



भारत सरकार
 Government of India

 नितिन जोशी
 Nitin Joshi
 जन्म तिथि/DOB: 24/09/1990
 पुरुष/ MALE



4951 8462 7382
 VID : 9149 5669 2314 0134

मेरा आधार, मेरी पहचान

भारत सरकार
 Unique Identification Authority of India

पता:
 S/O महेश चंद्र जोशी, लक्ष्मी नगर, कुसुमखेड़ा, आर के
 टेंट हाउस रोड, हल्द्वानी, नैनीताल,
 उत्तराखण्ड - 263139

Address:
 S/O Mahesh Chandra Joshi, .. Laxmi Nagar,
 Kusumkhara, R K Tent House Road,
 Haldwani, Nainital,
 Uttarakhand - 263139

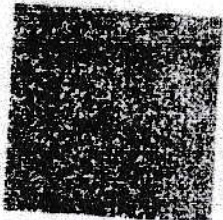

4951 8462 7382
 VID : 9149 5669 2314 0134

Printed by Unique Identification Authority of India

Nitin Joshi

Vineet Modi
Dr. VINEET MODI
 MBBS
 Reg.: UMC. 0575
 Chandan Diagnostic Centre, Haldwani

10/01/2021
 10/01/2021



Since 1991

GENERAL PHYSICAL EXAMINATION



NAME OF COMPANY Bank of Baroda DATE 05-08-2021

CLIENT NAME Mr NITIN JOSHI s/o, d/o Mahendur Chand Joshi

DATE OF BIRTH 24-09-1990 AGE 30 YEARS

PHONE NO 8779666098 OCCUPATION Banker

PHOTO ID AADHAR CARD NO 4951 8462 7382

MARITAL STATUS Unmarried

MARK OF IDENTIFICATION Scar on left eye brow

HEIGHT 174 cm WEIGHT 60 kg BMI 19.8

CHEST EXP 84 cm CHEST INS 9.0 cm ABDOMEN 8.6 cm

WAIST 90 cm HIP 94 cm

BLOOD PRESSURE 110/76 PULSE RATE 73 regular

RESPIRATION RATE 99

FAILMY HISORY AGE OF LIVING AGE AT DEATH STATUS YEAR

FATHER 58 Healthy

MOTHER 53 Healthy

BROTHER 28 HEALTHY

SISTER

WIFE/HUSBAND

DEFORMITIES NO

POLIO YES/NO IF YES GIVE DETAILS

PARALYSIS YES/NO IF YES GIVE DETAILS

Handwritten notes and signatures in purple ink.





HISTORY OF CLIENT

Since 1991

TAKING MEDICINE

EYE VISION

DENTAL CHECKUP

BLOOD PRESSURE

DIABETES

THYROID

SURGERY

GALL BLADDER

APPENDIX

HARNIA

HYDROCLE

CATRACT

OPEN HEART SURGERY

BY PASS SURGERY

ANGIOGRAPHY

PILES

FISTULA

ACCIDENT

UTERUS

IF YES , GIVE DETAILS

YES/NO ✓

YES/NO ✓

YES/NO ✓

YES/NO

YES/NO ✓

YES/NO ✓

YES/NO ✓

YES/NO ✓

YES/NO ✓

YES/NO ✓

YES/NO ✓

YES/NO ✓

YES/NO ✓

YES/NO ✓

YES/NO ✓

YES/NO

HABITS

IF YES, GIVE DETAILS

SMOKING

YES/NO ✓

ALCOHOL

YES/NO ✓

PAN MASALA

YES/NO ✓

NUMBER OF CHILD.....*..... DATE OF BIRTH OF LAST BABY.....

I am giving my blood sample empty stomach..... YES/NO ✓

URINE sample..... YES/NO ✓

ECG..... YES/NO ✓

FINAL IMPRESSION:

Certified that I examined that NITIN JOSHI.....s/o. MAHENDRA CHANDRA JOSHI presently in good health and free from any cardio-respiratory/ communicable ailment and in my opinion, he is **fit / unfit** to join any organization.

[Signature]
Client Signature

[Signature]
Dr. VINEET MODI
MBBS

Reg.: UMC- 9575
Chandan Diagnostic Centre, Haldwani

Signature of Medical Examiner
Name & Qualification of the medical examiner



CHANDAN DIAGNOSTIC CENTRE

Add: Opp. Vishal Megamart, Nainital Road, Haldwani

Ph: 9235400975

CIN : U85110DL2003PLC308206



Patient Name	: Mr. NITIN JOSHI BOBE2263	Registered On	: 05/Aug/2021 10:07:22
Age/Gender	: 30 Y 10 M 11 D /M	Collected	: N/A
UHID/MR NO	: CHLD.0000069228	Received	: N/A
Visit ID	: CHLD0042492122	Reported	: 06/Aug/2021 12:48:42
Ref Doctor	: Dr. Mediwheel - Arcofemi Health Care Ltd.	Status	: Final Report

DEPARTMENT OF ULTRASOUND

MEDIWHEEL BANK OF BARODA MALE & FEMALE BELOW 40 YRS

ULTRASOUND WHOLE ABDOMEN (UPPER & LOWER) **

WHOLE ABDOMEN ULTRASONOGRAPHY REPORT

LIVER

- The liver is normal in size (~13.4 cms in longitudinal span) and has a normal homogenous echo texture. No focal lesion is seen. (Note:- Small isoechoic focal lesion cannot be ruled out).

PORTAL SYSTEM

- The intra hepatic portal channels are normal.
- Portal vein is not dilated.
- Porta hepatis is normal.

BILIARY SYSTEM

- The intra-hepatic biliary radicles are normal.
- Common bile duct is not dilated.
- The gall bladder is normal in size and has regular walls. Lumen of the gall bladder is anechoic.

PANCREAS

- The pancreas is normal in size and shape and has a normal homogenous echotexture. Pancreatic duct is not dilated.

KIDNEYS

• Right kidney:-

- Right kidney is normal in size, measuring ~11.1x4.0 cms.
- Cortical echogenicity is normal.
- Pelvicalyceal system is not dilated.
- Cortico-medullary demarcation is maintained.
- Parenchymal thickness appear normal.

• Left kidney:-

- Left kidney is normal in size, measuring ~11.1x4.5 cms.
- Cortical echogenicity is normal.
- Pelvicalyceal system is not dilated.
- Cortico-medullary demarcation is maintained.
- Parenchymal thickness appear normal.

Chandan Diagnostic Centre

Plot No.-1051, Near Chaudhary Kothi

Nainital Road, HALDWANI

Contact No. - 9235400975



CHANDAN DIAGNOSTIC CENTRE

Add: Opp. Vishal Megamart, Nainital Road, Haldwani

Ph: 9235400975

CIN : U85110DL2003PLC308206



Patient Name	: Mr. NITIN JOSHI BOBE2263	Registered On	: 05/Aug/2021 10:07:22
Age/Gender	: 30 Y 10 M 11 D /M	Collected	: N/A
UHID/MR NO	: CHLD.0000069228	Received	: N/A
Visit ID	: CHLD0042492122	Reported	: 06/Aug/2021 12:48:42
Ref Doctor	: Dr. Mediwheel - Arcofemi Health Care Ltd.	Status	: Final Report

DEPARTMENT OF ULTRASOUND

MEDIWHEEL BANK OF BARODA MALE & FEMALE BELOW 40 YRS

SPLEEN

- The spleen is normal in size (~10.4 cms) and has a normal homogenous echo-texture.

ILIAC FOSSAE & PERITONEUM

- Scan over the iliac fossae does not reveal any fluid collection or large mass.
- No free fluid is seen in peritoneal cavity.

URETERS

- The upper parts of both the ureters are normal.
- Bilateral vesicoureteric junctions are normal.

URINARY BLADDER

- The urinary bladder is normal. Bladder wall is normal in thickness and is regular.

PROSTATE

- The prostate gland is normal in size, texture with smooth outline, its measuring ~2.0x3.6x2.4 cms & volume ~9.4 cc.

FINAL IMPRESSION:-

NO SIGNIFICANT SONOLOGICAL ABNORMALITY SEEN.

Adv : Clinico-pathological-correlation /further evaluation & Follow up.

***** End Of Report *****

(*) Test not done under NABL accredited Scope, (**) Test Performed at Chandan Speciality Lab.

Result/s to Follow:
ECG/EKG

Chandan Diagnostic Centre
Plot No.-1051, Near Chaudhary Koth.
Nainital Road, HALDWANI
Cont. No.- 9235400975



Dr. Navneet Kumar (MD Radiodiagnosis)

This report is not for medico legal purpose. If clinical correlation is not established, kindly repeat the test at no additional cost within seven days.

Facilities: Pathology, Bedside Sample Collection, Health Check-ups, Digital X-Ray, ECG (Bedside also), Allergy Testing, Test And Health Check-ups, Ultrasonography, Sonomammography, Bone Mineral Density (BMD), Doppler Studies, 2D Echo, CT Scan, MRI, Blood Bank, TMT, EEG, PFT, OPG, Endoscopy, Digital Mammography, Electromyography (EMG), Nerve Conduction Velocity (NCV), Audiometry, Brainstem Evoked Response Audiometry (BERA), Colonoscopy, Ambulance Services, Online Booking Facilities for Diagnostics, Online Report Viewing *



Customer Care No.: 0522-6666600 E-mail: customercare.diagnostic@chandan.co.in Web.: www.chandan.co.in

Home Sample Collection
1800-419-0002

June 2021

CHANDAN DIAGNOSTIC CENTRE

Add: Opp. Vishal Megamart, Nainital Road, Haldwani

Ph: 9235400975

CIN: U85110DL2003PLC308206



Since 1991



Patient Name	: Mr. NITIN JOSHI BOBE2263	Registered On	: 05/Aug/2021 10:07:20
Age/Gender	: 30 Y 10 M 11 D /M	Collected	: 05/Aug/2021 10:24:35
UHID/MR NO	: CHLD.0000069228	Received	: 05/Aug/2021 10:29:03
Visit ID	: CHLD0042492122	Reported	: 05/Aug/2021 15:56:54
Ref Doctor	: Dr. Mediwheel - Arcofemi Health Care Ltd.	Status	: Final Report

DEPARTMENT OF HAEMATOLOGY

MEDIWHEEL BANK OF BARODA MALE & FEMALE BELOW 40 YRS

Test Name	Result	Unit	Bio. Ref. Interval	Method
-----------	--------	------	--------------------	--------

Blood Group (ABO & Rh typing) * , Blood

Blood Group	A
Rh (Anti-D)	POSITIVE

COMPLETE BLOOD COUNT (CBC) * , Blood

Haemoglobin	15.70	g/dl	13.5-17.5	PHOTOMETRIC
TLC (WBC)	5,600.00	/Cu mm	4000-10000	ELECTRONIC IMPEDANCE

DLC

Polymorphs (Neutrophils)	54.00	%	55-70	ELECTRONIC IMPEDANCE
Lymphocytes	40.00	%	25-40	ELECTRONIC IMPEDANCE
Monocytes	2.00	%	3-5	ELECTRONIC IMPEDANCE
Eosinophils	4.00	%	1-6	ELECTRONIC IMPEDANCE
Basophils	0.00	%	< 1	ELECTRONIC IMPEDANCE

ESR

Observed	6.00	Mm for 1st hr.
Corrected	NR	Mm for 1st hr. < 9
PCV (HCT)	48.00	cc % 40-54

Platelet count

Platelet Count	1.64	LACS/cu mm	1.5-4.0	ELECTRONIC IMPEDANCE
PDW (Platelet Distribution width)	15.90	fL	9-17	ELECTRONIC IMPEDANCE
P-LCR (Platelet Large Cell Ratio)	56.00	%	35-60	ELECTRONIC IMPEDANCE
PCT (Platelet Hematocrit)	0.23	%	0.108-0.282	ELECTRONIC IMPEDANCE
MPV (Mean Platelet Volume)	14.30	fL	6.5-12.0	ELECTRONIC IMPEDANCE

RBC Count

RBC Count	5.28	Mill/cu mm	4.2-5.5	ELECTRONIC IMPEDANCE
-----------	------	------------	---------	----------------------

Chandan Diagnostic Centre
Plot No.-1051, Near Chaudhary Kothi
Nainital Road, HAL DWANI



CHANDAN DIAGNOSTIC CENTRE

Add: Opp. Vishal Megamart, Nainital Road, Haldwani

Ph: 9235400975

CIN : U85110DL2003PLC308206



Since 1991



Patient Name	: Mr.NITIN JOSHI BOBE2263	Registered On	: 05/Aug/2021 10:07:20
Age/Gender	: 30 Y 10 M 11 D /M	Collected	: 05/Aug/2021 10:24:35
UHID/MR NO	: CHLD.0000069228	Received	: 05/Aug/2021 10:29:03
Visit ID	: CHLD0042492122	Reported	: 05/Aug/2021 15:56:54
Ref Doctor	: Dr.Mediwheel - Arcofemi Health Care Ltd.	Status	: Final Report

DEPARTMENT OF HAEMATOLOGY

MEDIWHEEL BANK OF BARODA MALE & FEMALE BELOW 40 YRS

Test Name	Result	Unit	Bio. Ref. Interval	Method
Blood Indices (MCV, MCH, MCHC)				
MCV	86.80	fl	80-100	CALCULATED PARAMETER
MCH	29.70	pg	28-35	CALCULATED PARAMETER
MCHC	34.20	%	30-38	CALCULATED PARAMETER
RDW-CV	12.30	%	11-16	ELECTRONIC IMPEDANCE
RDW-SD	39.20	fl	35-60	ELECTRONIC IMPEDANCE
Absolute Neutrophils Count	3,024.00	/cu mm	3000-7000	
Absolute Eosinophils Count (AEC)	224.00	/cu mm	40-440	

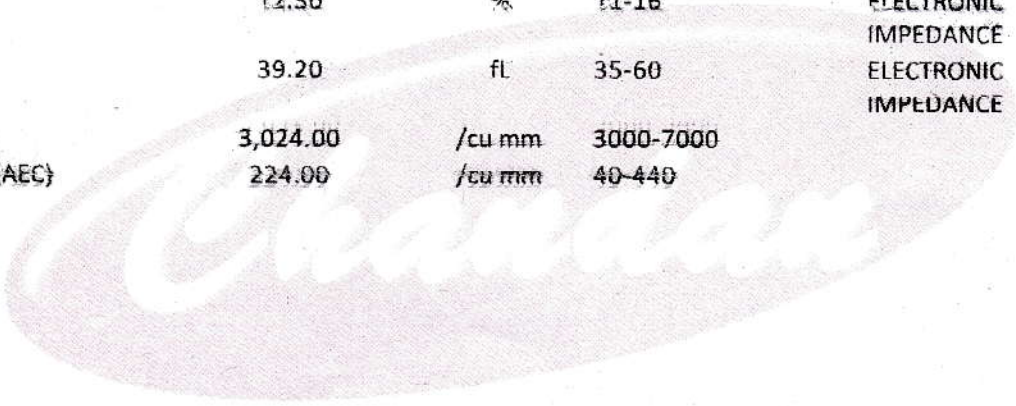

Chandan Diagnostic Centre
Plot No.-1051, Near Chaudhary Koth
Nainital Road, HALDWANI
Cont. No.- 9235400975

Dr Vinod Ojha
MD Pathologist



Customer Care No.: 0522-6666600 E-mail: customercare.diagnostic@chandan.co.in Web.: www.chandan.co.in

Home Sample Collection
1800-419-0002

June 2021

CHANDAN DIAGNOSTIC CENTRE

Add: Opp. Vishal Megamart, Nainital Road, Haldwani

Ph: 9235400975

CIN: U85110DL2003PLC308206



Since 1991



Patient Name	: Mr.NITIN JOSHI BOBE2263	Registered On	: 05/Aug/2021 10:07:20
Age/Gender	: 30 Y 10 M 11 D /M	Collected	: 05/Aug/2021 15:30:26
UHID/MR NO	: CHLD.0000069228	Received	: 05/Aug/2021 15:53:39
Visit ID	: CHLD0042492122	Reported	: 05/Aug/2021 16:39:25
Ref Doctor	: Dr.Mediwheel - Arcofemi Health Care Ltd.	Status	: Final Report

DEPARTMENT OF BIOCHEMISTRY

MEDIWHEEL BANK OF BARODA MALE & FEMALE BELOW 40 YRS

Test Name	Result	Unit	Bio. Ref. Interval	Method
Glucose Fasting Sample: Plasma	178.02	mg/dl	< 100 Normal 100-125 Pre-diabetes ≥ 126 Diabetes	GOD POD

Interpretation:

- Kindly correlate clinically with intake of hypoglycemic agents, drug dosage variations and other drug interactions.
- A negative test result only shows that the person does not have diabetes at the time of testing. It does not mean that the person will never get diabetes in future, which is why an Annual Health Check up is essential.
- I.G.T = Impaired Glucose Tolerance.

Glucose PP Sample: Plasma After Meal	273.07	mg/dl	<140 Normal 140-199 Pre-diabetes >200 Diabetes	GOD POD
---	--------	-------	--	---------

Interpretation:

- Kindly correlate clinically with intake of hypoglycemic agents, drug dosage variations and other drug interactions.
- A negative test result only shows that the person does not have diabetes at the time of testing. It does not mean that the person will never get diabetes in future, which is why an Annual Health Check up is essential.
- I.G.T = Impaired Glucose Tolerance.

Chandan Diagnostic Centre
Plot No.-1051, Near Chaudhary Koth.
Nainital Road, HALDWANI
Cont. No.- 9235400975

Dr Vinod Ojha
MD Pathologist



CHANDAN DIAGNOSTIC CENTRE

Add: Opp. Vishal Megamart, Nainital Road, Haldwani

Ph: 9235400975

CTN : U85110DL2003PLC308206



Patient Name	: Mr.NITIN JOSHI BOBE2263	Registered On	: 05/Aug/2021 10:07:21
Age/Gender	: 30 Y 10 M 11 D /M	Collected	: 05/Aug/2021 10:24:35
UHID/MR NO	: CHLD.0000069228	Received	: 05/Aug/2021 10:29:03
Visit ID	: CHLD0042492122	Reported	: 05/Aug/2021 13:50:46
Ref Doctor	: Dr.Mediwheel - Arcofemi Health Care Ltd.	Status	: Final Report

DEPARTMENT OF BIOCHEMISTRY

MEDIWHEEL BANK OF BARODA MALE & FEMALE BELOW 40 YRS

Test Name	Result	Unit	Bio. Ref. Interval	Method
BUN (Blood Urea Nitrogen) * Sample:Serum	11.70	mg/dL	7.0-23.0	CALCULATED
Creatinine Sample:Serum	1.24	mg/dl	0.7-1.3	MODIFIED JAFFES
e-GFR (Estimated Glomerular Filtration Rate) Sample:Serum	73.00	ml/min/1.73m ²	90-120 Normal - 60-89 Near Normal	CALCULATED
Uric Acid Sample:Serum	4.57	mg/dl	3.4-7.0	URICASE
L.F.T.(WITH GAMMA GT) * , Serum				
SGOT / Aspartate Aminotransferase (AST)	26.77	U/L	< 35	IFCC WITHOUT PSP
SGPT / Alanine Aminotransferase (ALT)	20.79	U/L	< 40	IFCC WITHOUT PSP
Gamma GT (GGT)	11.06	IU/L	11-50	OPTIMIZED SZAZING
Protein	7.79	gm/dl	6.2-8.0	RIRIFT
Albumin	4.48	gm/dl	3.8-5.4	B.C.G.
Globulin	3.31	gm/dl	1.8-3.6	CALCULATED
A:G Ratio	1.35		1.1-2.0	CALCULATED
Alkaline Phosphatase (Total)	59.27	U/L	42.0-165.0	IFCC METHOD
Bilirubin (Total)	0.71	mg/dl	0.3-1.2	JENDRASSIK & GROF
Bilirubin (Direct)	0.43	mg/dl	< 0.30	JENDRASSIK & GROF
Bilirubin (Indirect)	0.28	mg/dl	< 0.8	JENDRASSIK & GROF
LIPID PROFILE (MINI) * , Serum				
Cholesterol (Total)	108.46	mg/dl	<200 Desirable 200-239 Borderline High > 240 High	CHOD-PAP
HDL Cholesterol (Good Cholesterol)	25.20	mg/dl	30-70	DIRECT ENZYMATIC
LDL Cholesterol (Bad Cholesterol)	60	mg/dl	< 100 Optimal 100-129 Nr. Optimal/Above Optimal 130-159 Borderline High 160-189 High > 190 Very High	CALCULATED
VLDL	22.99	mg/dl	10-33	CALCULATED
Triglycerides	114.65	mg/dl	< 150 Normal 150-199 Borderline High	GPO-PAP

Chandan Diagnostic Centre
Plot No.-1051, Near Chaudhary Koth
Nainital Road, HALDWANI
Cont. No.- 9235400975



CHANDAN DIAGNOSTIC CENTRE

Add: Opp. Vishal Megamart, Nainital Road, Haldwani

Ph: 9235409975

CIN : U85110DL2003PLC308206



Patient Name	: Mr. NITIN JOSHI BOBE2263	Registered On	: 05/Aug/2021 10:07:21
Age/Gender	: 30 Y 10 M 11 D /M	Collected	: 05/Aug/2021 10:24:35
UHID/MR NO	: CHLD.0000069228	Received	: 06/Aug/2021 12:38:51
Visit ID	: CHLD0042492122	Reported	: 06/Aug/2021 13:39:44
Ref Doctor	: Dr. Mediwheel - Arcofemi Health Care Ltd.	Status	: Final Report

DEPARTMENT OF BIOCHEMISTRY

MEDIWHEEL BANK OF BARODA MALE & FEMALE BELOW 40 YRS

Test Name	Result	Unit	Bio. Ref. Interval	Method
-----------	--------	------	--------------------	--------

GLYCOSYLATED HAEMOGLOBIN (HbA1c) **, EDTA BLOOD

Glycosylated Haemoglobin (HbA1c)	8.30	% NGSP		HPLC (NGSP)
Glycosylated Haemoglobin (Hb-A1c)	67.00	mmol/mol/IFCC		
Estimated Average Glucose (eAG)	191	mg/dl		

Interpretation:

NOTE:-

- eAG is directly related to A1c.
- An A1c of 7% -the goal for most people with diabetes-is the equivalent of an eAG of 154 mg/dl.
- eAG may help facilitate a better understanding of actual daily control helping you and your health care provider to make necessary changes to your diet and physical activity to improve overall diabetes management.

The following ranges may be used for interpretation of results. However, factors such as duration of diabetes, adherence to therapy and the age of the patient should also be considered in assessing the degree of blood glucose control.

Haemoglobin A1C (%) NGSP	mmol/mol / IFCC Unit	eAG (mg/dl)	Degree of Glucose Control Unit
> 8	>63.9	>183	Action Suggested*
7-8	53.0-63.9	154-183	Fair Control
< 7	<63.9	<154	Goal**
6-7	42.1-63.9	126-154	Near-normal glycemia
< 6%	<42.1	<126	Non-diabetic level

*High risk of developing long term complications such as Retinopathy, Nephropathy, Neuropathy, Cardiopathy, etc.

**Some danger of hypoglycemic reaction in Type 1 diabetics. Some glucose intolerant individuals and "subclinical" diabetics may demonstrate HbA1c levels in this area.

N.B. : Test carried out on Automated G8 90 SL TOSOH HPLC Analyser.

Chandan Diagnostic Centre
 Plot No.-1051, Near Chaudhary Kothi
 Nainital Road, HALDWANI
 Cont. No- 9235409975



CHANDAN DIAGNOSTIC CENTRE

Add: Opp. Vishal Megamart, Nainital Road, Haldwani

Pin: 9235400975

CTN : U85110DL2003PLC308206



Since 1991



Patient Name	: Mr.NITIN JOSHI BOBE2263	Registered On	: 05/Aug/2021 10:07:21
Age/Gender	: 30 Y 10 M 11 D /M	Collected	: 05/Aug/2021 10:24:35
UHID/MR NO	: CHLD.0000069228	Received	: 06/Aug/2021 12:38:51
Visit ID	: CHLD0042492122	Reported	: 06/Aug/2021 13:39:44
Ref Doctor	: Dr.Mediwheel - Arcofemi Health Care Ltd.	Status	: Final Report

DEPARTMENT OF BIOCHEMISTRY

MEDIWHEEL BANK OF BARODA MALE & FEMALE BELOW 40 YRS

Test Name	Result	Unit	Bio. Ref. Interval	Method
-----------	--------	------	--------------------	--------

Clinical Implications:

*Values are frequently increased in persons with poorly controlled or newly diagnosed diabetes.

*With optimal control, the HbA 1c moves toward normal levels.

*A diabetic patient who recently comes under good control may still show higher concentrations of glycosylated hemoglobin. This level declines gradually over several months as nearly normal glycosylated *Increases in glycosylated hemoglobin occur in the following non-diabetic conditions: a. Iron-deficiency anemia b. Splenectomy

c. Alcohol toxicity d. Lead toxicity

*Decreases in A 1c occur in the following non-diabetic conditions: a. Hemolytic anemia b. chronic blood loss

*Pregnancy d. chronic renal failure. Interfering Factors:

*Presence of Hb F and H causes falsely elevated values. 2. Presence of Hb S, C, E, D, G, and Lepore (autosomal recessive mutation resulting in a hemoglobinopathy) causes falsely decreased values.



Chandan Diagnostic Centre
Plot No.-1051, Near Chaudhary Kothi,
Nainital Road, HALDWANI
Cont. No.- 9235400975

Dr. Anupam Singh
M.B.B.S, M.D. (Pathology)



Customer Care No.: 0522-6666600 E-mail: customercare.diagnostic@chandan.co.in Web.: www.chandan.co.in

Home Sample Collection
1800-419-0002

June 2021

CHANDAN DIAGNOSTIC CENTRE

Add: Opp. Vishal Megamart, Nainital Road, Haldwani

Ph: 9235400975

CIN : U85110DL2003PLC308206



Since 1991



Patient Name	: Mr.NIFIN JOSHI BOBE2263	Registered On	: 05/Aug/2021 10:07:20
Age/Gender	: 30 Y 10 M 11 D /M	Collected	: 05/Aug/2021 15:30:26
UHID/MR NO	: CHLD.0000069228	Received	: 05/Aug/2021 15:53:39
Visit ID	: CHLD0042492122	Reported	: 05/Aug/2021 18:54:00
Ref Doctor	: Dr.Mediwheel - Arcofemi Health Care Ltd.	Status	: Final Report

DEPARTMENT OF CLINICAL PATHOLOGY

MEDIWHEEL BANK OF BARODA MALE & FEMALE BELOW 40 YRS

Test Name	Result	Unit	Bio. Ref. Interval	Method
-----------	--------	------	--------------------	--------

URINE EXAMINATION, ROUTINE * , Urine

Color	PALE YELLOW			
Specific Gravity	1.010			
Reaction PH	Acidic (6.5)			DIPSTICK
Protein	ABSENT	mg %	< 10 Absent 10-40 (+) 40-200 (++) 200-500 (+++) > 500 (++++)	DIPSTICK
Sugar	ABSENT	gms%	< 0.5 (+) 0.5-1.0 (++) 1-2 (+++) > 2 (++++)	DIPSTICK
Ketone	ABSENT			DIPSTICK
Bile Salts	ABSENT			
Bile Pigments	ABSENT			
Urobilinogen(1:20 dilution)	ABSENT			
Microscopic Examination:				
Epithelial cells	2-2/h.p.f.			MICROSCOPIC EXAMINATION
Pus cells	OCCASIONAL			MICROSCOPIC EXAMINATION
RBCs	ABSENT			MICROSCOPIC EXAMINATION
Cast	ABSENT			
Crystals	ABSENT			MICROSCOPIC EXAMINATION
Others	ABSENT			

STOOL, ROUTINE EXAMINATION * , Stool

Color	BROWNISH
Consistency	SEMI SOLID
Reaction (PH)	Acidic (6.0)
Mucus	ABSENT
Blood	ABSENT
Worm	ABSENT
Pus cells	ABSENT

Chandan Diagnostic Centre
 Plot No.-1051, Near Chaudhary Kothi
 Nainital Road, HALDWANI
 Cont. No.- 9235400975



CHANDAN DIAGNOSTIC CENTRE

Add: Opp. Vishal Megamart, Nainital Road, Haldwani

Ph: 9235400975

CTN : U85110DL2003PLC308206



Patient Name	: Mr.NITIN JOSHI BOBE2263	Registered On	: 05/Aug/2021 10:07:21
Age/Gender	: 30 Y 10 M 11 D /M	Collected	: 05/Aug/2021 10:24:35
UHID/MR NO	: CHLD.0000069228	Received	: 05/Aug/2021 10:29:03
Visit ID	: CHLD0042492122	Reported	: 05/Aug/2021 13:50:46
Ref Doctor	: Dr.Mediwheel - Arcofemi Health Care Ltd.	Status	: Final Report

DEPARTMENT OF BIOCHEMISTRY

MEDIWHEEL BANK OF BARODA MALE & FEMALE BELOW 40 YRS

Test Name	Result	Unit	Bio. Ref. Interval	Method
			200-499 High >500 Very High	



Chandan Diagnostic Centre
Plot No.-1051, Near Chaudhary Koth
Nainital Road, HALDWANI
Cont. 9235400975

Dr. Vinod Ojha
MD Pathologist



Customer Care No.: 0522-6666600 E-mail: customercare.diagnostic@chandan.co.in Web.: www.chandan.co.in

Home Sample Collection
1800-419-0002

June 2021

CHANDAN DIAGNOSTIC CENTRE

Add: Opp. Vishal Megamart, Nainital Road, Haldwani

Ph: 9235409975

CIN : U85110DL2003PLC308206



Since 1991



Patient Name	: Mr.NIFIN JOSHI BOBE2263	Registered On	: 05/Aug/2021 10:07:20
Age/Gender	: 30 Y 10 M 11 D /M	Collected	: 05/Aug/2021 15:30:26
UHID/MR NO	: CHLD.0000069228	Received	: 05/Aug/2021 15:53:39
Visit ID	: CHLD0042492122	Reported	: 05/Aug/2021 18:54:00
Ref Doctor	: Dr.Mediwheel - Arcofemi Health Care Ltd.	Status	: Final Report

DEPARTMENT OF CLINICAL PATHOLOGY

MEDIWHEEL BANK OF BARODA MALE & FEMALE BELOW 40 YRS

Test Name	Result	Unit	Bio. Ref. Interval	Method
RBCs	ABSENT			
Ova	ABSENT			
Cysts	ABSENT			
Others	ABSENT			

SUGAR, FASTING STAGE * , Urine

Sugar, Fasting stage ABSENT gms%

Interpretation:

- (+) < 0.5
- (++) 0.5-1.0
- (+++) 1-2
- (++++) > 2

SUGAR, PP STAGE * , Urine

Sugar, PP Stage ABSENT

Interpretation:

- (+) < 0.5 gms%
- (++) 0.5-1.0 gms%
- (+++) 1-2 gms%
- (++++) > 2 gms%



Chandan Diagnostic Centre
Plot No.-1051, Near Chaudhary Kothi
Nainital Road, HALDWANI
Cont. No.- 9235409975

Dr Vinod Ojha
MD Pathologist



CHANDAN DIAGNOSTIC CENTRE

Add: Opp. Vishal Megamart, Nainital Road, Haldwani

Ph: 9235400975

CIN : U85110DL2003PLC308206



Patient Name	: Mr.NITIN JOSHI BOBE2263	Registered On	: 05/Aug/2021 10:07:21
Age/Gender	: 30 Y 10 M 11 D /M	Collected	: 05/Aug/2021 10:24:35
UHID/MR NO	: CHLD_0000069228	Received	: 06/Aug/2021 12:27:58
Visit ID	: CHLD0042492122	Reported	: 06/Aug/2021 14:06:31
Ref Doctor	: Dr.Mediwheel - Arcofemi Health Care Ltd.	Status	: Final Report

DEPARTMENT OF IMMUNOLOGY

MEDIWHEEL BANK OF BARODA MALE & FEMALE BELOW 40 YRS

Test Name	Result	Unit	Bio. Ref. Interval	Method
-----------	--------	------	--------------------	--------

THYROID PROFILE - TOTAL **, Serum

T3, Total (tri-iodothyronine)	130.26	ng/dl	84.61-201.7	CLIA
T4, Total (Thyroxine)	8.66	ug/dl	3.2-12.6	CLIA
TSH (Thyroid Stimulating Hormone)	1.75	μIU/mL	0.27 - 5.5	CLIA

Interpretation:

0.3-4.5	μIU/mL	First Trimester
0.4-4.2	μIU/mL	Adults 21-54 Years
0.5-4.6	μIU/mL	Second Trimester
0.5-8.9	μIU/mL	Adults 55-87 Years
0.7-64	μIU/mL	Child(21 wk - 20 Yrs.)
0.7-27	μIU/mL	Premature 28-36 Week
0.8-5.2	μIU/mL	Third Trimester
1-39	μIU/mL	Child 0-4 Days
1.7-9.1	μIU/mL	Child 2-20 Week
2.3-13.2	μIU/mL	Cord Blood > 37Week

- 1) Patients having low T3 and T4 levels but high TSH levels suffer from primary hypothyroidism, cretinism, juvenile myxedema or autoimmune disorders.
- 2) Patients having high T3 and T4 levels but low TSH levels suffer from Grave's disease, toxic adenoma or sub-acute thyroiditis.
- 3) Patients having either low or normal T3 and T4 levels but low TSH values suffer from iodine deficiency or secondary hypothyroidism.
- 4) Patients having high T3 and T4 levels but normal TSH levels may suffer from toxic multinodular goiter. This condition is mostly a symptomatic and may cause transient hyperthyroidism but no persistent symptoms.
- 5) Patients with high or normal T3 and T4 levels and low or normal TSH levels suffer either from T3 toxicosis or T4 toxicosis respectively.
- 6) In patients with non thyroidal illness abnormal test results are not necessarily indicative of thyroidism but may be due to adaptation to the catabolic state and may revert to normal when the patient recovers.
- 7) There are many drugs for eg. Glucocorticoids, Dopamine, Lithium, Iodides, Oral radiographic dyes, etc. which may affect the thyroid function tests.
- 8) Generally when total T3 and total T4 results are indecisive then Free T3 and Free T4 tests are recommended for further confirmation along with TSH levels.



Chandan Diagnostic Centre
Plot No.-1051, Near Chaudhary Kothi
Nainital Road, HALDWANI
Cont. No- 9235400975

Dr. Anupam Singh
M.B.B.S.M.D.(Pathology)



CHANDAN DIAGNOSTIC CENTRE

Add: Opp. Vishal Megamart, Nainital Road, Haldwani

Ph: 9235400975

CIN : U85110DL2003PLC308206



Since 1991



Patient Name	: Mr.NIFIN JOSHI BOBE2263	Registered On	: 05/Aug/2021 10:07:22
Age/Gender	: 30 Y 10 M 11 D /M	Collected	: N/A
UHID/MR NO	: CHLD.0000069228	Received	: N/A
Visit ID	: CHLD0042492122	Reported	: 05/Aug/2021 13:18:57
Ref Doctor	: Dr.Mediwheel - Arcofemi Health Care Ltd.	Status	: Final Report

DEPARTMENT OF X-RAY

MEDIWHEEL BANK OF BARODA MALE & FEMALE BELOW 40 YRS

X-RAY DIGITAL CHEST PA **

(500 mA COMPUTERISED UNIT SPOT FILM DEVICE)

DIGITAL CHEST P-A VIEW

- Soft tissue shadow appears normal.
- Bony cage is normal.
- Diaphragmatic shadows are normal on both sides.
- Costo-phrenic angles are bilaterally clear.
- Trachea is central in position.
- Cardiac size & contours are normal.
- Hilar shadows are normal.
- Pulmonary vascularity & distribution are normal.
- Pulmonary parenchyma did not reveal any significant lesion.

IMPRESSION : NORMAL SKIAGRAM



Chandan Diagnostic Centre
Plot No.-1051, Near Chaudhary Kothi
Nainital Road, HALDWANI
Call No.- 9235400975



Dr. Raveesh Chandra Roy (MD-Radio)



Customer Care No.: 0522-6666600 E-mail: customercare.diagnostic@chandan.co.in Web.: www.chandan.co.in

Home Sample Collection
1800-419-0002

June 2021



Age / Gender: 30/Male

Patient ID: CHLD0042492122

Patient Name: Mr. NITIN JOSHI BOBE2263

Date and Time: 5th Aug 21 10:43 AM

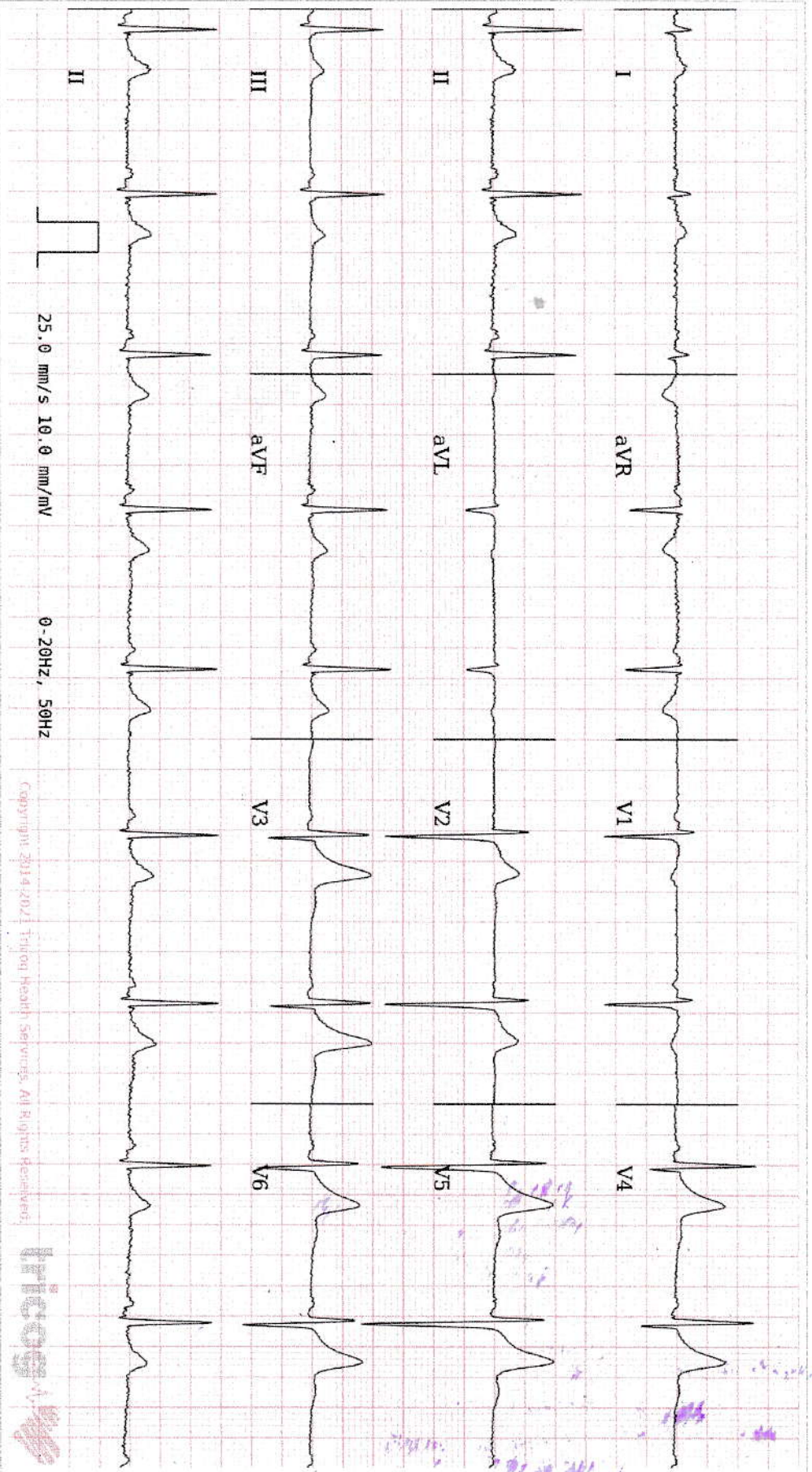

ECG Within Normal Limits: Sinus Bradycardia. Please correlate clinically.

 Chandan Diagnostic Centre
 Plot No. -1051, Near Chaudhary Kothi
 Sector - 1, Road, HALDWANI
 U.P. - 221007, India
 Phone: +91-535-2210975

AUTHORIZED BY

Dr. Charit
MD, DM: Cardiology

63382

REPORTED BY

Dr. Sumithra L

54333

Disclaimer: Analysis in this report is based on ECG alone and should only be used as an adjunct to clinical history, symptoms and results of other invasive and non-invasive tests and must be interpreted by a qualified physician.