



To,

The Coordinator,
Mediwheel (Arcofemi Healthcare Limited)
Helpline number: 011- 41195959

Dear Sir / Madam,

Sub: Annual Health Checkup for the employees of Bank of Baroda

This is to inform you that the following spouse of our employee wishes to avail the facility of Cashless Annual Health Checkup provided by you in terms of our agreement.

| PARTICULARS OF HEALTH CHECK UP BENEFICIARY | |
|---|--------------------------|
| NAME | SARITA DEVI 'B'+ve |
| DATE OF BIRTH | 01-02-1985 |
| PROPOSED DATE OF HEALTH CHECKUP FOR EMPLOYEE SPOUSE | 24-09-2021 |
| BOOKING REFERENCE NO. | 21S123269100004466S |
| SPOUSE DETAILS | |
| EMPLOYEE NAME | MR. VERMA ASHOK 'AB'+ve |
| EMPLOYEE EC NO. | 123269 |
| EMPLOYEE DESIGNATION | SINGLE WINDOW OPERATOR A |
| EMPLOYEE PLACE OF WORK | BAHADARABAD |
| EMPLOYEE BIRTHDATE | 02-07-1980 |

This letter of approval / recommendation is valid if submitted along with copy of the Bank of Baroda employee id card. This approval is valid from **22-09-2021** till **31-03-2022**. The list of medical tests to be conducted is provided in the annexure to this letter. Please note that the said health checkup is a **cashless facility** as per our tie up arrangement. We request you to attend to the health checkup requirement of our employee's spouse and accord your top priority and best resources in this regard. The EC Number and the booking reference number as given in the above table shall be mentioned in the invoice, invariably.

We solicit your co-operation in this regard.

Yours faithfully,

Sd/-

Chief General Manager
HRM Department
Bank of Baroda

(Note: This is a computer generated letter. No Signature required. For any clarification, please contact Mediwheel (Arcofemi Healthcare Limited))



GULATI HOSPITAL

169, Sarojini Colony, Near Bus Stand,
YAMUNA NAGAR - 135 001

Dr. J.K. Gulati

M.D., D.N.B. (AIIMS, New Delhi)
Consultant Physician & Heart Specialist

Dr. Sarita Gulati

D.G.O., DCH (Gynaecologist)
Ex. SMO, Civil Hospital, YNR.

MRS. SARITA DEVI

DATE 24.09.2021

| TEST NAME | RESULTS | UNITS | BIO.REF.INTERVAL |
|---|---------|--------|------------------|
| THYROID PROFILE, TOTAL, SERUM (CLIA) | | | |
| T3.TOTAL | 0.98 | ng/mL | 0.60-1.81 |
| T4.TOTAL | 6.28 | ug/dL | 5.01-12.45 |
| TSH | 2.38 | uIU/mL | 0.35-5.50 |

DR. J.K. GULATI
MD, DNB
GULATI HOSPITAL
Near Bus Stand, Yamuna Nagar

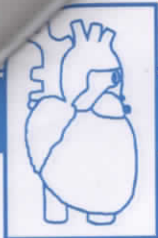

GULATI HOSPITAL

169, Sarojini Colony, Near Bus Stand,
YAMUNA NAGAR - 135 001

Dr. J.K. Gulati

M.D., D.N.B. (AIIMS, New Delhi)
Consultant Physician & Heart Specialist

Dr. Sarita Gulati

D.G.O., DCH (Gynaecologist)
Ex. SMO, Civil Hospital, YNR.

NAME MRS. SARITA DEVI

DATE 24.09.2021

BLOOD PROFILE

| TEST | RESULT | NORMAL VALUE |
|-------------------------|---------|--------------------------|
| S.CREATININE | 0.9 mg% | 0.5-1.5mg% |
| BUN | 14mg% | 10-205mg% |
| S.URIC ACID | 5.2mg% | 3.0-7.0mg% |
| Proteins Total | 7.0gm% | 6-8 gm% |
| Albumin | 3.9gm% | 3.8-5.0 gm% |
| Globulin | 3.1 gm% | 2.3-5.3 gm% |
| A:G Ratio | 1:1 | |
| S. ALKALINE PHOSPHATASE | 78U/L | 30-120 U/L |
| SGOT | 26 IU/L | 5-40 IU/L |
| SGPT | 24 IU/L | 5-35 IU/L |
| GGTP | 30 U/L | M 11-49U/L F 7-32 U/L |
| S. BILIRUBIN | 0.8 mg% | 0.2-1.0mg% |
| DIRECT | 0.2 mg% | 0.0-0.2 mg% |
| INDIRECT | 0.6 mg% | 0.1-1.0 mg% |
| B. Sugar F | 86 mg% | 70-110 mg% |
| B. Sugar PP | 112 mg% | 70-140 mg% |
| B.GROUP | "B" +VE | |
| HbA1c | 4.6% | <6% |
| TOTAL CHOLESTROL | 170mg% | (130-200) |
| LDL | 112 mg% | <130 mg% |
| HDL | 38mg% | (30-55) |
| VLDL | 20mg% | (5-35) |
| TRIGLYCERIDES | 100mg% | (65-170) |
| CHOLESTROL / HDL RATIO | 4.4 | |

(Signature)
DR. J.K. GULATI
MD, DNB
GULATI HOSPITAL
Near Bus Stand, Yamuna Nagar



GULATI HOSPITAL

169, Sarojini Colony, Near Bus Stand,
YAMUNA NAGAR. - 135 001

Dr. J.K. Gulati

M.D., D.N.B. (AIIMS, New Delhi)
Consultant Physician & Heart Specialist

Dr. Sarita Gulati

D.G.O., DCH (Gynaecologist)
Ex. SMO, Civil Hospital, YNR.

NAME MRS. SARITA DEVI

DATE 24.09.2021

COMPLETE HAEMOGRAM

Normal Values

| | | |
|----------------|-----------------|-------------------|
| Hb | 10.4gm% | 12 - 17 gm% |
| RBC COUNT | 5.28 m /Cu mm | 4 - 5.5 m / cu mm |
| WBC COUNT | 7,200 /Cu mm | 4000-11000 /cu mm |
| PLATELET COUNT | 2.62 LAC/ cu mm | 1.5 -4 lac/ cu mm |
| DLC | | 40-70% |
| Polymorph | 58 | 20-45% |
| Lymphocytes | 37 | 2-19% |
| Monocytes | 2 | 1-6 % |
| Eosinophils | 3 | |
| MCH | 30 pg | 28-35pg/cell |
| MCV | 92 fl | 86-98 fl |
| MCHC | 35gm% | 32- 36 gm% |
| HAEMATOCRIT | 44% | 42- 52 % |
| ESR | 05mm/hr | 0-10mm/hr |

DR. J.K. GULATI
MD, DNB
GULATI HOSPITAL
Near Bus Stand, Yamuna Nagar



GULATI HOSPITAL

169, Sarojini Colony, Near Bus Stand,
YAMUNA NAGAR - 135 001

Dr. J.K. Gulati

M.D., D.N.B. (AIIMS, New Delhi)
Consultant Physician & Heart Specialist

Dr. Sarita Gulati

D.G.O., DCH (Gynaecologist)
Ex. SMO, Civil Hospital, YNR.

Patient's Name Mrs. Sarita Devi
Advised By Dr. J.K. Gulati MD.

Age/Sex: F
Date: 24-09-2021

| INVESTIGATION | REPORT | NORMAL |
|---------------|--------|--------|
|---------------|--------|--------|

URINE EXAMINATION

| | | |
|------------------|--------|-----------|
| Reaction | Acidic | Acidic |
| Albumin(F) | Nil | Nil |
| Albumin(PP) | Nil | Nil |
| Sugar(F) | Nil | Nil |
| Sugar(PP) | Nil | Nil |
| Specific gravity | 1014 | 1008-1025 |

MICROSCOPI EXAM

| | | |
|--------------------|----------|------|
| Pus cell | Nil | /HPF |
| RBCs | Nil | /HPF |
| Epithelial Cell | Not Seen | /HPF |
| Crystals | Nil | /HPF |
| Casts | Nil | /HPF |
| Any other findings | Nil | /HPF |

DR. J.K. GULATI
MD, DNB
GULATI HOSPITAL
Near Bus Stand, Yamuna Nagar



GULATI HOSPITAL

169, Sarojini Colony, Near Bus Stand,
YAMUNA NAGAR - 135 001

Dr. J.K. Gulati **ECHOCARDIOGRAPHY**

M.D., D.N.B. (AIIMS, New Delhi)

Consultant Physician & Heart Specialist

NAME MRS SARITA

AGE & SEX 36 F

DATED 24.09.21

Dr. Sarita Gulati

D.G.O., DCH (Gynaecologist)
Ex. SMO, Civil Hospital, YNR.

M-MODE PARAMETERS

| | | Normal Values |
|---------------------------------|--------|---------------|
| Left Ventricular ED Dimension | 4.2 cm | (3.7-5.6cm) |
| Left Ventricular ES Dimension | 2.5 cm | (2.2-4.0cm) |
| Right Ventricular ED Dimension | 2.0 cm | (0.7-2.6cm) |
| Inter Ven. Septum thickness (D) | 0.9 cm | (0.6-1.1cm) |
| LVPosterior Wall thickness (D) | 0.8 cm | (0.6-1.1cm) |
| Aortic root diameter | 2.8 cm | (2.0-3.7cm) |
| Left Atrial Diameter | 3.1 cm | (1.9-4.0cm) |

INDICES OF LV SYSTOLIC FUNCTIONS (NORMAL VALUES)

| | | |
|-----------------------|------|----------|
| Ejection Fraction | 65 % | (54-76%) |
| Fractional Shortening | 35 % | (25-46%) |

MITRAL VALVE

Thin, and it moves posteriorly during diastole. No subvalvular pathology, no anterior leaflet pathology no prolapsed or flutter or systolic anterior motion

TRICUSPID VALVE

Valve is normal looking, no prolapse is seen

AORTIC VALVE

All three cusps seen, opens fully during systole with central closure

PULMONARY VALVE

Thin opens well, Pulmonary Artery not dilated

LEFT VENTRICLE

No hypertrophy, Chambers not dilated No segmental wall motion

abnormality

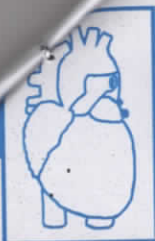

GULATI HOSPITAL

169, Sarojini Colony, Near Bus Stand,
YAMUNA NAGAR. - 135 001

PULSE & CONTINUOUS WAVE DOPPLER

Dr. J.K. Gulati

M.D., D.N.B. (AIIMS, New Delhi)
Consultant Physician & Heart Specialist

NO mitral regurgitation.

No aortic regurgitation.

NO Tricuspid regurgitation .

No pulmonary regurgitation.

Predicted PA pressure (S)=25MM of Hg

Dr. Sarita Gulati

D.G.O., DCH (Gynaecologist)
Ex. SMO, Civil Hospital, YNR.

COLOUR FLOW IMAGING

No Mitral regurgitation.

No aortic regurgitation.

No tricuspid regurgitation.

No pulmonary regurgitation.

COMMENTS

No LA, LAA, LV CLOT seen.

No vegetation on any valve

No intra cardiac mass.

Pericardial effusion.

IAS, IVS intact.

IMPRESION:- Echocardiography Findings are suggestive of

Normal Systolic and diastolic Functions

No Evidence of Hypertrophy

Dr J K Gulati MD, DNB (Medicine)

DR. J.K. GULATI
MD, DNB
GULATI HOSPITAL
Near Bus Stand, Yamuna Nagar



GULATI HOSPITAL

169, Sarojini Colony, Near Bus Stand,
YAMUNA NAGAR - 135 001

Dr. J.K. Gulati

M.D., D.N.B. (AIIMS, New Delhi)
Consultant Physician & Heart Specialist

Dr. Sarita Gulati

D.G.O., DCH (Gynaecologist)
Ex. SMO, Civil Hospital, YNR.

ULTRASONOGRAPHY (WHOLE ABDOMEN)

NAME MRS SARITA AGE & SEX 36 F 24.09.21

LIVER

Liver shows normal echopattern with normal vasculature and normal intrahepatic biliary radical pattern. No mass or abscess is seen

GALL BLADDER.

It shows normal echopattern with smooth wall. No evidence of hyperechoic shadow or acoustic shadow is seen in the regiois CBD measures within normal limits.

PANCREAS

Pancreas shows normal echo pattern.

KIDNEYS

Both kidneys measure within normal limits with normal echogenic pattern and well maintained corticomedullary distinction. No evidence of hydronephrotic change is seen.No calculus seen

SPLEEN

No abnormal echos detected from the splenic area.

URINARY BLADDER

Bladder is well distended and has normal smooth wall.No mass or calculus is seen.

UTERUS AND ADENEXA

Uterus is normal in size. No abnormal echoes seen form these areas
Endometrium is 8.5 mm.

ADENEXAL SITES ..ARE NORMAL

No fluid seen in the POD.

CONCLUSION :-NO ABNORMALITY

DR. J.K. GULATI
MD, DNB
GULATI HOSPITAL
Near Bus Stand, Yamuna Nagar

भारत सरकार
GOVERNMENT OF INDIA

सरिता देवी
Sarita Devi
जन्म तिथि/ DOB: 01/02/1985
महिला / FEMALE

6988 6956 7759

आधार-आम आदमी का अधिकार

Sarita

भारतीय विशिष्ट पहचान प्राधिकरण
UNIQUE IDENTIFICATION AUTHORITY OF INDIA

पता:
अर्धांगिनी: अशोक वर्मा, प्रेम
विहार, बलिया खेडी ब्लॉक
के पीछे, सहारनपुर,
सहारनपुर,
उत्तर प्रदेश - 247001

Address:
W/O: Ashok Verma, Prem Vihar,
Behind Baliya Kheri Block,
Saharanpur, Saharanpur,
Uttar Pradesh - 247001

6988 6956 7759*

Aadhaar-Aam Admi ka Adhikar

Amey
DR. J. K. GULATI
MD, DNB
GULATI HOSPITAL
Near Bus Stand, Yamuna Nagar

SARITA DEVI

ID :
Name : Sarita
Age : Years
Gender :
BP :
Weight : Kgs
Date : 24/09/21
Note :

20 mm/mV 25 mm/S

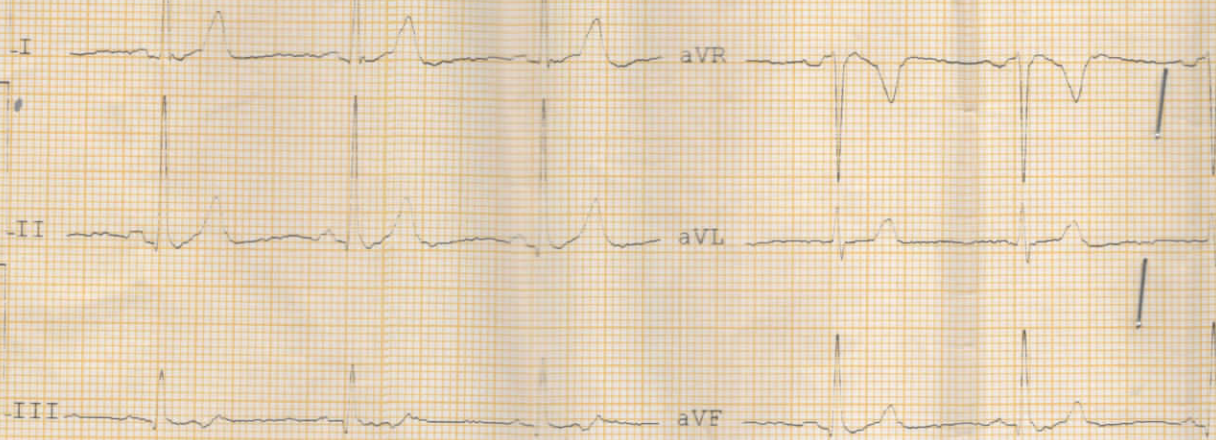

VESTA 301i
(Ver 3.15.31PC)
www.rmsindia.com

Sarita

CARDIART

0.10-35 Hz 60 Hz

BPL

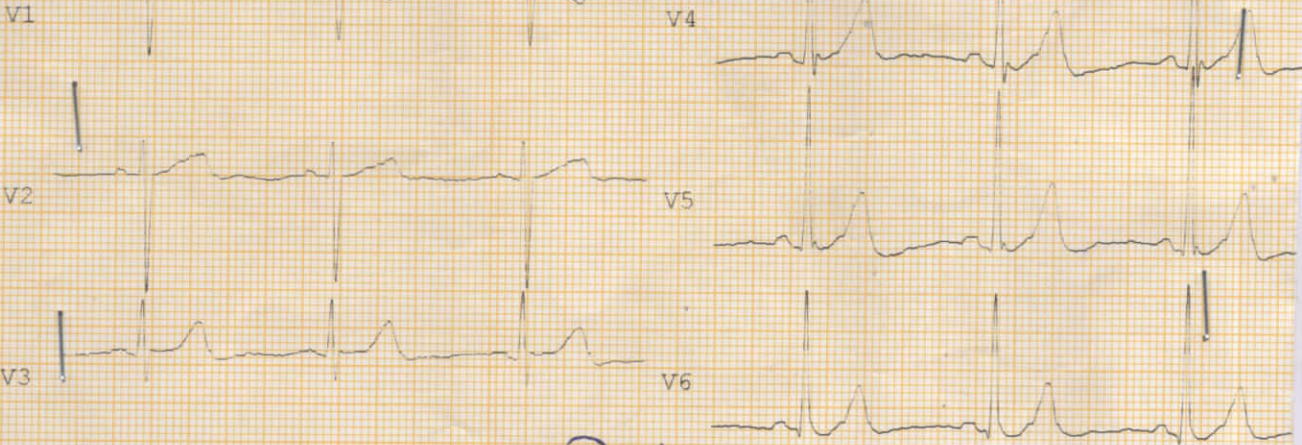

Sarita

ECG REPORT:-Within Normal Limits

[Signature]
Signature
DR. JAI GULATI
MD, DNB
GULATI HOSPITAL
Near Bus Stand, Yamuna Nagar