

Dear **MR. SRIVASTAVA RAJNEESH KUMAR**,  
Please find the confirmation for following request.

**Booking Date** : 09-11-2022  
**Package Name** : Medi-Wheel Metro Full Body Health Checkup Male Above 40  
**Name of Diagnostic/Hospital** : Aashka Multispeciality Hospital  
**Address of Diagnostic/Hospital** : Between Sargasan & Reliance Cross Road  
**Contact Details** : 9879752777/7577500900  
**City** : Gandhi Nagar  
**State** : Gujarat  
**Pincode** : 382315  
**Appointment Date** : 12-11-2022  
**Confirmation Status** : Confirmed  
**Preferred Time** : 09:15:AM  
**Comment** : APPOINTMENT TIME 8:30AM

**Instructions to undergo Health Check:**

1. Please ensure you are on complete fasting for 10-To-12-Hours prior to check.
2. During fasting time do not take any kind of medication, alcohol, cigarettes, tobacco or any other liquids (except Water) in the morning.
3. Bring urine sample in a container if possible (containers are available at the Health Check centre).
4. Please bring all your medical prescriptions and previous health medical records with you.
5. Kindly inform the health check reception in case if you have a history of diabetes and cardiac problems.

**For Women:**

1. Pregnant Women or those suspecting are advised not to undergo any X-Ray test.
  2. It is advisable not to undergo any Health Check during menstrual cycle.
- Request you to reach half an hour before the scheduled time.  
In case of further assistance, Please reach out to Team Mediwheel.



LETTER OF APPROVAL / RECOMMENDATION

To,

The Coordinator,  
Mediwheel (Arcofemi Healthcare Limited)  
Helpline number: 011- 41195959

Dear Sir / Madam,

**Sub: Annual Health Checkup for the employees of Bank of Baroda**

This is to inform you that the following employee wishes to avail the facility of Cashless Annual Health Checkup provided by you in terms of our agreement.

| PARTICULARS                     | EMPLOYEE DETAILS               |
|---------------------------------|--------------------------------|
| NAME                            | MR. SRIVASTAVA RAJNEESH KUMAR  |
| EC NO.                          | 58523                          |
| DESIGNATION                     | FOREX BACK OFFICE              |
| PLACE OF WORK                   | GANDHINAGAR,GIFT CITY,NATIONAL |
| BIRTHDATE                       | 06-03-1974                     |
| PROPOSED DATE OF HEALTH CHECKUP | 12-11-2022                     |
| BOOKING REFERENCE NO.           | 22D58523100029710E             |

This letter of approval / recommendation is valid if submitted along with copy of the Bank of Baroda employee id card. This approval is valid from **09-11-2022** till **31-03-2023** The list of medical tests to be conducted is provided in the annexure to this letter. Please note that the said health checkup is a **cashless facility** as per our tie up arrangement. We request you to attend to the health checkup requirement of our employee and accord your top priority and best resources in this regard. The EC Number and the booking reference number as given in the above table shall be mentioned in the invoice, invariably.

We solicit your co-operation in this regard.

Yours faithfully,

Sd/-

**Chief General Manager**  
**HRM Department**  
**Bank of Baroda**

(Note: This is a computer generated letter. No Signature required. For any clarification, please contact Mediwheel (Arcofemi Healthcare Limited))

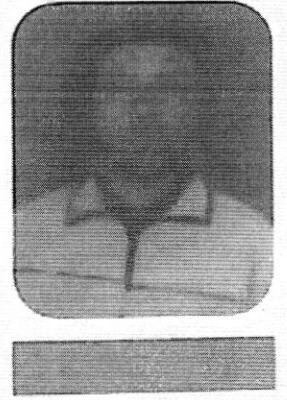

नाम : रजनीश कुमार श्रीवास्तव  
Name : RAJNEESH KUMAR SRIVASTAVA

कर्मचारी कूट क्र. : 58523  
Employee Code No. : 58523

जारीकर्ता प्राधिकारी  
Issuing Authority

धारक के हस्ताक्षर  
Signature of Holder

मिलने पर निम्नलिखित को लौटाएं  
उप. महाप्रबंधक,  
बैंक ऑफ बड़ौदा, राष्ट्रीय साझा सेवा केंद्र,  
24वीं मंजिल, गिफ्ट टॉवर 1, गिफ्ट सिटी,  
गांधीनगर -382355, गुजरात, भारत।  
फ़ोन: +91 079 66734085

If found, please return to  
Dy. General Manager,  
Bank of Baroda, National Shared Services Centre,  
24th Floor, Gift Tower 1, Gift City,  
Gandhinagar -382355, Gujarat, India.  
Phone : +91 079 66734085

रक्त समूह Blood Group : A+

पहचान चिह्न Identification Marks: Mark on Forehead



भारत सरकार

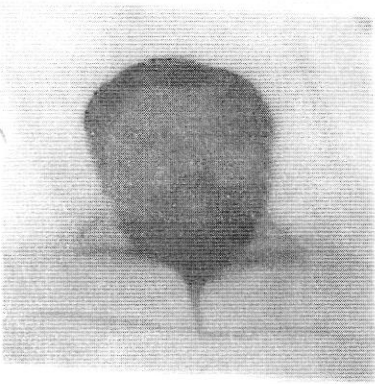

रजनीश कुमार श्रीवास्तव

Rajneesh Kumar Srivastava

जन्म तिथि/ DOB: 06/03/1974

पुरुष / MALE

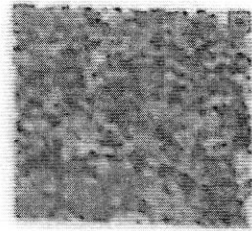

2920 8772 0933

आधार-आम आदमी का अधिकार



भारतीय विशिष्ट पहचान प्राधिकरण  
INDIAN IDENTIFICATION AUTHORITY OF INDIA

पता:

आत्मज: के.पी. श्रीवास्तव,  
133एच- उमंग 2, टाइप-डी  
महानगर, बरेली, बरेली,  
उत्तर प्रदेश - 243122

Address:

S/O. K.P. Srivastava, 133h- umang 2,  
type-d mahanagar, Bareilly, Bareilly,  
Uttar Pradesh - 243122

2920 8772 0933

**Aadhaar-Aam Admi ka Adhikar**

DR. PRAKASH D MAKWANA  
 M.D.  
 REG.NO.G-29078  
 MO.NO-9722116164

|   |      |                |       |
|---|------|----------------|-------|
| UHID:   |      | Date: 12/11/22 | Time: |
| Patient Name: RAJNEESH  |      | Height:        |       |
| Age / Sex: 48/M   | LMP: | Weight:        |       |
| History:  |      |                |       |
| C/C/O:<br><br>- Routine check up  |      | History:       |       |
| Allergy History: NCDP   |      | Addiction:     |       |
| Nutritional Screening: Well-Nourished / Malnourished / Obese  |      |                |       |
| Vitals & Examination:<br>Temperature: Afebrile<br>Pulse: 84/min<br>BP: 130/90 mmHg<br>SPO2: 98% on Room Air |      |                |       |
| Provisional Diagnosis:  |      |                |       |





## LABORATORY REPORT



|  |                           |                       |
|--|---------------------------|-----------------------|
| Name : RAJNEESHKUMAR SRIVASTAVA          | Sex/Age : Male / 48 Years | Case ID : 21102200420 |
| Ref.By : HOSPITAL                        | Dis. At :                 | Pt. ID : 2396050      |
| Bill. Loc. : Aashka hospital             |                           | Pt. Loc :             |
| Reg Date and Time : 12-Nov-2022 08:58    | Sample Type :             | Mobile No :           |
| Sample Date and Time : 12-Nov-2022 08:58 | Sample Coll. By :         | Ref Id1 : OSP29108    |
| Report Date and Time :                   | Acc. Remarks : Normal     | Ref Id2 : O22236519   |

### Abnormal Result(s) Summary

| Test Name                                       | Result Value | Unit      | Reference Range |
|---|--------------|-----------|-----------------|
| <b>Blood Glucose Fasting &amp; Postprandial</b> |              |           |                 |
| Plasma Glucose - F                              | 121.59       | mg/dL     | 70.0 - 100      |
| Plasma Glucose - PP                             | 148.68       | mg/dL     | 70.0 - 140.0    |
| <b>Haemogram (CBC)</b>                          |              |           |                 |
| Eosinophil                                      | 7.0          | %         | 1.00 - 6.00     |
| Eosinophil                                      | 501          | / $\mu$ L | 20.00 - 500.00  |
| <b>Lipid Profile</b>                            |              |           |                 |
| HDL Cholesterol                                 | 47.93        | mg/dL     | 48 - 77         |
| Chol/HDL  | 4.17         |           | 0 - 4.1         |
| LDL Cholesterol                                 | 114.20       | mg/dL     | 65 - 100        |
| <b>Liver Function Test</b>                      |              |           |                 |
| Globulin  | 1.86         | gm/dL     | 2 - 4.1         |
| A/G Ratio                                       | 2.7          |           | 1.0 - 2.1       |
| <b>Urine Examination</b>                        |              |           |                 |
| Glucose   | Present (+)  |           | Negative        |

Abnormal Result(s) Summary End

Note:(LL-VeryLow,L-Low,H-High,HH-VeryHigh ,A-Abnormal)

Page 1 of 15

Printed On : 12-Nov-2022 12:41





## LABORATORY REPORT



Name : **RAJNEESHKUMAR SRIVASTAVA** Sex/Age : **Male / 48 Years** Case ID : **21102200420**  
 Ref.By : **HOSPITAL** Dis. At : Pt. ID : **2396050**  
 Bill. Loc. : **Aashka hospital** Pt. Loc :

Reg Date and Time : **12-Nov-2022 08:58** Sample Type : **Whole Blood EDTA** Mobile No :  
 Sample Date and Time : **12-Nov-2022 08:58** Sample Coll. By : Ref Id1 : **OSP29108**  
 Report Date and Time : **12-Nov-2022 09:26** Acc. Remarks : **Normal** Ref Id2 : **O22236519**

| TEST | RESULTS | UNIT | BIOLOGICAL REF. INTERVAL | REMARKS |
|------|---------|------|--------------------------|---------|
|------|---------|------|--------------------------|---------|

### HAEMOGRAM REPORT

#### HB AND INDICES

|                            |             |               |                |
|----------------------------|-------------|---------------|----------------|
| Haemoglobin (Colorimetric) | <b>15.0</b> | G%            | 13.00 - 17.00  |
| RBC (Electrical Impedance) | 4.85        | millions/cumm | 4.50 - 5.50    |
| PCV(Calc)                  | 47.00       | %             | 40.00 - 50.00  |
| MCV (RBC histogram)        | 96.9        | fL            | 83.00 - 101.00 |
| MCH (Calc)                 | 30.9        | pg            | 27.00 - 32.00  |
| MCHC (Calc)                | 31.9        | gm/dL         | 31.50 - 34.50  |
| RDW (RBC histogram)        | 14.30       | %             | 11.00 - 16.00  |

#### TOTAL AND DIFFERENTIAL WBC COUNT (Flowcytometry)

| Total WBC Count | 7150  | /μL | 4000.00 - 10000.00    |
|-----------------|-------|-----|-----------------------|
|                 | [ % ] |     | EXPECTED VALUES       |
| Neutrophil      | 66.0  | %   | 40.00 - 70.00         |
| Lymphocyte      | 22.0  | %   | 20.00 - 40.00         |
| Eosinophil      | H 7.0 | %   | 1.00 - 6.00           |
| Monocytes       | 5.0   | %   | 2.00 - 10.00          |
| Basophil        | 0.0   | %   | 0.00 - 2.00           |
|                 |       |     | [ Abs ]               |
|                 |       |     | 4719                  |
|                 |       |     | EXPECTED VALUES       |
|                 |       |     | /μL 2000.00 - 7000.00 |
|                 |       |     | /μL 1000.00 - 3000.00 |
|                 |       |     | /μL 20.00 - 500.00    |
|                 |       |     | /μL 200.00 - 1000.00  |
|                 |       |     | /μL 0.00 - 100.00     |

#### PLATELET COUNT (Optical)

|                                      |               |     |                       |
|--------------------------------------|---------------|-----|-----------------------|
| Platelet Count                       | <b>182000</b> | /μL | 150000.00 - 410000.00 |
| Neutrophil to Lymphocyte Ratio (NLR) | 3.00          |     | 0.78 - 3.53           |

#### SMEAR STUDY

|                |                                      |
|----------------|--------------------------------------|
| RBC Morphology | Normocytic Normochromic RBCs.        |
| WBC Morphology | Eosinophilia                         |
| Platelet       | Platelets are adequate in number.    |
| Parasite       | Malarial Parasite not seen on smear. |

Note:(LL-VeryLow,L-Low,H-High,HH-VeryHigh ,A-Abnormal)

*Dr. Manoj Shah*

**Dr. Manoj Shah**  
M.D. (Path. & Bact.)

**Dr. Shreya Shah**  
M.D. (Pathologist)

Page 2 of 15

Printed On : 12-Nov-2022 12:41







## LABORATORY REPORT



|  |                                |                       |
|--|--------------------------------|-----------------------|
| Name : RAJNEESHKUMAR SRIVASTAVA          | Sex/Age : Male / 48 Years      | Case ID : 21102200420 |
| Ref.By : HOSPITAL                        | Dis. At :                      | Pt. ID : 2396050      |
| Bill. Loc. : Aashka hospital             |                                | Pt. Loc :             |
| Reg Date and Time : 12-Nov-2022 08:58    | Sample Type : Whole Blood EDTA | Mobile No :           |
| Sample Date and Time : 12-Nov-2022 08:58 | Sample Coll. By :              | Ref Id1 : OSP29108    |
| Report Date and Time : 12-Nov-2022 09:26 | Acc. Remarks : Normal          | Ref Id2 : O22236519   |

Note:(LL-VeryLow,L-Low,H-High,HH-VeryHigh ,A-Abnormal)

*Shah*

**Dr. Manoj Shah**  
M.D. (Path. & Bact.)

**Dr. Shreya Shah**  
M.D. (Pathologist)

Page 3 of 15

Printed On : 12-Nov-2022 12:41



**Neuberg Supratech Reference Laboratories Private Limited**

"KEDAR" Opposite Krupa Petrol Pump, Near Parimal Garden, Ahmedabad - 380006

Phone : 079-40408181 / 61618181 | Email : contact@supratechlabs.com | Website : www.neubergsupratech.com



## LABORATORY REPORT



|  |                                |                       |
|--|--------------------------------|-----------------------|
| Name : RAJNEESHKUMAR SRIVASTAVA          | Sex/Age : Male / 48 Years      | Case ID : 21102200420 |
| Ref.By : HOSPITAL                        | Dis. At :                      | Pt. ID : 2396050      |
| Bill. Loc. : Aashka hospital             |                                | Pt. Loc :             |
| Reg Date and Time : 12-Nov-2022 08:58    | Sample Type : Whole Blood EDTA | Mobile No :           |
| Sample Date and Time : 12-Nov-2022 08:58 | Sample Coll. By :              | Ref Id1 : OSP29108    |
| Report Date and Time : 12-Nov-2022 11:09 | Acc. Remarks : Normal          | Ref Id2 : O22236519   |

| TEST | RESULTS | UNIT | BIOLOGICAL REF RANGE | REMARKS |
|------|---------|------|----------------------|---------|
|------|---------|------|----------------------|---------|

### HAEMATOLOGY INVESTIGATIONS

|     |    |              |        |  |
|-----|----|--------------|--------|--|
| ESR | 04 | mm after 1hr | 3 - 15 |  |
|-----|----|--------------|--------|--|

Note:(LL-VeryLow,L-Low,H-High,HH-VeryHigh ,A-Abnormal)

**Dr. Manoj Shah**  
M.D. (Path. & Bact.)

**Dr. Shreya Shah**  
M.D. (Pathologist)

Page 4 of 15

Printed On : 12-Nov-2022 12:41







## LABORATORY REPORT



Name : RAJNEESHKUMAR SRIVASTAVA      Sex/Age : Male / 48 Years      Case ID : 21102200420  
Ref.By : HOSPITAL      Dis. At :      Pt. ID : 2396050  
Bill. Loc. : Aashka hospital      Pt. Loc :

|  |                                |                     |
|--|--------------------------------|---------------------|
| Reg Date and Time : 12-Nov-2022 08:58    | Sample Type : Whole Blood EDTA | Mobile No :         |
| Sample Date and Time : 12-Nov-2022 08:58 | Sample Coll. By :              | Ref Id1 : OSP29108  |
| Report Date and Time : 12-Nov-2022 09:26 | Acc. Remarks : Normal          | Ref Id2 : O22236519 |

| TEST | RESULTS | UNIT | BIOLOGICAL REF RANGE | REMARKS |
|------|---------|------|----------------------|---------|
|------|---------|------|----------------------|---------|

### HAEMATOLOGY INVESTIGATIONS

#### BLOOD GROUP AND RH TYPING (Erythrocyte Magnetized Technology) (Both Forward and Reverse Group )

|          |          |
|----------|----------|
| ABO Type | A        |
| Rh Type  | POSITIVE |

Note:(LL-VeryLow,L-Low,H-High,HH-VeryHigh ,A-Abnormal)

**Dr. Manoj Shah**  
M.D. (Path. & Bact.)

**Dr. Shreya Shah**  
M.D. (Pathologist)

Page 5 of 15

Printed On : 12-Nov-2022 12:41





## LABORATORY REPORT



Name : **RAJNEESHKUMAR SRIVASTAVA** Sex/Age : **Male / 48 Years** Case ID : **21102200420**  
 Ref.By : **HOSPITAL** Dis. At : Pt. ID : **2396050**  
 Bill. Loc. : **Aashka hospital** Pt. Loc :

|  |                          |                     |
|--|--------------------------|---------------------|
| Reg Date and Time : 12-Nov-2022 08:58    | Sample Type : Spot Urine | Mobile No :         |
| Sample Date and Time : 12-Nov-2022 08:58 | Sample Coll. By :        | Ref Id1 : OSP29108  |
| Report Date and Time : 12-Nov-2022 10:07 | Acc. Remarks : Normal    | Ref Id2 : O22236519 |

| TEST  | RESULTS | UNIT | BIOLOGICAL REF RANGE | REMARKS |
|---|---------|------|----------------------|---------|
| <b>URINE EXAMINATION (STRIP METHOD AND FLOWCYTOMETRY)</b> |         |      |                      |         |

Physical examination

Colour **Pale yellow**

Transparency **Clear**

Chemical Examination By Sysmex UC-3500

|                       |                    |  |               |
|-----------------------|--------------------|--|---------------|
| Sp.Gravity            | <b>1.025</b>       |  | 1.003 - 1.035 |
| pH                    | <b>5.5</b>         |  | 4.6 - 8       |
| Leucocytes (ESTERASE) | <b>Negative</b>    |  | Negative      |
| Protein               | <b>Negative</b>    |  | Negative      |
| Glucose               | <b>Present (+)</b> |  | Negative      |
| Ketone Bodies Urine   | <b>Negative</b>    |  | Negative      |
| Urobilinogen          | <b>Negative</b>    |  | Negative      |
| Bilirubin             | <b>Negative</b>    |  | Negative      |
| Blood                 | <b>Negative</b>    |  | Negative      |
| Nitrite               | <b>Negative</b>    |  | Negative      |

Flowcytometric Examination By Sysmex UF-5000

|                 |                  |      |            |
|-----------------|------------------|------|------------|
| Leucocyte       | <b>Nil</b>       | /HPF | Nil        |
| Red Blood Cell  | <b>Nil</b>       | /HPF | Nil        |
| Epithelial Cell | <b>Present +</b> | /HPF | Present(+) |
| Bacteria        | <b>Nil</b>       | /ul  | Nil        |
| Yeast           | <b>Nil</b>       | /ul  | Nil        |
| Cast            | <b>Nil</b>       | /LPF | Nil        |
| Crystals        | <b>Negative</b>  |      | Negative   |

Note:(LL-VeryLow,L-Low,H-High,HH-VeryHigh ,A-Abnormal)

**Dr. Manoj Shah**  
M.D. (Path. & Bact.)

**Dr. Shreya Shah**  
M.D. (Pathologist)

Page 6 of 15

Printed On : 12-Nov-2022 12:41





## LABORATORY REPORT



Name : **RAJNEESHKUMAR SRIVASTAVA** Sex/Age : **Male / 48 Years** Case ID : **21102200420**  
 Ref.By : **HOSPITAL** Dis. At : Pt. ID : **2396050**  
 Bill. Loc. : **Aashka hospital** Pt. Loc :

Reg Date and Time : 12-Nov-2022 08:58 Sample Type : Spot Urine Mobile No :  
 Sample Date and Time : 12-Nov-2022 08:58 Sample Coll. By : Ref Id1 : **OSP29108**  
 Report Date and Time : 12-Nov-2022 10:07 Acc. Remarks : **Normal** Ref Id2 : **O22236519**

| Parameter    | Unit  | Expected value | Result/Notations |    |     |     |      |
|--------------|-------|----------------|------------------|----|-----|-----|------|
|              |       |                | Trace            | +  | ++  | +++ | ++++ |
| pH           | -     | 4.6-8.0        |                  |    |     |     |      |
| SG           | -     | 1.003-1.035    |                  |    |     |     |      |
| Protein      | mg/dL | Negative (<10) | 10               | 25 | 75  | 150 | 500  |
| Glucose      | mg/dL | Negative (<30) | 30               | 50 | 100 | 300 | 1000 |
| Bilirubin    | mg/dL | Negative (0.2) | 0.2              | 1  | 3   | 6   | -    |
| Ketone       | mg/dL | Negative (<5)  | 5                | 15 | 50  | 150 | -    |
| Urobilinogen | mg/dL | Negative (<1)  | 1                | 4  | 8   | 12  | -    |

| Parameter                    | Unit     | Expected value | Result/Notifications |    |     |     |      |
|------------------------------|----------|----------------|----------------------|----|-----|-----|------|
|                              |          |                | Trace                | +  | ++  | +++ | ++++ |
| Leukocytes (Strip)           | /micro L | Negative (<10) | 10                   | 25 | 100 | 500 | -    |
| Nitrite(Strip)               | -        | Negative       | -                    | -  | -   | -   | -    |
| Erythrocytes(Strip)          | /micro L | Negative (<5)  | 10                   | 25 | 50  | 150 | 250  |
| Pus cells (Microscopic)      | /hpf     | <5             | -                    | -  | -   | -   | -    |
| Red blood cells(Microscopic) | /hpf     | <2             | -                    | -  | -   | -   | -    |
| Cast (Microscopic)           | /lpf     | <2             | -                    | -  | -   | -   | -    |

Note:(LL-VeryLow,L-Low,H-High,HH-VeryHigh ,A-Abnormal)

*Shah*

**Dr. Manoj Shah**  
M.D. (Path. & Bact.)

**Dr. Shreya Shah**  
M.D. (Pathologist)

Page 7 of 15

Printed On : 12-Nov-2022 12:41



**Neuberg Supratech Reference Laboratories Private Limited**

"KEDAR" Opposite Krupa Petrol Pump, Near Parimal Garden, Ahmedabad - 380006

Phone : 079-40408181 / 61618181 | Email : contact@supratechlabs.com | Website : www.neubergsupratech.com



## LABORATORY REPORT



Name : **RAJNEESHKUMAR SRIVASTAVA** Sex/Age : **Male / 48 Years** Case ID : **21102200420**  
 Ref.By : **HOSPITAL** Dis. At : Pt. ID : **2396050**  
 Bill. Loc. : **Aashka hospital** Pt. Loc :

|  |   |                     |
|--|---|---------------------|
| Reg Date and Time : 12-Nov-2022 08:58    | Sample Type : Plasma Fluoride F, Plasma Fluoride PP | Mobile No :         |
| Sample Date and Time : 12-Nov-2022 08:58 | Sample Coll. By :                                   | Ref Id1 : OSP29108  |
| Report Date and Time : 12-Nov-2022 12:30 | Acc. Remarks : Normal                               | Ref Id2 : O22236519 |
| <b>TEST</b>                              | <b>RESULTS UNIT BIOLOGICAL REF RANGE</b>            | <b>REMARKS</b>      |

## BIOCHEMICAL INVESTIGATIONS

### Biochemical Investigations by Dimension EXL (Siemens)

|                            |          |               |              |                     |
|----------------------------|----------|---------------|--------------|---------------------|
| <b>Plasma Glucose - F</b>  | <b>H</b> | <b>121.59</b> | <b>mg/dL</b> | <b>70.0 - 100</b>   |
| <b>Plasma Glucose - PP</b> | <b>H</b> | <b>148.68</b> | <b>mg/dL</b> | <b>70.0 - 140.0</b> |

Reference range has been changed as per recent guidelines of ISPAD 2018.

<100 mg/dL : Normal level

100-<126 mg/dL: Impaired fasting glucoseer guidelines

>=126 mg/dL: Probability of Diabetes, Confirm as per guidelines

Note:(LL-VeryLow,L-Low,H-High,HH-VeryHigh ,A-Abnormal)

*Dr. Manoj Shah*

**Dr. Manoj Shah**  
M.D. (Path. & Bact.)

**Dr. Shreya Shah**  
M.D. (Pathologist)

Page 8 of 15

Printed On : 12-Nov-2022 12:41





## LABORATORY REPORT



|  |                           |                       |
|--|---------------------------|-----------------------|
| Name : RAJNEESHKUMAR SRIVASTAVA          | Sex/Age : Male / 48 Years | Case ID : 21102200420 |
| Ref.By : HOSPITAL                        | Dis. At :                 | Pt. ID : 2396050      |
| Bill. Loc. : Aashka hospital             |                           | Pt. Loc :             |
| Reg Date and Time : 12-Nov-2022 08:58    | Sample Type : Serum       | Mobile No :           |
| Sample Date and Time : 12-Nov-2022 08:58 | Sample Coll. By :         | Ref Id1 : OSP29108    |
| Report Date and Time : 12-Nov-2022 11:42 | Acc. Remarks : Normal     | Ref Id2 : O22236519   |

| TEST | RESULTS | UNIT | BIOLOGICAL REF RANGE | REMARKS |
|------|---------|------|----------------------|---------|
|------|---------|------|----------------------|---------|

### BIOCHEMICAL INVESTIGATIONS

#### Lipid Profile

|   |   |               |       |           |
|---|---|---------------|-------|-----------|
| <b>Cholesterol</b>                          |   | <b>199.86</b> | mg/dL | 110 - 200 |
| <b>HDL Cholesterol</b>                      | L | <b>47.93</b>  | mg/dL | 48 - 77   |
| <b>Triglyceride</b>                         |   | <b>188.65</b> | mg/dL | 40 - 200  |
| <b>VLDL</b><br><i>Calculated</i>            |   | <b>37.73</b>  | mg/dL | 10 - 40   |
| <b>Chol/HDL</b><br><i>Calculated</i>        | H | <b>4.17</b>   |       | 0 - 4.1   |
| <b>LDL Cholesterol</b><br><i>Calculated</i> | H | <b>114.20</b> | mg/dL | 65 - 100  |

#### NEW ATP III GUIDELINES (MAY 2001), MODIFICATION OF NCEP

| LDL CHOLESTEROL      | CHOLESTEROL         | HDL CHOLESTEROL | TRIGLYCERIDES       |
|----------------------|---------------------|-----------------|---------------------|
| Optimal <100         | Desirable <200      | Low <40         | Normal <150         |
| Near Optimal 100-129 | Border Line 200-239 | High >60        | Border High 150-199 |
| Borderline 130-159   | High >240           | -               | High 200-499        |
| High 160-189         | -                   | -               | -                   |

- LDL Cholesterol level is primary goal for treatment and varies with risk category and assesment
- For LDL Cholesterol level Please consider direct LDL value  
Risk assessment from HDL and Triglyceride has been revised. Also LDL goals have changed.
- Detail test interperation available from the lab
- All tests are done according to NCEP guidelines and with FDA approved kits.
- LDL Cholesterol level is primary goal for treatment and varies with risk category and assesment

Note:(LL-VeryLow,L-Low,H-High,HH-VeryHigh ,A-Abnormal)

*Shah*

**Dr. Manoj Shah**  
M.D. (Path. & Bact.)

**Dr. Shreya Shah**  
M.D. (Pathologist)

Page 9 of 15

Printed On : 12-Nov-2022 12:41







## LABORATORY REPORT



|  |                           |                       |
|--|---------------------------|-----------------------|
| Name : RAJNEESHKUMAR SRIVASTAVA          | Sex/Age : Male / 48 Years | Case ID : 21102200420 |
| Ref.By : HOSPITAL                        | Dis. At :                 | Pt. ID : 2396050      |
| Bill. Loc. : Aashka hospital             |                           | Pt. Loc :             |
| Reg Date and Time : 12-Nov-2022 08:58    | Sample Type : Serum       | Mobile No :           |
| Sample Date and Time : 12-Nov-2022 08:58 | Sample Coll. By :         | Ref Id1 : OSP29108    |
| Report Date and Time : 12-Nov-2022 11:43 | Acc. Remarks : Normal     | Ref Id2 : O22236519   |

| TEST | RESULTS | UNIT | BIOLOGICAL REF RANGE | REMARKS |
|------|---------|------|----------------------|---------|
|------|---------|------|----------------------|---------|

### BIOCHEMICAL INVESTIGATIONS

#### Liver Function Test

|   |        |       |           |  |
|---|--------|-------|-----------|--|
| S.G.P.T.                                    | 23.91  | U/L   | 0 - 41    |  |
| S.G.O.T.                                    | 26.63  | U/L   | 15 - 37   |  |
| Alkaline Phosphatase                        | 90.87  | U/L   | 40 - 130  |  |
| Gamma Glutamyl Transferase                  | 15.05  | U/L   | 8 - 61    |  |
| Proteins (Total)                            | 6.84   | gm/dL | 6.4 - 8.2 |  |
| Albumin                                     | 4.98   | gm/dL | 3.4 - 5   |  |
| Globulin<br><i>Calculated</i>               | L 1.86 | gm/dL | 2 - 4.1   |  |
| A/G Ratio<br><i>Calculated</i>              | H 2.7  |       | 1.0 - 2.1 |  |
| Bilirubin Total                             | 0.40   | mg/dL | 0.2 - 1.0 |  |
| Bilirubin Conjugated                        | 0.15   | mg/dL |           |  |
| Bilirubin Unconjugated<br><i>Calculated</i> | 0.25   | mg/dL | 0 - 0.8   |  |

Note:(LL-VeryLow,L-Low,H-High,HH-VeryHigh ,A-Abnormal)

*Shah*

**Dr. Manoj Shah**  
M.D. (Path. & Bact.)

**Dr. Shreya Shah**  
M.D. (Pathologist)

Page 10 of 15

Printed On : 12-Nov-2022 12:41



**Neuberg Supratech Reference Laboratories Private Limited**

"KEDAR" Opposite Krupa Petrol Pump, Near Parimal Garden, Ahmedabad - 380006

Phone : 079-40408181 / 61618181 | Email : contact@supratechlabs.com | Website : www.neubergsupratech.com



## LABORATORY REPORT



Name : **RAJNEESHKUMAR SRIVASTAVA** Sex/Age : **Male / 48 Years** Case ID : **21102200420**  
 Ref.By : **HOSPITAL** Dis. At : Pt. ID : **2396050**  
 Bill. Loc. : **Aashka hospital** Pt. Loc :

|  |                       |                     |
|--|-----------------------|---------------------|
| Reg Date and Time : 12-Nov-2022 08:58    | Sample Type : Serum   | Mobile No :         |
| Sample Date and Time : 12-Nov-2022 08:58 | Sample Coll. By :     | Ref Id1 : OSP29108  |
| Report Date and Time : 12-Nov-2022 11:43 | Acc. Remarks : Normal | Ref Id2 : O22236519 |

| TEST | RESULTS | UNIT | BIOLOGICAL REF RANGE | REMARKS |
|------|---------|------|----------------------|---------|
|------|---------|------|----------------------|---------|

### BIOCHEMICAL INVESTIGATIONS

|   |              |       |              |  |
|---|--------------|-------|--------------|--|
| <b>BUN (Blood Urea Nitrogen)</b><br><i>GLDH</i> | <b>10.09</b> | mg/dL | 6.00 - 20.00 |  |
| <b>Creatinine</b>                               | <b>0.77</b>  | mg/dL | 0.50 - 1.50  |  |
| <b>Uric Acid</b>                                | <b>4.83</b>  | mg/dL | 3.5 - 7.2    |  |

Note:(LL-VeryLow,L-Low,H-High,HH-VeryHigh ,A-Abnormal)

*Shah*

**Dr. Manoj Shah**  
M.D. (Path. & Bact.)

**Dr. Shreya Shah**  
M.D. (Pathologist)

Page 11 of 15

Printed On : 12-Nov-2022 12:41





## LABORATORY REPORT



Name : **RAJNEESHKUMAR SRIVASTAVA** Sex/Age : **Male / 48 Years** Case ID : **21102200420**  
 Ref.By : **HOSPITAL** Dis. At : Pt. ID : **2396050**  
 Bill. Loc. : **Aashka hospital** Pt. Loc :

|  |                                |                     |
|--|--------------------------------|---------------------|
| Reg Date and Time : 12-Nov-2022 08:58    | Sample Type : Whole Blood EDTA | Mobile No :         |
| Sample Date and Time : 12-Nov-2022 08:58 | Sample Coll. By :              | Ref Id1 : OSP29108  |
| Report Date and Time : 12-Nov-2022 09:52 | Acc. Remarks : Normal          | Ref Id2 : O22236519 |

| TEST | RESULTS | UNIT | BIOLOGICAL REF RANGE | REMARKS |
|------|---------|------|----------------------|---------|
|------|---------|------|----------------------|---------|

### BIOCHEMICAL INVESTIGATIONS

#### Glycated Haemoglobin Estimation

|  |               |               |   |
|--|---------------|---------------|---|
| <b>HbA1C</b>   | <b>5.13</b>   | % of total Hb | <5.7: Normal<br>5.7-6.4: Prediabetes<br>>=6.5: Diabetes |
| <b>Estimated Avg Glucose (3 Mths)</b><br><i>Calculated</i> | <b>100.53</b> | mg/dL         |   |

Please Note change in reference range as per ADA 2021 guidelines.

**Interpretation :**

HbA1C level reflects the mean glucose concentration over previous 8-12 weeks and provides better indication of long term glycemc control.  
 Levels of HbA1C may be low as result of shortened RBC life span in case of hemolytic anemia.  
 Increased HbA1C values may be found in patients with polycythemia or post splenectomy patients.  
 Patients with Homozygous forms of rare variant Hb(CC,SS,EE,SC) HbA1c can not be quantitated as there is no HbA.  
 In such circumstances glycemc control can be monitored using plasma glucose levels or serum Fructosamine.  
 The A1c target should be individualized based on numerous factors, such as age, life expectancy,comorbid conditions, duration of diabetes, risk of hypoglycemia or adverse consequences from hypoglycemia, patient motivation and adherence.

Note:(LL-VeryLow,L-Low,H-High,HH-VeryHigh ,A-Abnormal)

*M. Shah*

**Dr. Manoj Shah**  
M.D. (Path. & Bact.)

**Dr. Shreya Shah**  
M.D. (Pathologist)

Page 12 of 15

Printed On : 12-Nov-2022 12:41







## LABORATORY REPORT



Name : **RAJNEESHKUMAR SRIVASTAVA** Sex/Age : **Male / 48 Years** Case ID : **21102200420**  
 Ref.By : **HOSPITAL** Dis. At : Pt. ID : **2396050**  
 Bill. Loc. : **Aashka hospital** Pt. Loc :

Reg Date and Time : **12-Nov-2022 08:58** Sample Type : **Serum** Mobile No :  
 Sample Date and Time : **12-Nov-2022 08:58** Sample Coll. By : Ref Id1 : **OSP29108**  
 Report Date and Time : **12-Nov-2022 10:09** Acc. Remarks : **Normal** Ref Id2 : **O22236519**

| TEST | RESULTS | UNIT | BIOLOGICAL REF RANGE | TEST REMARK |
|------|---------|------|----------------------|-------------|
|------|---------|------|----------------------|-------------|

### Thyroid Function Test

|                       |              |        |            |  |
|-----------------------|--------------|--------|------------|--|
| Triiodothyronine (T3) | <b>82.54</b> | ng/dL  | 70 - 204   |  |
| Thyroxine (T4)<br>CMA | <b>6.2</b>   | ng/dL  | 4.6 - 10.5 |  |
| TSH<br>CMA            | <b>3.498</b> | µIU/mL | 0.4 - 4.2  |  |

**Interpretation Note:**

Ultra sensitive-thyroid-stimulating hormone (TSH) is a highly effective screening assay for thyroid disorders. In patients with an intact pituitary-thyroid axis, s-TSH provides a physiologic indicator of the functional level of thyroid hormone activity. Increased s-TSH indicates inadequate thyroid hormone, and suppressed s-TSH indicates excess thyroid hormone. Transient s-TSH abnormalities may be found in seriously ill, hospitalized patients, so this is not the ideal setting to assess thyroid function. However, even in these patients, s-TSH works better than total thyroxine (an alternative screening test). When the s-TSH result is abnormal, appropriate follow-up tests T4 & free T3 levels should be performed. If TSH is between 5.0 to 10.0 & free T4 & free T3 level are normal then it is considered as subclinical hypothyroidism which should be followed up after 4 weeks & If TSH is > 10 & free T4 & free T3 level are normal then it is considered as overt hypothyroidism.

Serum triiodothyronine (T3) levels often are depressed in sick and hospitalized patients, caused in part by the biochemical shift to the production of reverse T3. Therefore, T3 generally is not a reliable predictor of hypothyroidism. However, in a small subset of hyperthyroid patients, hyperthyroidism may be caused by overproduction of T3 (T3 toxicosis). To help diagnose and monitor this subgroup, T3 is measured on all specimens with suppressed s-TSH and normal FT4 concentrations.

Normal ranges of TSH & thyroid hormones vary according trimester in pregnancy.

| TSH ref range in Pregnancy | Reference range (microIU/ml) |
|----------------------------|------------------------------|
| First trimester            | 0.24 - 2.00                  |
| Second trimester           | 0.43-2.2                     |
| Third trimester            | 0.8-2.5                      |

|                            | T3 | T4  | TSH |
|----------------------------|----|-----|-----|
| Normal Thyroid function    | N  | N   | N   |
| Primary Hyperthyroidism    | ↑  | ↑   | ↓   |
| Secondary Hyperthyroidism  | ↑  | ↑   | ↑   |
| Grave's Thyroiditis        | ↑  | ↑   | ↑   |
| T3 Thyrotoxicosis          | ↑  | N   | N/↓ |
| Primary Hypothyroidism     | ↓  | ↓   | ↑   |
| Secondary Hypothyroidism   | ↓  | ↓   | ↓   |
| Subclinical Hypothyroidism | N  | N   | ↑   |
| Patient on treatment       | N  | N/↑ | ↓   |

Note:(LL-VeryLow,L-Low,H-High,HH-VeryHigh ,A-Abnormal)

*Shah*

**Dr. Manoj Shah**  
M.D. (Path. & Bact.)

**Dr. Shreya Shah**  
M.D. (Pathologist)

Page 13 of 15

Printed On : 12-Nov-2022 12:41



**Neuberg Supratech Reference Laboratories Private Limited**

"KEDAR" Opposite Krupa Petrol Pump, Near Parimal Garden, Ahmedabad - 380006

Phone : 079-40408181 / 61618181 | Email : contact@supratechlabs.com | Website : www.neubergsupratech.com



## LABORATORY REPORT



Name : **RAJNEESHKUMAR SRIVASTAVA** Sex/Age : **Male / 48 Years** Case ID : **21102200420**  
 Ref.By : **HOSPITAL** Dis. At : Pt. ID : **2396050**  
 Bill. Loc. : **Aashka hospital** Pt. Loc. :

|  |                       |                     |
|--|-----------------------|---------------------|
| Reg Date and Time : 12-Nov-2022 08:58    | Sample Type : Serum   | Mobile No :         |
| Sample Date and Time : 12-Nov-2022 08:58 | Sample Coll. By :     | Ref Id1 : OSP29108  |
| Report Date and Time : 12-Nov-2022 10:09 | Acc. Remarks : Normal | Ref Id2 : O22236519 |

| TEST                              | RESULTS | UNIT | BIOLOGICAL REF RANGE | REMARKS |
|-----------------------------------|---------|------|----------------------|---------|
| <b>BIOCHEMICAL INVESTIGATIONS</b> |         |      |                      |         |

|   |               |       |             |  |
|---|---------------|-------|-------------|--|
| <b>Prostate Specific Antigen</b><br><i>CMIA</i> | <b>0.4880</b> | ng/mL | 0.00 - 4.00 |  |
|---|---------------|-------|-------------|--|

**INTERPRETATIONS:**

Useful for Evaluating patients with documented prostate problems in whom multiple prostate-specific antigen tests may be necessary per year. Monitoring patients with a history of prostate cancer as an early indicator of recurrence and response to treatment. Prostate-specific antigen (PSA) values are reported with the 95th percentile limits by decade of age. These reference limits include men with benign prostatic hyperplasia. They exclude all cases with proven cancer. PSA values exceeding the age-specific limits are suspicious for prostate disease, but further testing, such as prostate biopsy, is needed to diagnose prostate pathology. Values >0.2 ng/mL are considered evidence of biochemical recurrence of cancer in men after prostatectomy.

**CAUTIONS:**

Serum markers are not specific for malignancy, and values may vary by method. When age is not supplied, the results cannot be flagged as high or low. Digital rectal examination generally does not increase normal prostate-specific antigen (PSA) values. However, cystoscopy, urethral instrumentation, and prostate biopsy may increase PSA levels. Some patients who have been exposed to animal antigens, either in the environment or as part of treatment or imaging procedure, may have circulating antianimal antibodies present. These antibodies may interfere with the assay reagents to produce unreliable results.

- If total PSA is above cut off value (between 4 to 20 ng/ml) free PSA should be advised to differentiate benign prostatic hyperplasia from prostatic malignancy.
- Free PSA levels above 20 to 25 % of total PSA are more likely to be associated with BPH.
- Prostate biopsy is required for the diagnosis of cancer. **Tumor marker results obtained can vary due to differences in assay methods and reagent specificity. Patient results determined by assays using different manufacturers for methods may not be comparable.**

**RELATIONSHIP BETWEEN PROBABILITY OF PROSTATE MALIGNANCY & FREE PSA% TO TOTAL PSA**

|                               |       |        |        |        |       |
|-------------------------------|-------|--------|--------|--------|-------|
| ..... Free PSA % to total PSA | 0-10% | 10-15% | 15-20% | 20-25% | >25%. |
| fr Probability of malignancy  | 56%.  | 28%    | 20%    | 16%    | 8%    |

**DILUTION PROTOCOL:**

At our lab with kit, manual dilution protocol has been validated for PSA up to 1:20 dilution and result up to 2000 NG/ML. After above dilution, it will be done manually and because of Ag-Ab reaction curve it may be erroneous if diluted after validated dilution.  
 \* Test results, interpretation & notes are meant for Medical Personal only.

----- End Of Report -----

Note:(LL-VeryLow,L-Low,H-High,HH-VeryHigh ,A-Abnormal)

**Dr. Manoj Shah**  
M.D. (Path. & Bact.)

**Dr. Shreya Shah**  
M.D. (Pathologist)

Page 14 of 15

Printed On : 12-Nov-2022 12:41





## LABORATORY REPORT



|  |                           |                       |
|--|---------------------------|-----------------------|
| Name : RAJNEESHKUMAR SRIVASTAVA          | Sex/Age : Male / 48 Years | Case ID : 21102200420 |
| Ref.By : HOSPITAL                        | Dis. At :                 | Pt. ID : 2396050      |
| Bill. Loc. : Aashka hospital             |                           | Pt. Loc :             |
| Reg Date and Time : 12-Nov-2022 08:58    | Sample Type : Serum       | Mobile No :           |
| Sample Date and Time : 12-Nov-2022 08:58 | Sample Coll. By :         | Ref Id1 : OSP29108    |
| Report Date and Time : 12-Nov-2022 10:09 | Acc. Remarks : Normal     | Ref Id2 : O22236519   |

# For test performed on specimens received or collected from non-NSRL locations, it is presumed that the specimen belongs to the patient named or identified as labeled on the container/test request and such verification has been carried out at the point generation of the said specimen by the sender. NSRL will be responsible Only for the analytical part of test carried out. All other responsibility will be of referring Laboratory.

Note:(LL-VeryLow,L-Low,H-High,HH-VeryHigh ,A-Abnormal)

*Shah*

**Dr. Manoj Shah**  
M.D. (Path. & Bact.)

**Dr. Shreya Shah**  
M.D. (Pathologist)

Page 15 of 15

Printed On : 12-Nov-2022 12:41



**Neuberg Supratech Reference Laboratories Private Limited**

"KEDAR" Opposite Krupa Petrol Pump, Near Parimal Garden, Ahmedabad - 380006

Phone : 079-40408181 / 61618181 | Email : contact@supratechlabs.com | Website : www.neubergsupratech.com

Aashka Hospitals Ltd.

Between Sargasan and Reliance Cross Roads

Sargasan, Gandhinagar - 382421. Gujarat, India

Phone: 079-29750750, +91-7575006000 / 9000

Emergency No.: +91-7575007707 / 9879752777

www.aashkahospitals.in

CIN: L85110GJ2012PLC072647



DR.UNNATI SHAH

B.D.S. (DENTAL SURGEON)

REG. NO. A-7742

MO.NO- 9904596691

|  |                   |       |
|--|-------------------|-------|
| UHID:  | Date: 12/11/22    | Time: |
| Patient Name: Rajneshkumar Srinivasa,                              | Age/Sex: 12/11/22 | 28/m  |
|  | Height:           |       |
|  | Weight:           |       |
| History:<br><br>Diabetes.  |                   |       |
| Examination:<br><br>Saliva +<br>Calc uls +<br>Enamel # <u>65</u> / |                   |       |
| Diagnosis:   |                   |       |

Treatment:

Scaling

Rest  $\frac{\quad}{65}$

Dr. Vm.

Aashka Hospitals Ltd.

Between Sargasan and Reliance Cross Roads  
Sargasan, Gandhinagar - 382421. Gujarat, India  
Phone: 079-29750750, +91-7575006000 / 9000  
Emergency No.: +91-7575007707 / 9879752777  
www.aashkahospitals.in  
CIN: L85110GJ2012PLC072647



DR. TAPAS RAVAL  
MBBS . D.O  
(FELLOW IN PHACO & MEDICAL  
RATINA)  
REG.NO.G-21350

|                               |   |                    |
|-------------------------------|---|--------------------|
| UHID:                         | Date: 12/11/22                                    | Time: 1:10         |
| Patient Name: Rajneesh Kumar. | Age / Sex: 48                                     | Height:<br>Weight: |
| History:                      | Company Health checkup.                           |                    |
| Allergy History:              |   |                    |
| Nutritional Screening:        | Well-Nourished / Malnourished / Obese             |                    |
| Examination:                  | Vn 6/6<br>6/6<br>N/G +<br>Colours vision - Normal |                    |
| Diagnosis:                    |   |                    |

**Aashka Hospitals Ltd.**

Between Sargasan and Reliance Cross Roads  
Sargasan, Gandhinagar - 382421. Gujarat, India  
Phone: 079-29750750, +91-7575006000 / 9000  
Emergency No.: +91-7575007707 / 9879752777  
[www.aashkahospitals.in](http://www.aashkahospitals.in)  
CIN: L85110GJ2012PLC072647



---

**PATIENT NAME:RAJNEESHKUMAR SRIVASTAVA**

**GENDER/AGE:Male / 48 Years**

**DATE:12/11/22**

**DOCTOR:**

**OPDNO:OSP29108**

---

### **X-RAY CHEST PA**

Both lung fields show increased broncho-vascular markings.

**No evidence of collapse, consolidation, mediastinal lymph adenopathy, soft tissue infiltration or pleural effusion is seen.**

Both hilar shadows and C.P. angles are normal.

Heart shadow appears normal in size. Aorta appears normal.

Bony thorax and both domes of diaphragm appear normal.

No evidence of cervical rib is seen on either side.

  
**DR. SNEHAL PRAJAPATI**  
**CONSULTANT RADIOLOGIST**



**PATIENT NAME:RAJNEESHKUMAR SRIVASTAVA**

**GENDER/AGE:Male / 48 Years**

**DATE:12/11/22**

**DOCTOR:**

**OPDNO:OSP29108**

## SONOGRAPHY OF ABDOMEN AND PELVIS

**LIVER:** Liver appears normal in size and shows increased parenchymal echoes suggest fatty changes. No evidence of focal lesion is seen. No evidence of dilated IHBR is seen. Intrahepatic portal radicles appear normal. No evidence of solid or cystic mass lesion is seen.

**GALL BLADDER:** Gall bladder is physiologically distended and appears normal. No evidence of calculus or changes of cholecystitis are seen. No evidence of pericholecystic fluid collection is seen. CBD appears normal.

**PANCREAS:** Pancreas appears normal in size and shows normal parenchymal echoes. No evidence of pancreatitis or pancreatic mass lesion is seen.

**SPLEEN:** Spleen appears normal in size and shows normal parenchymal echoes. No evidence of focal or diffuse lesion is seen.

**KIDNEYS:** Both kidneys are normal in size, shape and position. Both renal contours are smooth. Cortical and central echoes appear normal. Bilateral cortical thickness appears normal. No evidence of renal calculus, hydronephrosis or mass lesion is seen on either side. No evidence of perinephric fluid collection is seen.

Right kidney measures about 10.4 x 4.1 cms in size.

Left kidney measures about 10.0 x 4.2 cms in size.

No evidence of suprarenal mass lesion is seen on either side.

**Aorta, IVC and para aortic region** appears normal.

No evidence of ascites is seen.

**BLADDER:** Bladder is normally distended and appears normal. No evidence of bladder calculus, diverticulum or mass lesion is seen. Prevoid bladder volume measures about 96 cc.

**PROSTATE:** Prostate appears normal in size and shows normal parenchymal echoes. No evidence of pathological calcification or solid or cystic mass lesion is seen. Prostate volume measures about 16 cc.

**COMMENT: Grade I fatty changes in liver.**

Normal sonographic appearance of GB; Pancreas, spleen, kidneys, bladder and prostate.

  
**DR. SNEHAL PRAJAPATI**  
CONSULTANT RADIOLOGIST





**COLOUR DOPPLER ECHOCARDIOGRAPH REPORT**

Patient's Name : Rajnish Shrivastava Age : 48/A Sex : M

Ref. by Doctor : Dr. Hasit Joshi IP/OP No. : \_\_\_\_\_ Date : 12/11/22

MITRAL VALVE : ] @  
 AORTIC VALVE : ] @  
 TRICUSPID VALVE : ] @  
 PULMONARY VALVE : ] @  
 AORTA : 33  
 LEFT ATRIUM : 35  
 LV Dd/ Ds : 45/31  
 IVS / LVPW / D : 10/9  
 IVS : ] intact EF : 58%  
 IAS : ] @  
 RA : ] @  
 RV : ] @  
 PA : ] @  
 PERICARDIUM : + @  
 VEL : : PEAK MEAN  
 M/S : : Gradient mm Hg Gradient mm Hg  
 MITRAL : 1.1 / 0.7  
 AORTIC : 1.4  
 PULMONARY : 1.1  
 COLOUR DOPPLER : Mild MR, No AR, Mild TR  
 RSVP : 26  
 CONCLUSION : Mild MR, Mild TR  
 NO PAM  
 Normal LV size, systolic function

Advise - TMT

COLOUR DOPPLER ECHOCARDIOGRAPH REPORT

12.11.2022 10:53:42 AM  
AASHKA HOSPITAL LTD.  
SARGASAN  
GANDHINAGAR

Location: 1  
Order Number:  
Indication:  
Medication 1:  
Medication 2:  
Medication 3:

Room:

81 bpm  
--/-- mmHg

Technician:  
Ordering Ph:  
Referring Ph:  
Attending Ph:

QRS : 82 ms  
QT / QTcbaz : 358 / 415 ms  
PR : 152 ms  
P : 92 ms  
RR / PP : 742 / 740 ms  
P / QRS / T : 72 / -37 / 26 degrees

Normal sinus rhythm with sinus arrhythmia  
Left axis deviation  
Abnormal ECG

