



The Signature
 ADVANCED SUPER SPECIALITY
Hospital



UHID : 20157 Name : Mr. ADITYA RAWAT Doctor Name : Dr. CMO (CMO) Address : FALT NO -702 GHI IMPERIAL CGHS IMT MANESAR, Gurgaon, Gurgaon, Haryana	Date & Time : 28/05/2022 10:42 AM Sex : Male Age : 30Years 10Months 1Days Mobile No : 8586009567 Organisation : MEDIWHEEL
--	--

B.P	H.R	R.R	SPO2	Temp.	Height	Weight
129/82 mmHg	76 /min	20 bpm	98 %	98.6 F		96 Kg



Created By EKTA1761 Printed By EKTA1761	Create Date & Time 28/05/2022 10:42 AM Print Date & Time 28/05/2022 10:43 AM	(Authorised Signatory)  20157
--	---	--

(This is only professional opinion and not the diagnosis. Please correlate clinically)

Sector 37-D, BPTP, Dwarka Express Way, Gurugram, Hry.,

Ph.: 0124-6034444, 8526000000, E-mail : signaturehospital@gmail.com, Web.: www.thesignaturehealthcare.com

PARK GROUP OF HOSPITAL : ★ West Delhi ★ South Delhi ★ Gurugram ★ Faridabad ★ Panipat ★ Karnal

Aditya
30.4/11.

28/5/22

Routine check up.

As well as

Adv.

- old Refractive error \rightarrow
of x3 months



(This is only professional opinion and not the diagnosis. Please correlate clinically)

Sector 37-D, BPTP, Dwarka Express Way, Gurugram, Hry.,

Ph.: 0124-6034444, 8526000000, E-mail : signaturehospital@gmail.com, Web.: www.thesignaturehealthcare.com

PARK GROUP OF HOSPITAL : ★ West Delhi ★ South Delhi ★ Gurugram ★ Faridabad ★ Panipat ★ Karnal

TRANSTHORACIC ECHO- DOPPLER REPORT

NAME - MR ADITYA RAWAT	AGE/SEX -30/ M
MR. NO. - 20157	DATE - 28/5/2022

M-MODE / 2-D DESCRIPTION

- ❖ **Left Ventricle:** No regional wall motion abnormality. LVEF - 60 %.
- ❖ **Left Atrium:** Normal.
- ❖ **Right atrium:** It is Normal Sized.
- ❖ **Right ventricle:** It is Normal Sized. RV Systolic Function is Normal.
- ❖ **Aortic valve:** Aortic Cusps are Normal.
- ❖ **Mitral valve:** It Appears Normal.
- ❖ **Tricuspid valve:** It Appears Normal.
- ❖ **Pulmonic valve:** It Appears Normal.
- ❖ **Main pulmonary artery & its branches:** Appear Normal.
- ❖ **Pericardium:** No Pericardial Effusion Seen
- ❖ **Inter atrial septum:** It is Intact.
- ❖ **Inter ventricular septum:** It is Intact.
- ❖ **IVC:** It is Normal in Size, collapsing & Respiratory Variability.
- ❖ **Clot / Vegetation:** No Intracardiac Clot, Vegetation.

Measurements (mm):

LEFT HEART			RIGHT HEART		
	Observed values (mm)	Normal values		Observed values (mm)	Normal values
Aortic root	30	20-36 (22mm/M ²)	IVC size:	-	17-21mm
Aortic valve opening		15-26 (mm/M ²)	IVC respiratory variability		>50%
LA size	34	19-40 (mm/M ²)	RA size	-	<18cm ²
LA volume index (ml/M ²)		<34 ml/M ²			
LVID(D)	55	(ED=37-56)	RV basal		24-42mm
LVID(S)	45		RV mid cavity	-	20-35mm
IVS(D)	9	(ED=6-12)	RV longitudinal	-	56-86mm
			RVOT proximal	-	18-33mm
PW(D)	11	(ED=5-10)	TAPSE	-	>15mm
			RV free wall thickness	-	<5mm
LVEF(%)	60%	55%-70%		-	44%

(This is only professional opinion and not the diagnosis. Please correlate clinically)

Sector 37-D, BPTP, Dwarka Express Way, Gurugram, Hry.,



Doppler velocities (cm/sec)

Aortic valve		Pulmonary valve	
Max/ Vel	88	Max velocity	90
Max/ PG		Max PG	
Mitral valve		Tricuspid valve	
E	71	Max Velocity	
A	78	PASP	
DT	-	E/E' (>6)	
E/A	-	S' Velocity (>10cm2/sec)	

Regurgitation

MR		TR	
Severity	Nil	Severity	Nil
AR		PR	
Severity	Nil	Severity	Nil

Final Interpretation:

- No regional wall motion abnormality. LVEF ~ 60 %
- Normal Cardiac Chamber Dimension.
- No MR, No AR, No TR.
- Normal MIP.
- No Vegetation, Pericardial Effusion.

DR. AJAY DUA
 DNB (Medicine), DNB (Cardiology)
 Sr. Consultant Interventional Cardiology

(This is only professional opinion and not the diagnosis. Please correlate clinically)

Sector 37-D, BPTP, Dwarka Express Way, Gurugram, Hry.,

Ph.: 0124-6034444, 8526000000, E-mail : signaturehospital@gmail.com, Web.: www.thesignaturehealthcare.com

PARK GROUP OF HOSPITAL : ★ West Delhi ★ South Delhi ★ Gurugram ★ Faridabad ★ Panipat ★ Karnal

DEPARTMENT OF IMAGING & INTERVENTIONAL RADIOLOGY, THE SIGNATURE HOSPITAL

NAME: ADITYA RAWAT	DATE: 28 May 2022
AGE: 30Y/M	MR NO.: 20157

USG WHOLE ABDOMEN

LIVER: is normal in size and shows raised echotexture. No evidence of any focal lesion or IHBR dilation is present. Portal vein and CBD are normal in caliber at porta.

GALL BLADDER is well distended and lumen is echofree. Wall thickness is normal. No pericholecystic fluid is seen.

SPLEEN is normal in size and echotexture. No focal lesion is seen.

PANCREAS is normal in size and echotexture. Peripancreatic fat planes are clear. MPD is not dilated.

RIGHT KIDNEY: is normal in size and position and outline. Corticomedullary differentiation is maintained. There is no evidence of any focal lesion / calculus / backpressure changes. **Right kidney upper pole tiny concretions noted.**

LEFT KIDNEY: is normal in size and position and outline. Corticomedullary differentiation is maintained. There is no evidence of any focal lesion / calculus / backpressure changes.

URINARY BLADDER is well distended and lumen is echofree. Wall thickness is normal. No evidence of any focal lesion.

PROSTATE: is normal in size.

No free fluid is noted.

IMPRESSION:

- Grade 3 fatty liver.
- Right kidney upper pole tiny concretions.

Please correlate clinically.

Dr. Guruvarun Atla

Senior Consultant
Diagnostic & Interventional Radiology

(This is only professional opinion and not the diagnosis. Please correlate clinically)

Sector 37-D, BPTP, Dwarka Express Way, Gurugram, Hry.,

Ph.: 0124-6034444, 8526000000, E-mail : signaturehospital@gmail.com, Web.: www.thesignaturehealthcare.com

PARK GROUP OF HOSPITAL : ★ West Delhi ★ South Delhi ★ Gurugram ★ Faridabad ★ Panipat ★ Karnal

UID 20157
Name/Age/Sex : ADITYA RAWAT 30Y / Male
Treating Dr. :

Date: 28 May 2022

X-RAY CHEST PA VIEW

FINDINGS:

The lungs on the either side show equal translucency.
The peripheral pulmonary vasculature is normal.
No focal lung lesion is seen.
Bilateral CP angles are normal.
Both hila are normal in size, have equal density and bear normal relationship.
The heart and trachea are central in position and no mediastinal abnormality is visible.
The cardiac size is normal.
The domes of the diaphragms are normal in position, and show smooth outline.

IMPRESSION:

No significant abnormality detected.
Suggest clinical correlation and follow up.



Dr. Avinash Rathod (DMRD)
Consultant Radiologist
Reg. No. 2011/05/1616/1616



(This is only professional opinion and not the diagnosis. Please correlate clinically)

Sector 37-D, BPTP, Dwarka Express Way, Gurugram, Hry.,

Ph.: 0124-6034444, 8526000000, E-mail : signaturehospital@gmail.com, Web : www.thesignaturehealthcare.com
PARK GROUP OF HOSPITAL : ★ West Delhi ★ South Delhi ★ Gurugram ★ Faridabad ★ Panipat ★ Karnal

Patient Name: Mr. ADITYA RAWAT
Age / Gender : 30 Years 10 Months 1Days / Male
Referred By : Dr. CMO
Req.No : 2218968
Patient Type : OPD

UHID : 20157
IPNO :
Registered : 28/05/2022/ 10.42 AM
Reported on : 28/05/2022/ 4.00 PM



BIOCHEMISTRY

Blood Sugar 2 Hr. Pp

TEST NAME	RESULT	UNITS	BIOLOGICAL REFERENCE INTERVAL
BLOOD SUGAR POST PRANDIAL(BSPP)	155	mg/dl	90 - 140

Method: God- Trinders

Increased In:
Diabetes Mellitus
Stress (e.g, emotion, burns, shock, anesthesia)
Acute Pancreatitis
Chronic Pancreatitis
Wernicke encephalopathy (Vitamin B1 deficiency)
Effect of drugs (e.g. corticosterogens, alcohol, phenytoin, thiazides)

Decreased in :
Pancreatitis disorders
Extrapancreatic tumors
Endocrine disorders
Malnutrition
Hypothalamic lesions
Alcoholism
Endocrine Disorders

-**** End of Report ****-

Please Corelate With Clinical Findings If Necessary Discuss
* This is an Electronically Authenticated Report *

*** Some of the test is performed in PARK HOSPITAL GROUP SUPER SPECIALITY HOSPITAL

Lab Technician

(This is only professional opinion and not the diagnosis. Please correlate clinically)

Sector 37-D, BPTP, Dwarka Express Way, Gurugram, Hry.,

Ph.: 0124-6034444, 8526000000, E-mail : signaturehospital@gmail.com, Web.: www.thesignaturehealthcare.com

PARK GROUP OF HOSPITAL : ★ West Delhi ★ South Delhi ★ Gurugram ★ Faridabad ★ Panipat ★ Karnal

Patient Name : Mr. ADITYA RAWAT	UHID : 20157
Age / Gender : 30 Years 10 Months 1Days / Male	IPNO :
Referred By : Dr. CMO	Registered : 28/05/2022/ 10.42 AM
Req.No : 22197503	Sample Collection Dt & Tm : 28/05/2022/ 12.02 PM
Sample ID : 2218968	Sample Receiving Dt & Tm : 28/05/2022/ 12:02 PM
Patient Type : OPD	Report Released on : 28/05/2022/ 12.51 PM
Bed No :	

BIOCHEMISTRY

Lipid Profile

TEST NAME	RESULT	UNITS	REFERENCE INTERVAL	BIOLOGICAL SPECIMEN TYPE
TEST METHOD				
LIPID PROFILE				
CHOLESTROL (CHOD-TRINDER)	232	mg/dl	00 - 200	SERUM
TRIGLYCERIDES (GPO-Trinders)	445	mg/dl	35 - 170	SERUM
HDL- CHOL (Direct Method/ Enzymatic Colorometric)	69	mg/dl	40 - 60	SERUM
VLDL-CHOL CALCULATED	89	mg/dl	10 - 40	
LDL-CHOLESTROL	74	mg/dl	0 - 130	
LDL/HDL RATIO	1.07		0-3	
CHOLESTROL/HDL RATIO	3.36			

-**** End of Report ****-

This is Provisional Report

Lab Technician Dr.NishaTiwari
(MD.Microbiology)

 Dr. Neha Gupta
 MBBS,MD(Pathology)
 (Consultant Pathologist)

Dr. Neha Kaushal
MBBS,MD(Microbiology)
(Consultant Microbiologist)

Page 1 of 2

(This is only professional opinion and not the diagnosis. Please correlate clinically)

Sector 37-D, BPTP, Dwarka Express Way, Gurugram, Hry.,

Ph.: 0124-6034444, 8526000000, E-mail : signaturehospital@gmail.com, Web.: www.thesignaturehealthcare.com

PARK GROUP OF HOSPITAL : ★ West Delhi ★ South Delhi ★ Gurugram ★ Faridabad ★ Panipat ★ Karnal

The Signature
ADVANCED SUPER SPECIALITY
H O S P I T A L



(This is only professional opinion and not the diagnosis. Please correlate clinically)

Sector 37-D, BPTP, Dwarka Express Way, Gurugram, Hry.,

Ph.: 0124-6034444, 8526000000, E-mail : signaturehospital@gmail.com, Web.: www.thesignaturehealthcare.com

PARK GROUP OF HOSPITAL : ★ West Delhi ★ South Delhi ★ Gurugram ★ Faridabad ★ Panipat ★ Karnal

Patient Name : Mr. ADITYA RAWAT	UHID : 20157
Age / Gender : 30 Years 10 Months 1Days / Male	IPNO :
Referred By : Dr. CMO	Registered : 28/05/2022/ 10.42 AM
Req.No : 22197503	Sample Collection Dt & Tm : 28/05/2022/ 12.02 PM
Sample ID : 2218968	Sample Receiving Dt & Tm : 28/05/2022/ 12:02 PM
Patient Type : OPD	Report Released on : 28/05/2022/ 12.51 PM
Bed No :	

BIOCHEMISTRY

Liver Function Test Profile

TEST NAME	RESULT	UNITS	REFERENCE INTERVAL	BIOLOGICAL SPECIMEN TYPE
TEST METHOD				
<u>BILIRUBIN TOTAL AND DIRECT</u>				
BILIRUBIN TOTAL (Diazonium Salt)	0.8	mg/dl	0.1 - 1.2	SERUM
BILIRUBIN DIRECT (Diazonium Salt)	0.2	mg/dl	00 - 0.3	SERUM
BILIRUBIN INDIRECT (CALCULATED)	0.6	md/dl	0 - 0.9	
SGOT/AST (UV-KINETIC)	43	U/I	0 - 45	SERUM
SGPT/ALT (UV-KINETIC)	70	U/I	0 - 45	SERUM
ALKALINE PHOSPHATASE (ALP) (Kinetic)	121	U/I	41 - 137	SERUM

-**** End of Report ****-

This is Provisional Report

Lab Technician Dr.NishaTiwari
(MD.Microbiology)

 Dr. Neha Gupta
 MBBS,MD(Pathology)
 (Consultant Pathologist)

Dr. Neha Kaushal
MBBS,MD(Microbiology)
(Consultant Microbiologist)

Page 1 of 2

(This is only professional opinion and not the diagnosis. Please correlate clinically)

Sector 37-D, BPTP, Dwarka Express Way, Gurugram, Hry.,

Ph.: 0124-6034444, 8526000000, E-mail : signaturehospital@gmail.com, Web.: www.thesignaturehealthcare.com

PARK GROUP OF HOSPITAL : ★ West Delhi ★ South Delhi ★ Gurugram ★ Faridabad ★ Panipat ★ Karnal

Patient Name : Mr. ADITYA RAWAT	UHID : 20157
Age / Gender : 30 Years 10 Months 1Days / Male	IPNO :
Referred By : Dr. CMO	Registered : 28/05/2022/ 10.42 AM
Req.No : 22197503	Sample Collection Dt & Tm : 28/05/2022/ 12.02 PM
Sample ID : 2218968	Sample Receiving Dt & Tm : 28/05/2022/ 12:02 PM
Patient Type : OPD	Report Released on : 28/05/2022/ 12.51 PM
Bed No :	

BIOCHEMISTRY

PROTEINS

TOTAL PROTEIN (Biuret)	6.5	g/dl	6.0 - 8.3	SERUM
ALBUMIN (BCG- DYE)	4.3	g/dl	3.2 - 5.0	SERUM
GLOBULIN Calculated	2.2	gm/dl	1.5 - 3.6	
A/G RATIO Calculated	1.95		0.9 - 2.0	

-**** End of Report ****-

This is Provisional Report

Lab Technician Dr.NishaTiwari
(MD.Microbiology)

 Dr. Neha Gupta
 MBBS,MD(Pathology)
 (Consultant Pathologist)

Dr. Neha Kaushal
MBBS,MD(Microbiology)
(Consultant Microbiologist)

(This is only professional opinion and not the diagnosis. Please correlate clinically)

Sector 37-D, BPTP, Dwarka Express Way, Gurugram, Hry.,

Ph.: 0124-6034444, 8526000000, E-mail : signaturehospital@gmail.com, Web.: www.thesignaturehealthcare.com

PARK GROUP OF HOSPITAL : ★ West Delhi ★ South Delhi ★ Gurugram ★ Faridabad ★ Panipat ★ Karnal

Patient Name : Mr. ADITYA RAWAT	UHID : 20157
Age / Gender : 30 Years 10 Months 1Days / Male	IPNO :
Referred By : Dr. CMO	Registered : 28/05/2022/ 10.42 AM
Req.No : 22197503	Sample Collection Dt & Tm : 28/05/2022/ 12.02 PM
Sample ID : 2218968	Sample Receiving Dt & Tm : 28/05/2022/ 12:02 PM
Patient Type : OPD	Report Released on : 28/05/2022/ 12.51 PM
Bed No :	

BIOCHEMISTRY

Renal Profile

TEST NAME	RESULT	UNITS	REFERENCE INTERVAL	BIOLOGICAL SPECIMEN TYPE
TEST METHOD				
BLOOD UREA (Urease UV/GLDH)	17	mg/dl	13 - 45	SERUM
SERUM CREATININE (Jaffe Rate)	1.1	mg/dl	0.6 - 1.4	SERUM
URIC ACID (Enzymatic/Uricase)	7.2	mg/dl	3.6 - 7.2	SERUM
<u>ELECTROLYTES</u>				
SODIUM (ISE-Indirect)	135	mmol/L	132 - 150	SERUM
POTASSIUM (ISE-Indirect)	4.4	mmol/L	3.5 - 5.5	SERUM

-**** End of Report ****-

This is Provisional Report

Lab Technician : Dr.NishaTiwari
(MD.Microbiology)

 Dr. Neha Gupta
 MBBS,MD(Pathology)
 (Consultant Pathologist)

Dr. Neha Kaushal
MBBS,MD(Microbiology)
(Consultant Microbiologist)

Page 1 of 2

(This is only professional opinion and not the diagnosis. Please correlate clinically)

Sector 37-D, BPTP, Dwarka Express Way, Gurugram, Hry.,

Ph.: 0124-6034444, 8526000000, E-mail : signaturehospital@gmail.com, Web.: www.thesignaturehealthcare.com

PARK GROUP OF HOSPITAL : ★ West Delhi ★ South Delhi ★ Gurugram ★ Faridabad ★ Panipat ★ Karnal

Patient Name : Mr. ADITYA RAWAT	UHID : 20157
Age / Gender : 30 Years 10 Months 1Days / Male	IPNO :
Referred By : Dr. CMO	Registered : 28/05/2022/ 10.42 AM
Req.No : 22197503	Sample Collection Dt & Tm : 28/05/2022/ 12.02 PM
Sample ID : 2218968	Sample Receiving Dt & Tm : 28/05/2022/ 12:02 PM
Patient Type : OPD	Report Released on : 28/05/2022/ 1.27 PM
Bed No :	

HEMATOLOGY

Blood Group And Rh Factor

TEST NAME	RESULT	UNITS	BIOLOGICAL
TEST METHOD			REFERENCE INTERVAL SPECIMEN TYPE
BLOOD GROUP(ABORh)	"O" POSITIVE		

-**** End of Report ****-

This is Provisional Report

Lab Technician Dr.NishaTiwari
 (MD.Microbiology)

 Dr. Neha Gupta
 MBBS,MD(Pathology)
 (Consultant Pathologist)

Dr. Neha Kaushal
 MBBS,MD(Microbiology)
 (Consultant Microbiologist)

(This is only professional opinion and not the diagnosis. Please correlate clinically)

Sector 37-D, BPTP, Dwarka Express Way, Gurugram, Hry.,

Ph.: 0124-6034444, 8526000000, E-mail : signaturehospital@gmail.com, Web.: www.thesignaturehealthcare.com

PARK GROUP OF HOSPITAL : ★ West Delhi ★ South Delhi ★ Gurugram ★ Faridabad ★ Panipat ★ Karnal

Patient Name : Mr. ADITYA RAWAT	UHID : 20157
Age / Gender : 30 Years 10 Months 1Days / Male	IPNO :
Referred By : Dr. CMO	Registered : 28/05/2022/ 10.42 AM
Req.No : 22197503	Sample Collection Dt & Tm : 28/05/2022/ 12.02 PM
Sample ID : 2218968	Sample Receiving Dt & Tm : 28/05/2022/ 12:02 PM
Patient Type : OPD	Report Released on : 29/05/2022/ 4.54 PM
Bed No :	

BIOCHEMISTRY

Glycosylated Haemoglobin

TEST NAME	RESULT	UNITS	BIOLOGICAL
TEST METHOD			REFERENCE INTERVAL SPECIMEN TYPE
HbA1C (GLYCOSYLATED HEMOGLOBIN)	6.5	%	4.6 - 6.2

Metabolically Healthy Patients 4.5 6.0
 Good Control 6.1 6.5
 Fair Control 6.6 7.0
 Poor Control > 7.0

-**** End of Report ****-

This is Provisional Report

Lab Technician	Dr.NishaTiwari (MD.Microbiology)	Dr. Neha Gupta MBBS,MD(Pathology) (Consultant Pathologist)	Dr. Neha Kaushal MBBS,MD(Microbiology) (Consultant Microbiologist)
----------------	-------------------------------------	--	--



(This is only professional opinion and not the diagnosis. Please correlate clinically)

Sector 37-D, BPTP, Dwarka Express Way, Gurugram, Hry.,

Ph.: 0124-6034444, 8526000000, E-mail : signaturehospital@gmail.com, Web.: www.thesignaturehealthcare.com

PARK GROUP OF HOSPITAL : ★ West Delhi ★ South Delhi ★ Gurugram ★ Faridabad ★ Panipat ★ Karnal

Patient Name : Mr. ADITYA RAWAT
 Age / Gender : 30 Years 10 Months 1Days / Male
 Referred By : Dr. CMO
 Req.No : 22197503
 Sample ID : 2218968
 Patient Type : OPD
 Bed No :

UHID : 20157
 IPNO :
 Registered : 28/05/2022/ 10.42 AM
 Sample Collection Dt & Tm : 28/05/2022/ 12.02 PM
 Sample Receiving Dt & Tm : 28/05/2022/ 12:02 PM
 Report Released on : 28/05/2022/ 4.37 PM

CLINICAL PATHOLOGY

Urine Routine And Microscopy.

TEST NAME TEST METHOD	RESULT	UNITS	REFERENCE INTERVAL	BIOLOGICAL SPECIMEN TYPE
QUANTITY	20 ml			
COLOUR	PALE YELLOW			
TURBIDITY	CLEAR			
SPECIFIC GRAVITY (Bromthymol Blue)	1.010		1.003-1.030	Urine
PH (Chromatography)	7.0		4.7-7.0	Urine

-*** End of Report ***-

This is Provisional Report

Lab Technician
Dr.NishaTiwari
(MD.Microbiology)

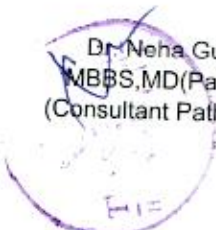
 Dr. Neha Gupta
 MBBS,MD(Pathology)
 (Consultant Pathologist)

Dr. Neha Kaushal
 MBBS,MD(Microbiology)
 (Consultant Microbiologist)

Page 1 of 3

(This is only professional opinion and not the diagnosis. Please correlate clinically)

Sector 37-D, BPTP, Dwarka Express Way, Gurugram, Hry.,

Ph.: 0124-6034444, 8526000000, E-mail : signaturehospital@gmail.com, Web.: www.thesignaturehealthcare.com

PARK GROUP OF HOSPITAL : ★ West Delhi ★ South Delhi ★ Gurugram ★ Faridabad ★ Panipat ★ Karnal

Patient Name : Mr. ADITYA RAWAT	UHID : 20157
Age / Gender : 30 Years 10 Months 1Days / Male	IPNO :
Referred By : Dr. CMO	Registered : 28/05/2022/ 10.42 AM
Req.No : 22197503	Sample Collection Dt & Tm : 28/05/2022/ 12.02 PM
Sample ID : 2218968	Sample Receiving Dt & Tm : 28/05/2022/ 12:02 PM
Patient Type : OPD	Report Released on : 28/05/2022/ 4.37 PM
Bed No :	

CLINICAL PATHOLOGY

CHEMICAL EXAMINATION

UROBILINOGEN (Ehrlich's Aldehyde Reaction)	NORMAL	NORMAL	Urine
PROTEIN	NIL	NIL	
BLOOD	NIL	NIL	
KETONE (Sodium Nitroprusside)	NIL	NIL	Urine
BILIRUBIN (Diazonium Salt)	NIL	NIL	SERUM
GLUCOSE (Benedict's Test)	NIL	NIL	Urine
NITRITE	NEGATIVE		

-**** End of Report ****-

This is Provisional Report

Lab Technician

Dr. Nisha Tiwari
(MD. Microbiology)

Dr. Neha Gupta
MBBS, MD (Pathology)
(Consultant Pathologist)

Dr. Neha Kaushal
MBBS, MD (Microbiology)
(Consultant Microbiologist)

(This is only professional opinion and not the diagnosis. Please correlate clinically)

Sector 37-D, BTP, Dwarka Express Way, Gurugram, Hry.,

Ph.: 0124-6034444, 8526000000, E-mail : signaturehospital@gmail.com, Web.: www.thesignaturehealthcare.com

PARK GROUP OF HOSPITAL : ★ West Delhi ★ South Delhi ★ Gurugram ★ Faridabad ★ Panipat ★ Karnal

Patient Name : Mr. ADITYA RAWAT	UHID : 20157
Age / Gender : 30 Years 10 Months 1Days / Male	IPNO :
Referred By : Dr. CMO	Registered : 28/05/2022/ 10.42 AM
Req.No : 22197503	Sample Collection Dt & Tm : 28/05/2022/ 12.02 PM
Sample ID : 2218968	Sample Receiving Dt & Tm : 28/05/2022/ 12:02 PM
Patient Type : OPD	Report Released on : 28/05/2022/ 4.37 PM
Bed No :	

CLINICAL PATHOLOGY

MICROSCOPIC EXAMINATION - URINE

PUS CELLS (Microscopic)	1-2	/HPF	0 - 3	Urine
RBC- Urine (Per Oxidase Reaction)	NIL	/HPF	NIL	Urine
EPITHELIAL CELLS	0-1	/HPF	0 - 5	
CAST	NIL		NIL	
CRYSTALS	NIL		NIL	
BACTERIA	NIL			
OTHERS	NIL			

COMMENTS: Actual numerical values for WBCs, RBCs and Epithelial cells are not defined and must be correlated clinically.

Test Methods: Reagent strip analysis and urine sediment microscopy.

Reagent strip / chemical analysis are based on: pH-Double Indicator principle; Specific gravity Ion exchange method; Glucose Glucose oxidase-peroxidase/Benedicts; Protein Acid-base indicator/Sulfosalicylic acid; Urobilinogen Coupling reaction/Ehrlichsreaction, Bilirubin Coupling reaction, Ketones Nitroprusside method/Rotheras test.

-**** End of Report ****-

This is Provisional Report

Lab Technician

Dr.NishaTiwari
(MD.Microbiology)

Dr. Neha Gupta
MBBS, MD(Pathology)
(Consultant Pathologist)

Dr. Neha Kaushal
MBBS, MD(Microbiology)
(Consultant Microbiologist)

Page 3 of 3

(This is only professional opinion and not the diagnosis. Please correlate clinically)

Sector 37-D, BPTP, Dwarka Express Way, Gurugram, Hry.,

Ph.: 0124-6034444, 8526000000, E-mail : signaturehospital@gmail.com, Web.: www.thesignaturehealthcare.com

PARK GROUP OF HOSPITAL : ★ West Delhi ★ South Delhi ★ Gurugram ★ Faridabad ★ Panipat ★ Karnal

Pt. ADIt49

Page - 30/Male

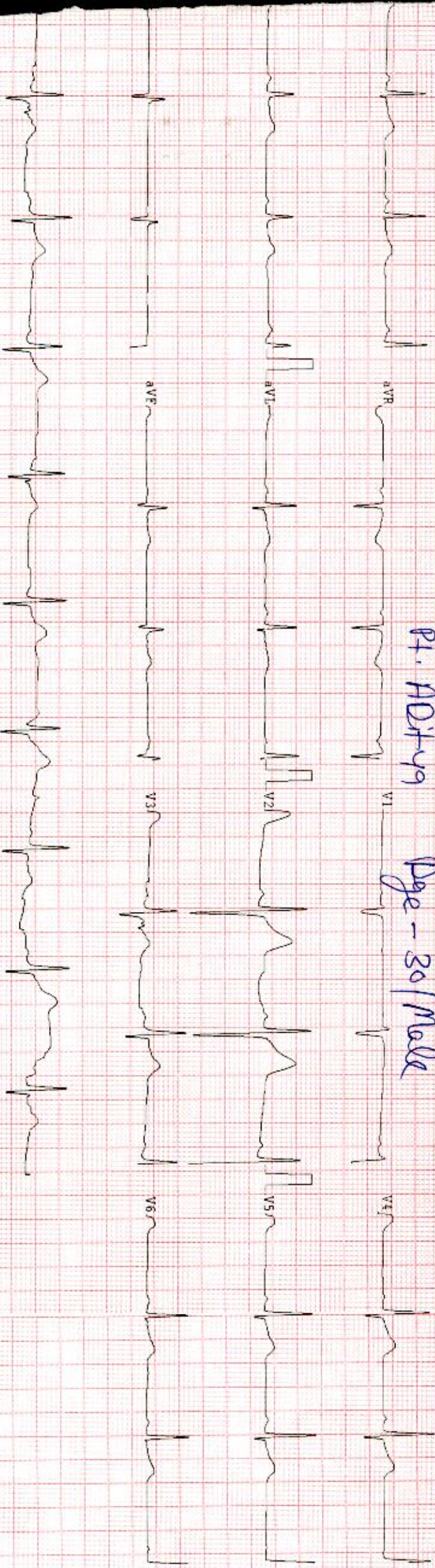

OBSERVATIONS :

HEART RATE :	57 bpm
R-R :	1052 ms
P-R :	140 ms
P-DUR :	96 ms
QRS :	84 ms
P-DUR :	282ms
ST DUR :	68 ms
QT :	434 ms
QTc :	429 ms
P AXIS :	25 °
R AXIS :	24 °
T AXIS :	21 °
ST AXIS :	80 °

REMARKS :