



DR. HARIN VADODARIA MD

M.D. (Internal Medicine)
Consultant Physician
Reg No: G 3394,
Mo: 9898053714
OPD Days:

OPR NO:

Shalby MD Physician Clinic

Patient Name:-

Tarachal

Age / Sex :-

35/M

Chief Complaints:-

no acute case

Nutritional assessment:-

- Obese
- Well nourished
- Mild-moderate nourished
- Severely mal-nourished

Drug / Food Allergy:-

Past History :-

120M - only

(details not known)

Pulse:- 80/min

BP:- 104/94

SpO2:- 95%

Family History:-

Systemic Examination:-

de

Ry
aw
Ry
aw
e

Provisional Diagnosis:-

SHALBY HOSPITAL, SURAT

(A Unit of Shalby Limited)

Near Navyug College, Rander Road, Adajan, Surat. Gujarat, India.

Ph. : 0261-7190000 | Email : info.surat@shalby.org.

SHALBY LIMITED

Regd. Office : Shalby Limited, Opp. Karnavati Club, S.G. Road, Ahmedabad - 380 015. Gujarat, India
Tel: 079 40203000 | Fax : 079 40203109 | info.sg@shalby.org | www.shalby.org

CIN : L85110GJ2004PLC044667

Vapi - Indore - Jabalpur - Mohali - Naroda (Ahmedabad) - Surat - Jaipur **Upcoming Hospitals : Mumbai - Nasik**

Investigation :-

45 A/c 7.5



Treatment and further advices:-
(Write in Capital Letters)

Rx of pain for 2 days
&
43394

Follow Up:

બધી દવાઓ ડોક્ટરને બતાવીને લેવી.

Date:- _____

Incase of emergency please report to Emergency Department of Hospital OR Call:- 0261-7190000 / 9512660096

Numeric Rating Scale

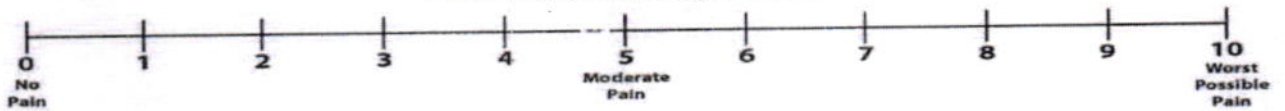

Wong-Baker FACES® Pain Rating Scale

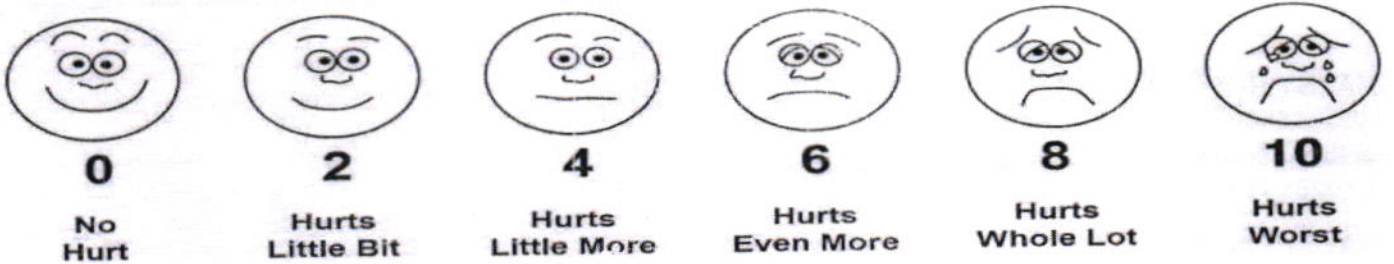

Patient ID:	SUR0000 3733 MHC	Patient Name:	TARACHAND D SONERIYA
Age:	35 Years	Sex:	M
Accession Number:	3733	Modality:	DX
Referring Physician:		Study:	CHEST PA
Study Date:	23-Mar-2023		

CHEST X-RAY (PA)

Both lung fields appear normal.

No evidence of consolidation or cavitation is seen.

Both costo-phrenic angles appear clear.

Cardiac size is within normal limits.

Both domes of diaphragm appear normal.

Bony thoracic cage and soft tissue shadow appear normal.

IMPRESSION:

- **No significant abnormality seen.**

Thanks for referral.

Dr. Nimit R Desai
Consultant Radiologist

SHALBY HOSPITAL, SURAT

Near Navyug College, Rander Road, Adajan, Surat. Gujarat, India. | Ph. : 0261-7190000 | Email : info.surat@shalby.org.

SHALBY LIMITED

Regd. Office : Opp. Karnavati Club, S.G. Road, Ahmedabad - 380 015. Gujarat, India
Tel: 079 40203000 | Fax : 079 40203109 | info.sg@shalby.org | www.shalby.org | CIN : L85110GJ2004PLC044667

Vapi - Indore - Jabalpur - Mohali - Naroda (Ahmedabad) - Surat - Jaipur - Mumbai

Shalby Hospital (A Unit of Shalby Limited) Near Navyug College, Rander Road, Adajan, Surat, Gujarat, India.
Tel.: 0261 7190000 | Ext.: 851 | Mo.: 9512036046 | Email : pathology.surat@shalby.in | Web : www.shalby.org

PID : SUR0000338450 OP-001

REPORT STATUS : Interim



Patient Name : **Mr Tarachand Devchandbhai / Soneriya** Registered On : 23-Mar-2023 10:55 AM
 Lab ID : 303901800 Collected On : 23-Mar-2023 11:00 AM
 Gender/Age : Male / 35 Years DOB : 02-Aug-1987 Received On : 23-Mar-2023 11:07 AM
 Ref. By : Dr. Health Check Up . Shalby Sample Type : EDTA Whole Blood

Parameter	Result	Unit	Biological Ref. Interval
BLOOD COUNT AND INDICIES			
HAEMOGLOBIN <i>Colorimetric Non Cyanide</i>	15.0	g/dL	13.0 - 17.0
RBC COUNT <i>Electrical Impedance</i>	6.23	mill/cmm	4.5 - 5.5
HCT <i>Calculated</i>	48.5	%	40 - 50
MCV <i>Calculated based on the RBC histogram</i>	77.9	fL	83 - 101
MCH <i>Calculated</i>	24.1	pg	27 - 32
MCHC <i>Calculated</i>	30.9	g/dL	31.5 - 34.5
RDW <i>Calculated</i>	13.0	%	13.3 - 18.3

TOTAL LEUCOCYTE COUNT

Total WBC Count <i>Electrical Impedance</i>	6520	cells/cmm	4000 - 10000
---	------	-----------	--------------

DIFFERENTIAL LEUCOCYTE COUNT (Manual by Microscopy)

NEUTROPHILS <i>Flow Cytometry</i>	67	%	40 - 80
LYMPHOCYTES <i>Flow Cytometry</i>	25	%	20 - 40
EOSINOPHILS <i>Flow Cytometry</i>	3	%	1 - 6
MONOCYTES <i>Flow Cytometry</i>	5	%	2 - 10
BASOPHIL <i>Flow Cytometry</i>	0	%	0 - 2

PLATELET INDICES

PLATELET COUNT <i>Electrical Impedance</i>	236000	/cmm	150000 - 410000
MPV <i>Calculated based on PLT Histogram</i>	7.8	fL	7.5 - 12.0

PERIPHERAL SMEAR EXAMINATION

WBCs Total and differential leucocyte counts are within normal limit

PLATELETS Adequate in number and normal in morphology.

MALARIAL PARASITE Malarial parasites are not seen on smear examination.

EDTA Whole Blood - Tests done on Automated Five Part Cell Counter. (WBC, RBC, MCV & Platelet count by classical impedance method, Hb by cyanide-free colorimetric method, WBC differential by Chemical dye, Flowcytometry, Semi-conductive Laser scatter Method, independent Basophil channel & other parameters calculated). All Haemograms are reviewed & confirmed microscopically.

Reference Interval: Dacie and Lewis practical haematology 11th edition.

This is an Electronically Authenticated Report.

Dr Pankaj AgrawalM.B., D.C.P
Consulting Pathologist

Generated On : 23-Mar-2023 01:15 PM

Approved On : 23-Mar-2023 12:26 PM

Regd. Office: Shalby Limited, Opp. Karnavati Club, S.G. Road, Ahmedabad, Gujarat, India.
Tel.: 079 40203000 | Fax: 079 40203109 | Email: info.sg@shalby.org | Web: www.shalby.org**We are open 24 x 7 & 365 days**

 Shalby Hospital (A Unit of Shalby Limited) Near Navyug College, Rander Road, Adajan, Surat, Gujarat, India.
 Tel.: 0261 7190000 | Ext.: 851 | Mo.: 9512036046 | Email : pathology.surat@shalby.in | Web : www.shalby.org

PID : SUR0000338450 OP-001

REPORT STATUS : Interim



Patient Name : Mr Tarachand Devchandbhai Soneriya	/	Registered On : 23-Mar-2023 10:55 AM
Lab ID : 303901800		Collected On : 23-Mar-2023 11:00 AM
Gender/Age : Male / 35 Years	DOB : 02-Aug-1987	Received On : 23-Mar-2023 11:07 AM
Ref. By : Dr. Health Check Up . Shalby		Sample Type : EDTA Whole Blood
Parameter	Result	Unit
		Biological Ref. Interval

BLOOD GROUP

(Tube agglutination: Forward & reverse)

ABO Type	"B"		
RH Type	POSITIVE		
ESR 1st hour *	5	mm in 1 hour	0 - 15
<i>Modified Westergren Method</i>			

HBA1C**HbA1c - Glycated Haemoglobin ****Boronate Affinity Assay***7.5** %
 Non-diabetic: <= 5.6
 Pre-diabetic: 5.7-6.4
 Diabetic: >= 6.5
 Therapeutic goals for glycemic control
 Age > 19 years Goal of therapy:
 < 7.0 Action suggested: > 8.0
 Age < 19 years Goal of therapy:
 <7.5

Estimated Average Glucose (eAG) (mg/dL) * 169 mg/dL
Calculated

This is an Electronically Authenticated Report.

Dr Pankaj AgrawalM.B., D.C.P
Consulting Pathologist

Generated On : 23-Mar-2023 01:15 PM

Approved On : 23-Mar-2023 12:26 PM

 Regd. Office: Shalby Limited, Opp. Karnavati Club, S.G. Road, Ahmedabad, Gujarat, India.
 Tel.: 079 40203000 | Fax: 079 40203109 | Email: info.sg@shalby.org | Web: www.shalby.org
We are open 24 x 7 & 365 days

 Shalby Hospital (A Unit of Shalby Limited) Near Navyug College, Rander Road, Adajan, Surat, Gujarat, India.
 Tel.: 0261 7190000 | Ext.: 851 | Mo.: 9512036046 | Email : pathology.surat@shalby.in | Web : www.shalby.org

PID : SUR0000338450 OP-001

REPORT STATUS : Interim

 Patient Name : **Mr Tarachand Devchandbhai / Soneriya** Registered On : 23-Mar-2023 10:55 AM
 Lab ID : 303901800 Collected On : 23-Mar-2023 11:00 AM
 Gender/Age : Male / 35 Years DOB : 02-Aug-1987 Received On : 23-Mar-2023 11:07 AM
 Ref. By : Dr. Health Check Up . Shalby Sample Type : Serum

Parameter	Result	Unit	Biological Ref. Interval
-----------	--------	------	--------------------------

Liver Function Test**Liver Function Test**

SGPT (ALTV) <i>Multi Point Rate with P-5-P</i>	59	U/L	21 - 72
SGOT (AST) <i>Multi Point Rate with P-5-P</i>	34	U/L	17 - 59
Alkaline Phosphatase <i>PNPP, AMP Buffer</i>	86	U/L	20-50 yrs : 53 - 128 4-19 yr : 54 - 369 >=51 yr : 56 - 119
GGT * <i>L-gamma-glutamyl-4-nitroanalide/glycylglycine Kinetic</i>	22	U/L	15 - 73
S. PROTEIN <i>Biuret (Alkaline cupric sulfate), End Point</i>	7.4	g/dL	6.3 - 8.2
Albumin <i>Bromocresol Green (BCG), Colorimetric</i>	4.5	g/dL	3.5 - 5.0
S. GLOBULIN <i>Calculated</i>	2.9	g/dL	2.3 - 3.6
A/G Ratio <i>Calculated</i>	1.6	Ratio	1.0 - 2.3
Bilirubin Total <i>Azobilirubin/Dyphylline/Diazonium Salt</i>	0.9	mg/dL	0-1 day (premature) 1.0 - 8.0 0-1 day (full term) : 2.0 - 6.0 1-2 day (premature) : 6.0 - 12.0 1-2 day (full term) : 6.0 - 10.0 3-5 day (premature) : 10.0 - 14.0 3-5 day (full term) : 4.0 - 8.0 Adult : 0.2 - 1.3
Bilirubin Unconjugated <i>End-point Colorimetric (Dual wavelength spectrophotometric)</i>	0.9	mg/dL	Unconjugated bilirubin Adults: 0.0-1.1 Neonates: 0.6-10.5
BILIRUBIN DIRECT <i>Calculated</i>	0.0	mg/dL	Conjugated bilirubin and Delta bilirubin (Bilirubin covalently bound to albumin) 0.0-0.4

This is an Electronically Authenticated Report.

Dr Pankaj AgrawalM.B., D.C.P
Consulting Pathologist

Generated On : 23-Mar-2023 01:15 PM

Approved On : 23-Mar-2023 12:26 PM

 Regd. Office: Shalby Limited, Opp. Karnavati Club, S.G. Road, Ahmedabad, Gujarat, India.
 Tel.: 079 40203000 | Fax: 079 40203109 | Email: info.sg@shalby.org | Web: www.shalby.org
We are open 24 x 7 & 365 days

Shalby Hospital (A Unit of Shalby Limited) Near Navyug College, Rander Road, Adajan, Surat, Gujarat, India.
Tel.: 0261 7190000 | Ext.: 851 | Mo.: 9512036046 | Email: pathology.surat@shalby.in | Web: www.shalby.org

PID : SUR0000338450 OP-001

REPORT STATUS : Interim



Patient Name : **Mr Tarachand Devchandbhai / Soneriya** Registered On : 23-Mar-2023 10:55 AM
 Lab ID : 303901800 Collected On : 23-Mar-2023 11:00 AM
 Gender/Age : Male / 35 Years DOB : 02-Aug-1987 Received On : 23-Mar-2023 11:07 AM
 Ref. By : Dr. Health Check Up . Shalby Sample Type : Serum

Parameter	Result	Unit	Biological Ref. Interval
-----------	--------	------	--------------------------

LIPID PROFILE**LIPID PROFILE**

Cholesterol <i>Cholesterol Esterase, Oxidase, Peroxidase</i>	106	mg/dL	Desirable: <200 Borderline High: 200 - 239 High >=240
SERUM TRIGLYCERIDE <i>Lipase/GK/GPO/POD</i>	78	mg/dL	Normal : <150 Borderline High : 150-199 High : 200-499 Very High : > 500
HDL CHOLESTEROL DIRECT * <i>Phosphotungstic Acid/Mgcl2 - Enzymatic</i>	37	mg/dL	Major risk factor for heart disease : < 40 Negative risk factor for heart disease : >= 60
Non HDL Cholesterol <i>Calculated</i>	69	mg/dL	Optimal : <130 Desirable : 130-159 Borderline high : 159-189 High : 189-220 Very High : >=220
S.LDL <i>Calculated</i>	53	mg/dL	Optimal: <100 Near to above Optimal: 100 - 129 Borderline High: 130 - 159 High: 160 - 189 Very High: > 190
VLDL <i>Calculated</i>	16	mg/dL	6 - 38
LDL/dHDL * <i>Calculated</i>	1.4		2.5 - 3.5
Chol/dHDL * <i>Calculated</i>	2.9	Ratio	3.5 - 5.0

Note: Reference interval as per National Cholesterol Education Programme (NCEP) Adult Treatment Panel III Report. VLDL, CHOL/dHDL RATIO, LDL/dHDL RATIO, LDL Cholesterol, Non HDL Cholesterol are calculated parameters. Estimation of LDL by direct method is recommended when TG>400 mg/dL.

This is an Electronically Authenticated Report.

Dr Pankaj AgrawalM.B., D.C.P
Consulting Pathologist

Generated On : 23-Mar-2023 01:15 PM

Approved On : 23-Mar-2023 12:26 PM

Regd. Office: Shalby Limited, Opp. Karnavati Club, S.G. Road, Ahmedabad, Gujarat, India.
Tel.: 079 40203000 | Fax: 079 40203109 | Email: info.sg@shalby.org | Web: www.shalby.org

Page 4 of 8

We are open 24 x 7 & 365 days

Shalby Hospital (A Unit of Shalby Limited) Near Navyug College, Rander Road, Adajan, Surat, Gujarat, India.
Tel.: 0261 7190000 | Ext.: 851 | Mo.: 9512036046 | Email : pathology.surat@shalby.in | Web : www.shalby.org

PID : SUR0000338450 OP-001

REPORT STATUS : Interim

Patient Name : **Mr Tarachand Devchandbhai** /
Soneriya

Registered On : 23-Mar-2023 10:55 AM

Lab ID : 303901800

Collected On : 23-Mar-2023 11:00 AM

Gender/Age : Male / 35 Years

DOB : 02-Aug-1987

Received On : 23-Mar-2023 11:07 AM

Ref. By : Dr. Health Check Up . Shalby

Sample Type : Serum

Parameter

Result

Unit

Biological Ref. Interval

RENAL FUNCTION TEST**RENAL FUNCTION TEST****Urea Nitrogen (BUN)**

8

mg/dL

9 - 20

*Urease, colorimetric***UREA**

17

mg/dL

19 - 43

*Calculated***S. CREATININE**

0.66

mg/dL

0.66 - 1.25

*Enzymatic - Creatinine amidohydrolase***S. URIC ACID**

4.8

mg/dL

3.5 - 8.5

*Uricase/Peroxidase, Colorimetric***Calcium**

9.3

mg/dL

8.4 - 10.2

*Arsenazo III dye***Sodium**

142

mmol/L

137 - 145

*Direct Ion Selective Electrode***S. POTASSIUM**

4.27

mmol/L

3.5 - 5.1

*Direct Ion Selective Electrode***Chloride**

103

mmol/L

98 - 107

Direct Ion Selective Electrode

This is an Electronically Authenticated Report.

Dr Pankaj AgrawalM.B., D.C.P
Consulting Pathologist

Generated On : 23-Mar-2023 01:15 PM

Approved On : 23-Mar-2023 12:26 PM

Regd. Office: Shalby Limited, Opp. Karnavati Club, S.G. Road, Ahmedabad, Gujarat, India.
Tel.: 079 40203000 | Fax: 079 40203109 | Email: info.sg@shalby.org | Web: www.shalby.org

Page 5 of 8

We are open 24 x 7 & 365 days

 Shalby Hospital (A Unit of Shalby Limited) Near Navyug College, Rander Road, Adajan, Surat, Gujarat, India.
 Tel.: 0261 7190000 | Ext.: 851 | Mo.: 9512036046 | Email : pathology.surat@shalby.in | Web : www.shalby.org

PID : SUR0000338450 OP-001

REPORT STATUS : Interim

 Patient Name : **Mr Tarachand Devchandbhai** / Registered On : 23-Mar-2023 10:55 AM
Soneriya
 Lab ID : 303901800 Collected On : 23-Mar-2023 11:00 AM
 Gender/Age : Male / 35 Years DOB : 02-Aug-1987 Received On : 23-Mar-2023 11:07 AM
 Ref. By : Dr. Health Check Up . Shalby Sample Type : Serum

Parameter	Result	Unit	Biological Ref. Interval
Total T3 * <i>Chemiluminescence immunoassay (CLIA)</i>	128	ng/dL	87 - 178
Total T4 * <i>Chemiluminescence immunoassay (CLIA)</i>	11.10	µg/dL	6.09 - 12.23
TSH * <i>Chemiluminescence immunoassay (CLIA)</i>	1.74	µIU/mL	0.38 - 5.33

This is an Electronically Authenticated Report.

Dr Pankaj AgrawalM.B., D.C.P
Consulting Pathologist

Generated On : 23-Mar-2023 01:15 PM

Approved On : 23-Mar-2023 12:26 PM

 Regd. Office: Shalby Limited, Opp. Karnavati Club, S.G. Road, Ahmedabad, Gujarat, India.
 Tel.: 079 40203000 | Fax: 079 40203109 | Email: info.sg@shalby.org | Web: www.shalby.org

 Shalby Hospital (A Unit of Shalby Limited) Near Navyug College, Rander Road, Adajan, Surat, Gujarat, India.
 Tel.: 0261 7190000 | Ext.: 851 | Mo.: 9512036046 | Email : pathology.surat@shalby.in | Web : www.shalby.org

PID : SUR0000338450 OP-001

REPORT STATUS : Interim

 Patient Name : **Mr Tarachand Devchandbhai / Soneriya** / Registered On : 23-Mar-2023 10:55 AM
 Lab ID : 303901800 Collected On : 23-Mar-2023 12:00 AM
 Gender/Age : Male / 35 Years DOB : 02-Aug-1987 Received On : 23-Mar-2023 11:07 AM
 Ref. By : Dr. Health Check Up . Shalby Sample Type : Urine, Stool

Parameter	Result	Unit	Biological Ref. Interval
-----------	--------	------	--------------------------

URINE EXAMINATION**Physical Examination**

Colour	PALE YELLOW		Pale yellow
Transparency	Clear		Clear

Chemical Examination

Blood	Trace (+/-)	RBCs/ μ L	Absent
--------------	-------------	---------------	--------

Peroxidase like activity of hemoglobin

Bilirubin	NIL	mg/dL	Absent
------------------	-----	-------	--------

Azo coupling Reaction with diazonium

Urobilinogen	NORMAL	mg/dL	Absent
---------------------	--------	-------	--------

Modified Ehrlich reaction

Ketone	NIL	mg/dL	Absent
---------------	-----	-------	--------

Sodium Nitroprusside reaction

Protein	NIL	mg/dL	Absent
----------------	-----	-------	--------

Protein Error of Indicator Principle

Nitrite	NEGATIVE	mg/dL	Absent
----------------	----------	-------	--------

Diazotization reaction of nitrite with an aromatic amine

Glucose	Present (++++)	mg/dL	Absent
----------------	----------------	-------	--------

Glucose-oxidase/oxidase reaction

pH	6.5	PH value	4.6 - 8.0
-----------	-----	----------	-----------

Double Indicator principle

Specific Gravity	1.025	S.G. value	1.003 - 1.035
-------------------------	-------	------------	---------------

Refractometric Method - Bromthymol blue

Leucocyte	NEGATIVE	WBCs/ μ L	Absent
------------------	----------	---------------	--------

Leucocyte Esterase Test

Microscopic Examination

Pus cells	2-3/hpf	/hpf	0-5/hpf
------------------	---------	------	---------

Red blood cells	2-3/hpf	/hpf	0-2/hpf
------------------------	---------	------	---------

Epithelial cells	0-2/hpf	/hpf	NA
-------------------------	---------	------	----

Crystals	NIL		Nil
-----------------	-----	--	-----

Cast	NIL/LPF		Nil/LPF
-------------	---------	--	---------

This is an Electronically Authenticated Report.

Dr Pankaj AgrawalM.B., D.C.P
Consulting Pathologist

Generated On : 23-Mar-2023 01:15 PM

Approved On : 23-Mar-2023 12:47 PM

 Shalby Hospital (A Unit of Shalby Limited) Near Navyug College, Rander Road, Adajan, Surat, Gujarat, India.
 Tel.: 0261 7190000 | Ext.: 851 | Mo.: 9512036046 | Email : pathology.surat@shalby.in | Web : www.shalby.org

PID : SUR0000338450 OP-001

REPORT STATUS : Interim



Patient Name : **Mr Tarachand Devchandbhai / Soneriya** Registered On : 23-Mar-2023 10:55 AM
 Lab ID : 303901800 Collected On : 23-Mar-2023 12:00 AM
 Gender/Age : Male / 35 Years DOB : 02-Aug-1987 Received On : 23-Mar-2023 11:07 AM
 Ref. By : Dr. Health Check Up . Shalby Sample Type : Urine,Stool
Bacteria NIL Nil
Amorphous NIL Nil
Yeast NIL Nil

STOOL EXAMINATION

COLOUR * BROWNISH Brownish
CONSISTENCY * SEMISOLID Solid
BLOOD * ABSENT Absent
MUCOUS * ABSENT Absent
REACTION * ACIDIC 7 - 7.5
PARASITES * ABSENT Absent
PUS * ABSENT Absent
STOOL (OCCULT BLOOD) * NEGATIVE Negative

Peroxidase like activity of hemoglobin

MICROSCOPIC EXAMINATION

TROPHOZITES * NIL Nil
OVA * NIL Nil
CYSTS * NIL Nil
PUS CELL * NIL Nil
RED CELL * NIL Nil
VEGETABLE CELL * PRESENT Present
MONILIA * NIL Nil

----- End of Report -----

This is an Electronically Authenticated Report.

Dr Pankaj AgrawalM.B., D.C.P
Consulting Pathologist

Generated On : 23-Mar-2023 01:15 PM

Approved On : 23-Mar-2023 12:47 PM

 Regd. Office: Shalby Limited, Opp. Karnavati Club, S.G. Road, Ahmedabad, Gujarat, India.
 Tel.: 079 40203000 | Fax: 079 40203109 | Email: info.sg@shalby.org | Web: www.shalby.org
We are open 24 x 7 & 365 days

Pre - op

Post-op

Health Check-up

Date : 23/03/23

Patient Reg. No. : _____

Patient Name : Tarachand D. Soneriya Age / Sex : 35/M

Address : Mozabhugell

Complaints :

Pain : _____

Bleeding gums : _____

Sensitivity : _____

Food

itis

ity

Swelling : _____

Pus Discharge : _____

Medical History :

Hypertension : _____ DM _____ Acidity _____ Pregnancy : _____

Bleeding Disorders : _____ Asthma : _____ Allergy : _____

Past Surgical Intervention : _____

Any Medication : Steuin +

On Examination :

Abscess : _____ Food Management : _____

Periodontitis : _____ Gingivitis : _____

Missing Teeth : _____ Mobility : _____

Treatment Advised :

Scaling : Sittings 1 2 3 Deep Perio Surgery : _____

Restoration : _____ Class II Fillings : _____

RCT : _____ Extractions : _____

Dentures : _____ Partial Denture : _____

Implants : _____ Crowns & Bridge : _____

Present : _____

Crown / Bridge Replacement :

Advised Crown / Bridge :

Advised X - Ray / O.P.G. :

Some Golden Rules :

1. Brush your teeth twice a day.
2. Floss your teeth daily.
3. Gargle forcefully after each meal.
4. Visit your dentist twice a year.
5. Any dental treatment should be performed in an well maintained.

hygienic setup using "autoclaved" instruments & "sterilized pouch" facility.

After knee replacement any treatment should be done under "Antibiotic Coverage"

Adv.
- Routine scaling



Dr. Darshini V. Sha
(Consultant Dental Surg)

SHALBY HOSPITAL
NR. NAVYUG COLLAGE, RANER ROAD
SURAT

Station
Telephone:

EXERCISE STRESS TEST REPORT

Patient Name: TARACHAND SONELIYA ,
Patient ID: 45434
Height:
Weight:

DOB: 02.08.1987
Age: 35yrs
Gender: Male
Race: Asian

Study Date: 23.03.2023
Test Type: --
Protocol: BRUCE

Referring Physician: --
Attending Physician: --
Technician: --

Medications:

--

Medical History:

--

Reason for Exercise Test:

--

Exercise Test Summary

Phase Name	Stage Name	Time in Stage	Speed (km/h)	Grade (%)	HR (bpm)	BP (mmHg)	Comment
PRETEST	SUPINE	00:06	0.00	0.00		140/80	
	STANDING	00:16	0.80	0.00	78		
EXERCISE	STAGE 1	03:00	2.70	0.00	105	140/80	
	STAGE 2	03:00	4.00	12.00	127	150/80	
	STAGE 3	01:26	5.40	14.00	146	170/80	
	STAGE 4	00:29	6.90	16.00	166	180/80	
RECOVERY		03:12	0.00	0.00	102	150/80	

The patient exercised according to the BRUCE for 7:53 min:s, achieving a work level of Max. METS: 11.70. The resting heart rate of 76 bpm rose to a maximal heart rate of 169 bpm. This value represents 91 % of the maximal, age-predicted heart rate. The resting blood pressure of 140/80 mmHg, rose to a maximum blood pressure of 180/80 mmHg. The exercise test was stopped due to Target heart rate achieved.

Interpretation

Summary: Resting ECG: normal.
Functional Capacity: normal.
HR Response to Exercise: appropriate.
BP Response to Exercise: normal resting BP - appropriate response.
Chest Pain: none.
Arrhythmias: none.
ST Changes: none.
Overall impression: Normal stress test.

Conclusions

TMT IS NEGATIVE FOR INDUCIBLE ISCHEMIA

Physician

Technician

TARACHAND SONELIYA,

Patient ID 45434

23.03.2023

12:10:37

Male

35yrs Asian

Meds:

Test Reason:

Medical History:

Ref. MD: Ordering MD:

Technician: Test Type:

Comment:

BRUCE: Total Exercise Time 07:53

Max HR: 169 bpm 91% of max predicted 185 bpm HR at rest: 76

Max BP: 180/80 mmHg BP at rest: 140/80 Max RPP: 27540 mmHg*bpm

Maximum Workload: 11.70 METS

Max. ST: -0.60 mm, 0.00 mV/s in V6; EXERCISE STAGE 4 07:54

Arrhythmia: A:80, PVC:2, PSVC:3

ST/HR index: 0.71 μ V/bpm

Reasons for Termination: Target heart rate achieved

Summary: Resting ECG: normal. Functional Capacity: normal. HR Response to Exercise: appropriate. BP Response to Exercise: normal resting BP - appropriate response. Chest Pain: none. Arrhythmias: none. ST Changes: none. Overall impression: Normal stress test.

Conclusion: TMT IS NEGATIVE FOR INDUCIBLE ISCHEMIA

Location Number: * 0 *

Phase Name	Stage Name	Time in Stage	Speed (km/h)	Grade (%)	Workload (METS)	HR (bpm)	BP (mmHg)	RPP (mmHg*bpm)	VE (/min)	ST Level (V6 mm)	Comment
PRETEST	SUPINE	00:06	0.00	0.00	1.0		140/80		0	--	
	STANDING	00:16	0.80	0.00	1.0	78			0	0.45	
EXERCISE	STAGE 1	03:00	2.70	0.00	2.2	105	140/80	14700	0	0.50	
	STAGE 2	03:00	4.00	12.00	7.0	127	150/80	19050	0	0.35	
	STAGE 3	01:26	5.40	14.00	10.0	146	170/80	24820	0	0.10	
	STAGE 4	00:29	6.90	16.00	11.7	166	180/80	29880	0	-0.60	
RECOVERY		03:12	0.00	0.00	1.0	102	150/80	15300	0	-0.05	

TARACHAND SONELIYA,
Patient ID 45434
23.03.2023
12:10:57

76 bpm
140/80 mmHg

12-Lead Report

PRETEST
STANDING
00:15

BRUCE
0.0 km/h
0.0 %

SHALBY HOSPITAL

Measured at 60ms Post J (10mm/mV)
Auto Points

Lead	ST(mm)	Lead	ST(mm)
I	0.55?	V1	0.25?
II	0.65?	V2	1.60?
III	0.10?	V3	1.00?
aVR	-0.55?	V4	0.80?
aVL	0.20?	V5	0.55?
aVF	0.55?	V6	0.45?

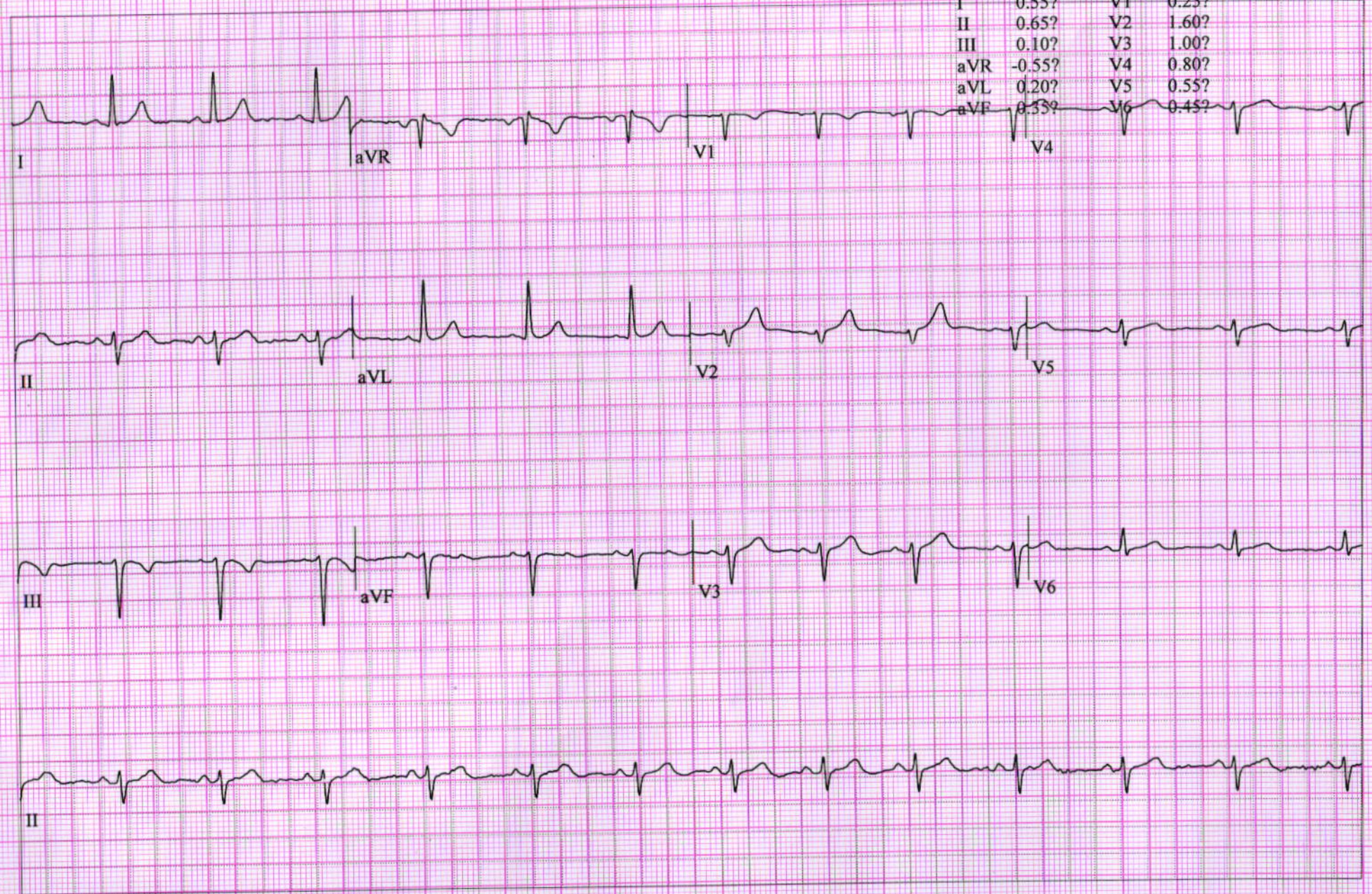

TARACHAND SONELIYA,
Patient ID 45434
23.03.2023
12:13:52

104 bpm
140/80 mmHg

12-Lead Report
EXERCISE
STAGE I
02:50

BRUCE
2.7 km/h
0.0 %

SHALBY HOSPITAL

Measured at 60ms Post J (10mm/mV)
Auto Points

Lead	ST(mm)	Lead	ST(mm)
I	0.75	V1	0.10
II	0.90	V2	1.50
III	0.25	V3	0.95
aVR	-0.80	V4	0.90
aVL	0.25	V5	0.70
aVF	0.60	V6	0.60

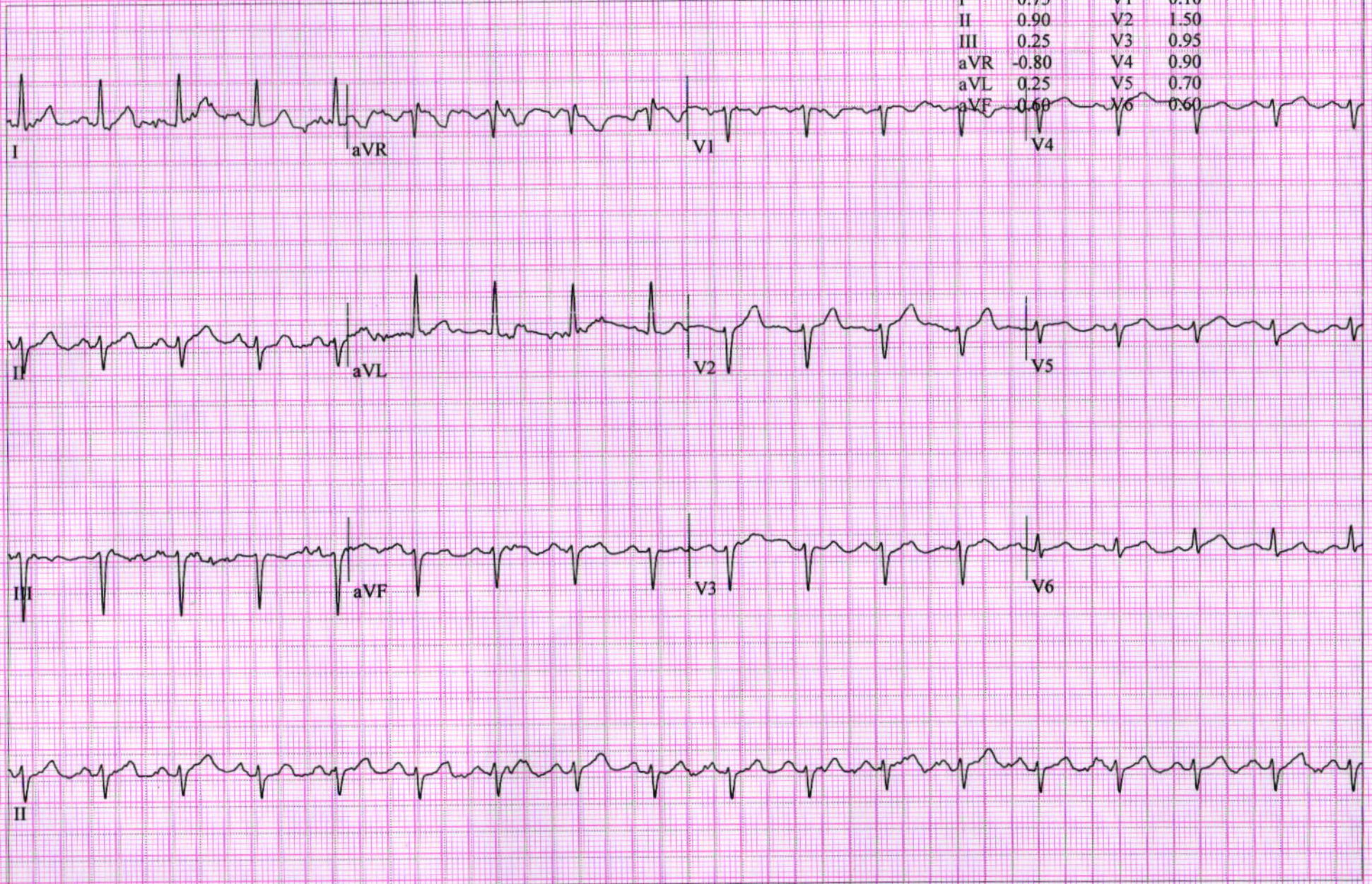

TARACHAND SONELIYA,
Patient ID 45434
23.03.2023
12:16:52

129 bpm
150/80 mmHg

12-Lead Report
EXERCISE
STAGE 2
05:50

BRUCE
4.0 km/h
12.0 %

SHALBY HOSPITAL

Measured at 60ms Post J (10mm/mV)
Auto Points

Lead	ST(mm)	Lead	ST(mm)
I	0.40	V1	0.05
II	0.85	V2	1.10
III	0.45	V3	0.55
aVR	-0.60	V4	0.70
aVL	0.00	V5	0.65
aVF	0.65	V6	0.40

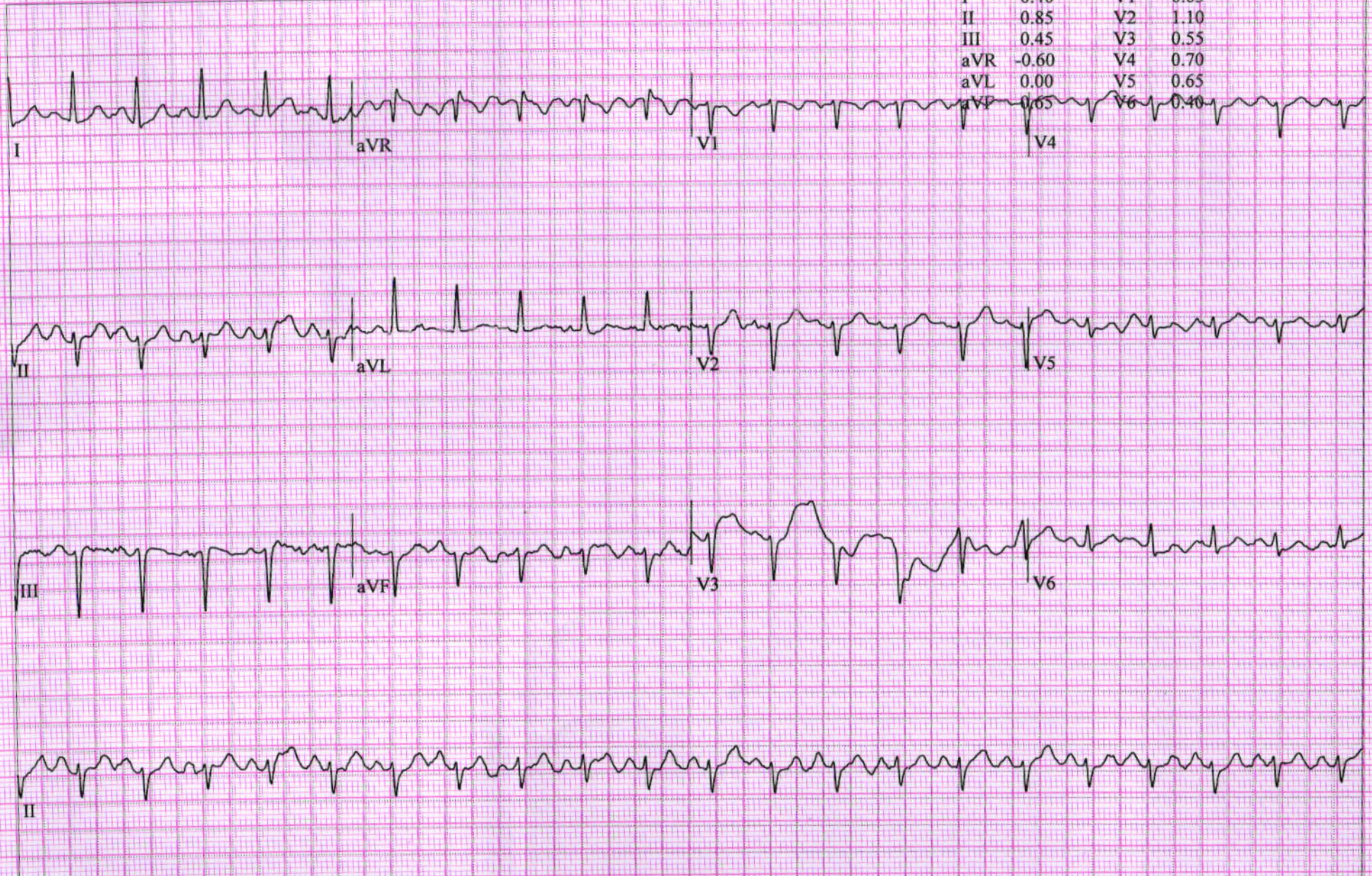

TARACHAND SONELIYA,

Patient ID 45434

23.03.2023

12:18:26

144 bpm

170/80 mmHg

12-Lead Report

EXERCISE

STAGE 3

07:23

BRUCE

5.4 km/h

14.0 %

SHALBY HOSPITAL

Measured at 60ms Post J (10mm/mV)

Auto Points

Lead	ST(mm)	Lead	ST(mm)
I	0.05	V1	-0.10
II	0.65	V2	1.15
III	0.55	V3	0.75
aVR	-0.30	V4	0.65
aVL	-0.25	V5	0.50
aVF	0.60	V6	0.10

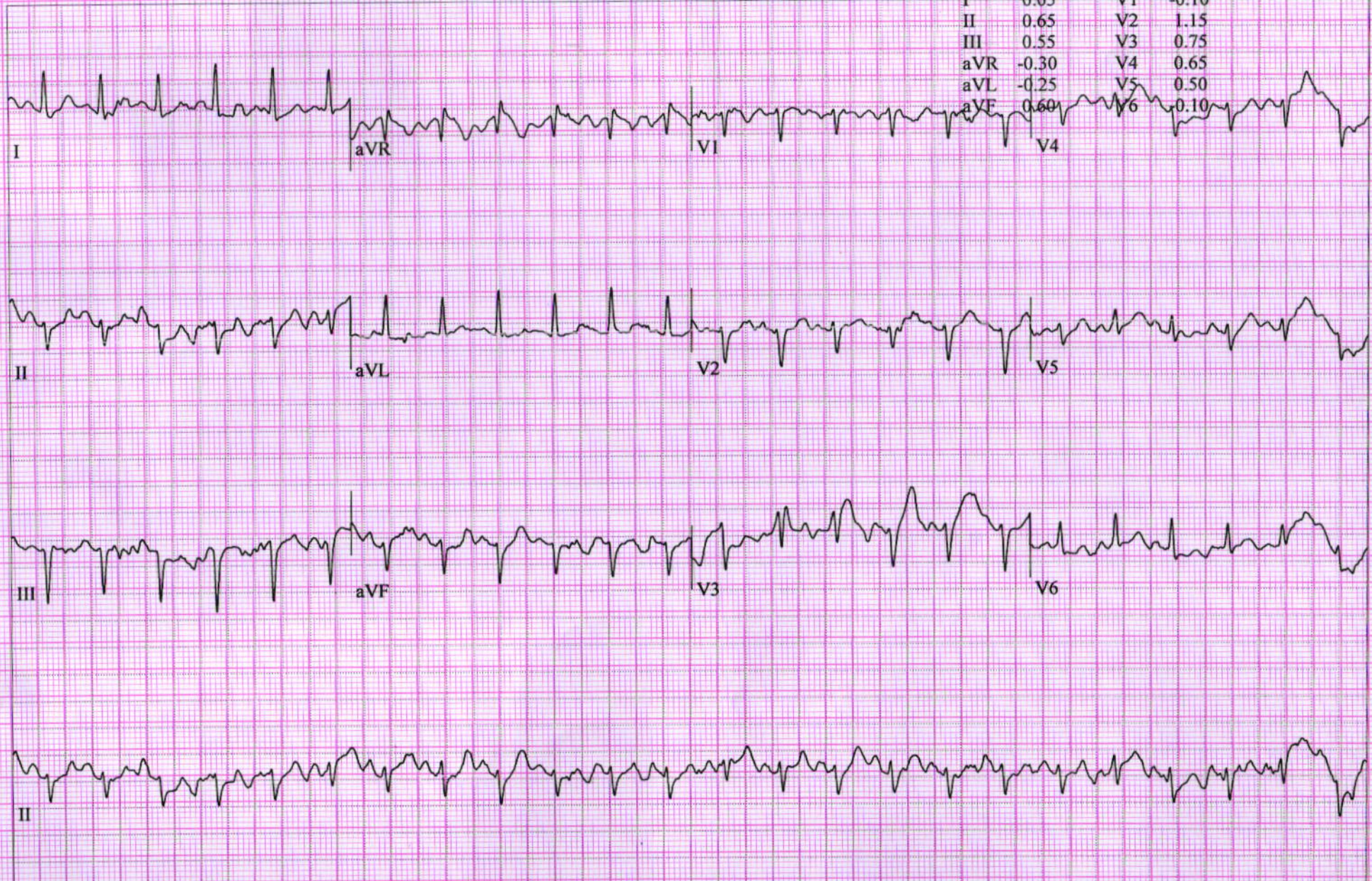

TARACHAND SONELIYA,
Patient ID 45434
23.03.2023
12:18:56

166 bpm
180/80 mmHg

EXERCISE
STAGE 4
07:54

12-Lead Report (PEAK EXERCISE)

BRUCE
6.9 km/h
16.0 %

SHALBY HOSPITAL

Measured at 60ms Post J (10mm/mV)
Auto Points

Lead	ST(mm)	Lead	ST(mm)
I	-0.05	V1	-0.40
II	0.75	V2	0.65
III	0.75	V3	0.95
aVR	-0.40	V4	0.55
aVL	-0.40	V5	0.45
aVF	0.75	V6	0.15

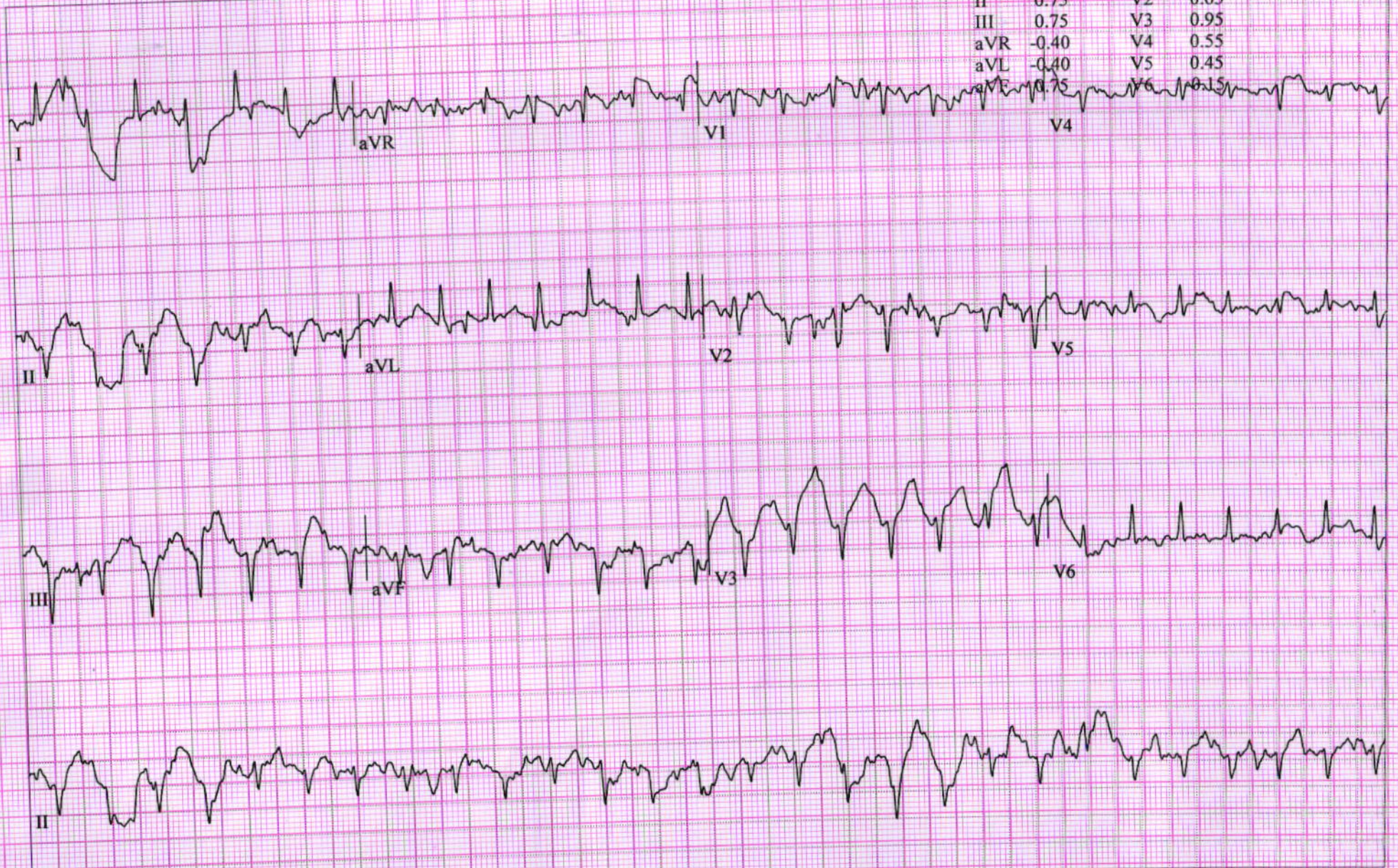

TARACHAND SONELIYA,
Patient ID 45434
23.03.2023
12:19:45

129 bpm

12-Lead Report
RECOVERY
#1
00:50

BRUCE
2.4 km/h
0.0 %

SHALBY HOSPITAL

Measured at 60ms Post J (10mm/mV)
Auto Points

Lead	ST(mm)	Lead	ST(mm)
I	0.30	V1	0.05
II	1.35	V2	1.00
III	1.05	V3	1.25
aVR	-0.85	V4	1.15
aVL	-0.35	V5	0.65
aVF	1.15	V6	0.40

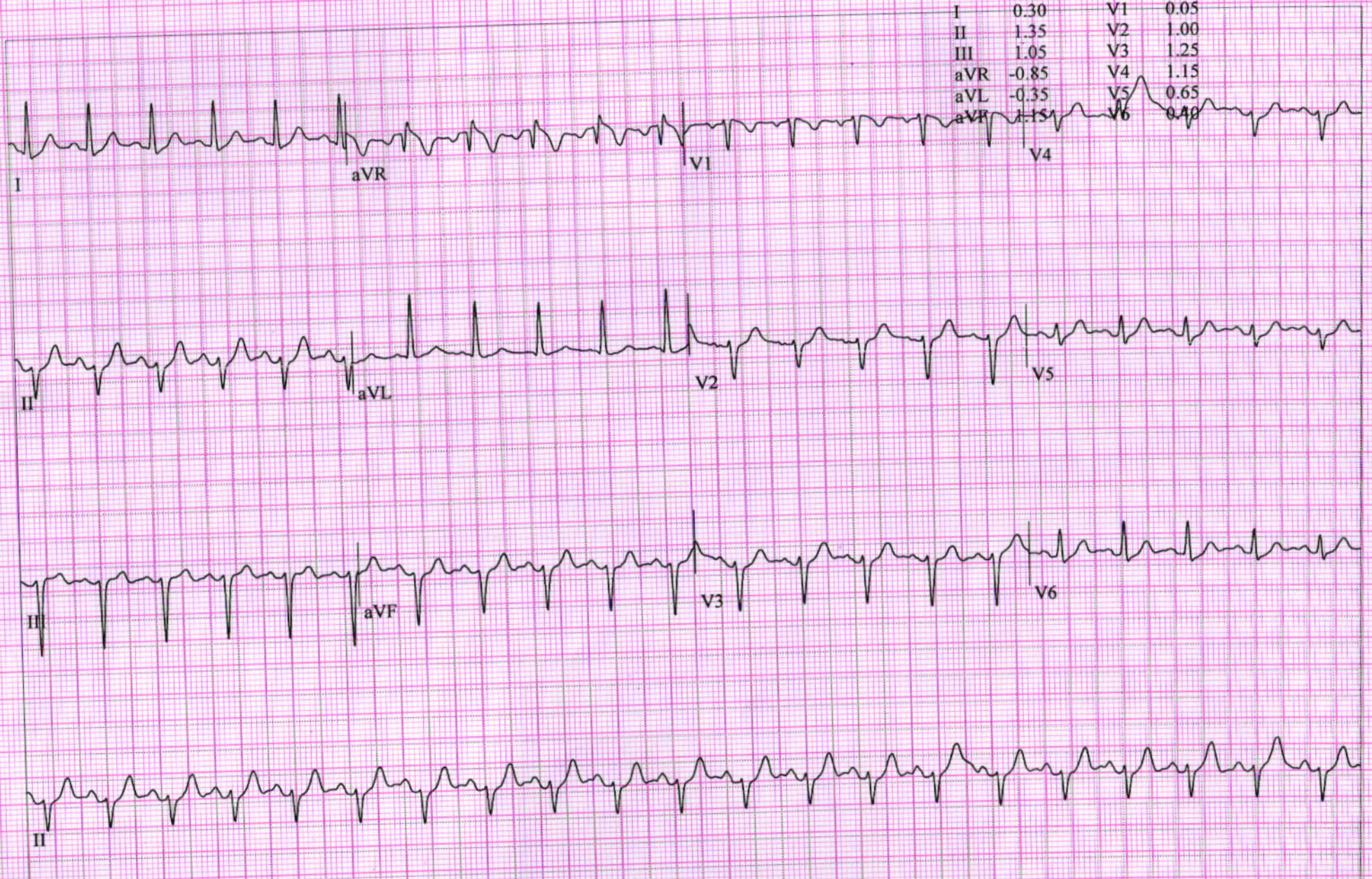

TARACHAND SONELIYA,
Patient ID 45434
23.03.2023
12:20:45

115 bpm

12-Lead Report

RECOVERY
#1
01:50

BRUCE
0.0 km/h
0.0 %

SHALBY HOSPITAL

Measured at 60ms Post J (10mm/mV)
Auto Points

Lead	ST(mm)	Lead	ST(mm)
I	-0.05	V1	0.20
II	0.75	V2	0.55
III	0.75	V3	0.80
aVR	-0.35	V4	0.60
aVL	-0.40	V5	0.35
aVF	0.75	V6	0.15

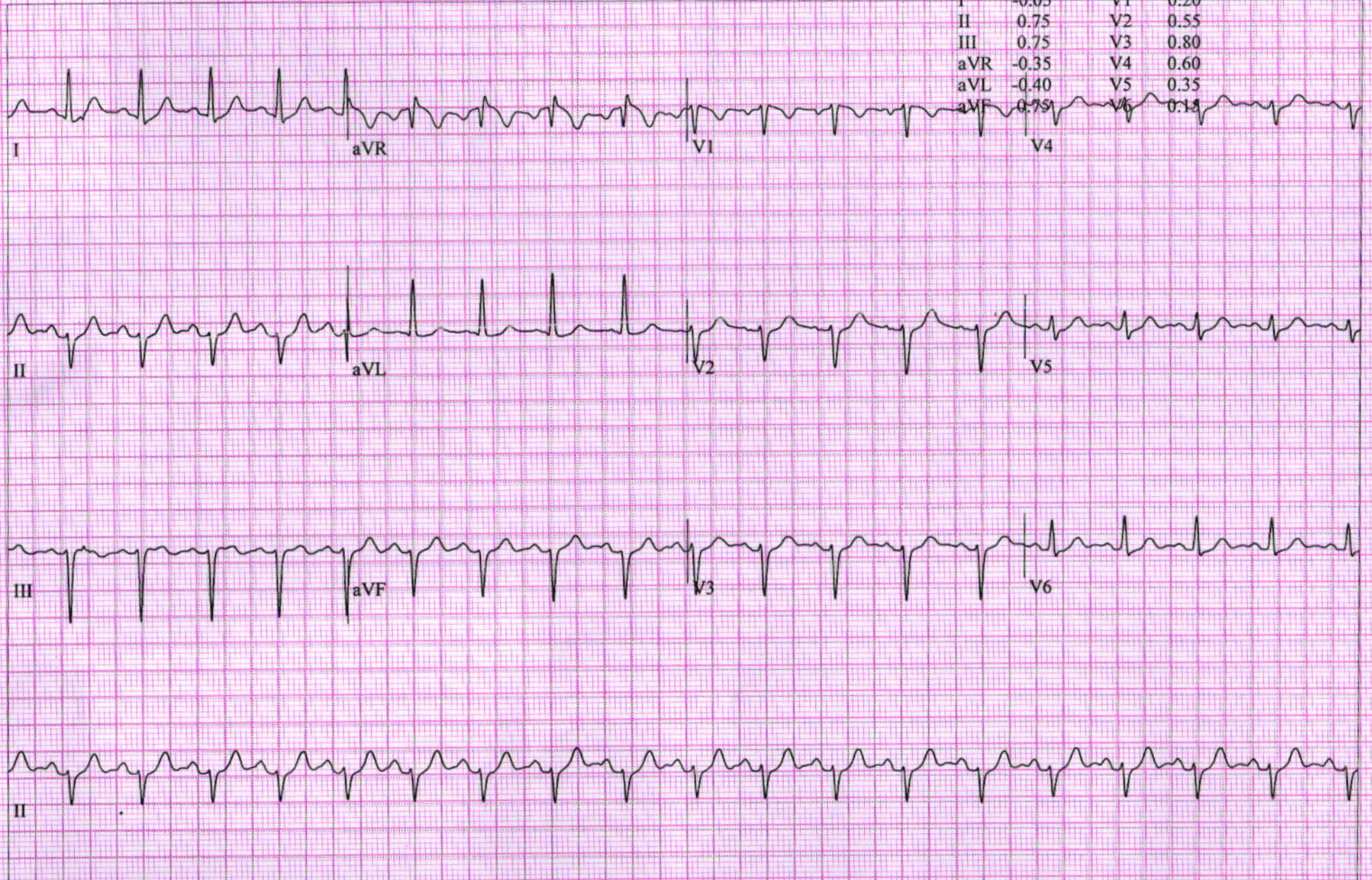

TARACHAND SONELIYA,

Patient ID 45434

23.03.2023

12:21:45

103 bpm

150/80 mmHg

12-Lead Report

RECOVERY

#1

02:50

BRUCE

0.0 km/h

0.0 %

SHALBY HOSPITAL

Measured at 60ms Post J (10mm/mV)

Auto Points

Lead	ST(mm)	Lead	ST(mm)
I	-0.10	V1	0.25
II	0.40	V2	0.50
III	0.50	V3	0.55
aVR	-0.15	V4	0.30
aVL	-0.30	V5	0.15
aVF	0.50	V6	0.00

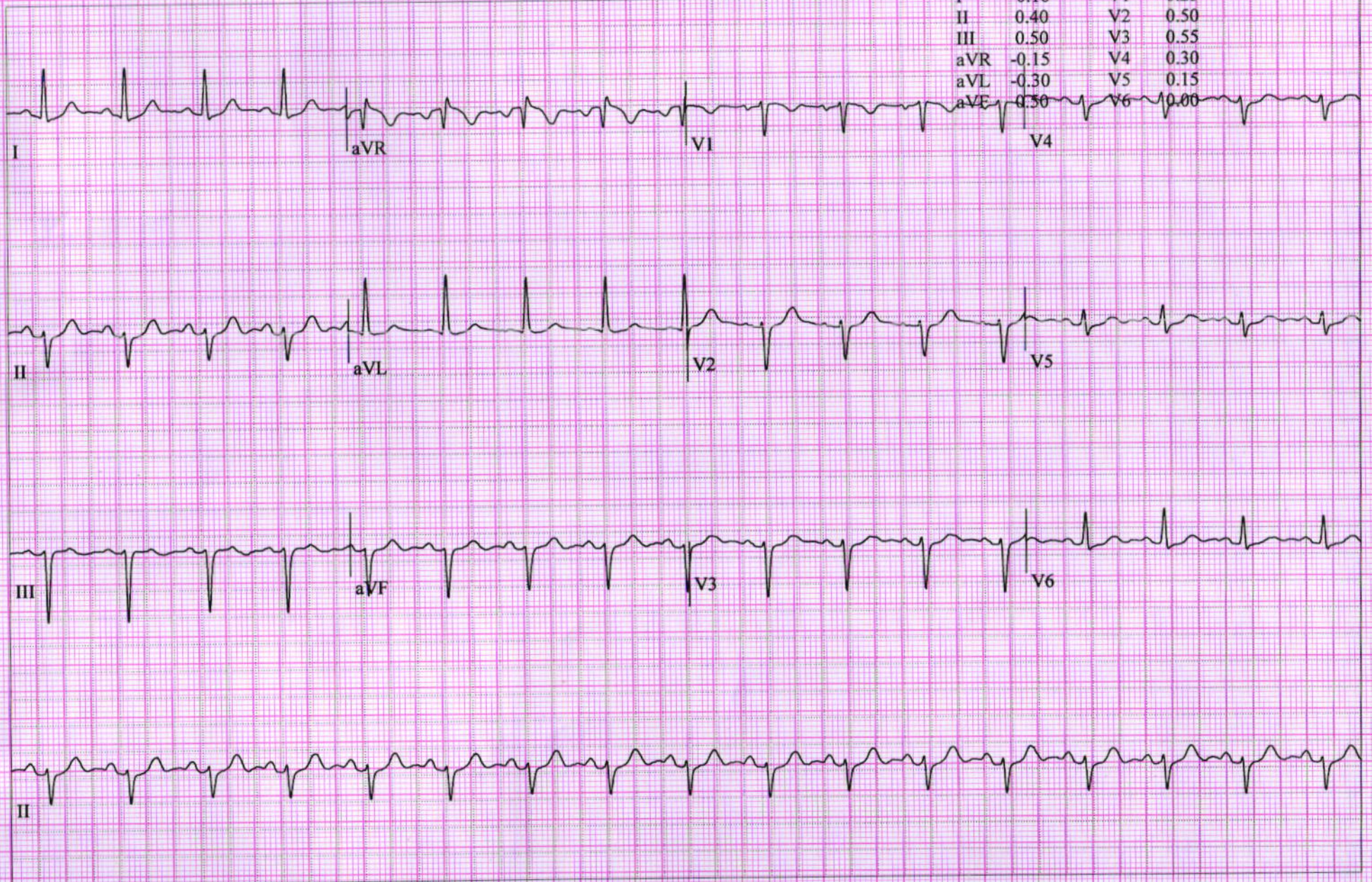



DR. RUJUTA SHELAT
Consultant Ophthalmologist
Reg. No.:- G-48712

Name :-

Date:-

Chief Complaints:-

- Regular check up -

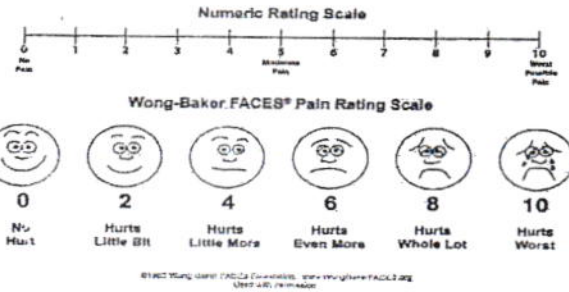

Pain Assessment:-

Past History:-

Family History:-

Allergy:-

Personal History:- Habits:- Alcohol:- Y/N Tobacco: Y/N Smoking: Y/N Regular Exercise: Y/N

General Examination:-

Systemic Examination:-

BP:- Pulse:- Temp:-

HT:- WT:-

Visual Acuity:-

PH Vision:-

NCT

*10/60
12*

ON Examination

Ant. Segmenet

Both Eye

SHALBY HOSPITAL, SURAT

(A Unit of Shalby Limited)

Near Navyug College, Rander Road, Adajan, Surat, Gujarat, India.

Ph: 0261 7198888 | Email: info.surat@shalby.org

SHALBY LIMITED

Regd. Office : Shalby Limited, Opp. Karnavati Club, S.G. Road, Ahmedabad - 380 015. Gujarat, India

Tel: 079 40203000 | Fax: 079 40203109 | info.sg@shalby.org | www.shalby.org

CIN : L85110GJ2004PLC044667

Vapi - Indore - Jabalpur - Mohali - Naroda (Ahmedabad) - Surat - Jaipur **Upcoming Hospitals : Mumbai - Nasik**



Anterior Chamber

Cornea

Lens

Fundus

Rt. EYE

Lt. EYE

Media:-

Disc:-

Blood Vessel:-

Background:-

Macula:-

Diagnosis:-

} -WNC

Investigation:-

Treatment:-

Nutritional Assessment:-

Preventive Care & Counsellings:-

Follow Up ON:-

(x 2 months)

Signature of the Consultant

Raj

Patient Name: TARACHAND SONERIYA	
Age / Sex: 35Yrs. / Male	Study: USG Abdomen + Pelvis
Referred By: Dr. at shalby Hospital	Date: 23/03/2023

ULTRASOUND OF ABDOMEN AND PELVIS

Liver is normal in size and appearance. It shows normal parenchymal reflectivity. No focal lesion seen. The Hepatic veins appear normal. No evidence of dilated I.H.B.R.
Portal vein appears normal.

Gall bladder is distended and appears normal. No evidence of calculi seen. Wall appears normal. No pericholecystic fluid seen. **CBD** appears normal.

Pancreas appears normal in size and echotexture.

Spleen appears normal in size and appearance. No focal lesion seen.

Right kidney shows normal echotexture and corticomedullary differentiation. There is no evidence of scarring, hydronephrosis or calculi.

Left kidney shows normal echotexture and corticomedullary differentiation. There is no evidence of scarring, hydronephrosis or calculi.

Urinary bladder well distended and appears normal. No evidence of any intraluminal mass or calculi.

Prostate is normal in size. It has smooth outlines and normal reflectivity.

No ascites is seen. No abnormal bowel wall thickening and dilatation seen.

IMPRESSION:

- No any significant abnormality is seen.

Thanks for referral.

Dr. Nimit R Desai
Consultant Radiologist

SHALBY HOSPITAL, SURAT

Near Navyug College, Rander Road, Adajan, Surat. Gujarat, India. | Ph. : 0261-7190000 | Email : info.surat@shalby.org.

SHALBY LIMITED

Regd. Office : Opp. Karnavati Club, S.G. Road, Ahmedabad - 380 015. Gujarat, India
Tel: 079 40203000 | Fax : 079 40203109 | info.sg@shalby.org | www.shalby.org | CIN : L85110GJ2004PLC044667

Vapi - Indore - Jabalpur - Mohali - Naroda (Ahmedabad) - Surat - Jaipur - Mumbai

ID: _____ years

Name: _____

Sex: M Birth date: _____ / _____

cm kg mmHg

Medication:

Symptoms:

History:

vent. rate 68 bpm

PR int 132 ms

QRS dur 88 ms

QT/QTc(E) int 378/ 395 ms

P/QRS/T axis 9/ -28/ -3 °

RV5/SV1 amp 0.82/ 1.10 mV

RV5+SV1 amp 1.92 mV

1100 Sinus rhy
5222 Moderate voltage criteria for LVH, may be normal variant
7202 Moderate left axis deviation
9130 ** borderline ECG **

steve chand

[Signature]
29/3/23

Unconfirmed Report
Reviewed by:

10 mm/mV

10 mm/mV 25 mm/s Filter: H50 d 35 Hz

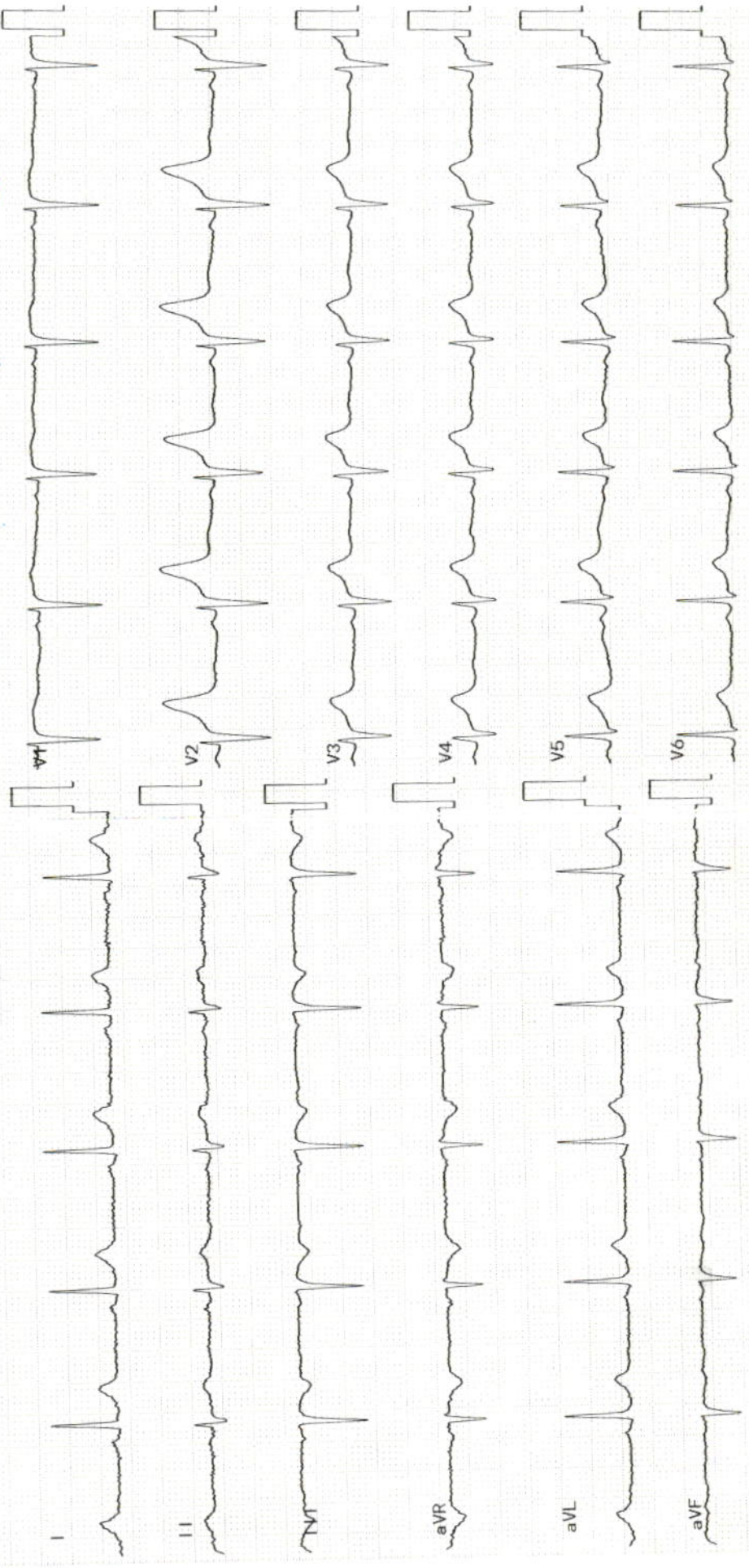

Exam: