

CONSULTATION SUMMARY

Patient MRN : 12510000231134
Patient Name : Mr Dayanandkumar
Gender/Age/Dob : Male , 31 Years , 10/10/91
Patient Phone No : 7903996598
Patient Address : 21 , anant soc -1 ,near
chakudiya mahadev mandir,
rakhial ,Ahmedabad,
Ahmedabad,Gujarat,India,
-380021

Consultation Date: 28/01/2023 01:59 PM
Consultant : Dr. Manish Maheshwari
(GENERAL MEDICINE)
Consultation Type : OP , NEW VISIT



CHIEF COMPLAINTS & HISTORY OF PRESENT ILLNESS

- checkup

MEDICATION ORDER

DRUG NAME

- 1) BENFOTIAMIN+VB12+ALA+FA+INOSITOL+CRM-
CAPSULE-150MG+1.5MG+100MG+1.
5MG+100MG+200MCG-M COBAREN FORTE

PATIENT INSTRUCTION

Patient Instruction: For 1 Month , Qty: 30 , Start
Date: Jan 28, 2023 , End Date: Feb 27, 2023

CROSS CONSULTATION

- Dr. Nirav Vakani, SURGICAL GASTROENTEROLOGY on 28/01/2023
gb sludge

VITALS

Blood Pressure: 110/70 mmHg Heart Rate: 90 /bpm Temperature: 98.6 F
Respiratory Rate: 21 /min Conscious level: Alert MEWS Score: 1
SPO2 : 98 % , Room air
Weight: 65 kg Fall Score: Low
Pain Score: 0

ADVICE

- low fat diet

CONSULTANT DETAILS

Dr. Manish Maheshwari , CONSULTANT , GENERAL MEDICINE

DEPARTMENT OF LABORATORY MEDICINE

Patient Name : Mr Dayanandkumar MRN : 12510000231134 Gender/Age : MALE , 31y (10/10/1991)

Collected On : 28/01/2023 12:14 PM Received On : 28/01/2023 12:15 PM Reported On : 28/01/2023 12:50 PM

Barcode : 312301280137 Specimen : Plasma Consultant : Dr. Manish Maheshwari(GENERAL MEDICINE)

Sample adequacy : Satisfactory Visit No : OP-001 Patient Mobile No : 7903996598

BIOCHEMISTRY

Test	Result	Unit	Biological Reference Interval
Post Prandial Blood Sugar (PPBS) (Colorimetric)	97	mg/dL	70.0-140.0

--End of Report--



Dr. Patel Avinash
M.D(Path)
Consultant - Pathologist

Note

- Abnormal results are highlighted.
- Results relate to the sample only.
- Kindly correlate clinically.



MC-4217



DEPARTMENT OF LABORATORY MEDICINE

Patient Name : Mr Dayanandkumar MRN : 12510000231134 Gender/Age : MALE , 31y (10/10/1991)
 Collected On : 28/01/2023 09:50 AM Received On : 28/01/2023 09:51 AM Reported On : 28/01/2023 11:31 AM
 Barcode : 342301280011 Specimen : Urine Consultant : Dr. Manish Maheshwari(GENERAL MEDICINE)
 Sample adequacy : Satisfactory Visit No : OP-001 Patient Mobile No : 7903996598

CLINICAL PATHOLOGY

Test	Result	Unit	Biological Reference Interval
URINE ROUTINE & MICROSCOPY			
PHYSICAL EXAMINATION			
Volume	30	ml	-
Colour	Pale Yellow	-	-
Appearance	Clear	-	-
CHEMICAL EXAMINATION			
pH(Reaction)	5.0	-	5.0-9.0
Sp. Gravity	1.020	-	1.005-1.030
Protein	Negative	-	Negative
Urine Glucose	Negative	-	Negative
Ketone Bodies	Negative	-	Negative
Bile Salts	Negative	-	Negative
Bile Pigment (Bilirubin)	Negative	-	Negative
Urobilinogen	Normal	-	-
MICROSCOPIC EXAMINATION			
Pus Cells	NIL	/hpf	0-2
RBC	NIL	/hpf	0-3
Epithelial Cells	NIL	/hpf	0-5

Patient Name : Mr Dayanandkumar MRN : 12510000231134 Gender/Age : MALE , 31y (10/10/1991)

Crystals	Not Seen	-	-
Casts	Not Seen	-	-
Bacteria	Not Seen	-	-

--End of Report--



Dr. Patel Avinash
M.D(Path)
Consultant - Pathologist

Note

- Abnormal results are highlighted.
- Results relate to the sample only.
- Kindly correlate clinically.



DEPARTMENT OF LABORATORY MEDICINE

Patient Name : Mr Dayanandkumar MRN : 12510000231134 Gender/Age : MALE , 31y (10/10/1991)

Collected On : 28/01/2023 09:50 AM Received On : 28/01/2023 09:51 AM Reported On : 28/01/2023 11:31 AM

Barcode : 342301280011 Specimen : Urine Consultant : Dr. Manish Maheshwari(GENERAL MEDICINE)

Sample adequacy : Satisfactory Visit No : OP-001 Patient Mobile No : 7903996598

CLINICAL PATHOLOGY

Test	Result	Unit
Urine For Sugar (Fasting)	NIL	-

--End of Report--



Dr. Patel Avinash
M.D(Path)
Consultant - Pathologist

Note

- Abnormal results are highlighted.
- Results relate to the sample only.
- Kindly correlate clinically.



DEPARTMENT OF LABORATORY MEDICINE

Patient Name : Mr Dayanandkumar MRN : 12510000231134 Gender/Age : MALE , 31y (10/10/1991)
Collected On : 28/01/2023 09:50 AM Received On : 28/01/2023 09:51 AM Reported On : 28/01/2023 11:00 AM
Barcode : 322301280040 Specimen : Whole Blood - ESR Consultant : Dr. Manish Maheshwari(GENERAL MEDICINE)
Sample adequacy : Satisfactory Visit No : OP-001 Patient Mobile No : 7903996598

HAEMATOLOGY

Test	Result	Unit	Biological Reference Interval
Erythrocyte Sedimentation Rate (ESR) (Westergren Method)	02	mm/hr	0.0-15.0

--End of Report--



Dr. Patel Avinash
M.D(Path)
Consultant - Pathologist

Note

- Abnormal results are highlighted.
- Results relate to the sample only.
- Kindly correlate clinically.



DEPARTMENT OF LABORATORY MEDICINE

Final Report

Patient Name : Mr Dayanandkumar MRN : 12510000231134 Gender/Age : MALE , 31y (10/10/1991)
 Collected On : 28/01/2023 09:50 AM Received On : 28/01/2023 09:51 AM Reported On : 28/01/2023 11:00 AM
 Barcode : 312301280069 Specimen : Serum Consultant : Dr. Manish Maheshwari(GENERAL MEDICINE)
 Sample adequacy : Satisfactory Visit No : OP-001 Patient Mobile No : 7903996598

BIOCHEMISTRY

Test	Result	Unit	Biological Reference Interval
SERUM CREATININE			
Serum Creatinine (Two Point Rate - Creatinine Aminohydrolase)	0.76	mg/dL	0.66-1.25
eGFR (Two Point Rate - Creatinine Aminohydrolase)	119.7	mL/min/1.73m ²	>60.0
Blood Urea Nitrogen (BUN) (Endpoint /Colorimetric - Urease)	12	mg/dL	9.0-20.0
Serum Uric Acid (Colorimetric - Uricase,Peroxidase)	5.63	mg/dL	3.5-8.5
LIPID PROFILE (CHOL,TRIG,HDL,LDL,VLDL)			
Cholesterol Total (Colorimetric - Cholesterol Oxidase)	244.0 H	mg/dL	Both: Desirable: < 200 Both: Borderline High: 200-239 Both: High: > 240
Triglycerides (Colorimetric - Lip/Glycerol Kinase)	78.4	mg/dL	Both: Normal: < 150 Both: Borderline: 150-199 Both: High: 200-499 Both: Very High: >= 500
HDL Cholesterol (HDLC) (Colorimetric:non Hdl Precipitation Method)	56.0	mg/dL	Both: Low: < 40.0 Both: High: >= 60.0 Both: Normal: 40-60
Non-HDL Cholesterol	188.0	-	-
LDL Cholesterol (Enzymatic (Two Step CHE/CHO /POD))	172 H	mg/dL	Both: Optimal: < 100 Both: Near to above optimal: 100-129 Both: Borderline High: 130-159 Both: High: 160-189 Both: Very High: > 190
VLDL Cholesterol	16	mg/dL	2.0-30.0
Cholesterol /HDL Ratio	4.4	-	<5.0

LIVER FUNCTION TEST(LFT)

Patient Name : Mr Dayanandkumar MRN : 12510000231134 Gender/Age : MALE , 31y (10/10/1991)

Bilirubin Total (Colorimetric- Dual Wavelength- Reflectance Spectrophotometry)	0.6	mg/dL	0.2-1.3
Conjugated Bilirubin (Direct) (Dual Wavelength - Reflectance Spectrophotometry)	0.0	mg/dL	Adult: 0.0-0.3 Neonate: 0.0-0.6
Unconjugated Bilirubin (Indirect) (Dual Wavelength - Reflectance Spectrophotometry)	0.4	mg/dL	Adult: 0.0-1.1 Neonate: 0.6-10.5
Total Protein (Colorimetric - Biuret Method)	7.8	gm/dL	6.3-8.2
Serum Albumin (Colorimetric - Bromo-Cresol Green)	4.7	gm/dL	3.5-5.0
Serum Globulin	3.1	gm/dL	2.0-3.5
Albumin To Globulin (A/G)Ratio	1.5	-	1.1-2.5
SGOT (AST) (Multipoint-Rate With P-5-P (pyridoxal-5-phosphate))	39	U/L	Male : 17-59
SGPT (ALT) (Multipoint-Rate With P-5-P (pyridoxal-5-phosphate))	53 H	U/L	<50.0
Alkaline Phosphatase (ALP) (Multipoint-Rate - P-nitro Phenyl Phosphate, AMP Buffer)	86.5	U/L	38.0-126.0
Gamma Glutamyl Transferase (GGT) (Multipoint Rate-L-glutamyl-p-nitroanilide)	49.4	U/L	Adult: 12-58 Female:12-43 Male:15-73
THYROID PROFILE (T3, T4, TSH)			
Tri Iodo Thyronine (T3) (Competitive Immunoassay)	1.20	ng/mL	0.97-1.69
Thyroxine (T4) (Competitive Immunoassay)	8.91	ug/dl	5.53-11.0
TSH (Thyroid Stimulating Hormone) (Enhance Chemiluminescence-Immunometric)	1.76	miU/L	0.465-4.68

--End of Report--

Patient Name : Mr Dayanandkumar MRN : 12510000231134 Gender/Age : MALE , 31y (10/10/1991)



Dr. Patel Avinash
M.D(Path)
Consultant - Pathologist

Note

- Abnormal results are highlighted.
- Results relate to the sample only.
- Kindly correlate clinically.



DEPARTMENT OF LABORATORY MEDICINE

Patient Name : Mr Dayanandkumar MRN : 12510000231134 Gender/Age : MALE , 31y (10/10/1991)

Collected On : 28/01/2023 09:50 AM Received On : 28/01/2023 09:51 AM Reported On : 28/01/2023 10:51 AM

Barcode : 312301280068 Specimen : Whole Blood Consultant : Dr. Manish Maheshwari(GENERAL MEDICINE)

Sample adequacy : Satisfactory Visit No : OP-001 Patient Mobile No : 7903996598

BIOCHEMISTRY

Test	Result	Unit	Biological Reference Interval
HBA1C			
HbA1c (Turbidimetric Inhibition Immunoassay)	5.01	%	Both: Non Diabetic : < 5.6 Both: Pre Diabetic: 5.7-6.4 Both: Diabetic: => 6.5
Estimated Average Glucose (Turbidimetric Inhibition Immunoassay)	97.09	-	-

Interpretation:

- HbA1C above 6.5% can be used to diagnose diabetes provided the patient has symptoms. If the patient does not have symptoms with HbA1C>6.5%, repeat measurement on further sample. If the repeat test result is <6.5%, consider as diabetes high risk and repeat measurement after 6 months.
- HbA1C measurement is not appropriate in diagnosing diabetes in children, suspicion of type 1 diabetes, symptoms of diabetes for less than 2 months, pregnancy, hemoglobinopathies, medications that may result sudden increase in glucose, anemia, renal failure, HIV infection, malignancies, severe chronic hepatic, and renal disease.
- Any sample with >15% should be suspected of having a haemoglobin variant.

--End of Report--



Dr. Patel Avinash
M.D(Path)
Consultant - Pathologist

Note

- Abnormal results are highlighted.
- Results relate to the sample only.
- Kindly correlate clinically.



MC-4217



DEPARTMENT OF LABORATORY MEDICINE

Patient Name : Mr Dayanandkumar MRN : 12510000231134 Gender/Age : MALE , 31y (10/10/1991)

Collected On : 28/01/2023 09:50 AM Received On : 28/01/2023 09:51 AM Reported On : 28/01/2023 10:52 AM

Barcode : 312301280067 Specimen : Plasma Consultant : Dr. Manish Maheshwari(GENERAL MEDICINE)

Sample adequacy : Satisfactory Visit No : OP-001 Patient Mobile No : 7903996598

BIOCHEMISTRY

Test	Result	Unit	Biological Reference Interval
Fasting Blood Sugar (FBS) (Colorimetric - Glucose Oxidase Peroxidase)	97	mg/dL	74.0-106.0

--End of Report--



Dr. Patel Avinash
M.D(Path)
Consultant - Pathologist

Note

- Abnormal results are highlighted.
- Results relate to the sample only.
- Kindly correlate clinically.



DEPARTMENT OF LABORATORY MEDICINE

Patient Name : Mr Dayanandkumar MRN : 12510000231134 Gender/Age : MALE , 31y (10/10/1991)

Collected On : 28/01/2023 09:50 AM Received On : 28/01/2023 09:51 AM Reported On : 28/01/2023 10:52 AM

Barcode : 322301280039 Specimen : Whole Blood Consultant : Dr. Manish Maheshwari(GENERAL MEDICINE)

Sample adequacy : Satisfactory Visit No : OP-001 Patient Mobile No : 7903996598

HAEMATOLOGY

Test	Result	Unit	Biological Reference Interval
COMPLETE BLOOD COUNT (CBC)			
Haemoglobin (Hb%) (Erythrocyte Lysis And Cyanide Free Determination-spectrophotometry)	13.7	gm/dL	13.5-17.5
Red Blood Cell Count (Electrical Impedance)	4.44 L	million/ μ l	4.5-5.9
PCV (Packed Cell Volume) / Hematocrit (Calculated)	40.7	%	37.0-53.0
MCV (Mean Corpuscular Volume) (Derived From RBC Histogram)	91.5	fL	80.0-100.0
MCH (Mean Corpuscular Haemoglobin) (Calculated)	30.8	pg	26.0-34.0
MCHC (Mean Corpuscular Haemoglobin Concentration) (Calculated)	33.7	g/L	32.0-36.0
Red Cell Distribution Width (RDW) (Derived From RBC Histogram)	13.9 H	%	11.5-13.1
Platelet Count (Electrical Impedance)	129 L	Thousand / μ L	150.0-450.0
Total Leucocyte Count(WBC) (Electrical Impedance)	5.3	Thousand / μ L	4.5-13.0
DIFFERENTIAL COUNT (DC)			
Neutrophils	43.0	%	35.0-66.0
Lymphocytes	43.6	%	24.0-44.0
Monocytes	8.0 H	%	3.0-6.0
Eosinophils	4.9 H	%	0.0-3.0

Patient Name : Mr Dayanandkumar MRN : 12510000231134 Gender/Age : MALE , 31y (10/10/1991)

Basophils	0.5	%	0.0-1.0
Absolute Neutrophil Count	2.28	10 ³ cells/cumm	1.8-8.0
Absolute Lymphocyte Count	2.32	10 ³ cells/cumm	1.0-4.8
Absolute Monocyte Count	0.43	10 ³ cells/cumm	0.2-0.8
Absolute Eosinophil Count	0.26	10 ³ cells/cumm	0.03-0.35
Absolute Basophil Count	0.03	10 ³ cells/cumm	0.0-0.3

As per the recommendation of International Council for Standardization in Hematology, the differential counts are additionally being reported as absolute numbers.

--End of Report--

Dr. Patel Avinash
M.D(Path)
Consultant - Pathologist

Note

- Abnormal results are highlighted.
- Results relate to the sample only.
- Kindly correlate clinically.



DEPARTMENT OF LABORATORY MEDICINE

Patient Name : Mr Dayanandkumar MRN : 12510000231134 Gender/Age : MALE , 31y (10/10/1991)

Collected On : 28/01/2023 09:50 AM Received On : 28/01/2023 09:51 AM Reported On : 28/01/2023 10:51 AM

Barcode : 322301280039 Specimen : Whole Blood Consultant : Dr. Manish Maheshwari(GENERAL MEDICINE)

Sample adequacy : Satisfactory Visit No : OP-001 Patient Mobile No : 7903996598

HAEMATOLOGY

Test	Result	Unit
BLOOD GROUP & RH TYPING		
Blood Group	A	-
RH Typing	Positive	-

--End of Report--



Dr. Patel Avinash
M.D(Path)
Consultant - Pathologist

Note

- Abnormal results are highlighted.
- Results relate to the sample only.
- Kindly correlate clinically.



ID : 230128-1051

ECG REPORT

28-01-2023 10:51:52

Dyagandkumar

Name :
Age : 31 yr
Sex : Male
BP : mmHg
Height : cm
Weight : kg

HR : 84 bpm
P Dur : 95 ms
PR int : 154 ms
QRS Dur : 96 ms
QT/QTc int : 327/388 ms
P/QRS/T axis : 60/97/71 °
RV5/SV1 amp : 0.669/0.911 mV
RV5+SV1 amp : 1.580 mV
RV6/SV2 amp : 0.653/1.281 mV

Diagnosis Information:
821: Sinus Arrhythmia
734: Suspect Anteroseptal Myocardial Infarction?(V3)
733: Suspect Inferior Myocardial Infarction?(II, aVF)
203: Right Axis Deviation

Minnesota Code:

8-9-1
1-1-2
1-3-1

Report Confirmed By:

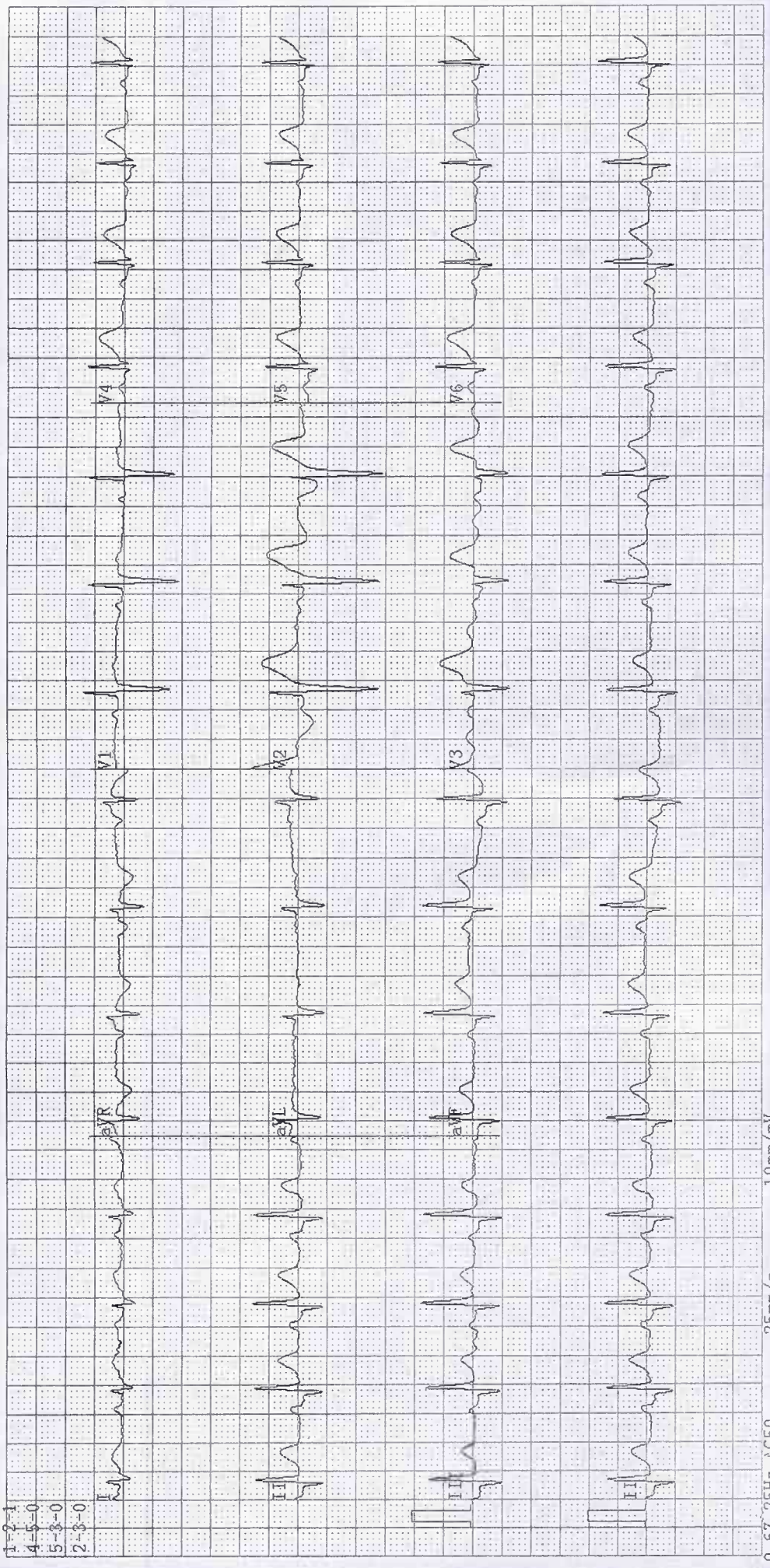

ADULT TRANS-THORACIC ECHO REPORT

PATIENT NAME : Mr Dayanandkumar
GENDER/AGE : Male, 31 Years
LOCATION : OPD

PATIENT MRN : 12510000231134
PROCEDURE DATE : 28/01/2023 11:41 AM
REQUESTED BY : Dr. Manish Maheshwari



IMPRESSION

- CONCENTRIC LVH
- NORMAL LV SYSTOLIC FUNCTION
- NORMAL LV SIZE
- NO RWMA AT REST
- TRIVIAL MR, NO AR
- TRIVIAL TR, NO PAH
- NORMAL LV COMPLAINE.

FINDINGS

CHAMBERS

LEFT ATRIUM : NORMAL SIZED
AP DIAMETER(MM): 33

RIGHT ATRIUM : NORMAL SIZED

LEFT VENTRICLE : LV-SYSTOLIC FUNCTION : NORMAL, DIASTOLIC DYSFUNCTION : GRADE I,
LVIDD(MM) : 44 IVSD(MM) : 13 EDV(ML) :
LVIDS(MM) : 28 LVPWD(MM) : 11 ESV(ML) :
E/A RATIO : E/E'(AVERAGE) : LVEF(%) : 60

RIGHT VENTRICLE : NORMAL SIZE AND THICKNESS WITH NORMAL FUNCTION

LVOT/RVOT : NORMAL

RWMA : NO REGIONAL WALL MOTION ABNORMALITIES

VALVES

MITRAL : NATIVE, NOT STENOSED, REGURGITATION, TRIVIAL

AORTIC : NORMAL MOBILITY AND THICKNESS WITH NO CALCIFICATION

TRICUSPID : NATIVE, NOT STENOSED, REGURGITATION, TRIVIAL

PULMONARY : NORMAL MOBILITY AND THICKNESS WITH NO CALCIFICATION

SEPTAE

IAS : INTACT

IVS : INTACT

ARTERIES AND VEINS

AORTA : NORMAL, LEFT AORTIC ARCH

PA : NORMAL SIZE
PA PRESSURE: NORMAL

IVC : NORMAL SIZE & COLLAPSIBILITY

PERICARDIUM : NORMAL PERICARDIAL THICKNESS. NO EFFUSION



MR DAYANANDKUMAR (12510000231134)

INTRACARDIAC MASS : NO TUMOUR, THROMBUS OR VEGETATION SEEN

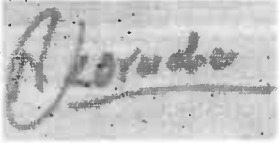

DR. KORADIYA NIRAJKUMAR HARILAL
M.B.D. CARDIO NON-INVASIVE CARDIOLOGIST

DR. MANIK CHOPRA
M.D., D.M. (CARDIOLOGY): FELLOWSHIP IN
STRUCTURAL HEART DISEASE
INTERVENTIONS, INTERVENTIONAL
CARDIOLOGIST; CLINICAL LEAD -
STRUCTURAL HEART DISEASE
INTERVENTIONS (TAVR)

28/01/2023 11:41 AM

PREPARED BY : DUTT SNEHAL NARENDRA BHAI (353788) PREPARED ON : 28/01/2023 11:43 AM
GENERATED BY : DUTT SNEHAL NARENDRA BHAI (353788) GENERATED ON : 28/01/2023 11:43 AM

Patient Name	Dayanandkumar	Requested By	Dr. Manish Maheshwari
MRN	12510000231134	Procedure Date Time	28-01-2023 10:32:52
Age/Sex	31Y 3M/Male	Hospital	NH-AHMEDABAD

CHEST RADIOGRAPH (PA VIEW)

- Bilateral lung fields show prominent bronchovascular markings.
- The cardiac size is within normal limit.
- The costophrenic angles are clear. No evidence of pleural effusion or pneumothorax.
- The visualized bones and soft tissue structures appear normal.
- Both the diaphragmatic domes appear normal.

V. Soni

Dr. Viral Soni
M.D. (Radio Diagnosis)

* This is a digitally signed valid document Reported Date/Time: 28-01-2023 11:20:09

Patient Name	Dayanandkumar	Requested By	Dr. Manish Maheshwari
MRN	12510000231134	Procedure DateTime	28-01-2023 11:34:30
Age/Sex	31 Yrs / Male	Hospital	NH-AHMEDABAD

U.S.G OF ABDOMEN WITH PELVIS:

Gaseous prominence is noted in abdomen and pelvis

LIVER: Appears normal in size and normal in echotexture. No focal lesion seen. No dilated IHBR is seen. PV and CBD at porta appear normal.

GALL BLADDER: Distended and shows echogenic sludge ball of size 8.6 x 5.1 mm within. No stone or cholecystitis is seen. Wall thickness is normal.

PANCREAS: Visualized head and proximal body of pancreas appears normal.

SPLEEN: Appears normal in size and echotexture.

BOTH KIDNEYS: Normal in size and echotexture.
No evidence of stone or hydronephrosis is seen in either kidney.
Cortical thickness appears normal on either kidney.
C-M differentiation is maintained in either kidney.

URINARY BLADDER: Distended and appears normal. No stone or mass is seen. Wall thickness appears normal.

PROSTATE: Appears normal in size and normal in echopattern.

No undue dilatation or thickening is noted in visualized bowel loops.
No e/o free fluid is seen in peritoneal cavity.
No significantly enlarged node is seen in mesentery or pre & paraaortic region.

COMMENTS:

- **Sludge ball in gall bladder.**
- **No other significant abnormality detected.**

V.Soni

Dr. Viral Soni
M.D. (Radio Diagnosis)

This is a digitally signed valid document. Reported Date/Time: 28-01-2023 11:39:35



For more information visit
www.narayanahealthservices.com
Narayana Health Services
Narayana Multispecialty Hospital, Ahmedabad

1180 VS

NARAYANA MULTISPECIALTY HOSPITAL, AHMEDABAD
DAYANANDKUMAR 31Y

MWHC 231134
28-01-2023
Acq Tm: 10:23 AM

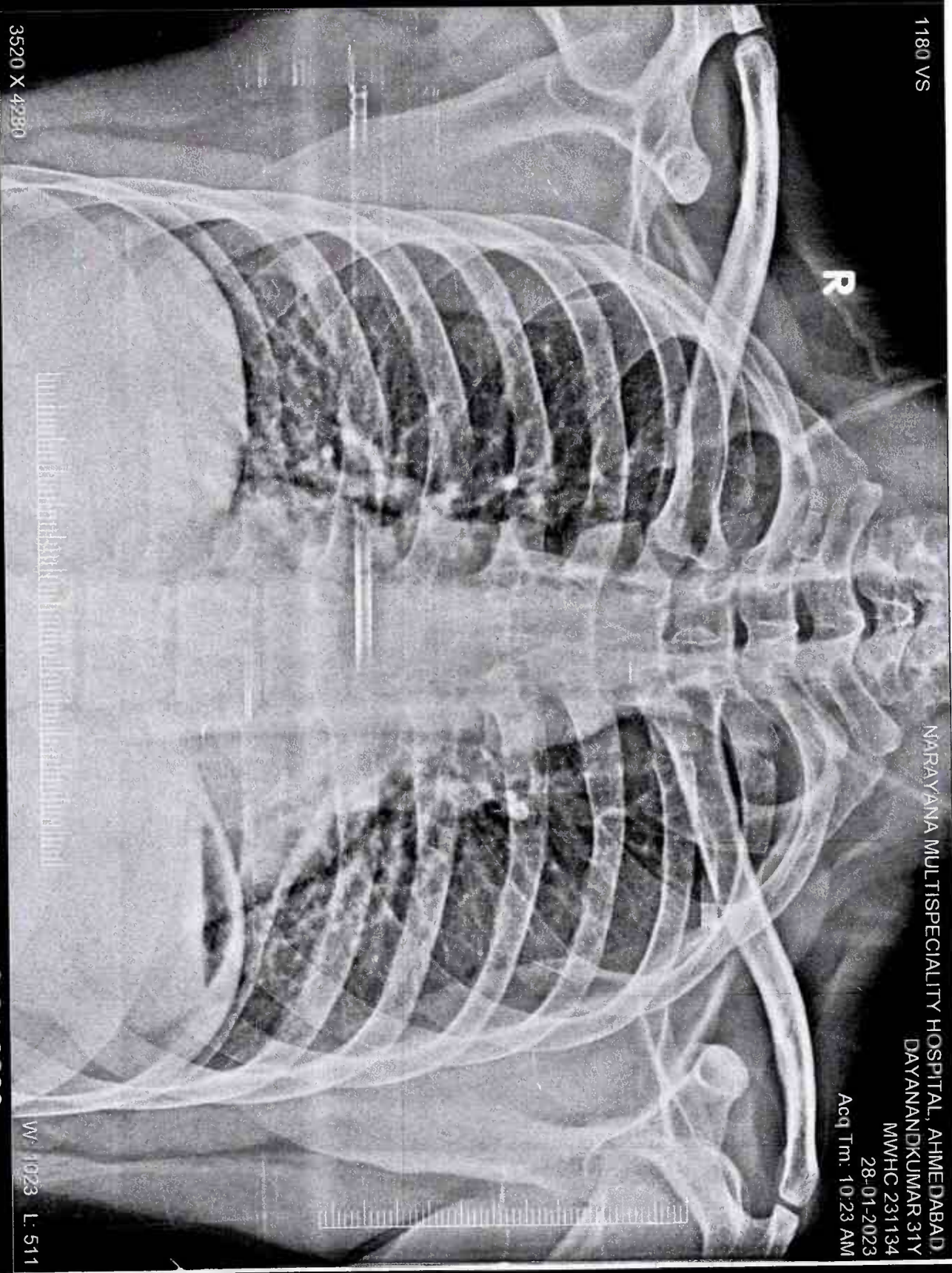

3520 X 4280

WV: 1023 L: 511

DAYANANDKUMAR 31Y MWHC 231134 1180 VS 28-01-2023
NARAYANA MULTISPECIALTY HOSPITAL, AHMEDABAD.

