

medihealth yanesh  
Bank of BARODA

**2. Please find the below Test details.**

BOB Health Check package – Male	BOB Health Check Package- Female	PP
Pulmonary function test (PFT)	Pulmonary function test (PFT)	PFT ✓
Calcium Total Serum Test	Calcium Total Serum Test	use/aseg ✓
<del>CBC with ESR</del>	<del>CBC with ESR</del>	✓
<del>Blood Group &amp; RH Factor</del>	<del>Blood Group &amp; RH Factor</del>	✓
Blood and Urine Sugar Fasting	<del>Blood and Urine Sugar Fasting</del>	✓
Blood and Urine Sugar PP	Blood and Urine Sugar PP	✓
Lipid Profile	Lipid Profile	✓
Total Cholesterol	Total Cholesterol	✓
HDL	HDL	✓
LDL	LDL	✓
Triglycerides	Triglycerides	✓
HDL / LDL ratio	HDL / LDL ratio	✓
Liver Profile	Liver Profile	✓
AST	AST	✓
ALT	ALT	✓
GGT	GGT	✓
Billrubin (total, direct, indirect)	Billrubin (total, direct, indirect)	✓

manish huddle 1008 @ gmail.com

manish huddle 1008 @ gmail.com

GGT  
Billrubin (total, direct, indirect)  
ALP  
Proteins (T, Albumin, Globulin)  
Kidney Profile  
Serum Creatinine  
Blood Urea Nitrogen  
Uric Acid  
HBA1C  
Routine Urinalysis  
USG Whole Abdomen  
General Tests  
X-Ray Chest ✓  
ECG  
Stress Test TMT ✓  
2D Echo  
Thyroid Profile (T3, T4, TSH)  
PSA Male ✓  
Physician Consultation

GGT  
Billrubin (total, direct, indirect)  
ALP  
Proteins (T, Albumin, Globulin)  
Kidney Profile  
Serum Creatinine  
Blood Urea Nitrogen  
Uric Acid  
HBA1C  
Routine Urinalysis  
USG Whole Abdomen  
General Tests  
X-Ray Chest  
ECG  
Stress Test TMT ✓  
2D Echo  
Thyroid Profile (T3, T4, TSH)  
PAP Smear  
Mammography / Sonomammography  
Physician and Gynaec Consultation

**NAME** : MANESH KUMAR MEENA  
**AGE/SEX** : 36Y/M  
**DATE** : 09.07.2022

Height	Weight	BMI	BP
173 cm	82 kg	27.4	100/60 mmHg
<b>HABITS</b>	SMOKING : NO ALCOHOL : NO DRUGS : NO		

Family History:

- Asthma : YES FATHER
- Diabetes : NO
- TB : NO
- THYROID : NO
- Heart Disease : NO
- BP : NO
- Cancer : NO

Personal History:

- TB : NO
- Heart Disease : NO
- Acquired deformity : NO
- Operated for : NO
- Psychosomatic history : NO
- Diabetes : NO
- THYROID : NO
- BP : NO

Eye / Vision	DISTANCE VISION		NEAR VISION		COLOUR VISION	GLASSES
	RT EYE	LT EYE	RT EYE	LT EYE		
	6/6	6/6	N-6	N-6	NORMAL	NO

Signature of Medical Examiner: *Charu Kohli*  
 DR. CHARU KOHLI  
 CONSULTANT MBBS  
 DMC-388



भारत सरकार  
GOVERNMENT OF INDIA



मनेश कुमार मीना  
Manesh Kumar Meena  
DOB: 10-08-1985  
Gender: Male



4513 2468 9561

- आम आदमी का अधिकार

for Health  
check up

9462146019

Charu Kohli  
DR. CHARU KOHLI  
CONSULTANT MBBS  
DMC-8388



Manesh



Charu Kohli  
DR. CHARU KOHLI  
CONSULTANT MBBS  
MFC-8888



<b>Registration No.</b>	<b>10227672</b>	<b>Mobile No.</b>	9462146019
<b>Patient Name</b>	<b>Mr. MANESH KUMAR MEENA</b>	<b>Registration Date/Time</b>	09/07/2022 08:33:09
<b>Age / Sex</b>	36 Yrs 10 Mths 29 Days	<b>Sample Collected Date/Time</b>	09/07/2022 10:39:02
<b>Ref By / Hospital</b>	Others BANK OF BARODA	<b>Report Date/Time</b>	09/07/2022 15:37:44
<b>Collected At</b>	DCKC	<b>Printed Date/Time</b>	09/07/2022 15:42:06
<b>Test Name</b>	<b>Value</b>	<b>Unit</b>	<b>Biological Ref Interval</b>

### HAEMATOLOGY

#### Complete Blood Count (CBC)

Haemoglobin (Hb) .EDTA <i>Method: Colorimetric</i>	13.4	g/dL	13.0 - 17.0
Total Leucocyte Count (TLC) .EDTA <i>Method: Electric impedance</i>	05.88	10 <sup>9</sup> /L	04.0 - 10.0
<b>Differential Leucocyte Count</b> <i>Method: Microscopy</i>			
Neutrophil .EDTA	65.0	%	40.0 - 75.0
Lymphocyte .EDTA	27.0	%	20.0 - 45.0
Eosinophil .EDTA	1.0	%	1.0 - 6.0
Monocyte .EDTA	7.0	%	2.0 - 10.0
Basophil .EDTA	0.0	%	0.0 - 1.0
ESR .EDTA <i>Method: Westergreen</i>	14	mm/1st hr.	00 - 15
Red Blood Cell (RBC) .EDTA <i>Method: Electric impedance</i>	<b>4.40</b>	10 <sup>6</sup> /uL	4.50 - 5.50
Hematocrit (HCT /PCV) .EDTA <i>Method: Pulse height detection</i>	41.1	%	40.0 - 50.0
Mean Corp Volume (MCV) .EDTA <i>Method: Calculated</i>	93.4	fL	83.0 - 101.0
Mean Corp Hb (MCH) .EDTA <i>Method: Calculated</i>	30.4	pg	27.0 - 32.0
Mean Corp Hb Cone (MCHC) .EDTA <i>Method: Calculated</i>	32.5	g/dL	31.5 - 34.5
Platelet Count(PLT) .EDTA <i>Method: Electric impedance/Microscopy</i>	166.00	10 <sup>3</sup> /uL	150.00 - 450.00

Page No. 1 of 8

Checked By :- Dr.PiyaliDhar



**At Your Home: Collection of Blood Samples, ECG, Digital X-Ray**

Occupational Health Service • Diagnostic & Preventive • Health Assessment • Periodic Preventive Health Camps • Corporate Health Checks

**Ultrasound | Digital X Ray | DEXA | Mammography | Path Lab | ECHO | TMT | Healthchecks | PFT | Holter | Audiometry**





<b>Registration No.</b>	<b>10227672</b>	<b>Mobile No.</b>	9462146019
<b>Patient Name</b>	<b>Mr. MANESH KUMAR MEENA</b>	<b>Registration Date/Time</b>	09/07/2022 08:33:09
<b>Age / Sex</b>	36 Yrs 10 <sup>Months</sup> 29 Days	<b>Sample Collected Date/Time</b>	09/07/2022 10:39:02
<b>Ref By / Hospital</b>	Others BANK OF BARODA	<b>Report Date/Time</b>	09/07/2022 15:39:59
<b>Collected At</b>	DCKC	<b>Printed Date/Time</b>	09/07/2022 15:42:06

Test Name	Value	Unit	Biological Ref Interval
-----------	-------	------	-------------------------

RDW- CV%\* .EDTA 13.8 % 10.0 - 14.5

Blood Group ABO .EDTA "O"  
Method : Forward Grouping

Rh Typing .EDTA POSITIVE  
Method : Forward Grouping

HbA1c .EDTA 5.2 %  
Method : Photometric method

**INTERPRETATIONS:-**

**NORMAL RANGE 4.00 - 5.60 %**

Pre Diabetic/ Higher chance of getting diabetes	5.70 - 6.20	%
Good Diabetic Control	6.20 - 6.80	%
Fair Diabetic Control	6.80 - 7.60	%
Uncontrolled Diabetes -action suggested	>7.6	%

**Note:-**

Glycosylated Haemoglobin is a specific component of HBA1C and is the blood glucose bound to it. This test is an index of carbohydrate in balance during the preceeding two months. The estimation is of greater importance for specific group of patient. This result are not affected by time, meal intake exercise, diabetic drugs, emotional Stress etc. HbA1c should be routinely monitored ideally at least every 3 months.





<b>Registration No.</b>	10227672	<b>Mobile No.</b>	9462146019
<b>Patient Name</b>	<b>Mr. MANESH KUMAR MEENA</b>	<b>Registration Date/Time</b>	09/07/2022 08:33:09
<b>Age / Sex</b>	36 Yrs 10/Male/ 29 Days	<b>Sample Collected Date/Time</b>	09/07/2022 10:39:02
<b>Ref By / Hospital</b>	Others BANK OF BARODA	<b>Report Date/Time</b>	09/07/2022 15:37:44
<b>Collected At</b>	DCKC	<b>Printed Date/Time</b>	09/07/2022 15:42:06

Test Name	Value	Unit	Biological Ref Interval
-----------	-------	------	-------------------------

**BIOCHEMISTRY**

**LIPID PROFILE**

Total Lipids .Serum Plain	430	mg/dl	400 - 700
Serum Cholesterol .Serum Plain <i>Method : CHOD-POD</i>	160	mg/dl	0 - 200
Serum Triglycerides .Serum Plain <i>Method : GOD-POD</i>	110	mg/dl	40 - 200
Serum HDL Cholesterol .Serum Plain <i>Method : Direct Method</i>	40.0	mg/dl	40.0 - 70.0
Serum LDL Cholesterol .Serum Plain <i>Method : Calculated</i>	98.0	mg/dl	30.0 - 100.0
Serum VLDL Cholesterol .Serum Plain <i>Method : Calculated</i>	22.0	mg/dl	24.0 - 45.0
Total CHO/HDL Cholesterol Ratio .Serum Plain <i>Method : Calculated</i>	4.00		
LDL/HDL Cholesterol Ratio .Serum Plain <i>Method : Calculated</i>	2.45		

Guidelines for Total Blood Cholesterol Levels on 11 to 12 hour fasting samples.

Desirable : Less than 200 mg/dl

Borderline-High Risk : 200 to 239 mg/dl

High Risk : 240 mg/dl and over, on repeated values

Optimal Level for Cardiac Patients : Less than 200 mg/dl

HDL-C : High HDL has generally been found to be protective, decreasing the risk of coronary Artery disease (CAD) in most people. However, some recent studies have shown that in some people with high HDL, the HDL is not protective and may, in fact result in higher risk for CAD than in people with normal HDL levels. In one study it was shown that people with CAD and high HDL had underlying genetic anomalies in enzymes important in lipid turnover. Another study showed that high levels of abnormally large HDL particles were associated with increased risk of CAD. Factors that elevate HDL concentrations include chronic alcoholism, treatment with oral estrogen replacement therapy, extensive aerobic exercise, and treatment with niacin, statins, or fibrates. Smoking reduces levels of HDL cholesterol, while quitting smoking leads to a rise in the plasma HDL level.

LDL Reference Range :

Levels in terms of risk for coronary heart disease :

Adult levels:

Optimal

<100 mg/dL

Near Optimal, above optimal

100 -129 mg/dL

Borderline high

130 - 159 mg/dL

High

160 - 189 mg/dL

Very High

≥190 mg/dL

Page No: 3 of 8

Checked By :- Dr.PiyaliDhar



Dr.Piyali Dhar  
MBBS, DCP Pathologist

**At Your Home: Collection of Blood Samples, ECG, Digital X-Ray**

Occupational Health Service • Diagnostic & Preventive • Health Assessment • Periodic Preventive Health Camps • Corporate Health Checks

**Ultrasound | Digital X Ray | DEXA | Mammography | Path Lab | ECHO | TMT | Healthchecks | PFT | Holter | Audiometry**





Registration No.	10227672	Mobile No.	9462146019
Patient Name	Mr. MANESH KUMAR MEENA	Registration Date/Time	09/07/2022 08:33:09
Age / Sex	36 Yrs 10 Mo 29 Days	Sample Collected Date/Time	09/07/2022 10:39:02
Ref By / Hospital	Others BANK OF BARODA	Report Date/Time	09/07/2022 15:39:59
Collected At	DCKC	Printed Date/Time	09/07/2022 15:42:06

Test Name	Value	Unit	Biological Ref Interval
-----------	-------	------	-------------------------

### LIVER PROFILE / LFT

Serum Bilirubin (Total) ,Serum Plain <i>Method : DSA Method</i>	1.10	mg/dl	0.00 - 1.20
Serum Bilirubin (Direct) ,Serum Plain <i>Method : DSA Method</i>	0.30	mg/dl	0.00 - 0.30
Serum Bilirubin (Indirect) ,Serum Plain <i>Method : Calculated Parameter</i>	<b>0.80</b>	mg/dl	0.00 - 0.60
SGOT ,Serum Plain <i>Method : IFCC/KINETIC</i>	29.9	IU/l	Males : Upto 46 IU/l Females : Upto 40 IU/l
SGPT ,Serum Plain <i>Method : IFCC/KINETIC</i>	43.0	IU/l	Upto 49 IU/l
Serum Alkaline Phosphatase ,Serum Plain <i>Method : DEA Method</i>	70.0	IU/l	30.0 - 120.0
Serum Total Protein ,Serum Plain <i>Method : Biuret Method</i>	7.06	gm/dl	6.00 - 8.50
Serum Albumin ,Serum Plain <i>Method : BCG Method</i>	3.82	gm/dl	3.50 - 5.00
Globulin ,Serum Plain <i>Method : Calculated</i>	3.20	gm/dl	2.00 - 4.10
A/G Ratio ,Serum Plain <i>Method : Calculated</i>	1.19		1.00 - 2.10
Serum GGTP ,Serum Plain <i>Method : G-Glutamyl Transferase</i>	42.0	U/L	0.0 - 50.0

Page No: 4 of 8

Checked By :- Dr.PiyaliDhar



Dr.Piyali Dhar  
MBBS, DCP Pathologist

At Your Home: Collection of Blood Samples, ECG, Digital X-Ray

Occupational Health Service • Diagnostic & Preventive • Health Assessment • Periodic Preventive Health Camps • Corporate Health Checks

Ultrasound | Digital X Ray | DEXA | Mammography | Path Lab | ECHO | TMT | Healthchecks | PFT | Holter | Audiometry



<b>Registration No.</b>	<b>10227672</b>	<b>Mobile No.</b>	9462146019
<b>Patient Name</b>	<b>Mr. MANESH KUMAR MEENA</b>	<b>Registration Date/Time</b>	09/07/2022 08:33:09
<b>Age / Sex</b>	36 Yrs 10 Months 29 Days	<b>Sample Collected Date/Time</b>	09/07/2022 10:39:02
<b>Ref By / Hospital</b>	Others BANK OF BARODA	<b>Report Date/Time</b>	09/07/2022 15:39:59
<b>Collected At</b>	DCKC	<b>Printed Date/Time</b>	09/07/2022 15:42:06

Test Name	Value	Unit	Biological Ref Interval
Blood Sugar (Fasting) ,Plasma F <i>Method: GOD POD</i>	96.0	mg/dl	70.0 - 110.0
Blood Sugar (PP) ,Plasma PP <i>Method: GOD POD</i>	105.0	mg/dl	70.0 - 140.0
Serum Creatinine ,Serum Plain <i>Method: Modified Jaffe's</i>	0.76	mg/dl	0.40 - 1.50
Serum Uric Acid ,Serum Plain <i>Method: Uriase- POD</i>	6.99	mg/dl	3.40 - 7.00
Blood Urea Nitrogen ,Serum Plain <i>Method: Calculated</i>	9.88	mg/dl	0.00 - 20.00
Serum Calcium ,Serum Plain <i>Method: Arsenazo III</i>	8.80	mg/dl	New Born : 7.8 - 11.2 mg/dl Adult : 8.2 - 10.6 mg/dl





Registration No.	10227672	Mobile No.	9462146019
Patient Name	Mr. MANESH KUMAR MEENA	Registration Date/Time	09/07/2022 08:33:09
Age / Sex	36 Yrs 1 <del>Month</del> 29 Days	Sample Collected Date/Time	09/07/2022 10:39:02
Ref By / Hospital	Others BANK OF BARODA	Report Date/Time	09/07/2022 15:41:43
Collected At	DCKC	Printed Date/Time	09/07/2022 15:42:06

Test Name	Value	Unit	Biological Ref Interval
-----------	-------	------	-------------------------

### IMMUNOASSAY

#### TOTAL THYROID PROFILE .Serum Plain

Triiodothyronine (T3)	1.74	ng/ml	0.50 - 2.00
Thyroxin (T4)	7.83	ug/dl	4.40 - 11.60
Thyroid Stimulating Hormone (TSH)	2.56	uIU/mL	0.39 - 6.16

**Comments :**

The levels of thyroid hormone (T3&T4) are low in case of primary secondary and tertiary hypothyroidism and sometimes in nonthyroidal illness also. Increased levels are found in grave-s disease, hyperthyroidism and thyroid hormone resistance. T3 levels are also raised in T3 thyrotoxicosis. TSH levels are raised in primary hypothyroidism and are low in hyperthyroidism and secondary

Page No:6 of 8

Checked By :- Dr.PiyaliDhar

 Dr.Piyali Dhar  
 MBBS, DCP Pathologist

At Your Home: Collection of Blood Samples, ECG, Digital X-Ray

Occupational Health Service • Diagnostic &amp; Preventive • Health Assessment • Periodic Preventive Health Camps • Corporate Health Checks

Ultrasound | Digital X Ray | DEXA | Mammography | Path Lab | ECHO | TMT | Healthchecks | PFT | Holter | Audiometry





<b>Registration No.</b>	<b>10227672</b>	<b>Mobile No.</b>	<b>9462146019</b>
<b>Patient Name</b>	<b>Mr. MANESH KUMAR MEENA</b>	<b>Registration Date/Time</b>	<b>09/07/2022 08:33:09</b>
<b>Age / Sex</b>	<b>36 Yrs 10/Male 29 Days</b>	<b>Sample Collected Date/Time</b>	<b>09/07/2022 10:39:02</b>
<b>Ref By / Hospital</b>	<b>Others BANK OF BARODA</b>	<b>Report Date/Time</b>	<b>09/07/2022 15:41:43</b>
<b>Collected At</b>	<b>DCKC</b>	<b>Printed Date/Time</b>	<b>09/07/2022 15:42:06</b>

Test Name	Value	Unit	Biological Ref Interval
-----------	-------	------	-------------------------

PSA (Prostate Specific Antigen [Total])	0.60		Normal : 0.0-4.0 Borderline : 4.0-10.0 ng/ml
---	------	--	---

**INTERPRETATION**

Prostate-specific antigen (PSA), a glycoprotein is produced by the prostate gland, the lining of the urethra, and the bulbourethral gland. Normally, very little PSA is secreted in the blood. Increases in glandular size and tissue damage caused by benign prostatic hypertrophy, prostatitis, or prostate cancer may increase circulating PSA levels. PSA exists in serum in multiple forms: complexed to alpha-1-anti-chymotrypsin (PSA-ACT complex), unbound (free PSA), and enveloped by alpha-2-macroglobulin (not detected by immunoassays). When total PSA concentration is <2.0 ng/ml, the probability of prostate cancer in asymptomatic men is low, further testing and free PSA may provide little additional information. When total PSA concentration is >10.0 ng/mL, the probability of cancer is high and prostate biopsy is generally recommended. The total PSA range of 4.0 to 10.0 ng/ml has been described as a diagnostic "gray zone," in which the free:total PSA ratio helps to determine the relative risk of prostate cancer. Therefore, some urologists recommend using the free:total ratio to help select which men should undergo biopsy. However even a negative result of prostate biopsy does not rule-out prostate cancer. Up to 20% of men with negative biopsy results have subsequently been found to have cancer. Higher total PSA levels and lower percentages of free PSA are associated with higher risks of prostate cancer. Based on free:total PSA ratio: the percent probability of finding prostate cancer on a needle biopsy by age in years:

Free PSA as a percent of Total PSA	Probability of carcinoma prostate when Total PSA is 4.1 - 10.0 ng / ml
>=	26.8 %
20 - 25	16 %
15 - 20	20 %
10 - 15	28 %
0 - 10	56 %

**Comments:-**

False negative / positive results are observed in patients receiving mouse monoclonal antibodies for diagnosis or therapy. PSA total and free levels may appear consistently elevated / depressed due to the interference by heterophilic antibodies and nonspecific protein binding. Results obtained with different assay kits cannot be used interchangeably. All results should be correlated with clinical findings and results of other investigations

Page No: 7 of 8

Checked By :- Dr.PiyaliDhar

 Dr.Piyali Dhar  
 MBBS, DCP Pathologist

**At Your Home: Collection of Blood Samples, ECG, Digital X-Ray**

Occupational Health Service • Diagnostic &amp; Preventive • Health Assessment • Periodic Preventive Health Camps • Corporate Health Checks

**Ultrasound | Digital X Ray | DEXA | Mammography | Path Lab | ECHO | TMT | Healthchecks | PFT | Holter | Audiometry**



Registration No.	10227672	Mobile No.	9462146019
Patient Name	Mr. MANESH KUMAR MEENA	Registration Date/Time	09/07/2022 08:33:09
Age / Sex	36 Yrs 10 <del>h</del> 29 Days	Sample Collected Date/Time	09/07/2022 10:39:02
Ref By / Hospital	Others BANK OF BARODA	Report Date/Time	09/07/2022 15:39:59
Collected At	DCKC	Printed Date/Time	09/07/2022 15:42:06

Test Name	Value	Unit	Biological Ref Interval
-----------	-------	------	-------------------------

**CLINICAL PATHOLOGY**

URINE SPOT SUGAR (FASTING)	URINE	Nil	Nil
URINE SPOT SUGAR (PP)	URINE	Nil	Nil

\*\*\* End of Report \*\*\*





**Dr. CHARU KOHLI CLINIC**  
**C-234, DEFENCE COLONY, NEW DELHI**

**Patient Information**

Name : **MANESH KUMAR MEENA**

DATE : 09/07/22 09:10:17

AGE : 36 /M

ID : 3

Height : 173

REF. BY : Dr.

Weight : 82

Indication:

Smoker : Non Smoker

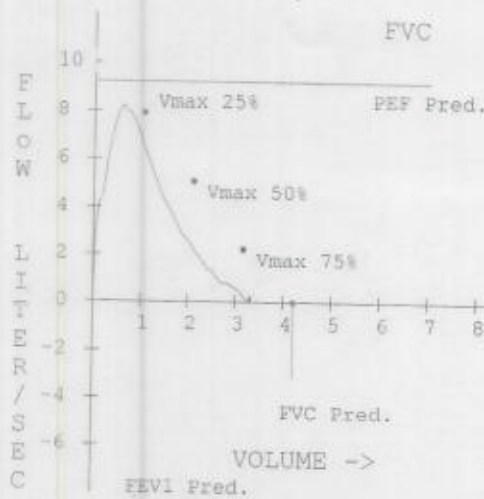
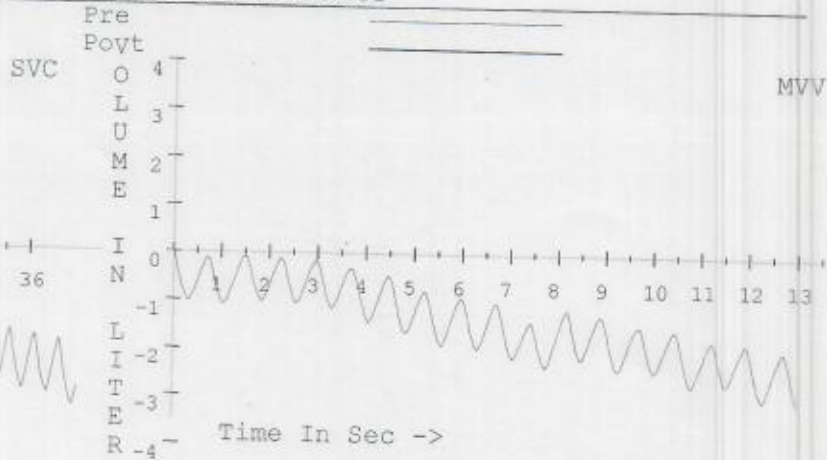
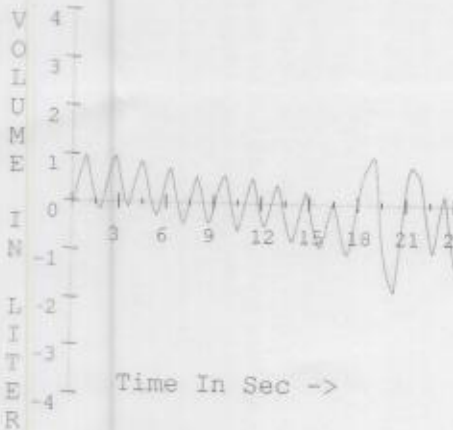

Parameter	Pred	Pre	%Pred	Post	%Pred	Dif.%
FVC (L)	4.22	3.38	80.17			
FEV0.5 (L)		2.17				
FEV1 (L)	3.51	2.78	79.00			
FEV1/FVC %	83.28	82.08	98.55			
PEF (L/S)	9.22	8.38	90.82			
PIF (L/S)		0.40				
FEF25-75% (L/S)	4.51	2.81	62.24			
VMax25 %	7.93	7.18	90.53			
VMax50 %	5.09	3.59	70.53			
VMax75 %	2.24	1.20	53.45			
FET100 %		3.00				
SVC (L)	4.41	2.92	66.29			
ERV (L)	1.31	3.02	230.49			
IRV (L)		1.10				
Rf (BrPM)		33.88				
VT (L)		1.25				
TI (s)		0.90				
TE(s)		0.87				
VE (I/M)		44.60				
VT/TI (L/S)		1.39				
TI/T.TOT		0.51				
IC		2.35				
MVV	124.69	78.63	63.06			
FEF50 % (L/S)		3.19				
FIF50 % (L/S)		84.18				
FEF50/FIF50 %		0.04				

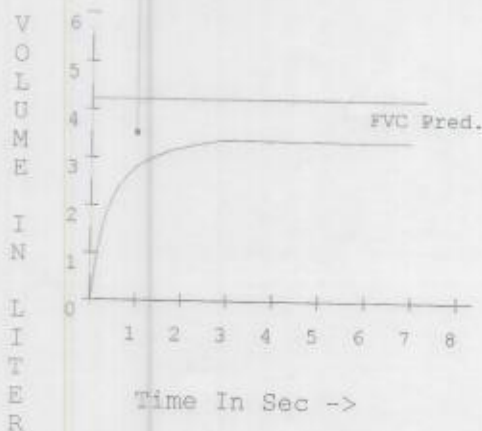

*Kyiv*  
**DR. D. R. RAJIV**  
**MBBS, MD**  
**DMC-46748**  
**CONSULTANT CARDIOLOGIST**

**Diagnosis :**  
 Normal Spirometry ( FVC and FEV1/FVC > 80% of Predicted values )

**Dr.**



Name : **MANISH**

Date: **Saturday, July 09, 2022**

**WHOLE ABDOMEN SCAN**

Liver is normal in size and shows echotexture is normal. Normal intrahepatic biliary radicles and normal appearing venous channels noted. No focal lesion in either lobes. Portal vein is normal. No sub-diaphragmatic collection or pleural effusion.

Gall bladder is normal distended and shows echofree lumen.  
CBD: not dilated ; apparently echofree.

Both the kidneys are normal in size, position and echopattern with normal corticomedullary differentiation.

RK: 9.7 x 3.9 cm

LK: 10.0 x 4.8 cm.

Pancreas is of normal size & echopattern. No focal lesion or peri-pancreatic collection.

Spleen is of normal size and echopattern. No focal lesion or calcification. Splenic vein is not dilated.

Aorta and IVC are normal. No retroperitoneal lymphadenopathy.

Urinary bladder shows normal distension and shows normal wall-thickness. No calculus or mass.

Prostate is normal and weighs 15 gms, echopattern is homogenous

Bowel loops are normal.

No free fluid is seen in abdomen.

**IMPRESSION:**

**Sonological study is normal.**



**DR KOMAL JAIN**  
MBBS MD  
DMC 29939

**DR. KOMAL JAIN**  
M D RADIODIAGNOSIS  
DMC-29939

**At Your Home: Digital X-Ray, Blood Samples, ECG, PFT, HOLTER, EEG, ABG**

Occupational Health Services ■ Diagnostic & Preventive Health Assessment ■ Periodic Preventive Health Camps ■ Corporate Health Checks  
Test marked with \* are not in NABL Scope. / Tests marked with # are performed at outsourced laboratory.

**Ultrasound | Digital X Ray | DEXA | Mammography | Path Lab | ECHO | TMT | Healthchecks | PFT | Holter | Audiometry**





Mr. MANESH KUMAR MEENA

I.D. : 420

AGE/SEX : 36/M

RECORDED : 9-7-2022 11:29

RATE : 72 BPM

B.P. : 100/60 mmHg

DI. CHARU KOHLI'S CLINIC

SUPINE  
PRETEST

ST @ 10mm/mV  
80ms PostJ

*meena*

RAW E.C.G.

*72/min*  
DR. D. R. RAJIV  
MBBS, MD  
DMC-46748  
CONSULTANT CARDIOLOGIST





# Dr. CHARU KOHLI'S CLINIC

C-234, DEFENCE COLONY, NEW DELHI-110024

Mr. MANESH KUMAR MEENA

Age/Sex : 36/M

Recorded : 9- 7-2022 11:29

Ref. by :

Indication : ..

ID : 420

Ht/Wt : 173/82

*Man*

## TREADMILL TEST SUMMARY REPORT

Protocol: BRUCE

History:

Medication : ..

PHASE	PHASE TIME	STAGE TIME	SPEED (Km./Hr.)	GRADE (%)	H.R. (BPM)	B.P. (mmHg)	RPP X100	ST LEVEL (mm)			METS
								II	V2	V5	
SUPINE					72	100/60	72	3.0	5.3	3.6	
HYPERVENT	0:17	0:17			75	100/60	75	0.7	4.9	2.1	
VALSALVA					75	100/60	75	1.0	4.2	2.1	
STANDING					75	100/60	75	1.0	4.2	1.9	
STAGE 1	2:59	2:59	2.70	10.00	94	110/64	103	1.1	3.0	2.3	4.80
STAGE 2	5:59	2:59	4.00	12.00	106	120/68	127	0.1	3.9	0.9	7.10
STAGE 3	8:59	2:59	5.40	14.00	126	130/72	163	-0.3	3.8	0.3	10.00
STAGE 4	11:59	2:59	6.70	16.00	146	140/76	204	-1.7	3.0	-0.6	14.00
STAGE 5	14:59	2:59	8.00	18.00	166	150/80	249	-3.3	4.0	-0.5	20.00
PEAK EXERCISE	15:11	0:11			167	150/80	250	-2.3	4.5	-2.5	20.00
RECOVERY	2:59	2:59	0.00	0.00	101	128/80	129	0.1	2.8	0.6	
RECOVERY	5:59	5:59	0.00	0.00	96	110/80	105	0.5	2.8	1.1	

### RESULTS

Exercise Duration 15:11 Minutes  
 Max Heart Rate 167 bpm 90 % of target heart rate 184 bpm  
 Max Blood Pressure 150/80 mmHg  
 Max Work Load 20.00 METS  
 Reason of Termination

### IMPRESSIONS

*Negative for MI*

*DR. D. R. RAJIV*  
 MBBS, MD  
 DMC-46718  
 CONSULTANT CARDIOLOGIST  
 CARDIOLOGIST



MT. MANESH KUMAR MEENA

I.D : 420

AGE/SEX : 36/M

RECORDED : 9-7-2022 11:29

B.P : 100/60 mmHg

RATE : 72 BPM

DR. CHARU KOHLI'S CLINIC

SUPINE  
PRETEST

ST @ 10mm/mV  
80ms PostI

RAW ECG

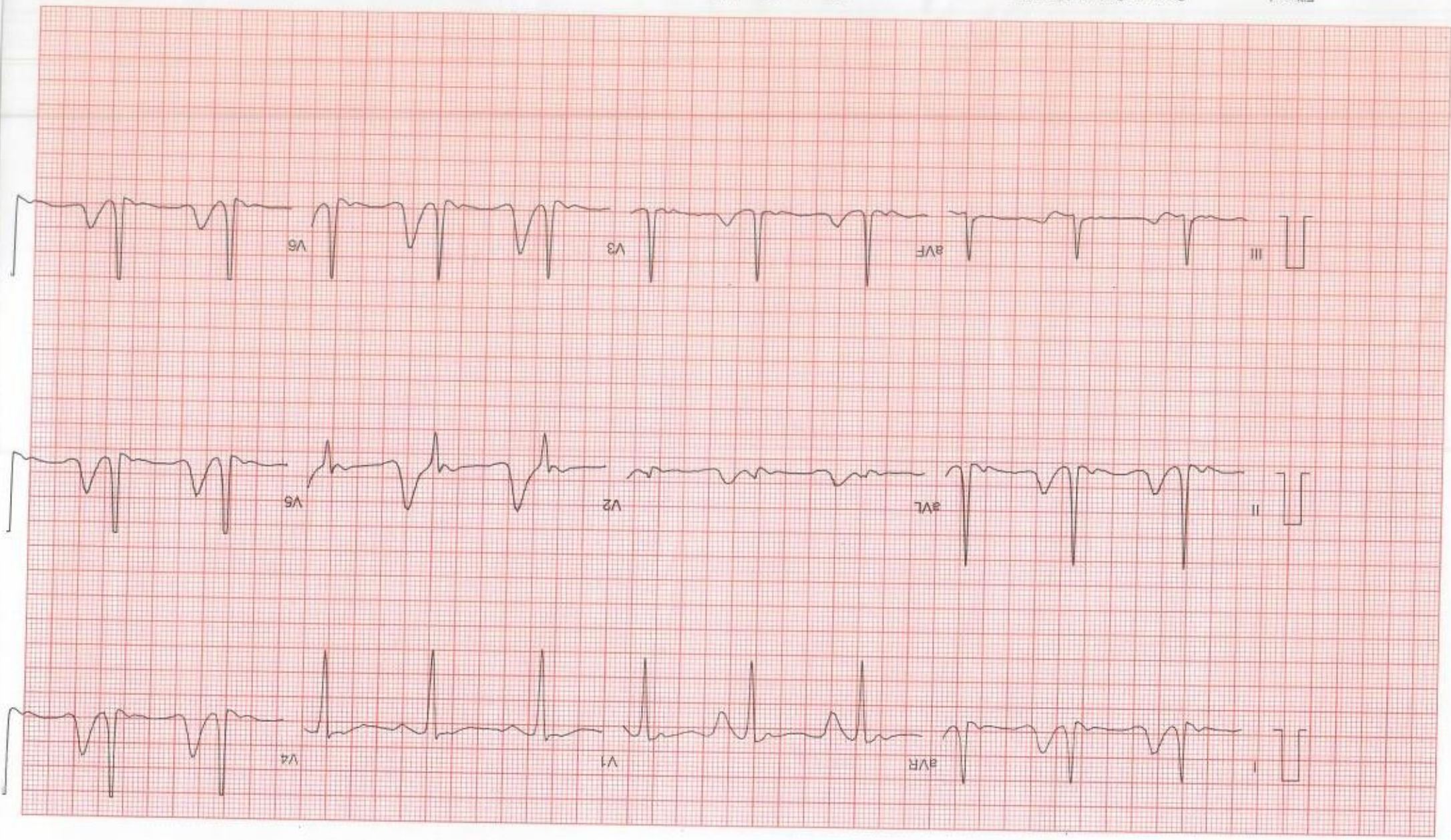

Filtered

Computer Corrected Baseline

25mm/sec 10mm/mV

CardCom, INDIA Ph:091-731-2620740, TeleFax:091-731-2431214



# Dr. CHARU KOHLI'S CLINIC

Mr. MANESH KUMAR MEENA

I.D. : 420

AGE/SEX : 36/M

RECORDED : 9-7-2022 11:29

RATE : 75 BPM

B.P. : 100/60 mmHg

HYPERVENTILATION  
PRETEST

ST @ 10mm/mV  
80ms PostJ

STAGE TIME : 0:17

LINKED MEDIAN





DR. CHARU KOHLI'S CLINIC

VALSALVA  
PRETEST

ST @ 10mm/mV  
80ms PostJ

MR. MANESH KUMAR MEENA  
I.D. : 420  
AGE/SEX : 36/M  
RECORDED : 9-7-2022 11:29

LINKED MEDIUM

RATE : 75 BPM

B.P. : 100/60 mmHg

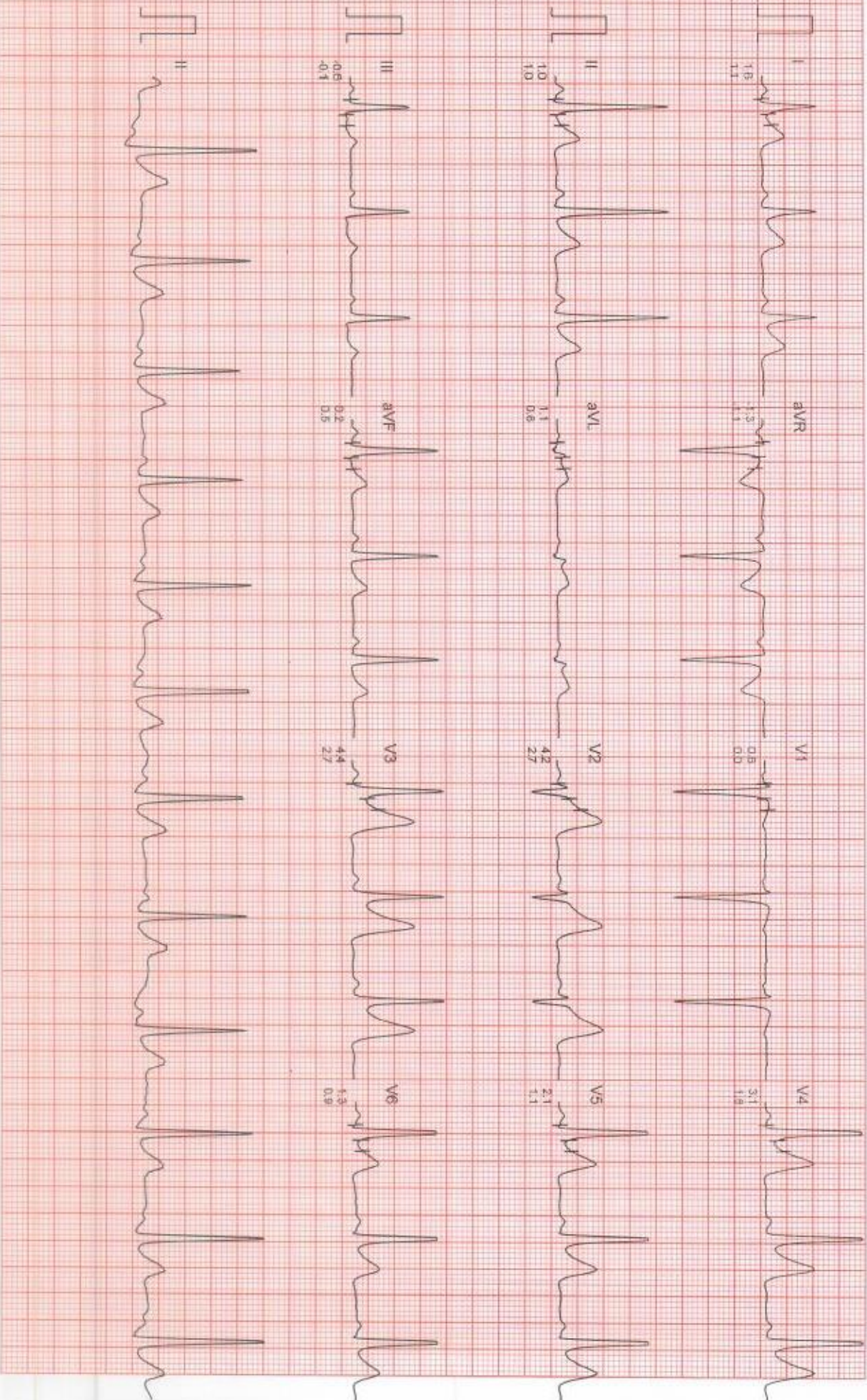



DR. CHARU KOHLI'S CLINIC

STANDING  
PRETEST

ST @ 10mm/mV  
80ms PostJ

LINKED MEDIUM

MR. MANESH KUMAR MEENA

ID : 420

AGE/SEX : 36/M

RECORDED : 9-7-2022 11:29

RATE : 75 BPM

B.P. : 100/60 mmHg

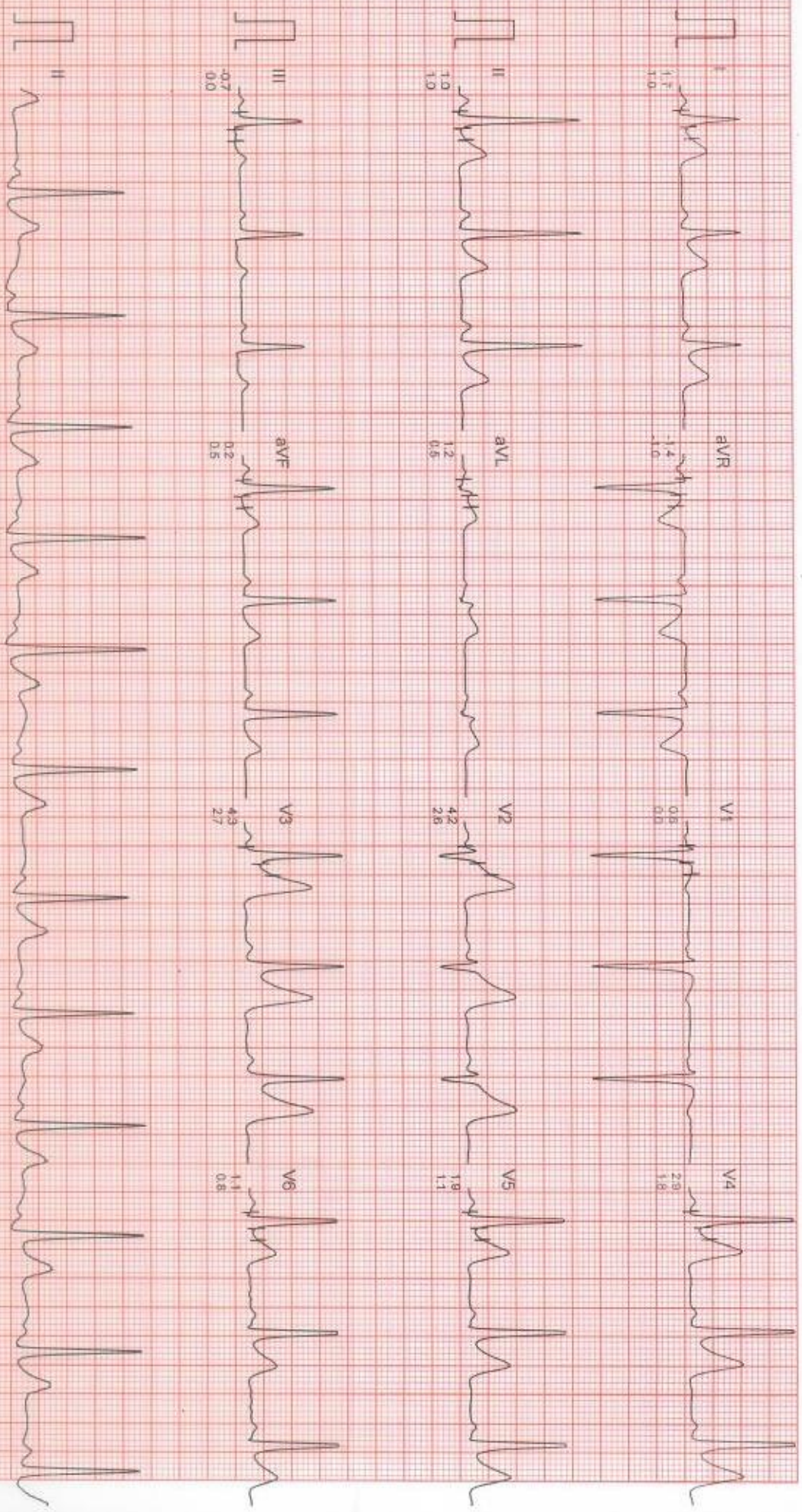

Filtered

Computer Corrected Baseline

25mm/sec 10mm/mV

CardiCom, INDIA Ph. :091-731-2620740, Telefax:091-731-2431214



# Dr. CHARU KOHLI'S CLINIC

Mr. MANESH KUMAR MEENA  
I.D. : 420  
AGE/SEX : 36/M  
RECORDED : 9-7-2022 11:29

RATE : 94 BPM  
B.P. : 110/64 mmHg

BRUCE  
EXERCISE 1  
PHASE TIME : 2:59  
STAGE TIME : 2:59

ST @ 10mm/mV  
80ms PostJ  
SPEED : 2.7 Km./Hr.  
GRADE : 10.0 %

LINKED MEDIAN

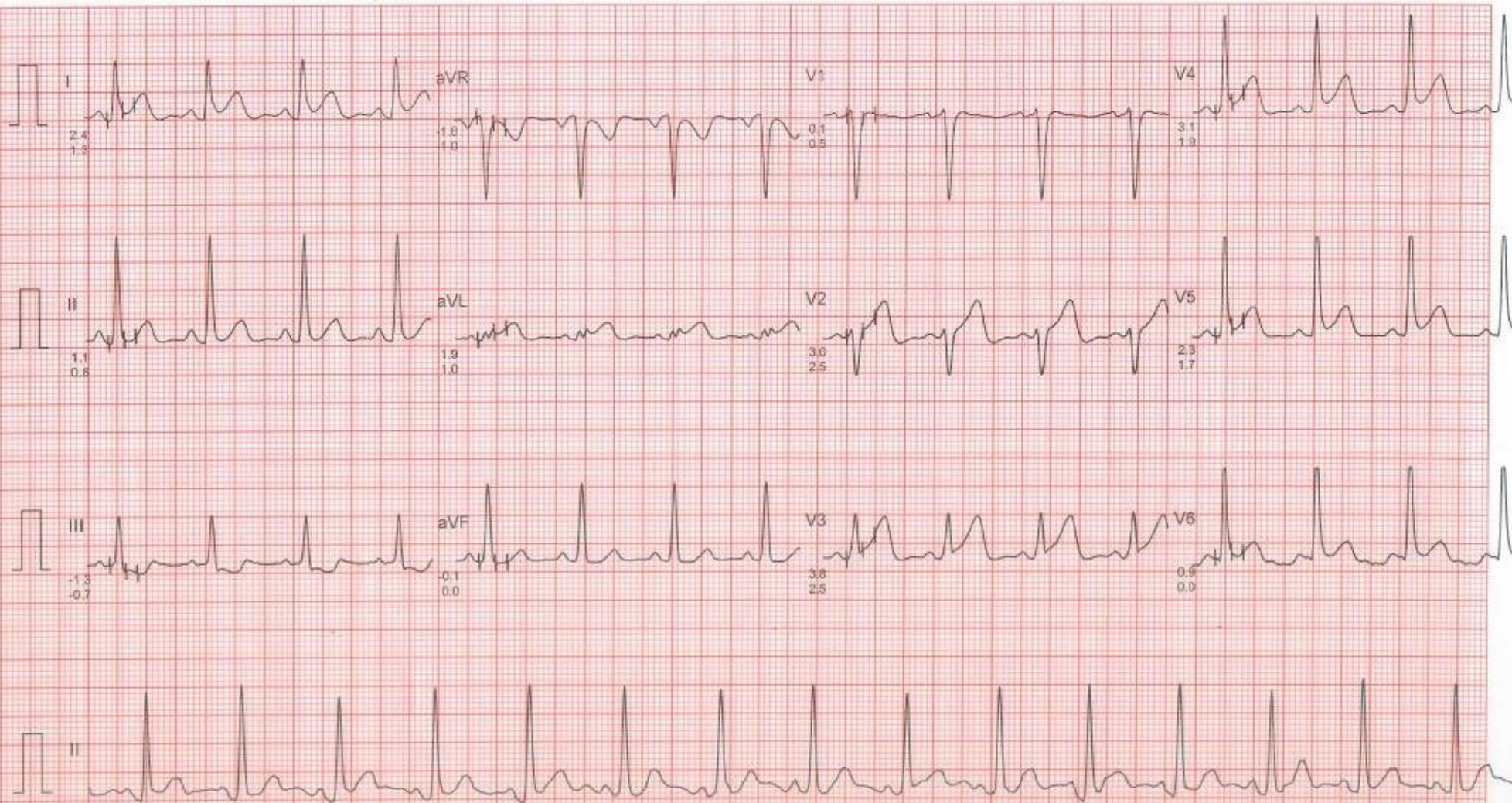



Dr. CHARU KOHLI'S CLINIC

Mr. MANESH KUMAR MEENA  
I.D. : 420  
AGE/SEX : 36/M  
RECORDED : 9-7-2022 11:29

BRUCE  
EXERCISE 2  
RATE : 106 BPM  
B.P. : 120/68 mmHg

ST @ 10mm/mV  
80ms PostJ  
SPEED : 4.0 Km./Hr.  
GRADE : 12.0 %  
LINKED MEDIAN

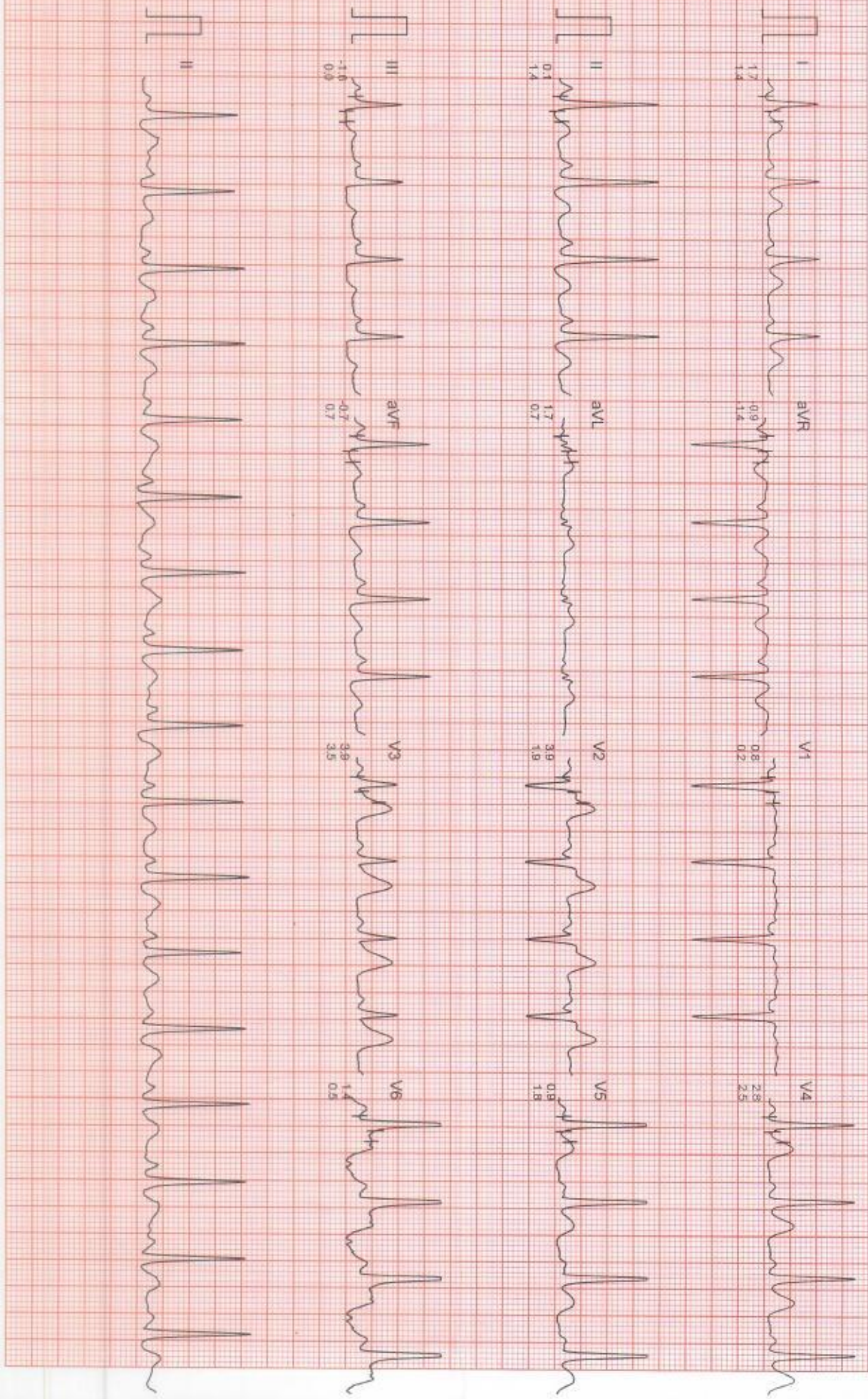



# DR. CHARU KOHLI'S CLINIC

Mr. MANESH KUMAR MEENA  
ID : 420  
AGE/SEX : 36/M  
RECORDED : 9-7-2022 11:29

RATE : 126 BPM  
B.P. : 130/72 mmHg

BRUCE  
EXERCISE 3  
PHASE TIME : 8:59  
STAGE TIME : 2:59

ST @ 10mm/mV  
80ms PostJ  
SPEED : 5.4 Km./Hr.  
GRADE : 14.0 %  
LINKED MEDIUM

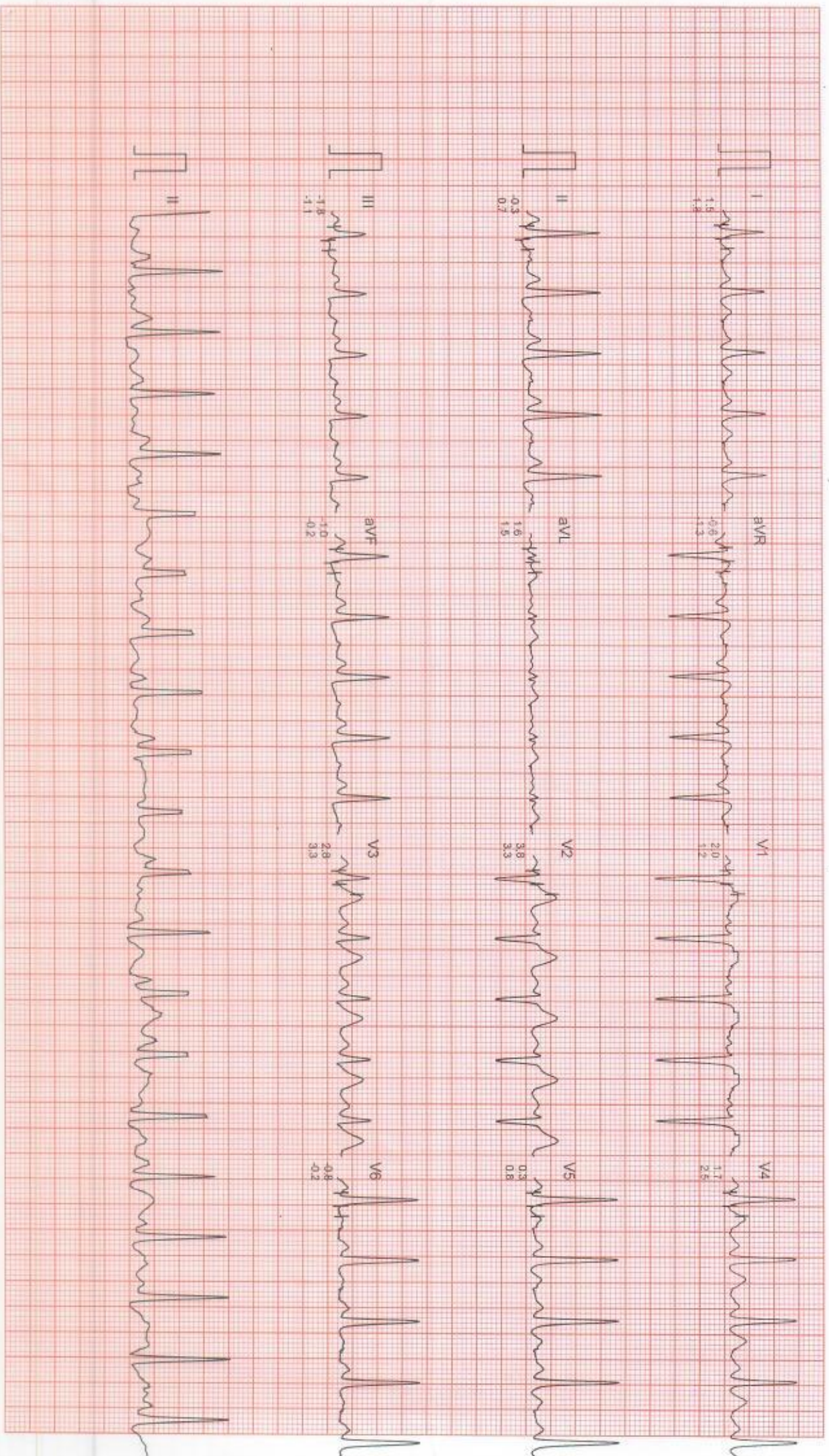



Dr. CHARU KOHLI'S CLINIC

MR. MANESH KUMAR MEENA  
I.D. : 420  
AGE/SEX : 36/M  
RECORDED : 9-7-2022 11:29

BRUCE  
EXERCISE 4  
PHASE TIME : 11:59  
STAGE TIME : 2:59

ST @ 10mm/mV  
80ms PostJ  
SPEED : 6.7 Km./Hr.  
GRADE : 16.0 %  
LINKED MEDIAN





# Dr. CHARU KOHLI'S CLINIC

Mr. MANESH KUMAR MEENA

I.D. : 420

AGE/SEX : 36/M

RECORDED : 9-7-2022 11:29

RATE : 166 BPM

B.P. : 150/80 mmHg

BRUCE

EXERCISE 5

PHASE TIME : 14:59

STAGE TIME : 2:59

ST @ 10mm/mV

80ms PostJ

SPEED : 8.0 Km./Hr.

GRADE : 18.0 %

LINKED MEDIAN

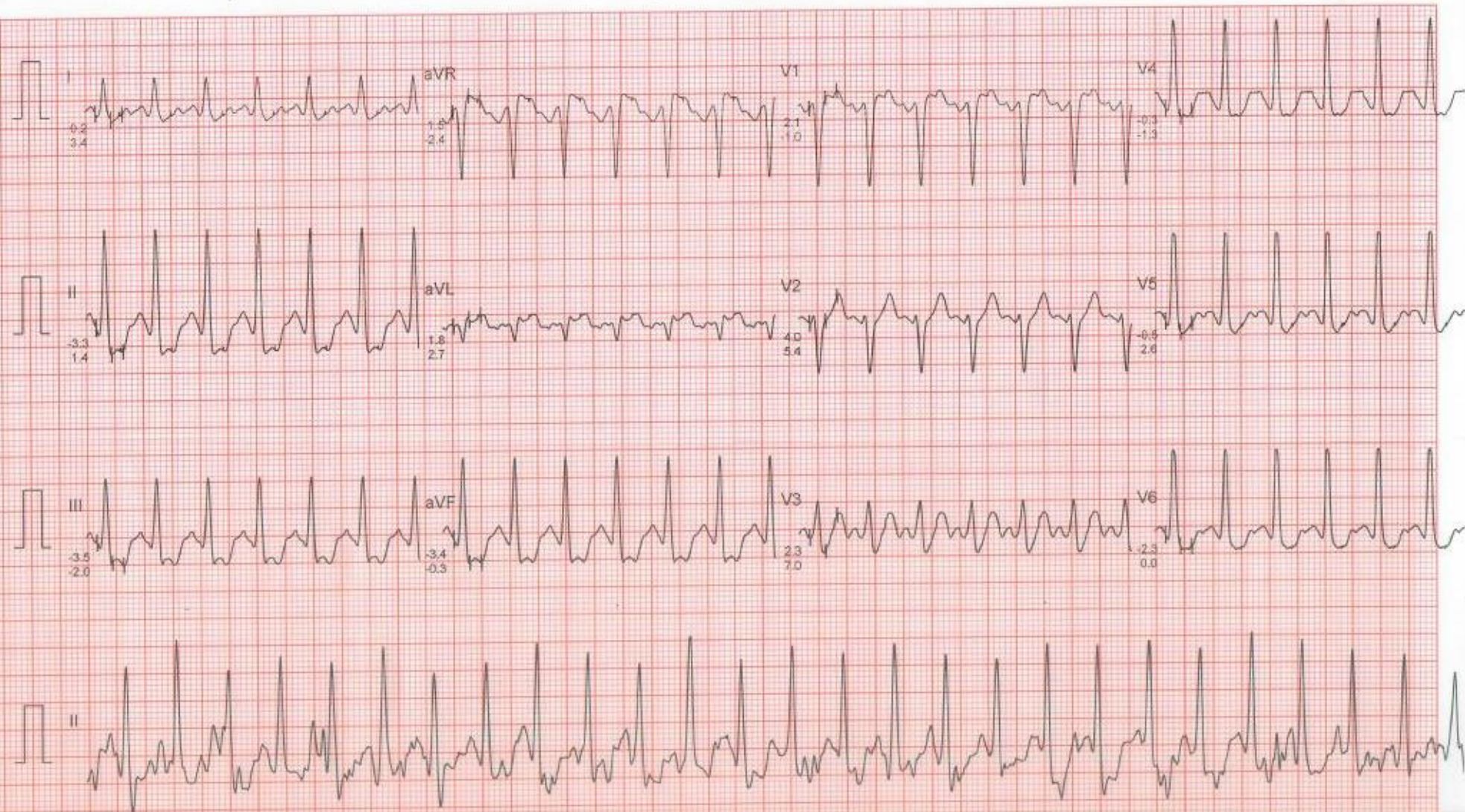



DR. CHARU KOHLI'S CLINIC

MR. MANESH KUMAR MEENA  
I.D. : 420  
AGE/SEX : 36/M  
RECORDED : 9-7-2022 11:29

RATE : 167 BPM  
B.P. : 150/80 mmHg

BRUCE  
PEAK EXERCISE  
PHASE TIME : 15:11  
STAGE TIME : 0:11

ST @ 10mm/mV  
80ms PostU  
SPEED : 8.8 Km./Hr.  
GRADE : 20.0 %  
LINKED MEDIAN

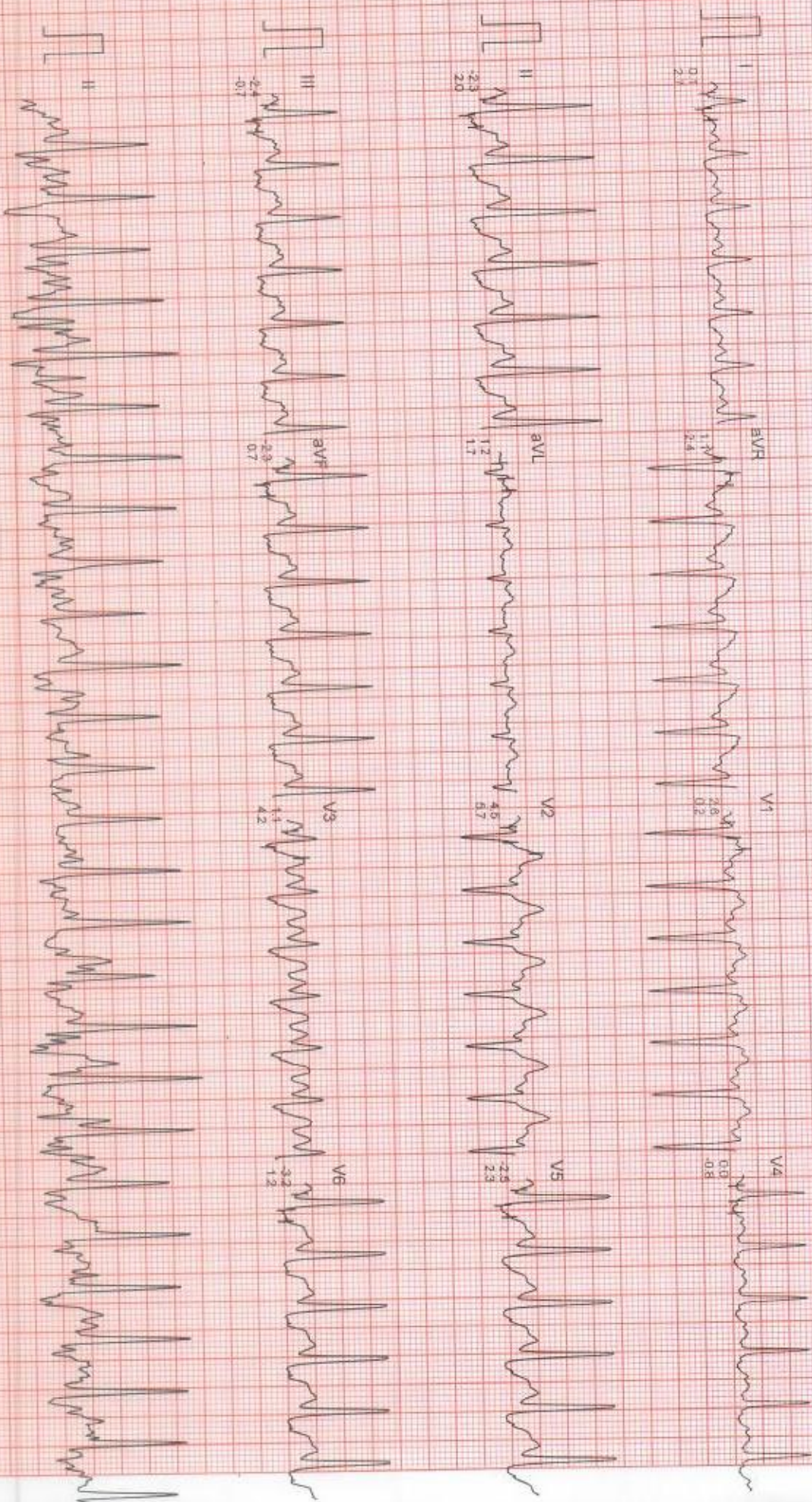



# Dr. CHARU KOHLI'S CLINIC

Mr. MANESH KUMAR MEENA

I.D. : 420

AGE/SEX : 36/M

RECORDED : 9-7-2022 11:29

RATE : 137 BPM

B.P. : 138/80 mmHg

BRUCE

RECOVERY

PHASE TIME : 0:59

ST @ 10mm/mV

80ms PostJ

SPEED : 0.0 Km./Hr.

GRADE : 0.0 %

LINKED MEDIAN





# Dr. CHARU KOHLI'S CLINIC

Mr. MANESH KUMAR MEENA  
I.D. : 420  
AGE/SEX : 36/M  
RECORDED : 9-7-2022 11:29

RATE : 101 BPM  
B.P. : 128/80 mmHg

BRUCE  
RECOVERY  
PHASE TIME : 2:59

ST @ 10mm/mV  
80ms PostJ  
SPEED : 0.0 Km./Hr.  
GRADE : 0.0 %

LINKED MEDIAN





# Dr. CHARU KOHLI'S CLINIC

Mr. MANESH KUMAR MEENA  
I.D. : 420  
AGE/SEX : 36/M  
RECORDED : 9-7-2022 11:29

RATE : 96 BPM  
B.P. : 110/80 mmHg

BRUCE  
RECOVERY  
PHASE TIME : 5:59

ST @ 10mm/mV  
80ms PostJ  
SPEED : 0.0 Km./Hr.  
GRADE : 0.0 %

LINKED MEDIAN

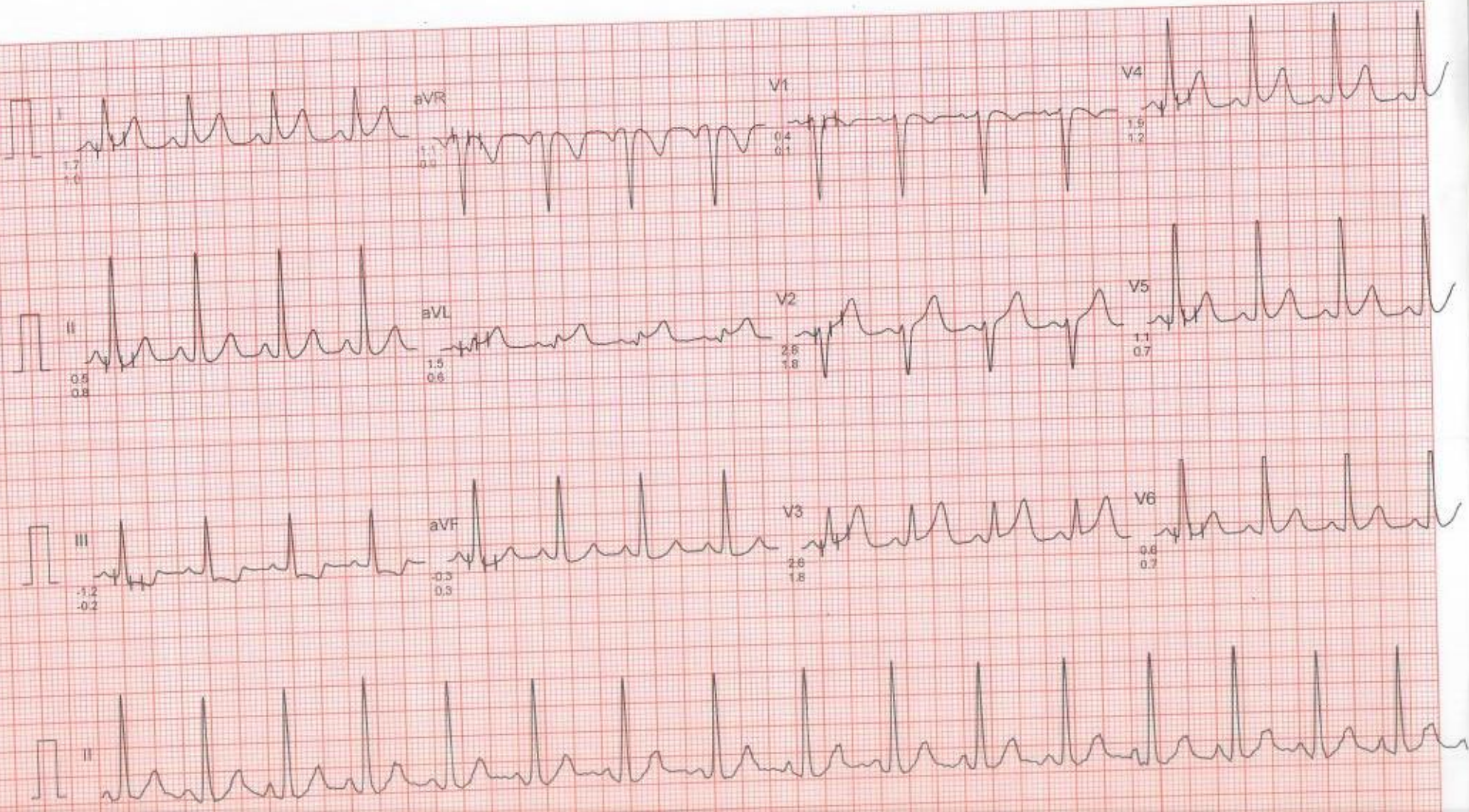



NAME : MANESH KUMAR MEENA

AGE : 36Y/M

DATE : 09.07.2022

**X - RAY CHEST PA:**

Cardiac shadow is normal.  
Aorta is normal .  
Bilateral lung fields are clear.  
Both costophrenic angles are clear.  
Bilateral domes of diaphragm are normal.  
No bony injury noted.

**IMPRESSION:** Normal chest skiagram



**DR. CHARU KOHLI**  
MBBS, DMRD  
Consultant Radiologist

*Charu Kohli*  
**DR. CHARU KOHLI**  
MBBS, DMRD   
CONSULTANT RADIOLOGIST  
DMC-8388

**IMPORTANT:** Owing to technical limitations in case of any error in the study, the Doctor cannot be held responsible for claim of damages of any nature and this report is not valid for any Medico-legal aspect.