



भारत सरकार

Government of India



राजेश कुमार

Rajesh Kumar

जन्म तिथि / DOB : 01/03/1984

पुरुष / Male



3822 7256 0165

मेरा आधार, मेरी पहचान



भारतीय विशिष्ट पहचान प्राधिकरण

Unique Identification Authority of India

पता:

आत्मज: शिव शंकर प्रसाद गुप्ता,  
निरपुर वॉर्ड न 06, नीरपुर, खगड़िया,  
चौतम, बिहार, 851201

Address:

S/O: Shiv Shankar Prasad Gupta,  
nirpur ward no 06, Nirpur,  
Khagaria, Chautham, Bihar,  
851201

**3822 7256 0165**



1947



help@uidai.gov.in

WWW

www.uidai.gov.in



बैंक ऑफ़ बड़ौदा  
Bank of Baroda

SL : ROPURN.377



नाम

Name RAJESH KUMAR

कर्मचारी कूट क्र.

E.C. NO. 106855

जारीकर्ता प्राधिकारी  
Issuing Authority

धारक के हस्ताक्षर  
Signature of Holder





# YASHFEEN CARDIAC HOSPITAL™

At. & Po. Viraval, Navsari. 396 445. Phone (H) (02637) 235725

Website : www.yashfeenhospital.in E-mail : info@yashfeenhospital.in

(For Laboratory Reports Only)



Patient Name : RAJESH KUMAR      Age : 38 Years      Sex : M  
 Ref By Dr. : -      Area : Valsad      Date : 01/12/2022  
 Sample Time : 01/12/2022 09:18      No : 16      Time : 1:11PM

## HAEMOGRAM REPORT

Test	Findings	UOM	Normal Range
HAEMOGLOBIN	14.9 ✓	gm/dl	M-13.5-17.0 F-11.5-15.5
<b>HAEMOGRAM</b>			
RED BLOOD CELL	5.18	10 <sup>6</sup> /μL	3.76 - 5.70
TOTAL LEUCOCYTE COUNT	5200	cells/cumm	4,000-11,000
<b>Differential Count</b>			
Neutrophil	68	%	40-75
Lymphocytes	28	%	20-40
Eosinophil	1	%	1-6
Monocytes	3	%	2-10
Basophils	0	%	0-0
PLATELET COUNT	249000	lacs/cumm	1.5-5.5 Lacs
<b>RBC INDICES</b>			
P.C.V.	46.0	%	M-40-56% F-37-47%
M.C.V.	88.8	cu/microns	76-94
M.C.H.	28.8	pg	27-30
M.C.H.C.	32.4	-	30-35
E.S.R.(1 hour)	2	mm/hr.	M-5-10, F-5-20



*P. Chaudhary*  
**Dr. PIYUSH B. CHAUDHARI**

M.D. Medicine  
Reg. No. G-21518

Remarks

Designed By : Sarita Infotech Pvt Ltd, Navsari

Yashfeen Cardiac Hospital

*H. Patel*

signature

Technician

*Thanks for Reference*



# YASHFEEN CARDIAC HOSPITAL™

At. & Po. Viraval, Navsari. 396 445. Phone (H) (02637) 235725

Website : [www.yashfeenhospital.in](http://www.yashfeenhospital.in) E-mail : [info@yashfeenhospital.in](mailto:info@yashfeenhospital.in)  
(For Laboratory Reports Only)



Patient Name : RAJESH KUMAR Age : 38 Years Sex : M  
Ref By Dr. : - Area : Valsad Date : 01/12/2022  
Sample Time : 01/12/2022 09:18 No : 16 Time : 1:11PM

## BLOOD GROUP TEST REPORT

Test	Findings	UOM	Normal Range
BLOOD GROUP	" O "	-	-
RH FACTOR	POSITIVE	-	-



*P. Chaudhari*  
Dr. PIYUSH B. CHAUDHARI  
M.D. Medicine  
Reg. No. G-21518

### Remarks

Designed By : Sarita Infotech Pvt. Ltd., Navsari

Yashfeen Cardiac Hospital

*H. Patel*  
signature

*Thanks for Reference*

Technician





# YASHFEEN CARDIAC HOSPITAL™

At. & Po. Viraval, Navsari. 396 445. Phone (H) (02637) 235725

Website : [www.yashfeenhospital.in](http://www.yashfeenhospital.in) E-mail : [info@yashfeenhospital.in](mailto:info@yashfeenhospital.in)  
(For Laboratory Reports Only)



Patient Name : RAJESH KUMAR      Age : 38 Years      Sex : M  
Ref By Dr. : -      Area : Valsad      Date : 01/12/2022  
Sample Time : 01/12/2022 09:18 No : 16      Time : 1:11PM

## HAEMOGLOBIN A1 C ESTIMATION

Test	Findings	UOM	Normal Range
Hb A1C	<u>8.3</u>	%	>8 :Action Suggested, 7-8 :Good Control, <7 :Goal, 6-7 :Near Normal Glycemia, <6 :Non-diabetic Level
<b>Technique</b> METHOD - HPLC		-	
Mean Blood Glucose	<u>191.7</u>	mg/dL	



*p. chaudh.*  
Dr. PIYUSH B. CHAUDHARI  
M.D. Medicine  
Reg. No. G-21518

### Remarks

Designed By : Sarita Infotech Pvt. Ltd., Navsari

Yashfeen Cardiac Hospital

*Reta*  
Signature

Technician

*Thanks for Reference*



# YASHFEEN CARDIAC HOSPITAL™

At. & Po. Viraval, Navsari. 396 445. Phone (H) (02637) 235725

Website : [www.yashfeenhospital.in](http://www.yashfeenhospital.in) E-mail : [info@yashfeenhospital.in](mailto:info@yashfeenhospital.in)  
(For Laboratory Reports Only)



Patient Name : RAJESH KUMAR

Age : 38 Years Sex : M

Ref By Dr. : -

Area : Valsad

Date : 01/12/2022

Sample Time : 01/12/2022 09:18 No : 16

Time : 1:11PM

## BLOOD SUGAR TEST REPORT

Test	Findings	UOM	Normal Range
FASTING BLOOD SUGAR	<u>171.4</u>	mg/dL	70-110
FASTING URINE SUGAR	<u>TRACE</u>	-	NIL
POSTPANDRIAL BLOOD SUGAR	<u>208.0</u>	mg/dL	70-140
POSTPANDRIAL URINE SUGAR	<u>++++</u>	-	NIL



*P. Chaudhari*  
Dr. PIYUSH B. CHAUDHARI  
M.D. Medicine  
Reg. No. G-21518

### Remarks

Designed By : Sarita Infotech Pvt. Ltd., Navsari

Yashfeen Cardiac Hospital

*H. G. ...*  
Signature

*Thanks for Reference*

Technician





# YASHFEEN CARDIAC HOSPITAL™

At. & Po. Viraval, Navsari. 396 445. Phone (H) (02637) 235725

Website : [www.yashfeenhospital.in](http://www.yashfeenhospital.in) E-mail : [info@yashfeenhospital.in](mailto:info@yashfeenhospital.in)  
(For Laboratory Reports Only)



Patient Name : RAJESH KUMAR

Age : 38 Years Sex : M

Ref By Dr. : -

Area : Valsad

Date : 01/12/2022

Sample Time : 01/12/2022 09:19 No : 16

Time : 1:11PM

## LIPID PROFILE TEST REPORT

Test	Findings	UOM	Normal Range
S.CHOLESTEROL	158.7	mg/dL	<200:Desirable, 200-239:Borderline High, >=240:High
HDL CHOLESTEROL	30.9	mg/dL	<40:Low(High Risk), >=60:High(Low Risk)
LDL CHOLESTEROL	<b>110.7</b>	mg/dL	<100: Optimal, 100-129: Nearoptimal/ Aboveoptimal, 130-159:BorderlineHigh,16 0-189:High,>=190:Very
VLDL CHOLESTEROL	41.8	mg/dL	UPTO 40
S.TRIGLYCERIDES	<b>209.2</b>	mg/dL	<150:Normal, 150-199:Borderline High,200-499:High, >=500:Very Hi
CHOL/ HDL RATIO	<b>5.1</b>	mg/dL	LESS THAN 5
LDL/ HDL RATIO	3.6	mg/dL	LESS THAN 5
REMARK	-	-	-



*P. Chaudhri*  
**Dr. PIYUSH B. CHAUDHARI**  
M.D. Medicine  
Reg. No. G-21518

### Remarks

Designed By : Sarita Infotech Pvt. Ltd., Navsari

Yashfeen Cardiac Hospital

*H. Patel*  
Signature

*Thanks for Reference*

Technician





# YASHFEEN CARDIAC HOSPITAL™

At. & Po. Viraval, Navsari. 396 445. Phone (H) (02637) 235725

Website : [www.yashfeenhospital.in](http://www.yashfeenhospital.in) E-mail : [info@yashfeenhospital.in](mailto:info@yashfeenhospital.in)  
(For Laboratory Reports Only)



Patient Name : RAJESH KUMAR Age : 38 Years Sex : M  
Ref By Dr. : - Area : Valsad Date : 01/12/2022  
Sample Time : 01/12/2022 09:19 No : 16 Time : 1:11PM

## LIVER FUNCTION TEST REPORT

Test	Findings	UOM	Normal Range
TOTAL BILIRUBIN	0.6	mg/dL	0-1.0
DIRECT BILIRUBIN	0.2	mg/dL	0-0.8
INDIRECT BILIRUBIN	<b>0.4</b>	mg/dL	0-0.2
SGPT	43.7	U/L	Below 40.0
S.ALKALINE PHOSPHATASE	116.8	U/L	CH . 170.0-515.0 A. 37.0-147.0
TOTAL PROTEIN	7.3	g/dl	6.0-8.0
ALBUMIN	4.9	g/dl	3.0-5.0
GLOBULIN	<b>2.4</b>	g/dl	3.0-3.5
A/G	2.1	g/dl	
SGOT	25.5	U/L	Below 40.0



*P. Chaudhary*  
Dr. PIYUSH B. CHAUDHARI  
M.D. Medicine  
Reg. No. G-21518

### Remarks

Designed By : Sarita Infotech Pvt. Ltd., Navsari

Yashfeen Cardiac Hospital

*H. Patel*  
signature

Technician

*Thanks for Reference*



# YASHFEEN CARDIAC HOSPITAL™

At. & Po. Viraval, Navsari. 396 445. Phone (H) (02637) 235725

Website : [www.yashfeenhospital.in](http://www.yashfeenhospital.in) E-mail : [info@yashfeenhospital.in](mailto:info@yashfeenhospital.in)

(For Laboratory Reports Only)



Patient Name : RAJESH KUMAR

Age : 38 Years Sex : M

Ref By Dr. : -

Area : Valsad Date : 01/12/2022

Sample Time : 01/12/2022 09:19 No : 16

Time : 1:11PM

## BIOCHEMICAL TEST REPORT

Test	Findings	UOM	Normal Range
S.CREATININE	<u>0.7</u>	mg/dL	M .0.9-1.4 , F. 0.8-1.2
S.URIC ACID	<u>3.4</u>	mg/dL	Male:3.5-7.2, Female:2.6-6.0
BLOOD UREA NITROGEN	6.7	mg/dL	4.7-23.0



*P. Chaudhari*  
Dr. PIYUSH B. CHAUDHARI  
M.D. Medicine  
Reg. No. G-21518

### Remarks

Designed By : Sarita Infotech Pvt. Ltd., Navsari

Yashfeen Cardiac Hospital

*Retu*  
Signature

Technician

*Thanks for Reference*





# YASHFEEN CARDIAC HOSPITAL™

At. & Po. Viraval, Navsari. 396 445. Phone (H) (02637) 235725

Website : [www.yashfeenhospital.in](http://www.yashfeenhospital.in) E-mail : [info@yashfeenhospital.in](mailto:info@yashfeenhospital.in)  
(For Laboratory Reports Only)



Patient Name : RAJESH KUMAR      Age : 38 Years      Sex : M  
Ref By Dr. : -      Area : Valsad      Date : 01/12/2022  
Sample Time : 01/12/2022 09:19 No : 16      Time : 1:12PM

## THYROID FUNCTION TEST REPORT

Test	Findings	UOM	Normal Range
T3 (TRIODOTHYRONINE)	1.11	ng/ml	NEWBORNS:0.73-2.88 6DAYS-3MONTHS:0.80-2.75 4-12MONTHS:0.86-2.65 1-6YEARS:0.92-2.48 7-11YEARS:0.93-2.31 12-20YEARS:0.91-2.18 ADULT:0.80-2.00
T4 (THYROXINE)	6.78	µg/dl	NEWBORNS:5.04-18.5, 6DAYS-3MONTHS:5.41-17.0, 4-12 MONTHS:5.67-16.0, 1-6YEARS:5.95-14.7, 7-11 YEARS:5.99-13.8, 12-20 YEARS:5.91-13.2, ADULTS:5.10-14.1
TSH	<b>6.05</b> ↑	µIU/ml	NEWBORNS:0.70-15.2, 6DAYS-3MONTHS:0.72-11.0, 4-12MONTHS:0.73-8.35, 1-6YEARS:0.70-5.97, 7-11YEARS:0.60-4.84, 12-20YEARS:0.51-4.30, ADULTS:0.27-4.20

### TECHNIQUE

ELECTROCHEMILUMINESCENCE

CE

*P. Chaudhari*  
**Dr. PIYUSH B. CHAUDHARI**  
M.D. Medicine  
Reg. No. G-21518

### Remarks

Designed By : Sanita Infotech Pvt. Ltd., Navsari

Yashfeen Cardiac Hospital

*H. Patel*

signature

Technician

*Thanks for Reference*



# YASHFEEN CARDIAC HOSPITAL™

At. & Po. Viraval, Navsari. 396 445. Phone (H) (02637) 235725

Website : [www.yashfeenhospital.in](http://www.yashfeenhospital.in) E-mail : [info@yashfeenhospital.in](mailto:info@yashfeenhospital.in)  
(For Laboratory Reports Only)



Patient Name : RAJESH KUMAR

Age : 38 Years Sex : M

Ref By Dr. : -

Area : Valsad

Date : 01/12/2022

Sample Time : 01/12/2022 09:19 No : 16

Time : 1:12PM

## ROUTINE URINE ANALYSIS

Test	Findings	UOM	Normal Range
------	----------	-----	--------------

### PHYSICAL EXAMINATION

Quantity	-	-	-
Colour	YELLOW	-	-
Appearance	CLEAR	-	-
Reaction	<b>ALKALINE</b>	-	-
Sp. Gravity	QNS	-	-

### CHEMICAL EXAMINATION

U.Albumin	NIL	-	-
Sugar	<b>TRACE</b>	-	-
Acetone	NIL	-	-
Bile Salt	NIL	-	-
Bile Pigment	NIL	-	-
Occult Blood	NIL	-	-

### MICROSCOPIC EXAMINATION

Pus Cells	1-2	/hpf	-
Epithelial cells	1-2	/hpf	-
Red cells	ABSENT	/hpf	-
Casts	-	/hpf	-
Crystals	<b>AMORPHOUS SEEN</b>	/hpf	-
Others	-	/hpf	-



*P. Chaudhari*  
**Dr. PIYUSH B. CHAUDHARI**  
M.D. Medicine  
Reg. No. G-21518

Remarks

Designed By : Sarita Infotech Pvt. Ltd., Navsari

Yashfeen Cardiac Hospital

*[Signature]*

Signature

Technician

*Thanks for Reference*





# YASHFEEN CARDIAC HOSPITAL™

At. & Po. Viraval, Navsari. 396 445. Phone (H) (02637) 235725

Website : [www.yashfeenhospital.in](http://www.yashfeenhospital.in) E-mail : [info@yashfeenhospital.in](mailto:info@yashfeenhospital.in)  
(For Laboratory Reports Only)



Patient Name : RAJESH KUMAR

Age : 38 Years Sex : M

Ref By Dr. : -

Area : Valsad

Date : 01/12/2022

Sample Time : 01/12/2022 09:19 No : 16

Time : 1:12PM

## GGT TEST REPORT

Test	Findings	UOM	Normal Range
SERUM GGT	27	U/L	10-71 U/L



*P. Chaudhary*  
Dr. PIYUSH B. CHAUDHARI  
M.D. Medicine  
Reg. No. G-21518

### Remarks

Designed By : Sarita Infotech Pvt. Ltd., Navsari

Yashfeen Cardiac Hospital

*Retu*  
signature

Technician

*Thanks for Reference*



# YASHFEEN CARDIAC HOSPITAL™

MANAGED BY :- YASHFEEN FOUNDATION

VIRAVAL, NAVSARI. 396 445. PHONE : (H) (02637) 235725

Website : www.yashfeenhospital.in E-mail : info@yashfeenhospital.in

(Regd. No. E / 1390 / Navsari)

(Stationary For Report Only)

## 2D ECHO CARDIOGRAPHY COLOUR DOPPLER REPORT

Patient Name & No	: RAJESH KUMAR CH22034428	Age/Sex	UHID :	: 5650
Doctor	: Mohil Nagad	38/ M	No :	: 5546
Referred By	:		Date :	: 01/12/2022

### M-Mode findings

LVIDd : 46mm  
 LVIDs : 32mm  
 IVSd : 12mm  
 PWd : 10mm  
 EF : 60%  
 Aorta : 20mm  
 LA : 30mm

### 2D Imaging

Aortic Valve : Trileaflet, Peak Gradient 5mm of Hg  
 Mitral Valve : Thin, Pliable, Normal Mobility, Trace MR.  
 Tricuspid Valve : Trace TR, RVSP: 22+ RAP  
 Pulmonary Valve : Normal

=> : Mild Concentric LVH.  
 => : No regional wall motion abnormality.  
 => : Normal LV systolic function.  
 => : Normal LV diastolic function.  
 => : IAS/IVS intact.  
 => : No obvious clots/ vegetations/ or effusion.  
 => : IVC Normal size.

### Doppler Findings

=> : No MS/Trace MR, No TS/Trace TR, No AS/AR & No PS/PR  
 Mitral inflow Pattern : E > A  
 Tissue Doppler Findings : E' > A'

Impression : Normal LVEF:60%, No RWMA, Mild Concentric LVH.



Report Prepared By

Report Checked By

**DR. MOHIL NAGAD**  
 M.D. (Phys), Dip. Cardiology  
 Senior Consultant in Non-Invasive Cardiology  
 Reg. No. G- 22893  
 YASHFEEN HOSPITAL, NAVSARI

Designed By : Sarita Infotech Pvt. Ltd., Navsari



# YASHFEEN IMAGING & RADIOLOGY DEPARTMENT

MANAGED BY :- YASHFEEN FOUNDATION

VIRAVAL, NAVSARI. 396 445. PHONE : (H) (02637) 235725

Website : [www.yashfeenhospital.in](http://www.yashfeenhospital.in) E-mail : [info@yashfeenhospital.in](mailto:info@yashfeenhospital.in)

Name	RAJESH KUMAR	Age	38Y/M
Ref by Dr	SELF	Date	01/12/2022

## USG ABDOMEN (SCREENING)

**Liver** appears enlarged in size & shape with bright echopattern.  
No e/o focal lesion. IHBR appear normal.  
PV and CBD appear normal.

**Gall bladder** appears distended & normal in shape & size. No e/o calculus or mass seen.  
Walls appear normal.

**Pancreas** appears normal in size and echogenicity. No e/o focal or diffuse lesion.

**Spleen** appears normal in size and shows normal echopattern. No e/o focal lesion.

**Both Kidneys** appear normal in size and echopattern. CM Differentiation is preserved.  
No e/o calculus or hydronephrosis on either side.  
Perirenal spaces appear normal on either side.  
Suprarenal regions appear normal on either side. No e/o mass lesion.

**Bladder** is empty. Adv: Follow up USG with normally distended bladder.

**Prostate** appears normal in size 36 x 44 x 43 mm (volume 36cc) & normal echopattern.  
No e/o calcification.

RIF region appears normal.

No e/o ascites.

### IMPRESSION:

1. Grade II fatty changes in liver.
2. Moderate prostatomegaly. Adv: S. PSA correlation.



**Dr. DHARMESH DESAI**  
(M.D. Radiology)  
Dr. Dharmesh Desai  
Reg. No. G - 45284  
YASHFEEN GROUP OF HOSPITAL

Please contact immediately for any typographical error.

This is only professional opinion, not a final diagnosis. Kindly correlate clinically. Not valid for medicolegal purpose.



RAJESH KUMAR,  
ID:  
DOB:  
Male, Unknown  
Med.:  
Location:  
Referring Physician:  
Notes:

01-12-2022 09:45:21

Vent. Rate: 56 BPM  
PR int: 198 ms  
QRS dur: 110 ms  
QT/QTc: 399/391 ms  
P-R-T axes: 38 11 3  
Avg. RR: 1058 ms  
QTcB: 387 ms  
QTcF: 391 ms

SINUS BRADYCARDIA  
BORDERLINE ECG  
INTERPRETATION BASED ON A DEFAULT AGE OF 40 YEARS

UNCONFIRMED REPORT  
Reviewed by: **Dr. PIYUSH B. CHAUDHARI**  
M.D. Medicine  
Reg. No. G-21518  
Signed by: **P. Choudhary**  
Date:

**Rajesh Kumar** Age- 38 / male

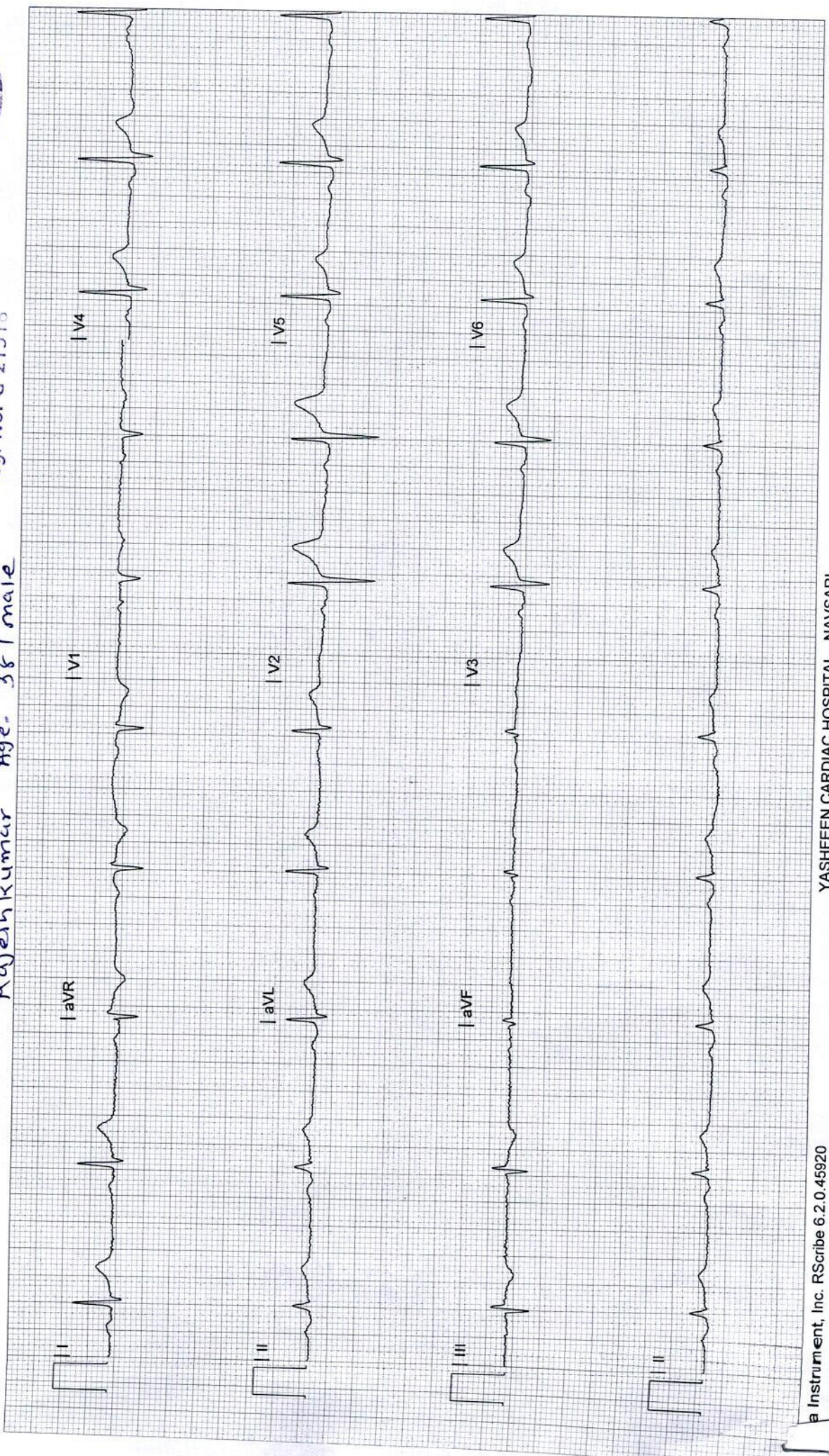



# YASHFEEN IMAGING & RADIOLOGY DEPARTMENT

MANAGED BY :- YASHFEEN FOUNDATION

VIRAVAL, NAVSARI. 396 445. PHONE : (H) (02637) 235725

Website : www.yashfeenhospital.in E-mail : info@yashfeenhospital.in

Patient's Name:	RAJESH KUMAR	Age & Sex:	38Yrs/M
Ref. by Dr.	Self	Date:	09-11-2021

## X RAY CHEST (PA VIEW)

Both lung fields appear normal.

Both hila appear normal.

Both CP angles appear clear.

Cardiac size appears within normal limit.

Both domes of diaphragm appear normal.

Bony thoracic cage appears normal.

### IMPRESSION:

- Normal X-ray chest (PA view).



  
Dr. DHARMESH DESAI  
(M.D. Radiology)  
Reg. No. G - 45284  
YASHFEEN GROUP OF HOSPITAL

Please contact immediately for any typographical error.  
This is only professional opinion, not a final diagnosis. Kindly correlate clinically. Not valid for medicolegal purpose.



# YASHFEEN CARDIAC HOSPITAL™

MANAGED BY : YASHFEEN FOUNDATION

At. & Po. Viraval, Navsari. 396 445. Phone (H) (02637) 235725



(Regd. No.E/ 1390 / Navsari)

Rajeshkumar

Date: 1/12/22

38/m

TIHNOADAM (175)

9 25 2000

AMOLP TMIT

9 - 0 - 0

VILVAT-M

9 2500 10000 - 9700

RESUVAL (11)

9 25 10000

UDINEX-600

9 - 0 - 0

AW
FBS
Pt 250
LD 129
TFT

(45)  
ds.

29



P. Chaudh.  
Dr. PIYUSH B. CHAUDHARI  
M.D. Medicine  
Reg. No. G-21518





LETTER OF APPROVAL / RECOMMENDATION

To,

The-Coordinator,  
Mediwheel (Arcofemi Healthcare Limited)  
Helpline number: 011- 41195959

Dear Sir / Madam,

**Sub: Annual Health Checkup for the employees of Bank of Baroda**

This is to inform you that the following employee wishes to avail the facility of Cashless Annual Health Checkup provided by you in terms of our agreement.

PARTICULARS	EMPLOYEE DETAILS
NAME	MR. KUMAR RAJESH
EC NO.	106855
DESIGNATION	BRANCH HEAD
PLACE OF WORK	DEGAM
BIRTHDATE	01-03-1984
PROPOSED DATE OF HEALTH CHECKUP	01-12-2022
BOOKING REFERENCE NO.	22D106855100031908E

This letter of approval / recommendation is valid if submitted along with copy of the Bank of Baroda employee id card. This approval is valid from **28-11-2022** till **31-03-2023** The list of medical tests to be conducted is provided in the annexure to this letter. Please note that the said health checkup is a **cashless facility** as per our tie up arrangement. We request you to attend to the health checkup requirement of our employee and accord your top priority and best resources in this regard. The EC Number and the booking reference number as given in the above table shall be mentioned in the invoice, invariably.

We solicit your co-operation in this regard.

Yours faithfully,

Sd/-

**Chief General Manager**  
**HRM Department**  
**Bank of Baroda**



(Note: This is a computer generated letter. No Signature required. For any clarification, please contact Mediwheel (Arcofemi Healthcare Limited))



CH22034428 RAJESH KUMAR 38Y 01122219 CHEST PA  
YASHFEEN GROUP OF HOSPITALS NAVSARI PH:9924047789