

MR. NIRMAL DEVI
 Age/Sex: 55/M
 Ref. by:
 Indication1:
 Indication2:
 Indication3:

ID: 115692122
 HMM: 172784
 Recorded: 22-3-2022 9:53

TREADMILL TEST SUMMARY REPORT
 Protocol: BRUCE
 History: Hypertension
 Medication1: TAB TELMA AM
 Medication2: TAB THYROXINE
 Medication3:

PHASE	PHASE TIME	STAGE TIME	SPEED (KM/Hr.)	GRADE (%)	H.R. (BPM)	B.P. (mmHg)	RPP X100	IR	ST LEVEL (mm)	VS	METS
SUPINE											
HYPERVENT	0:03	0:03									
STANDING											
STAGE 1	2:59	2:59	2.70	0.00	116	140/84	162	2.3	1.2	2.7	4.80
STAGE 2	5:59	2:59	4.00	0.00	132	150/84	198	1.8	1.0	3.0	7.10
STAGE 3	8:59	2:59	5.40	0.00	146	160/84	233	0.4	0.9	1.9	10.00
EVENT	9:13	0:13	5.70	0.00	150	160/84	240	0.9	1.2	1.8	10.29
STAGE 4	9:14	0:14	6.70	0.00	150	160/84	240	0.9	1.2	1.8	10.31
PEAK EXER	9:17	0:17			151	160/84	241	0.7	1.1	1.7	10.38
EVENT	0:31	0:31	0.00	0.00	138	160/84	229	1.7	1.7	2.6	
EVENT	1:00	1:00	0.00	0.00	123	160/84	196	2.8	1.5	3.3	
EVENT	2:01	2:01	0.00	0.00	114	160/84	182	1.2	1.1	1.8	

RESULTS
 Exercise Duration: 9:17 Minutes
 Max Heart Rate: 151 bpm - 91% of target heart rate 165 bpm
 Max Blood Pressure: 160/84 mmHg
 Max Work Load: 10.38 METS
 Reason of Termination:

No signs of any deep vein thrombosis
 Negative for Indirect ischemia

Cardiologist
 Dr. Vikash Agrawal
 Reg. No.-54167

[Signature]
[Signature]

MR. NIRMAL DEY
I.D. : 115692122
AGE/SEX : 55M

RATE : 91 BPM
BP : 130/84 mmHg

SUPINE
PRETEST

ST @ 10mm/mV
30ms PUL

RAW E.C.G.

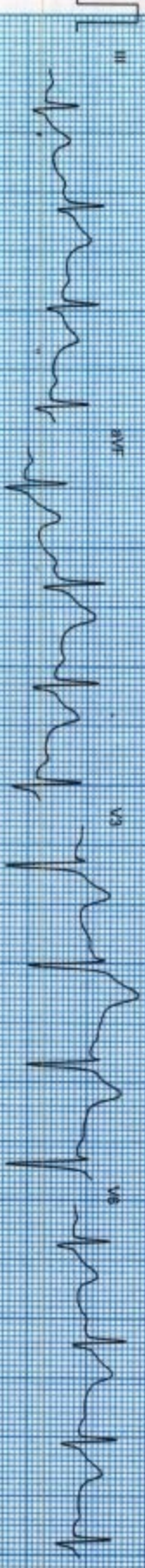

Filtered

25mm/sec - 10mm/mV

CardCom, INDA PH-991 731-2020740, Toll-free: 091-791-2431214

CHANDAN HEALTH CARE LTD.

MEASUREMENT MEDICAL SYSTEMS

P.D. : 115692122
AGE/SEX : 55/M
RECORDED : 22-3-2022 9-53

RATE : 88 BPM
S.P. : 130/64 mmHg

HYPERVENTILATION
PRETEST

STAGE TIME : 0:03

ST @ 10mm/mV
SINUS PULSUS

LINKED WIGMAN

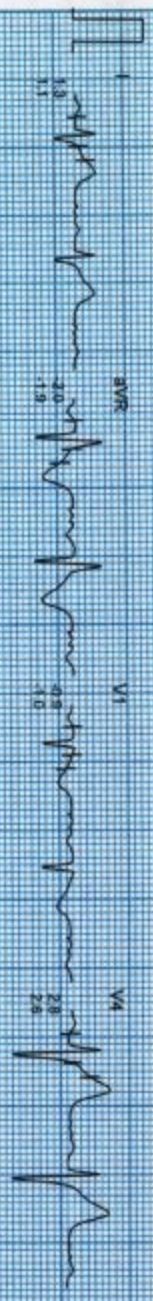

Filtered Amplifier Corrected Baseline 25mm/sec 10mm/mV GE Healthcare India Pvt. Ltd. 091 761 2630740. Telangana 091 761 2431214

VALSALVA
PRETEST

ST @ 10mm/mV
80ms PQRST

MR. NIRMAL DEY
ID : 115692122
AGE/SEX : 55/M

RATE : 81 BPM
RECORDED : 22-3-2022 9:53 B.P. : 130/84 mmHg

LINKED MEDIAN

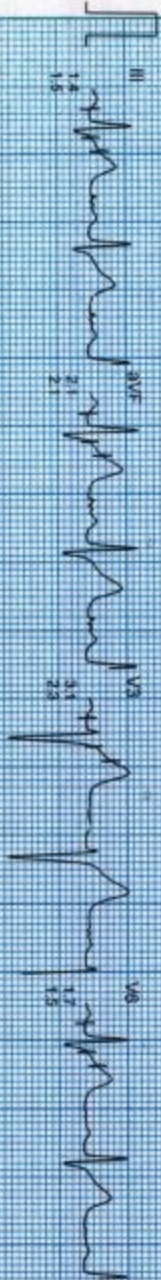
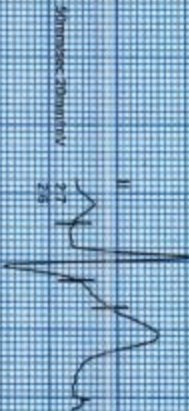
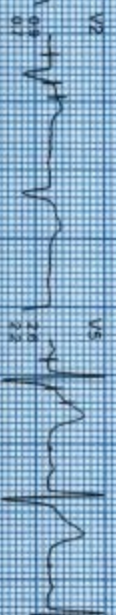

CHANDAN HEALTH CARE LTD.

ME:RESEARCH BY MEDIACT SYSTEMS

I.D. 115692122

AGE/SEX: 55M

RECORDED: 22-1-2022 9:53

STANDING
PRE TEST

ST @ 10mm/mV
R0ms Pos1

RATE: 86 BPM

BP: 130/84 mmHg

LINKED MEDIAN

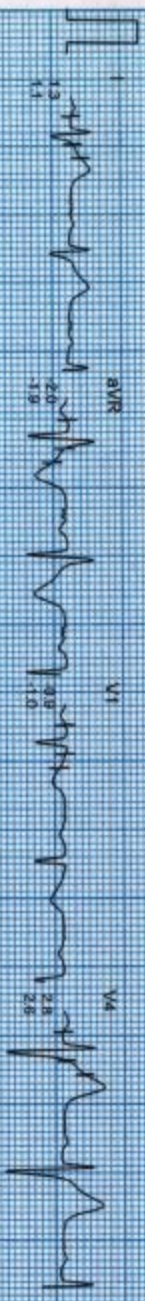

Sample: 20mm/mV

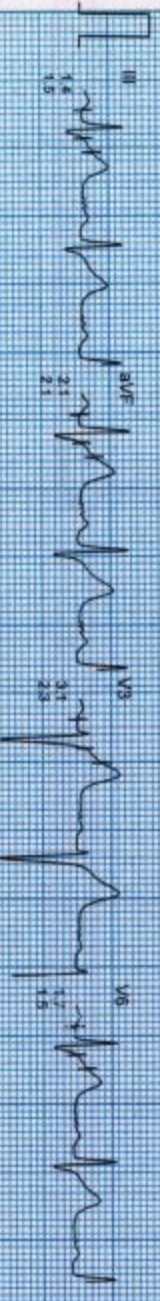

MR. NIRMAL DEVI
I.D. 115697122
AGE/SEX 55M

RATE 116 BPM
S.P. 140/84 mmHg

BRUCE
EXERCISE 1
PHASE TIME : 2:59
STAGE TIME : 2:59

ST @ 10min/1v
30ms POSN
SPEED : 2.7 Km/1hr
GRADE : 10.0 %
LINKED/MEDIAN

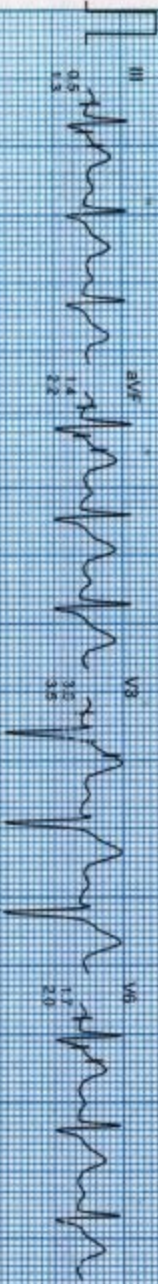
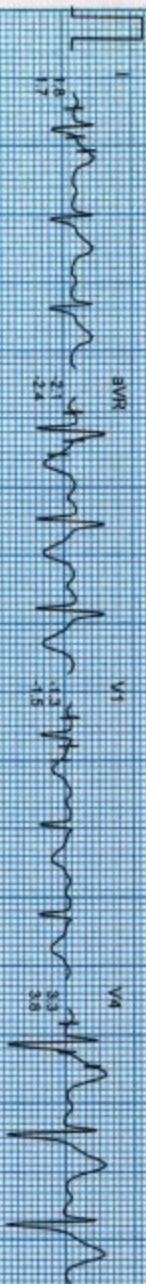

Standardization

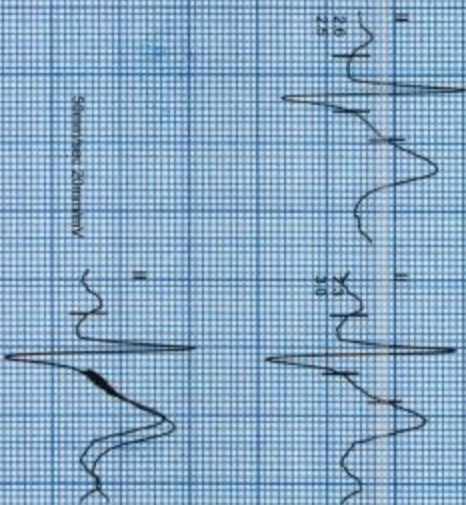

LD : 15692122
AGE/SEX : 55M
RECORDED : 22-3-2022 9:53

BRUCE
EXERCISE 2
PHASE TIME : 5:39
STAGE TIME : 2:59

ST @ 10mm/mV
80ms Post
SPEED : 4.0 km/hr
GRADE : 12.0 %

LINKED MEDIAN

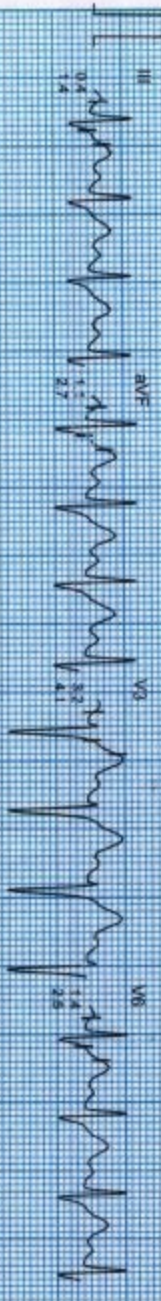
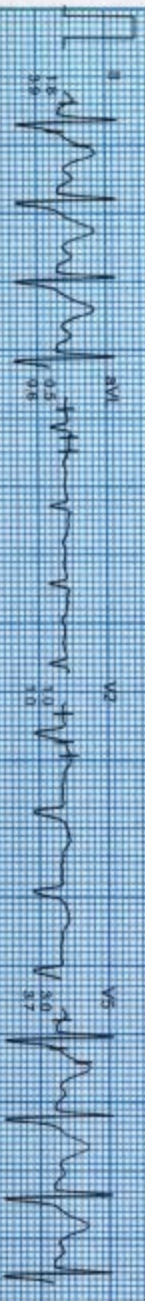
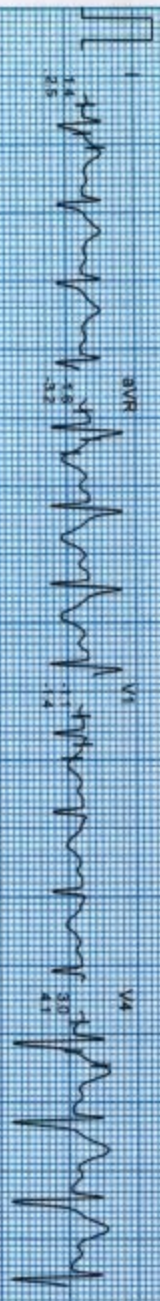

50mm/sec 20mm/mV

CHANDAN HEALTH CARE LTD.

MEDISEARCH MEDICACT SYSTEMS

MR. NIRMAL DEY
I.D. : 115692122
AGE/SEX : 55/M
RECORDED : 22-3-2022 9:53

RATE : 146 BPM
B.P. : 160/84 mmHg

BRUCE
EXERCISE 3
PHASE TIME : 8:59
STAGE TIME : 2:59

ST @ 10mm/mV
80ms PostQ
SPEED : 5.4 Km/Hr
GRADE : 14.0 %
LINKED MEDIAN



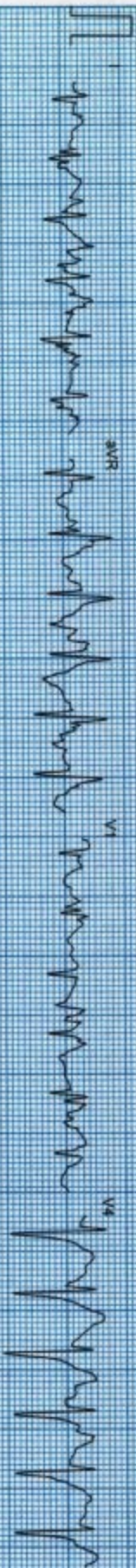

MR. NIRMAL DEVI
I.D. : 115692122
AGE/SEX : 55/M
RECORDED : 22-3-2022 9:53

RATE : 161 BPM
B.P. : 160/84 mmHg

BRUCE
PEAK EXER
PHASE TIME : 9.17
STAGE TIME : 0.17

ST @ 10mm/mv
Doms Post
SPEED : 67 Km/1hr
GRADE : 16.0 %
MIXED ECG

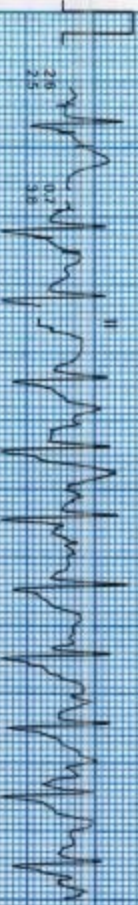

MR. NIRMAL DEY
ID: 115692122
AGE/SEX: 55/M
RECORDED: 22-3-2022 9:53

RATE: 138 BPM
B.P.: 150/84 mmHg

BRUCE
RECOVERY (EVENT)
PHASE TIME: 0:31

ST @ 10mm/mV
80ms Post
SPEED: 0.0 Km/hr
GRADE: 0.0 %
RAW ECG

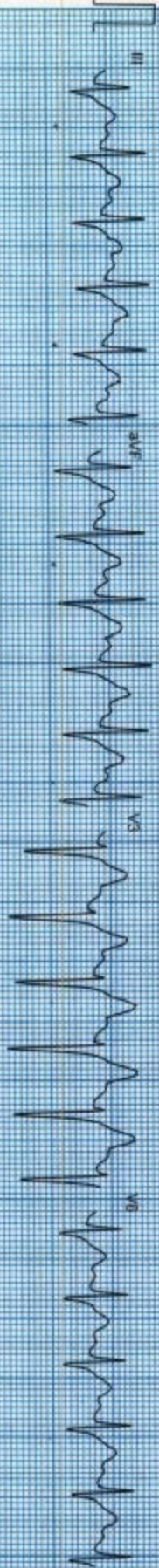

P.D. 15892122
AGE/SEX 55M
RECORDED - 22-3-2022 9:53

RATE : 123 BPM
B.P. 100/84 mmHg

BRUCE
RECOVERY (EVENT)
PHASE TIME : 1:00

ST @ 10mm/mV
90ms Post
SPEED : 0.0 Km/Hr
GRADE : 0.0 %
RAW ECG



Filtered

25mm/sec - 10mm/mV

CardiCom, INDIA ph: 091-734-2620740, Toll free: 091-731-2431214

CHANDAN HEALTH CARE LTD.

MANIKGAMA RCMY MEDICACT SYSTEMS

ID : E15692122
AGE/SEX : 55/M
RECORDED : 22-3-2022 9.53

RATE : 114 BPM
B.P. : 160/94 mmHg

BRUCE
RECOVERY (EVENT)
PHASE TIME : 2:01

ST @ 10mm/mv
R0ms Post
SPEED : 0.0 km/HR
GRADE : 0.0 %
RAVW E.C.G

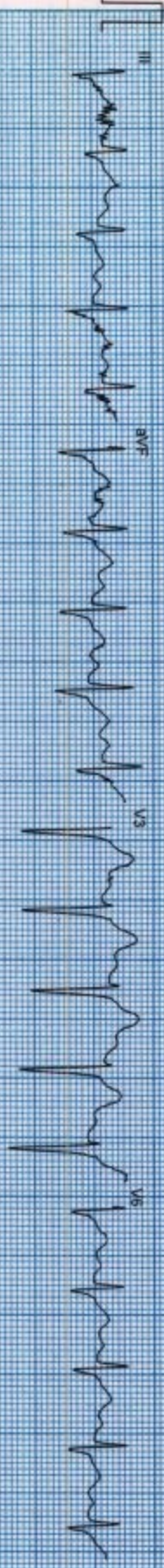

Filed

Zenitsec 10mm/mv

Cardicom, INDIA Ph: 091-731-2626740, Tel: 091-731-2631214

369, LA, PHASE 2

No. KIRKMAN, DEY
 Age: 55M
 Ref. by:
 Indication:
 Indication2:
 Indication3:
 CONAMENTS: QM Septal Myocardial Infarct, Sinus Rhythm

ID: 110693122
 Hgt/Wt: 172cm
 Recorded: 22, 3, 2022 9:51
 Medication1: TELMA AM
 Medication2: THYROIDINE 40
 Medication3:

bpm : 64
 SP : 130/84
 P Axis : 74 deg
 QRS Axis : 82 deg
 T Axis : 63 deg

P duration : 103 msec
 PR duration : 163 msec
 QRS duration : 113 msec
 QT interval : 373 msec
 QTc interval : 365 msec

Raw ECG

[Handwritten signature]

Unqualified Report Reviewed By:
 Cardiologist

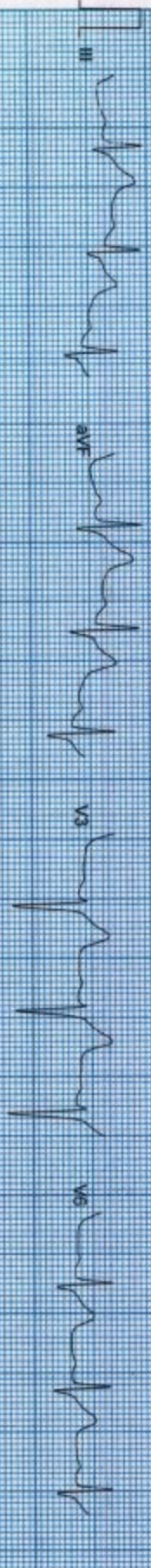

Filtered

25mm/sec 10mm/mV

CardCom, MDIA

CHANDAN DIAGNOSTIC CENTRE

Name of Company: Mediwheel

Name of Executive: Nirmal Day

Date of Birth: 05 / 07 / 1966

Sex: Male / Female

Height: 172 CMs

Weight: 84 KGs

BMI (Body Mass Index): 28.4

Chest (Expiration / Inspiration) 91 / 96 CMs

Abdomen: 90 CMs

Blood Pressure: 130 / 84 mm/Hg

Pulse: 90 BPM Regular / Irregular

RR: 18 Resp/Min

Ident Mark: Scar on Rt Hand.

Any Allergies: No

Vertigo: No

Any Medications: ① Taking Med. For Hypertension - Tab Telma AM-1

② For Thyroid - Thyroxin - 148 → Dr. BPSingh

Any Surgical History: No

Habits of alcoholism/smoking/tobacco: No

Chief Complaints if any:

Lab Investigation Reports: Yes Att.

Eye Check up vision & Color vision: Normal & Reading glass - 7 Yrs.

Left eye: + 2.00.

Right eye: + 2.00.

Near vision: Normal & glass

Far vision: Normal



CHANDAN DIAGNOSTIC CENTRE

Add: 99, Shivaji Nagar Mahmoorganj, Varanasi
Ph: 9235447795,0542-2223232
CIN : U85110DL2003PLC308206



Patient Name	: Mr.NIRMAL DEY-PKG10000236	Registered On	: 22/Mar/2022 09:10:50
Age/Gender	: 55 Y 0 M 0 D /M	Collected	: 22/Mar/2022 10:52:43
UHID/MR NO	: CVAR.0000027289	Received	: 22/Mar/2022 10:57:54
Visit ID	: CVAR0115692122	Reported	: 22/Mar/2022 13:46:46
Ref Doctor	: Dr.Mediwheel - Arcofemi Health Care Ltd.	Status	: Final Report

DEPARTMENT OF HAEMATOLOGY

MEDIWHEEL BANK OF BARODA MALE ABOVE 40 YRS

Test Name	Result	Unit	Bio. Ref. Interval	Method
-----------	--------	------	--------------------	--------

Blood Group (ABO & Rh typing) * , Blood

Blood Group	A
Rh (Anti-D)	POSITIVE

Complete Blood Count (CBC) * , Blood

Haemoglobin	13.30	g/dl	1 Day- 14.5-22.5 g/dl 1 Wk- 13.5-19.5 g/dl 1 Mo- 10.0-18.0 g/dl 3-6 Mo- 9.5-13.5 g/dl 0.5-2 Yr- 10.5-13.5 g/dl 2-6 Yr- 11.5-15.5 g/dl 6-12 Yr- 11.5-15.5 g/dl 12-18 Yr 13.0-16.0 g/dl Male- 13.5-17.5 g/dl Female- 12.0-15.5 g/dl
-------------	-------	------	--

TLC (WBC)	5,800	/Cu mm	4000-10000	ELECTRONIC IMPEDANCE
-----------	-------	--------	------------	----------------------

DLC

Polymorphs (Neutrophils)	70.00	%	55-70	ELECTRONIC IMPEDANCE
Lymphocytes	26.00	%	25-40	ELECTRONIC IMPEDANCE
Monocytes	2.00	%	3-5	ELECTRONIC IMPEDANCE
Eosinophils	2.00	%	1-6	ELECTRONIC IMPEDANCE
Basophils	0.00	%	<1	ELECTRONIC IMPEDANCE

ESR

Observed	10.00	Mm for 1st hr.
Corrected	6.00	Mm for 1st hr. <9
PCV (HCT)	40.80	cc % 40-54

Platelet count

Platelet Count	1.50	LACS/cu mm	1.5-4.0	ELECTRONIC IMPEDANCE/MICROSCOPIC
PDW (Platelet Distribution width)	nr	fL	9-17	ELECTRONIC IMPEDANCE
P-LCR (Platelet Large Cell Ratio)	nr	%	35-60	ELECTRONIC IMPEDANCE
PCT (Platelet Hematocrit)	nr	%	0.108-0.282	ELECTRONIC IMPEDANCE
MPV (Mean Platelet Volume)	nr	fL	6.5-12.0	ELECTRONIC IMPEDANCE

RBC Count

RBC Count	4.53	Mill./cu mm	4.2-5.5	ELECTRONIC IMPEDANCE
-----------	------	-------------	---------	----------------------





CHANDAN DIAGNOSTIC CENTRE

Add: 99, Shivaji Nagar Mahmoorganj, Varanasi
Ph: 9235447795, 0542-2223232
CIN : U85110DL2003PLC308206



Patient Name	: Mr.NIRMAL DEY-PKG10000236	Registered On	: 22/Mar/2022 09:10:50
Age/Gender	: 55 Y 0 M 0 D /M	Collected	: 22/Mar/2022 10:52:43
UHID/MR NO	: CVAR.0000027289	Received	: 22/Mar/2022 10:57:54
Visit ID	: CVAR0115692122	Reported	: 22/Mar/2022 13:46:46
Ref Doctor	: Dr.Mediwheel - Arcofemi Health Care Ltd.	Status	: Final Report

DEPARTMENT OF HAEMATOLOGY

MEDIWHEEL BANK OF BARODA MALE ABOVE 40 YRS

Test Name	Result	Unit	Bio. Ref. Interval	Method
Blood Indices (MCV, MCH, MCHC)				
MCV	90.00	fl	80-100	CALCULATED PARAMETER
MCH	29.40	pg	28-35	CALCULATED PARAMETER
MCHC	32.70	%	30-38	CALCULATED PARAMETER
RDW-CV	12.90	%	11-16	ELECTRONIC IMPEDANCE
RDW-SD	43.90	fL	35-60	ELECTRONIC IMPEDANCE
Absolute Neutrophils Count	3,850.00	/cu mm	3000-7000	
Absolute Eosinophils Count (AEC)	110.00	/cu mm	40-440	



S.N. Sinha

Dr.S.N. Sinha (MD Path)





CHANDAN DIAGNOSTIC CENTRE

Add: 99, Shivaji Nagar Mahmoorganj, Varanasi
Ph: 9235447795, 0542-2223232
CIN : U85110DL2003PLC308206



Patient Name	: Mr.NIRMAL DEY-PKG10000236	Registered On	: 22/Mar/2022 09:10:50
Age/Gender	: 55 Y 0 M 0 D /M	Collected	: 22/Mar/2022 15:11:39
UHID/MR NO	: CVAR.0000027289	Received	: 22/Mar/2022 15:12:23
Visit ID	: CVAR0115692122	Reported	: 22/Mar/2022 15:50:16
Ref Doctor	: Dr.Mediwheel - Arcofemi Health Care Ltd.	Status	: Final Report

DEPARTMENT OF BIOCHEMISTRY

MEDIWHEEL BANK OF BARODA MALE ABOVE 40 YRS

Test Name	Result	Unit	Bio. Ref. Interval	Method
-----------	--------	------	--------------------	--------

GLUCOSE FASTING , Plasma

Glucose Fasting	107.00	mg/dl	< 100 Normal 100-125 Pre-diabetes ≥ 126 Diabetes	GOD POD
-----------------	--------	-------	--	---------

Interpretation:

- Kindly correlate clinically with intake of hypoglycemic agents, drug dosage variations and other drug interactions.
- A negative test result only shows that the person does not have diabetes at the time of testing. It does not mean that the person will never get diabetes in future, which is why an Annual Health Check up is essential.
- I.G.T = Impaired Glucose Tolerance.

Glucose PP

Sample: Plasma After Meal

135.00	mg/dl	<140 Normal 140-199 Pre-diabetes >200 Diabetes	GOD POD
--------	-------	--	---------

Interpretation:

- Kindly correlate clinically with intake of hypoglycemic agents, drug dosage variations and other drug interactions.
- A negative test result only shows that the person does not have diabetes at the time of testing. It does not mean that the person will never get diabetes in future, which is why an Annual Health Check up is essential.
- I.G.T = Impaired Glucose Tolerance.



S.N. Sinha

Dr.S.N. Sinha (MD Path)





CHANDAN DIAGNOSTIC CENTRE

Add: 99, Shivaji Nagar Mahmoorganj, Varanasi
Ph: 9235447795,0542-2223232
CIN : U85110DL2003PLC308206



Patient Name	: Mr.NIRMAL DEY-PKG10000236	Registered On	: 22/Mar/2022 09:10:51
Age/Gender	: 55 Y 0 M 0 D /M	Collected	: 22/Mar/2022 10:52:43
UHID/MR NO	: CVAR.0000027289	Received	: 23/Mar/2022 11:31:14
Visit ID	: CVAR0115692122	Reported	: 23/Mar/2022 13:10:11
Ref Doctor	: Dr.Mediwheel - Arcofemi Health Care Ltd.	Status	: Final Report

DEPARTMENT OF BIOCHEMISTRY

MEDIWHEEL BANK OF BARODA MALE ABOVE 40 YRS

Test Name	Result	Unit	Bio. Ref. Interval	Method
-----------	--------	------	--------------------	--------

GLYCOSYLATED HAEMOGLOBIN (HBA1C) **, EDTA BLOOD

Glycosylated Haemoglobin (HbA1c)	5.30	% NGSP		HPLC (NGSP)
Glycosylated Haemoglobin (Hb-A1c)	34.00	mmol/mol/IFCC		
Estimated Average Glucose (eAG)	105	mg/dl		

Interpretation:

NOTE:-

- eAG is directly related to A1c.
- An A1c of 7% -the goal for most people with diabetes-is the equivalent of an eAG of 154 mg/dl.
- eAG may help facilitate a better understanding of actual daily control helping you and your health care provider to make necessary changes to your diet and physical activity to improve overall diabetes management.

The following ranges may be used for interpretation of results. However, factors such as duration of diabetes, adherence to therapy and the age of the patient should also be considered in assessing the degree of blood glucose control.

Haemoglobin A1C (%)NGSP	mmol/mol / IFCC Unit	eAG (mg/dl)	Degree of Glucose Control Unit
> 8	>63.9	>183	Action Suggested*
7-8	53.0 -63.9	154-183	Fair Control
< 7	<63.9	<154	Goal**
6-7	42.1 -63.9	126-154	Near-normal glycemia
< 6%	<42.1	<126	Non-diabetic level

*High risk of developing long term complications such as Retinopathy, Nephropathy, Neuropathy, Cardiopathy, etc.

**Some danger of hypoglycemic reaction in Type 1diabetics. Some glucose intolerant individuals and "subclinical" diabetics may demonstrate HbA1C levels in this area.

N.B. : Test carried out on Automated G8 90 SL TOSOH HPLC Analyser.





CHANDAN DIAGNOSTIC CENTRE

Add: 99, Shivaji Nagar Mahmoorganj, Varanasi
Ph: 9235447795, 0542-2223232
CIN : U85110DL2003PLC308206



Patient Name	: Mr.NIRMAL DEY-PKG10000236	Registered On	: 22/Mar/2022 09:10:51
Age/Gender	: 55 Y 0 M 0 D /M	Collected	: 22/Mar/2022 10:52:43
UHID/MR NO	: CVAR.0000027289	Received	: 23/Mar/2022 11:31:14
Visit ID	: CVAR0115692122	Reported	: 23/Mar/2022 13:10:11
Ref Doctor	: Dr.Mediwheel - Arcofemi Health Care Ltd.	Status	: Final Report

DEPARTMENT OF BIOCHEMISTRY

MEDIWHEEL BANK OF BARODA MALE ABOVE 40 YRS

Test Name	Result	Unit	Bio. Ref. Interval	Method
-----------	--------	------	--------------------	--------

Clinical Implications:

*Values are frequently increased in persons with poorly controlled or newly diagnosed diabetes.

*With optimal control, the HbA 1c moves toward normal levels.

*A diabetic patient who recently comes under good control may still show higher concentrations of glycosylated hemoglobin. This level declines gradually over several months as nearly normal glycosylated *Increases in glycosylated hemoglobin occur in the following non-diabetic conditions: a. Iron-deficiency anemia b. Splenectomy
c. Alcohol toxicity d. Lead toxicity

*Decreases in A 1c occur in the following non-diabetic conditions: a. Hemolytic anemia b. chronic blood loss

*Pregnancy d. chronic renal failure. Interfering Factors:

*Presence of Hb F and H causes falsely elevated values. 2. Presence of Hb S, C, E, D, G, and Lepore (autosomal recessive mutation resulting in a hemoglobinopathy) causes falsely decreased values.



Dr. Anupam Singh
M.B.B.S, M.D. (Pathology)





CHANDAN DIAGNOSTIC CENTRE

Add: 99, Shivaji Nagar Mahmoorganj, Varanasi
Ph: 9235447795,0542-2223232
CIN : U85110DL2003PLC308206



Patient Name	: Mr.NIRMAL DEY-PKG10000236	Registered On	: 22/Mar/2022 09:10:51
Age/Gender	: 55 Y 0 M 0 D /M	Collected	: 22/Mar/2022 10:52:43
UHID/MR NO	: CVAR.0000027289	Received	: 22/Mar/2022 10:57:54
Visit ID	: CVAR0115692122	Reported	: 22/Mar/2022 14:12:58
Ref Doctor	: Dr.Mediwheel - Arcofemi Health Care Ltd.	Status	: Final Report

DEPARTMENT OF BIOCHEMISTRY

MEDIWHEEL BANK OF BARODA MALE ABOVE 40 YRS

Test Name	Result	Unit	Bio. Ref. Interval	Method
BUN (Blood Urea Nitrogen) <i>Sample:Serum</i>	9.60	mg/dL	7.0-23.0	CALCULATED
Creatinine <i>Sample:Serum</i>	0.90	mg/dl	0.7-1.3	MODIFIED JAFFES
e-GFR (Estimated Glomerular Filtration Rate) <i>Sample:Serum</i>	101.00	ml/min/1.73m ²	90-120 Normal - 60-89 Near Normal	CALCULATED
Uric Acid <i>Sample:Serum</i>	7.00	mg/dl	3.4-7.0	URICASE
LFT (WITH GAMMA GT) * , Serum				
SGOT / Aspartate Aminotransferase (AST)	25.00	U/L	< 35	IFCC WITHOUT P5P
SGPT / Alanine Aminotransferase (ALT)	22.40	U/L	< 40	IFCC WITHOUT P5P
Gamma GT (GGT)	35.90	IU/L	11-50	OPTIMIZED SZAIZING
Protein	6.80	gm/dl	6.2-8.0	BIRUET
Albumin	4.30	gm/dl	3.8-5.4	B.C.G.
Globulin	2.50	gm/dl	1.8-3.6	CALCULATED
A:G Ratio	1.72		1.1-2.0	CALCULATED
Alkaline Phosphatase (Total)	46.90	U/L	42.0-165.0	IFCC METHOD
Bilirubin (Total)	1.00	mg/dl	0.3-1.2	JENDRASSIK & GROF
Bilirubin (Direct)	0.40	mg/dl	< 0.30	JENDRASSIK & GROF
Bilirubin (Indirect)	0.60	mg/dl	< 0.8	JENDRASSIK & GROF
LIPID PROFILE (MINI) , Serum				
Cholesterol (Total)	203.00	mg/dl	<200 Desirable 200-239 Borderline High > 240 High	CHOD-PAP
HDL Cholesterol (Good Cholesterol)	47.80	mg/dl	30-70	DIRECT ENZYMATIC
LDL Cholesterol (Bad Cholesterol)	123	mg/dl	< 100 Optimal 100-129 Nr. Optimal/Above Optimal 130-159 Borderline High 160-189 High > 190 Very High	CALCULATED
VLDL	32.68	mg/dl	10-33	CALCULATED
Triglycerides	163.40	mg/dl	< 150 Normal 150-199 Borderline High	GPO-PAP





CHANDAN DIAGNOSTIC CENTRE

Add: 99, Shivaji Nagar Mahmoorganj, Varanasi
Ph: 9235447795, 0542-2223232
CIN : U85110DL2003PLC308206



Patient Name	: Mr.NIRMAL DEY-PKG10000236	Registered On	: 22/Mar/2022 09:10:51
Age/Gender	: 55 Y 0 M 0 D /M	Collected	: 22/Mar/2022 10:52:43
UHID/MR NO	: CVAR.0000027289	Received	: 22/Mar/2022 10:57:54
Visit ID	: CVAR0115692122	Reported	: 22/Mar/2022 14:12:58
Ref Doctor	: Dr.Mediwheel - Arcofemi Health Care Ltd.	Status	: Final Report

DEPARTMENT OF BIOCHEMISTRY

MEDIWHEEL BANK OF BARODA MALE ABOVE 40 YRS

Test Name	Result	Unit	Bio. Ref. Interval	Method
-----------	--------	------	--------------------	--------

200-499 High
>500 Very High



S.N. Sinha

Dr.S.N. Sinha (MD Path)





CHANDAN DIAGNOSTIC CENTRE

Add: 99, Shivaji Nagar Mahmoorganj, Varanasi
Ph: 9235447795, 0542-2223232
CIN : U85110DL2003PLC308206



Patient Name	: Mr.NIRMAL DEY-PKG10000236	Registered On	: 22/Mar/2022 09:10:50
Age/Gender	: 55 Y 0 M 0 D /M	Collected	: 22/Mar/2022 15:11:39
UHID/MR NO	: CVAR.0000027289	Received	: 22/Mar/2022 15:12:23
Visit ID	: CVAR0115692122	Reported	: 22/Mar/2022 15:51:32
Ref Doctor	: Dr.Mediwheel - Arcofemi Health Care Ltd.	Status	: Final Report

DEPARTMENT OF CLINICAL PATHOLOGY

MEDIWHEEL BANK OF BARODA MALE ABOVE 40 YRS

Test Name	Result	Unit	Bio. Ref. Interval	Method
-----------	--------	------	--------------------	--------

URINE EXAMINATION, ROUTINE * , Urine

Color	PALE YELLOW			
Specific Gravity	1.015			
Reaction PH	Acidic (6.0)			DIPSTICK
Protein	ABSENT	mg %	< 10 Absent 10-40 (+) 40-200 (++) 200-500 (+++) > 500 (++++)	DIPSTICK
Sugar	ABSENT	gms%	< 0.5 (+) 0.5-1.0 (++) 1-2 (+++) > 2 (++++)	DIPSTICK
Ketone	ABSENT	mg/dl	0.2-2.81	BIOCHEMISTRY
Bile Salts	ABSENT			
Bile Pigments	ABSENT			
Urobilinogen(1:20 dilution)	ABSENT			
Microscopic Examination:				
Epithelial cells	2-3/h.p.f			MICROSCOPIC EXAMINATION
Pus cells	1-2/h.p.f			MICROSCOPIC EXAMINATION
RBCs	ABSENT			MICROSCOPIC EXAMINATION
Cast	ABSENT			
Crystals	ABSENT			MICROSCOPIC EXAMINATION
Others	ABSENT			

SUGAR, FASTING STAGE * , Urine

Sugar, Fasting stage	ABSENT	gms%
----------------------	--------	------

Interpretation:

(+)	< 0.5
(++)	0.5-1.0
(+++)	1-2
(++++)	> 2





CHANDAN DIAGNOSTIC CENTRE

Add: 99, Shivaji Nagar Mahmoorganj, Varanasi
Ph: 9235447795, 0542-2223232
CIN : U85110DL2003PLC308206



Patient Name	: Mr.NIRMAL DEY-PKG10000236	Registered On	: 22/Mar/2022 09:10:50
Age/Gender	: 55 Y 0 M 0 D /M	Collected	: 22/Mar/2022 15:11:39
UHID/MR NO	: CVAR.0000027289	Received	: 22/Mar/2022 15:12:23
Visit ID	: CVAR0115692122	Reported	: 22/Mar/2022 15:51:32
Ref Doctor	: Dr.Mediwheel - Arcofemi Health Care Ltd.	Status	: Final Report

DEPARTMENT OF CLINICAL PATHOLOGY

MEDIWHEEL BANK OF BARODA MALE ABOVE 40 YRS

Test Name	Result	Unit	Bio. Ref. Interval	Method
-----------	--------	------	--------------------	--------

SUGAR, PP STAGE * , Urine

Sugar, PP Stage ABSENT

Interpretation:

- (+) < 0.5 gms%
- (++) 0.5-1.0 gms%
- (+++) 1-2 gms%
- (++++) > 2 gms%



S.N. Sinha

Dr.S.N. Sinha (MD Path)





CHANDAN DIAGNOSTIC CENTRE

Add: 99, Shivaji Nagar Mahmoorganj, Varanasi
Ph: 9235447795, 0542-2223232
CIN : U85110DL2003PLC308206



Patient Name	: Mr.NIRMAL DEY-PKG10000236	Registered On	: 22/Mar/2022 09:10:51
Age/Gender	: 55 Y 0 M 0 D /M	Collected	: 22/Mar/2022 10:52:43
UHID/MR NO	: CVAR.0000027289	Received	: 23/Mar/2022 10:21:03
Visit ID	: CVAR0115692122	Reported	: 23/Mar/2022 12:08:02
Ref Doctor	: Dr.Mediwheel - Arcofemi Health Care Ltd.	Status	: Final Report

DEPARTMENT OF IMMUNOLOGY

MEDIWHEEL BANK OF BARODA MALE ABOVE 40 YRS

Test Name	Result	Unit	Bio. Ref. Interval	Method
PSA (Prostate Specific Antigen), Total ** <i>Sample:Serum</i>	0.300	ng/mL	< 3.0	CLIA

Interpretation:

1. PSA is detected in the serum of males with normal, benign hypertrophic, and malignant prostate tissue.
2. Measurement of serum PSA levels is not recommended as a screening procedure for the diagnosis of cancer because elevated PSA levels also are observed in patients with benign prostatic hypertrophy. However, studies suggest that the measurement of PSA in conjunction with digital rectal examination (DRE) and ultrasound provide a better method of detecting prostate cancer than DRE alone.
3. PSA levels increase in men with cancer of the prostate, and after radical prostatectomy PSA levels routinely fall to the undetectable range.
4. If prostatic tissue remains after surgery or metastasis has occurred, PSA appears to be useful in detecting residual and early recurrence of tumor.
5. Therefore, serial PSA levels can help determine the success of prostatectomy, and the need for further treatment, such as radiation, endocrine or chemotherapy, and in the monitoring of the effectiveness of therapy.

THYROID PROFILE - TOTAL **, Serum

T3, Total (tri-iodothyronine)	76.24	ng/dl	84.61–201.7	CLIA
T4, Total (Thyroxine)	3.20	ug/dl	3.2-12.6	CLIA
TSH (Thyroid Stimulating Hormone)	36.13	μIU/mL	0.27 - 5.5	CLIA

Interpretation:

0.3-4.5	μIU/mL	First Trimester
0.5-4.6	μIU/mL	Second Trimester
0.8-5.2	μIU/mL	Third Trimester
0.5-8.9	μIU/mL	Adults 55-87 Years
0.7-27	μIU/mL	Premature 28-36 Week
2.3-13.2	μIU/mL	Cord Blood > 37Week
0.7-64	μIU/mL	Child(21 wk - 20 Yrs.)
1-39	μIU/mL	Child 0-4 Days
1.7-9.1	μIU/mL	Child 2-20 Week

1) Patients having low T3 and T4 levels but high TSH levels suffer from primary hypothyroidism, cretinism, juvenile myxedema or autoimmune disorders.





CHANDAN DIAGNOSTIC CENTRE

Add: 99, Shivaji Nagar Mahmoorganj, Varanasi
Ph: 9235447795, 0542-2223232
CIN : U85110DL2003PLC308206



Patient Name	: Mr.NIRMAL DEY-PKG10000236	Registered On	: 22/Mar/2022 09:10:51
Age/Gender	: 55 Y 0 M 0 D /M	Collected	: 22/Mar/2022 10:52:43
UHID/MR NO	: CVAR.0000027289	Received	: 23/Mar/2022 10:21:03
Visit ID	: CVAR0115692122	Reported	: 23/Mar/2022 12:08:02
Ref Doctor	: Dr.Mediwheel - Arcofemi Health Care Ltd.	Status	: Final Report

DEPARTMENT OF IMMUNOLOGY

MEDIWHEEL BANK OF BARODA MALE ABOVE 40 YRS

Test Name	Result	Unit	Bio. Ref. Interval	Method
-----------	--------	------	--------------------	--------

- 2) Patients having high T3 and T4 levels but low TSH levels suffer from Grave's disease, toxic adenoma or sub-acute thyroiditis.
- 3) Patients having either low or normal T3 and T4 levels but low TSH values suffer from iodine deficiency or secondary hypothyroidism.
- 4) Patients having high T3 and T4 levels but normal TSH levels may suffer from toxic multinodular goiter. This condition is mostly a symptomatic and may cause transient hyperthyroidism but no persistent symptoms.
- 5) Patients with high or normal T3 and T4 levels and low or normal TSH levels suffer either from T3 toxicosis or T4 toxicosis respectively.
- 6) In patients with non thyroidal illness abnormal test results are not necessarily indicative of thyroidism but may be due to adaptation to the catabolic state and may revert to normal when the patient recovers.
- 7) There are many drugs for eg. Glucocorticoids, Dopamine, Lithium, Iodides, Oral radiographic dyes, etc. which may affect the thyroid function tests.
- 8) Generally when total T3 and total T4 results are indecisive then Free T3 and Free T4 tests are recommended for further confirmation along with TSH levels.



Dr. Anupam Singh
M.B.B.S., M.D. (Pathology)





CHANDAN DIAGNOSTIC CENTRE

Add: 99, Shivaji Nagar Mahmoorganj, Varanasi
Ph: 9235447795, 0542-2223232
CIN : U85110DL2003PLC308206



Patient Name	: Mr.NIRMAL DEY-PKG10000236	Registered On	: 22/Mar/2022 09:10:52
Age/Gender	: 55 Y 0 M 0 D /M	Collected	: N/A
UHID/MR NO	: CVAR.0000027289	Received	: N/A
Visit ID	: CVAR0115692122	Reported	: 22/Mar/2022 11:36:59
Ref Doctor	: Dr.Mediwheel - Arcofemi Health Care Ltd.	Status	: Final Report

DEPARTMENT OF X-RAY

MEDIWHEEL BANK OF BARODA MALE ABOVE 40 YRS

X-RAY DIGITAL CHEST PA *

X- Ray Digital Chest P.A. View

- Lung fields are clear.
- Pleural spaces are clear.
- Both hilar shadows appear normal.
- Trachea and carina appear normal.
- Heart size within normal limits.
- Both the diaphragms appear normal.
- Soft tissues and Bony cage appear normal.

IMPRESSION

*** NO OBVIOUS DETECTABLE ABNORMALITY SEEN**



Dr Raveesh Chandra Roy (MD-Radio)





CHANDAN DIAGNOSTIC CENTRE

Add: 99, Shivaji Nagar Mahmoorganj, Varanasi
Ph: 9235447795, 0542-2223232
CIN : U85110DL2003PLC308206



Patient Name	: Mr.NIRMAL DEY-PKG10000236	Registered On	: 22/Mar/2022 09:10:52
Age/Gender	: 55 Y 0 M 0 D /M	Collected	: N/A
UHID/MR NO	: CVAR.0000027289	Received	: N/A
Visit ID	: CVAR0115692122	Reported	: 22/Mar/2022 10:21:44
Ref Doctor	: Dr.Mediwheel - Arcofemi Health Care Ltd.	Status	: Final Report

DEPARTMENT OF ULTRASOUND

MEDIWHEEL BANK OF BARODA MALE ABOVE 40 YRS

ULTRASOUND WHOLE ABDOMEN (UPPER & LOWER) *

- **LIVER:** - Normal in size (13.3 cm), shape and echogenicity. No focal lesion is seen. No intra hepatic biliary radicle dilation seen.
- **GALL BLADDER :-** Well distended, walls are normal. No e/o calculus / focal mass lesion/ pericholecystic fluid.
- **CBD :-** It measures 3.4 mm in caliber.
- **PORTAL VEIN:** - It measures 13 mm in caliber.
- **PANCREAS:** - Head is visualised, normal in size & echopattern. No e/o ductal dilatation or calcification. Rest of pancreas is obscured by bowel gas.
- **SPLEEN:** - Normal in size (9.3. cm), shape and echogenicity.
- **RIGHT KIDNEY:** - Normal in size (10.4 x 4.5 cm), shape and echogenicity. No focal lesion or calculus seen. Pelvicalyceal system is not dilated.
- **LEFT KIDNEY:** - Size (11.7 x 5.0 cm).Renal cortical cyst measuring 46 x 45 mm is noted in interpolar region of left kidney.
- **URINARY BLADDER :-** Normal in shape, outline and distension. No e/o wall thickening / calculus.Prevoid urine volume 64 cc.
- **PROSTATE :-** Normal in size (42 x 33 x 27 mm/21 gms), shape and echo pattern.
- Visualized bowel loops are normal in caliber. No para-aortic lymphadenopathy
- No free fluid is seen in the abdomen/pelvis.

IMPRESSION :

- Left renal cortical cyst.
- Rest of the abdominal organs are normal.

Please correlate clinically

*** End Of Report ***

(**) Test Performed at Chandan Speciality Lab.

Result/s to Follow:

STOOL ROUTINE EXAMINATION, ECG / EKG, Tread Mill Test (TMT)



Dr Raveesh Chandra Roy (MD-Radio)

This report is not for medico legal purpose. If clinical correlation is not established, kindly repeat the test at no additional cost within seven days.

Facilities: Pathology, Bedside Sample Collection, Health Check-ups, Digital X-Ray, ECG (Bedside also), Allergy Testing, Test And Health Check-ups, Ultrasonography, Sonomammography, Bone Mineral Density (BMD), Doppler Studies, 2D Echo, CT Scan, MRI, Blood Bank, TMT, EEG, PFT, OPG, Endoscopy, Digital Mammography, Electromyography (EMG), Nerve Condition Velocity (NCV), Audiometry, Brainstem Evoked Response Audiometry (BERA), Colonoscopy, Ambulance Services, Online Booking Facilities for Diagnostics, Online Report Viewing *
365 Days Open *Facilities Available at Select Location

Page 13 of 13



Customer Care No.: +91-9918300637 E-mail: customercare.diagnostic@chandan.co.in Web: www.chandan.co.in

Home Sample Collection
1800-419-0002

Mar. 2018



UNION OF INDIA Driving Licence



UP65 20040041988



नाम / Name

NIRMAL DEY

पिता/पति का नाम / Son/Daughter/Wife of

NARANJAN DEY

जारी करने की तिथि
Date of Issue

26/02/2004

वैधता / Validity

09/03/2022

जन्म तिथि
Date of Birth

05/07/1966

Blood Group

A+





D63/6B-99, Shivaji Nagar Colony,
Mahmoorganj, Varanasi, Uttar Pradesh
221010, India

Latitude

25.305399°

Longitude

82.979061°

LOCAL 09:35:35

GMT 04:05:35

TUESDAY 03.22.2022

ALTITUDE 22 METER



CHANDAN DIAGNOSTIC CENTRE

Dental check up: *normal*
ENT Check up: *Normal*
Eye Checkup: *normal*

Final impression

Certified that I examined *Nirmal Day*S/o or D/o
is presently in good health and free from any cardio-respiratory/communicable
ailment, he/she is fit / Unfit to join any organization.

Client Signature :-

[Handwritten signature]

[Handwritten signature]
Dr. R.C. ROY
MBBS, MD. (Radio Diagnosis)
Reg. No.-26918

.....
Signature of Medical Examiner

Name & Qualification - Dr: R. C. Roy (MBBS,MD)

Date...*22*.../*03* /2022, Place...*Varanasi*...

