



भारत सरकार
GOVERNMENT OF INDIA



सुप्रिया कुमारी
Supriya Kumari
जन्म तिथि/DOB: 10/03/1983
लिंग / FEMALE



4644 3776 2545

नन्दा अर्धार, नन्दा गुरुतु

Supriya Kumari

NAME	: Mrs. SUPRIYA KUMARI	MR NO.	: 21071766
AGE/SEX	: 38 Yrs / Female	VISIT NO.	: 137773
REFERRED BY :		DATE OF COLLECTION	: 24-07-2021 at 09:47 AM
		DATE OF REPORT	: 24-07-2021 at 06:29 PM
REF CENTER	: MEDIWHEEL		

TEST PARAMETER	RESULT	REFERENCE RANGE	SPECIMEN
----------------	--------	-----------------	----------

MEDIWHEEL HEALTH CHECKUP FEMALE

FASTING BLOOD SUGAR <i>Hexokinase</i>	91.2 mg/dl	70 - 110 mg/dl	
--	------------	----------------	--

Krishna M.



Lab Seal

A. Vamseedhar

Dr. KRISHNA MURTHY

MD
BIOCHEMIST

The laboratory values And Normal values need to be interpreted based on patients clinical characteristics. The values in reference range is for an average normal individual which may vary depending upon age, sex and other characteristics.

Dr. VAMSEEDHAR.A

D.C.P, M.D
CONSULTANT PATHOLOGIST

NAME : Mrs. SUPRIYA KUMARI	MR NO. : 21071766
AGE/SEX : 38 Yrs / Female	VISIT NO. : 137773
REFERRED BY :	DATE OF COLLECTION : 24-07-2021 at 09:47 AM
	DATE OF REPORT : 24-07-2021 at 06:29 PM
REF CENTER : MEDIWHEEL	

TEST PARAMETER	RESULT	REFERENCE RANGE	SPECIMEN
----------------	--------	-----------------	----------

COMPLETE BLOOD COUNT (CBC) WITH ESR

HAEMOGLOBIN <i>Colorimetric Method</i>	8.1 gm/dL	12 - 16 gm/dL
HEMATOCRIT (PCV) <i>Calculated</i>	27.6 %	36 - 47 %
RED BLOOD CELL (RBC) COUNT <i>Electrical Impedance</i>	3.3 million/cu.mm	4 - 5.2 million/cu.mm
PLATELET COUNT <i>Electrical Impedance</i>	1.9 Lakhs/cumm	1.5 - 4.5 Lakhs/cumm
MEAN CELL VOLUME (MCV) <i>Calculated</i>	84.4 fl	80 - 100 fl
MEAN CORPUSCULAR HEMOGLOBIN (MCH) <i>Calculated</i>	24.8 pg	26 - 34 pg
MEAN CORPUSCULAR HEMOGLOBIN CONCENTRATION (MCHC) <i>Calculated</i>	29.4 %	31 - 35 %
TOTAL WBC COUNT (TC) <i>Electrical Impedance</i>	5360.0 cells/cumm	4000 - 11000 cells/cumm
DIFFERENTIAL COUNT		
NEUTROPHILS <i>VCS Technology/Microscopic</i>	62 %	40 - 75 %
LYMPHOCYTES <i>VCS Technology/Microscopic</i>	30 %	25 - 40 %
EOSINOPHILS <i>VCS Technology/Microscopic</i>	01 %	0 - 7 %
MONOCYTES <i>VCS Technology/Microscopic</i>	07 %	1 - 8 %
BASOPHILS <i>Electrical Impedance</i>	00 %	
ESR <i>Westergren Method</i>	20 mm/hr	0 - 20 mm/hr

Krishna M.



A. Vamseedhar

Dr. KRISHNA MURTHY

Lab Seal

Dr. VAMSEEDHAR.A

MD
BIOCHEMIST

D.C.P, M.D
CONSULTANT PATHOLOGIST

The laboratory values And Normal values need to be interpreted based on patients clinical characteristics. The values in reference range is for an average normal individual which may vary depending upon age, sex and other characteristics.

NAME	: Mrs. SUPRIYA KUMARI	MR NO.	: 21071766
AGE/SEX	: 38 Yrs / Female	VISIT NO.	: 137773
REFERRED BY :		DATE OF COLLECTION	: 24-07-2021 at 09:47 AM
		DATE OF REPORT	: 24-07-2021 at 06:29 PM
REF CENTER	: MEDIWHEEL		

TEST PARAMETER	RESULT	REFERENCE RANGE	SPECIMEN
BLOOD UREA <i>UREASE-GLUTAMATE DEHYDROGENASE (GLDH)</i>	13.0 mg/dL	15 - 50 mg/dL	
CREATININE <i>Jaffe Kinetic</i>	0.54 mg/dL	0.4 - 1.4 mg/dL	
URIC ACID <i>Uricase-Peroxidase</i>	5.1 mg/dL	2.5 - 6 mg/dL	
SERUM ELECTROLYTES			
SODIUM <i>Ion Selective Electrode (ISE)</i>	136 mmol/L	136 - 145 mmol/L	
POTASSIUM <i>Ion Selective Electrode (ISE)</i>	4.06 mmol/L	3.5 - 5.2 mmol/L	
CHLORIDE <i>Ion Selective Electrode (ISE)</i>	99 mmol/L	97 - 111 mmol/L	

Krishna M.

Dr. KRISHNA MURTHY

MD
BIOCHEMIST

The laboratory values And Normal values need to be interpreted based on patients clinical characteristics. The values in reference range is for an average normal individual which may vary depending upon age, sex and other characteristics.



Lab Seal

A. Vamseedhar

Dr. VAMSEEDHAR.A

D.C.P, M.D
CONSULTANT PATHOLOGIST

NAME	: Mrs. SUPRIYA KUMARI	MR NO.	: 21071766
AGE/SEX	: 38 Yrs / Female	VISIT NO.	: 137773
REFERRED BY :		DATE OF COLLECTION	: 24-07-2021 at 09:47 AM
		DATE OF REPORT	: 24-07-2021 at 06:29 PM
REF CENTER	: MEDIWHEEL		

TEST PARAMETER	RESULT	REFERENCE RANGE	SPECIMEN
----------------	--------	-----------------	----------

LIPID PROFILE TEST

TOTAL CHOLESTEROL <i>Cholesterol Oxidase-Peroxidase (CHOD-POD)</i>	200 mg/dL	up to 200 mg/dL Border Line: 200 – 240 mg/dL High: > 240 mg/dL	
TRIGLYCERIDES <i>Glycerol Peroxidase-Peroxidase (GPO-POD)</i>	235.3 mg/dL	up to 150 mg/dL Desirable: <150 mg/dL Border Line: 150 – 200 mg/dL High: >200 – 500 mg/dL Very High: > 500 mg/dL	
HDL CHOLESTEROL - DIRECT <i>PEG-Cholesterol Esterase</i>	57.3 mg/dl	40 - 60 mg/dl >= 60mg/dL - Excellent (protects against heart disease) 40-59 mg/dL - Higher the better <40 mg/dL - Lower than desired (major risk for heart disease)	
LDL CHOLESTEROL - DIRECT <i>Cholesterol Esterase-Cholesterol Oxidase</i>	95.6 mg/dL	up to 100 mg/dL 100-129 mg/dL- Near optimal/above optimal 130-159 mg/dL- Borderline High 160-189 mg/dL- High 190->190 mg/dL - Very High	
VLDL CHOLESTEROL <i>Calculation</i>	47.1 mg/dL	2 - 30 mg/dL	

Krishna Murthy

Dr. KRISHNA MURTHY

MD
BIOCHEMIST

The laboratory values And Normal values need to be interpreted based on patients clinical characteristics. The values in reference range is for an average normal individual which may vary depending upon age, sex and other characteristics.



Lab Seal

A. Vamseedhar

Dr. VAMSEEDHAR.A

D.C.P, M.D
CONSULTANT PATHOLOGIST

NAME	: Mrs. SUPRIYA KUMARI	MR NO.	: 21071766
AGE/SEX	: 38 Yrs / Female	VISIT NO.	: 137773
REFERRED BY :		DATE OF COLLECTION	: 24-07-2021 at 09:47 AM
		DATE OF REPORT	: 24-07-2021 at 06:29 PM
REF CENTER	: MEDIWHEEL		

TEST PARAMETER	RESULT	REFERENCE RANGE	SPECIMEN
TOTAL CHOLESTROL/HDL RATIO <i>Calculation</i>	3.5	up to 3 3.0-4.4 - Moderate >4.4 - High	
LDL/HDL RATIO <i>Calculation</i>	1.7	up to 2.5 2.5-3.3 - Moderate >3.3 - High	

Krishna M.



Lab Seal

A. Vamseedhar

Dr. KRISHNA MURTHY

MD
BIOCHEMIST

Dr. VAMSEEDHAR.A

D.C.P, M.D
CONSULTANT PATHOLOGIST

The laboratory values And Normal values need to be interpreted based on patients clinical characteristics. The values in reference range is for an average normal individual which may vary depending upon age, sex and other characteristics.

NAME : **Mrs. SUPRIYA KUMARI**
AGE/SEX : 38 Yrs / Female
REFERRED BY :
REF CENTER : MEDIWHEEL

MR NO. : 21071766
VISIT NO. : 137773
DATE OF COLLECTION : 24-07-2021 at 09:47 AM
DATE OF REPORT : 24-07-2021 at 06:29 PM



TEST PARAMETER	RESULT	REFERENCE RANGE	SPECIMEN
LIVER FUNCTION TEST (LFT)			
TOTAL BILIRUBIN <i>Colorimetric Diazo Method</i>	0.95 mg/dL	0.2 - 1.2 mg/dL	
DIRECT BILIRUBIN <i>Colorimetric Diazo Method</i>	0.35 mg/dL	0 - 0.4 mg/dL	
INDIRECT BILIRUBIN <i>Calculation</i>	0.60 mg/dl		
S G O T (AST) <i>IFCC Without Pyridoxal Phosphates</i>	17.2 U/L	up to 31 U/L	
S G P T (ALT) <i>IFCC Without Pyridoxal Phosphates</i>	13.5 U/L	up to 46 U/L	
ALKALINE PHOSPHATASE <i>p-Nitrophenyl Phosphate</i>	116 U/L	36 - 113 U/L	
SERUM GAMMA GLUTAMYLTRANSFERASE (GGT) <i>GCNA-IFCC</i>	10.4 U/L	5 - 55 U/L	
TOTAL PROTEIN <i>Biuret Colorimetric</i>	5.67 g/dl	6.2 - 8 g/dl	
S.ALBUMIN <i>Bromocresol Green (BCG)</i>	3.85 g/dl	3.5 - 5.2 g/dl	
S.GLOBULIN <i>Calculation</i>	1.8 g/dl	2.5 - 3.8 g/dl	
A/G RATIO <i>Calculation</i>	2.1	1 - 1.5	

Krishna M.

Dr. KRISHNA MURTHY
MD
BIOCHEMIST



Lab Seal

A. Vamseedhar

Dr. VAMSEEDHAR.A
D.C.P, M.D
CONSULTANT PATHOLOGIST

The laboratory values And Normal values need to be interpreted based on patients clinical characteristics. The values in reference range is for an average normal individual which may vary depending upon age, sex and other characteristics.

NAME	: Mrs. SUPRIYA KUMARI	MR NO.	: 21071766
AGE/SEX	: 38 Yrs / Female	VISIT NO.	: 137773
REFERRED BY	:	DATE OF COLLECTION	: 24-07-2021 at 09:47 AM
REF CENTER	: MEDIWHEEL	DATE OF REPORT	: 24-07-2021 at 06:29 PM



TEST PARAMETER	RESULT	REFERENCE RANGE	SPECIMEN
THYROID PROFILE			
TOTAL TRIIODOTHYRONINE (T3) <small>CMA</small>	1.38 ng/mL	0.87 - 1.78 ng/mL	
TOTAL THYROXINE (T4) <small>CMA</small>	7.84 µg/dL	6.09 - 12.23 µg/dL	
THYROID STIMULATING HORMONE (TSH) <small>CMA</small>	2.944 µIU/mL	0.38 - 5.33 µIU/mL	
		1st Trimester: 0.05 - 3.70	
		2nd Trimester: 0.31 - 4.35	
		3rd Trimester: 0.41 - 5.18	

Note:

- TSH levels are subject to circadian variation, reaching peak levels between 2 - 4 a.m. and at a minimum between 6-10 pm. The variation is of the order of 50%, hence time of the day has influence on the measured serum TSH concentrations.
- Recommended test for T3 and T4 is unbound fraction or free levels as it is metabolically active.
- Physiological rise in Total T3 / T4 levels is seen in pregnancy and in patients on steroid therapy.

Clinical Use:

- Primary Hypothyroidism
- Hyperthyroidism
- Hypothalamic - Pituitary hypothyroidism
- Inappropriate TSH secretion
- Nonthyroidal illness
- Autoimmune thyroid disease
- Pregnancy associated thyroid disorders
- Thyroid dysfunction in infancy and early childhood

BLOOD GROUP & Rh TYPING
Tube Agglutination (Forward and Reverse)

"B" Positive

Krishna M. Murthy

Dr. KRISHNA MURTHY
MD
BIOCHEMIST



Lab Seal

A. Vamseedhar

Dr. VAMSEEDHAR.A
D.C.P, M.D
CONSULTANT PATHOLOGIST

The laboratory values And Normal values need to be interpreted based on patients clinical characteristics. The values in reference range is for an average normal individual which may vary depending upon age, sex and other characteristics.

NAME	: Mrs. SUPRIYA KUMARI	MR NO.	: 21071766
AGE/SEX	: 38 Yrs / Female	VISIT NO.	: 137773
REFERRED BY :		DATE OF COLLECTION	: 24-07-2021 at 09:47 AM
		DATE OF REPORT	: 24-07-2021 at 06:29 PM
REF CENTER	: MEDIWHEEL		

TEST PARAMETER	RESULT	REFERENCE RANGE	SPECIMEN
----------------	--------	-----------------	----------

GLYCATED HAEMOGLOBIN (HbA1C)
HPLC

5.9 %

American Diabetic Association (ADA) recommendations:

Non diabetic adults : <5.7 %

At risk (Pre diabetic): 5.7 – 6.4%

Diabetic : >= 6.5%

Therapeutic goal for glycemic control :

Goal for therapy: < 7.0%

Action suggested: > 8.0%

ESTIMATED AVERAGE GLUCOSE (eAG)
Calculation

122.63 mg/dL

Comments:

This assay is useful for diagnosing Diabetes and evaluating long term control of blood glucose concentrations in diabetic patients. It reflects the mean glucose concentration over the previous period of 8 to 12 weeks and is a better indicator of long term glycemic control as compared with blood and urine glucose measurements. This provides a additional criterion for assessing glucose control because glycated hemoglobin values are free of day-to-day glucose fluctuation and are unaffected by exercise or food ingestion.

After a sudden alteration in blood glucose concentration, the rate of change of HbA1c is rapid during initial 2 months, followed by more gradual change approaching steady state 3 months later.

POST PRANDIAL BLOOD SUGAR
Hexokinase

122.6 mg/dl

80 - 150 mg/dl

URINE ROUTINE & MICROSCOPIC

Collection, u.



Lab Seal

A. Vamseedhar

Dr. KRISHNA MURTHY

MD
BIOCHEMIST

The laboratory values And Normal values need to be interpreted based on patients clinical characteristics. The values in reference range is for an average normal individual which may vary depending upon age, sex and other characteristics.

Dr. VAMSEEDHAR.A

D.C.P, M.D
CONSULTANT PATHOLOGIST

NAME : Mrs. SUPRIYA KUMARI	MR NO. : 21071766
AGE/SEX : 38 Yrs / Female	VISIT NO. : 137773
REFERRED BY :	DATE OF COLLECTION : 24-07-2021 at 09:47 AM
	DATE OF REPORT : 24-07-2021 at 06:29 PM
REF CENTER : MEDIWHEEL	

TEST PARAMETER	RESULT	REFERENCE RANGE	SPECIMEN
----------------	--------	-----------------	----------

PHYSICAL EXAMINATION

Colour <i>Visual Method</i>	Pale Yellow	Pale yellow- yellow
Appearance <i>Visual Method</i>	Clear	Clear/Transparent
Specific Gravity <i>Strips Method</i>	1.030	1.005-1.035
pH	6.0	4.6-8.5

CHEMICAL EXAMINATION (DIPSTICK)

Protein <i>Strips Method</i>	Nil	Nil -Trace
Glucose <i>Strips Method</i>	Nil	Nil
Blood <i>Strips Method</i>	Negative	Negative
Ketone Bodies <i>Strips Method</i>	Absent	Negative
Urobilinogen <i>Strips Method</i>	Normal	Normal
Bile Salt <i>Strips Method</i>	Negative	Negative
Bilirubin <i>Strips Method</i>	Negative	Negative
Bile Pigments	Negative	NIL

MICROSCOPY

Pus Cells (WBC) <i>Light Microscopic</i>	3 - 4 /hpf	0-5/hpf
Epithelial Cells <i>Light Microscopic</i>	4 - 5 /hpf	0-4/hpf
RBC <i>Light Microscopic</i>	0 - 1 /hpf	0-2/hpf

Krishna M.



A. Vamseedhar

Dr. KRISHNA MURTHY

MD
BIOCHEMIST

Lab Seal

Dr. VAMSEEDHAR.A

D.C.P, M.D
CONSULTANT PATHOLOGIST

The laboratory values And Normal values need to be interpreted based on patients clinical characteristics. The values in reference range is for an average normal individual which may vary depending upon age, sex and other characteristics.

NAME	: Mrs. SUPRIYA KUMARI	MR NO.	: 21071766
AGE/SEX	: 38 Yrs / Female	VISIT NO.	: 137773
REFERRED BY :		DATE OF COLLECTION	: 24-07-2021 at 09:47 AM
		DATE OF REPORT	: 24-07-2021 at 06:29 PM
REF CENTER	: MEDIWHEEL		

TEST PARAMETER	RESULT	REFERENCE RANGE	SPECIMEN
Cast <i>Light Microscopic</i>	NIL	NIL	
Crystal <i>Light Microscopic</i>	CALCIUM OXALATES PRESENT	Nil	
FASTING URINE SUGAR (FUS)	NIL	NIL	FASTING URINE
POSTPRANDIAL URINE SUGAR	NIL	NIL	URINE

Dispatched by: Sumalatha

**** End of Report ****

Printed by: Jasmine on 24-07-2021 at 06:35 PM

Collection u.



Lab Seal

A. Vamseedhar

Dr. KRISHNA MURTHY

MD
BIOCHEMIST

Dr. VAMSEEDHAR.A

D.C.P, M.D
CONSULTANT PATHOLOGIST

The laboratory values And Normal values need to be interpreted based on patients clinical characteristics. The values in reference range is for an average normal individual which may vary depending upon age, sex and other characteristics.

Diagnosics & Speciality Centre

NAME	: Mrs. SUPRIYA KUMARI	MR / VISIT NO	: 21071766 / 137773
AGE/SEX	: 38 Yrs / Female	BILLED TIME	: 137773
REFERRED BY	:	BILL NO.	: 154371
REF CENTER	: MEDIWHEEL	DATE OF REPORT	: 24-07-2021 at 05:33 PM

MEDIWHEEL HEALTH CHECKUP FEMALE
ULTRASOUND WHOLE ABDOMEN AND PELVIS

LIVER: Liver is normal in size (13.5 cm) **and shows diffusely increased echotexture**. No focal lesions. Intrahepatic biliary radicles not dilated. Hepatic veins are normal. CBD & Portal vein normal.

GALL BLADDER: Contracted.

SPLEEN: Normal in size with normal homogenous echotexture. No focal lesion seen. Splenic vein is normal in caliber.

PANCREAS: Body and head appears normal. No focal lesion seen. Pancreatic duct not dilated. Tail not visualized.

RIGHT KIDNEY: Normal in size measuring 9.3 x 4.9 cm with normal echo pattern. Pelvi-calyceal system is not dilated. Parenchymal thickness measuring 1.9 cm. Corticomedullary differentiation is well maintained. No calculus seen. Cortical thickness is normal.

LEFT KIDNEY: Normal in size measuring 10.6 x 4.7 cm with normal echo pattern. Pelvi-calyceal system is not dilated. Parenchymal thickness measuring 1.5 cm. Corticomedullary differentiation is well maintained. No calculus seen. Cortical thickness is normal.

URINARY BLADDER: Normal in distension with normal wall thickness. Lumen echo free.

UTERUS: Anteverted, **bulky in size (10.7 x 3.6 x 5.1 cm) with evidence of large right posterolateral wall subserosal fibroid measuring 6.5 x 4.6 cm in size**. Endometrial echoes are normal. Endometrium is normal measures 9 mm.

RIGHT ADNEXA: Normal in appearance. No focal lesion seen. Right ovary measures 2.4 x 2.0 cm with normal echo pattern.

LEFT ADNEXA: Normal in appearance. No focal lesion seen. Left ovary measures 2.4 x 1.6 cm with normal echo pattern.

No evidence of free fluid in the pelvic or abdominal cavity.

IMPRESSION:

- **Grade I fatty changes in liver.**
- **Bulky uterus with fibroid.**

Dr. NAVEEN J

MDRD

CONSULTANT RADIOLOGIST

No. 79, Kendra Upadyayara Sangha Layout, Nagarbhavi Circle, Nagarbhavi, Bengaluru - 560 072.

Enquiry: +91 99867 33 333, Appointments: +91 98863 55 135, Reports: +91 74063 11 116

For Home Sample Collections Contact : +91 99867 333 33

E-mail : medicludiagnosics@gmail.com website : www.mediclu.com

Diagnostics & Speciality Centre

NAME	: Mrs. SUPRIYA KUMARI	MR / VISIT NO	: 21071766 / 137773
AGE/SEX	: 38 Yrs / Female	BILLED TIME	: 137773
REFERRED BY	:	BILL NO.	: 154371
REF CENTER	: MEDIWHEEL	DATE OF REPORT	: 24-07-2021 at 05:33 PM

MEDIWHEEL HEALTH CHECKUP FEMALE

ULTRASOUND WHOLE ABDOMEN AND PELVIS

LIVER: Liver is normal in size (13.5 cm) **and shows diffusely increased echotexture.** No focal lesions. Intrahepatic biliary radicles not dilated. Hepatic veins are normal. CBD & Portal vein normal.

GALL BLADDER: Contracted.

SPLEEN: Normal in size with normal homogenous echotexture. No focal lesion seen. Splenic vein is normal in caliber.

PANCREAS: Body and head appears normal. No focal lesion seen. Pancreatic duct not dilated. Tail not visualized.

RIGHT KIDNEY: Normal in size measuring 9.3 x 4.9 cm with normal echo pattern. Pelvi-calyceal system is not dilated. Parenchymal thickness measuring 1.9 cm. Corticomedullary differentiation is well maintained. No calculus seen. Cortical thickness is normal.

LEFT KIDNEY: Normal in size measuring 10.6 x 4.7 cm with normal echo pattern. Pelvi-calyceal system is not dilated. Parenchymal thickness measuring 1.5 cm. Corticomedullary differentiation is well maintained. No calculus seen. Cortical thickness is normal.

URINARY BLADDER: Normal in distension with normal wall thickness. Lumen echo free.

UTERUS: Anteverted, **bulky in size (10.7 x 3.6 x 5.1 cm) with evidence of large right posterolateral wall subserosal fibroid measuring 6.5 x 4.6 cm in size.** Endometrial echoes are normal. Endometrium is normal measures 9 mm.

RIGHT ADNEXA: Normal in appearance. No focal lesion seen. Right ovary measures 2.4 x 2.0 cm with normal echo pattern.

LEFT ADNEXA: Normal in appearance. No focal lesion seen. Left ovary measures 2.4 x 1.6 cm with normal echo pattern.

No evidence of free fluid in the pelvic or abdominal cavity.

IMPRESSION:

- **Grade I fatty changes in liver.**
- **Bulky uterus with fibroid.**

Dr. NAVEEN J
MDRD

CONSULTANT RADIOLOGIST

No. 79, Kendra Upadyayara Sangha Layout, Nagarbhavi Circle, Nagarbhavi, Bengaluru - 560 072.

Enquiry: +91 99867 33 333, Appointments: +91 98863 55 135, Reports: +91 74063 11 116

For Home Sample Collections Contact : +91 99867 333 33

E-mail : medicludiagnosics@gmail.com website : www.mediclu.com

2D ECHO CARDIOGRAPHY FINDINGS

LEFT VENTRICLE	SIZE	NORMAL
	THICKNESS	NORMAL
CONTRACTILITY	REGIONAL	NORMAL
	GLOBAL	NORMAL
RIGHT VENTRICLE	NORMAL	
LEFT ATRIUM	NORMAL	
RIGHT ATRIUM	NORMAL	
MITRAL VALVE	NORMAL	
AORTIC VALVE	SCLEROTIC	
PULMONARY VALVE	NORMAL	
TRICUSPID VALVE	NORMAL	
INTER ATRIAL SEPTUM	INTACT	
INTER VENTRICULAR SEPTUM	INTACT	
PERICARDIUM	NORMAL	
OTHERS	-	

IMPRESSION:

**NORMAL CARDIAC CHAMBERS.
AORTIC VALVE SCLEROSIS, NO AS/AR.
NO REGIONAL WALL MOTION ABNORMALITIES
NORMAL LV SYSTOLIC FUNCTION.
NO PERICARDIAL EFFUSION/PH**



S. SRIDHAR
ECHO CARDIOGRAPHER

Diagnosics & Speciality Centre

NAME:	MRS. SUPRIYA KUMARI	DATE:	24-07-2021
AGE:	38 YEARS	ID. NO:	154371
GENDER:	FEMALE	REFERRED BY:	MEDIWHEEL

X-RAY CHEST PA VIEW

- The lung fields are clear bilaterally.
- CP angles are clear.
- Both the hila appear normal.
- Cardiac diameter is within normal limits.
- Trachea appears in mid line.
- Visible bony thoracic cage is normal.
- Adjacent soft tissues appears normal.

IMPRESSION:

- **NORMAL STUDY.**

Dr. NAVEEN. MDRD
CONSULTANT RADIOLOGIST

MEDICIU DIAGNOSTICS

NAGARDAVI CIRCLE

PATIENT INFORMATION :-

ID: -
NAME: - MRS SUPREYA
AGE: - 38 GENDER: - F SMOKER: - N
HEIGHT: - cms WEIGHT: - Kg
DOCTOR: -
Ref: -

TIME/DATE: 11:14:41 24/07/21

ECG SETTINGS :-

PRINTING MODE: - AUTO 3+1
GAIN: - 10 mm/mV
SPEED: - 25mm/Sec
FILTER: - 05-35Hz
NOTCH: - ON
RHYTHM LEAD: - II

ALLENGERS PISCES-A-103(Ver-1.6N)

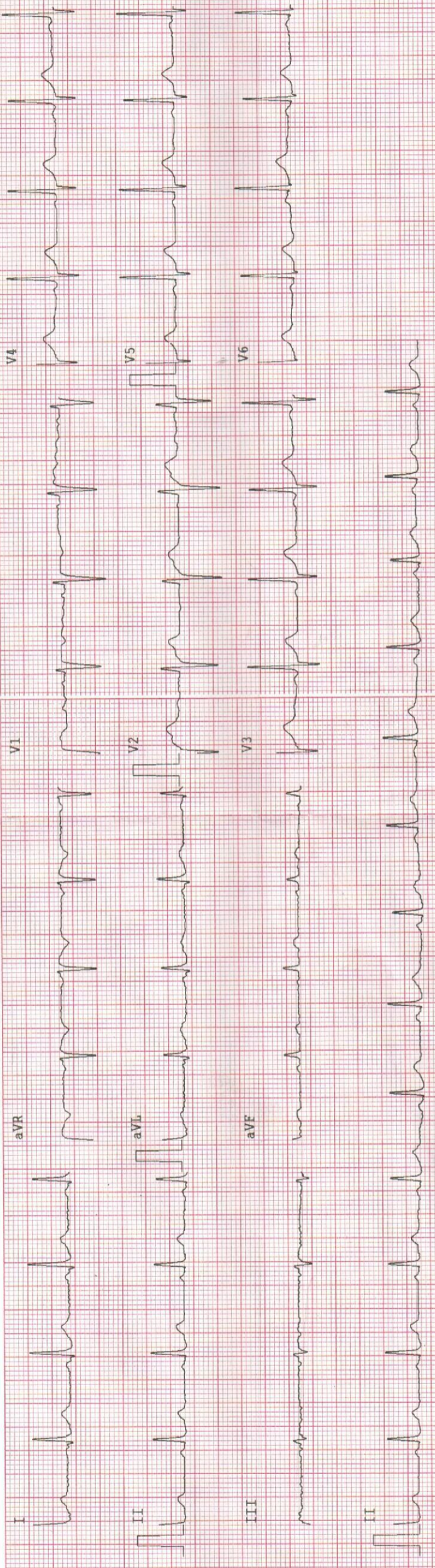

OBSERVATIONS :-

HR :- 81 bpm
P-R :- 740 ms
P-R :- 106 ms
QRS :- 112 ms
QT/QTc :- 485/564 ms
P AXIS :- 34°
R AXIS :- 41°
T AXIS :- 25°

INDICATIONS :-

HR NORMAL
NORMAL SINUS RHYTHM
NORMAL ELECTRIC HEART AXIS

REMARKS :-

CORRELATE CLINICALLY

