

MRS AZRA RIZVI
Female 30Years

HRK : 88 bpm
P : 92 ms
PR : 138 ms
QRS : 78 ms
QT/QTc : 350/424 ms
P/QRS/T : 29/26/60 °
RV5/SV1 : 1.406/0.838 mV

Diagnosis and Observation:
Sinus rhythm
Normal ECG

Dr. Animesh Choudhary
MD Medicine
Reg. No. CGMC 3583/2011
Apollo Clinic, Raipur

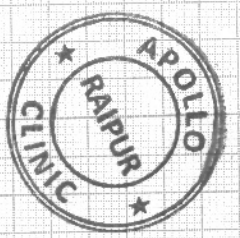

Report Confirmed by:

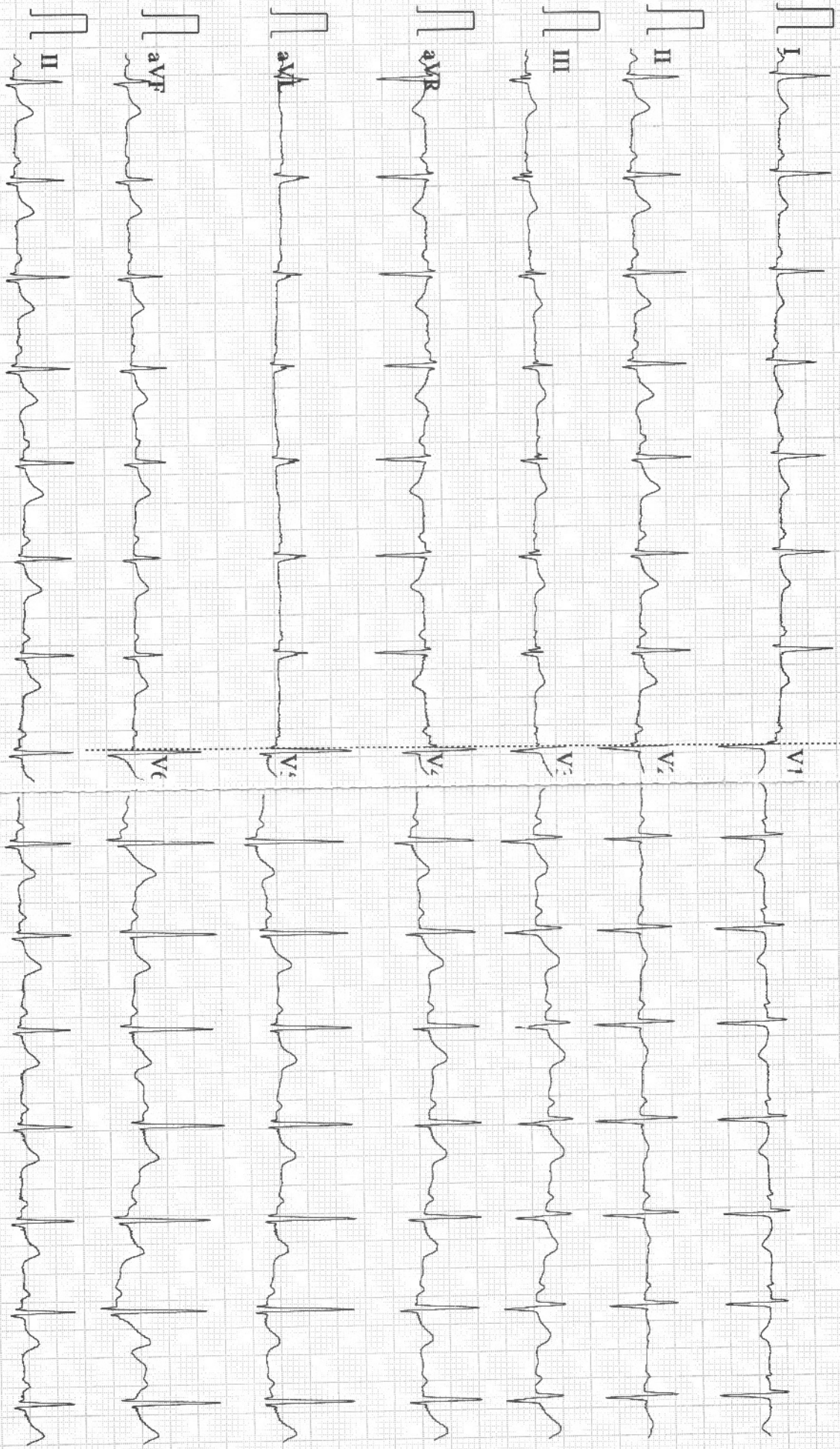

0.05-45Hz AC50 25mm/s 10mm/mV 2*5.0s+1r 88 CARDIART

D V1.43 Glasgow V28.60 APOLLO CLINIC RAIPUR

Patient Name : Mrs. AZRA RIZVI
Age/Sex : 30 Y/F
Pres Doctor :
Ref.by : Bank of Baroda

MR No : FRAI.0000021960
Visit No : FRAIOPV39739
Bill Date : 12-03-2022 02:15
Report Date : 12-03-2022 19:21

CHEST X – RAY PA VIEW

FINDINGS:

- Both the domes of diaphragm and CP angles are normal.
- Both the hila and mediastinum are normal.
- Both the lung fields are clear. No e/o focal parenchymal lesion.
- Cardio-thoracic ratio is normal.
- Soft tissues and bony cage are unremarkable.

IMPRESSION:

- **NO SIGNIFICANT ABNORMALITY SEEN.**

Advised: Clinical correlation and further evaluation if clinically indicated.

Technician



Dr. Zeeshan Ateeb Dani
MBBS, MD.
DR. ZEESHAN ATEEB DANI
Reg. No. CGM... MBBS, MD
RADIOLOGIST

*THIS PAPER IS USED FOR CLINICAL REPORTING PURPOSE ONLY

Apollo Clinic

LICENSEE : SAMRIDDI AROGYAM PVT. LTD.

Apollo Clinic @ Tiara Complex A.T. Classic Near Ashoka Ratan, VIP Estate, Shankar Nagar, Raipur (C.G.)

Email : raipur1@apolloclinic.com

Online appointments: www.askapollo.com | Online reports: https://phr.apolloclinic.com

0771 4033341/42

www.apolloclinic.com

Patient Name : Mrs. AZRA RIZVI
UHID/MR No. : FRAI.0000021960
Visit Date : 12-03-2022 14:15
Sample Collected on : 12-03-2022 15:52
Ref Doctor : Bank of Baroda

Age / Gender : 30Y/Female
OP Visit No : FRAIOPV39739
Reported on : 14-03-2022 12:10
Specimen : Whole Blood (Edta)
Pres Doctor: :

DEPARTMENT OF LABORATORY MEDICINE

TEST NAME	RESULT	BIOLOGICAL REFERENCE INTERVALS	UNITS
HAEMOGRAM			
Hb(Haemoglobin)	11.7*	12.0 - 15.0	gm%
Method: CELL COUNTER			
RBC Count	3.85	3.5 - 5.5	million/ cumm
Method: CELL COUNTER			
PCV / Haematocrit	36.2*	37 - 50	%
Method: CELL COUNTER			
MCV	94.1	76 - 96	fl
Method: CELL COUNTER			
MCH	30.4	27 - 32	pg
Method: CELL COUNTER			
MCHC	32.3	31 - 35	gm/dl
Method: CELL COUNTER			
RDW	14.0	12 - 15.1	%
Method: CELL COUNTER			
Total Leukocyte Count	4.96	4 - 11	thous/ cumm
Method: CELL COUNTER			
Neutrophil	62	40 - 75	%
Method: CELL COUNTER			
Lymphocyte	27	20 - 40	%
Method: CELL COUNTER			
Eosinophil	05	1 - 6	%
Method: CELL COUNTER			
Monocyte	06	2 - 8	%
Method: CELL COUNTER			
Basophil	00	0 - 1	%
Method: CELL COUNTER			
Platelet Count	150	150 - 450	lacs/cumm
Method: CELL COUNTER			
E S R	10	00 - 20	mm/hr
Method: Westergren's Method			

End of the report

Results are to be correlated clinically

*THIS PAPER IS USED FOR CLINICAL REPORTING PURPOSE ONLY

Apollo Clinic

LICENSEE : SAMRIDDI AROGYAM PVT. LTD.

Lab Technician / Technologist
 Apollo Clinic @ Tiara Complex A. I. Classic Near Ashoka Ratan, VIP Estate, Shankar Nagar, Raipur (C.G.)
 Kamlesh Kumar

Email : raipur1@apolloclinic.com

Online appointments: www.askapollo.com | Online reports: https://phr.apolloclinic.com

 Dr. PRIYANKA RASTOGI
 M.B.B.S, MD
 4033341/42

Patient Name : Mrs. AZRA RIZVI
UHID/MR No. : FRAI.0000021960
Visit Date : 12-03-2022 14:15
Sample Collected on : 12-03-2022 15:52
Ref Doctor : Bank of Baroda

Age / Gender : 30Y/Female
OP Visit No : FRAIOPV39739
Reported on : 14-03-2022 12:10
Specimen : EDTA Blood
Pres Doctor :

DEPARTMENT OF LABORATORY MEDICINE

TEST NAME	RESULT	BIOLOGICAL REFERENCE INTERVALS	UNITS
BLOOD GROUP AND RH TYPE			
BLOOD GROUP	A		
Method: Slide Test			
RH:	Positive		
BIOLOGICAL REFERENCE INTERVALS			
TEST NAME	RESULT	BIOLOGICAL REFERENCE INTERVALS	UNITS
GLUCOSE - (POST PRANDIAL)			
GLUCOSE - (POST PRANDIAL)	90.0	70 - 140	mg/dl
Method: REAGENT GRADE WATER			
KFT - RENAL PROFILE-SERUM			
BUN :	10	7 - 20	mg/dL
Method: Spectrophotometric			
Creatinine .	0.69	0.6 - 1.2	mg/dL
Method: Jaffe			
Uric Acid	4.12	2.6 - 7.2	mg/dL
Method: Enzymatic			
GLYCOSYLATED HEMOGLOBIN (HBA1C)			
GLYCOSYLATED HEMOGLOBIN (HBA1C) - WHOLE BLOOD..	5.3	Non-diabetic: <= 5.6 Pre-diabetic: 5.7 - 6.4 Diabetic: >= 6.5	%
Method: TURBIDOMETRY			

End of the report

Results are to be correlated clinically

Lab Technician / Technologist
Kamlesh_Kumar



Dr. PRIYANKA R SAHAI
M.B.B.S, MD
PATHOLOGIST

*THIS PAPER IS USED FOR CLINICAL REPORTING PURPOSE ONLY

Apollo Clinic

LICENSEE : SAMRIDDI AROGYAM PVT. LTD.

Apollo Clinic @ Tiara Complex A.T. Classic Near Ashoka Ratan, VIP Estate, Shankar Nagar, Raipur (C.G.)

Email : raipur1@apolloclinic.com

Online appointments: www.askapollo.com | Online reports: https://phr.apolloclinic.com



0771 4033341/42

Patient Name : Mrs. AZRA RIZVI
 UHID/MR No. : FRAI.0000021960
 Visit Date : 12-03-2022 14:15
 Sample Collected on : 12-03-2022 15:52
 Ref Doctor : Bank of Baroda

Age / Gender : 30Y/Female
 OP Visit No : FRAIOPV39739
 Reported on : 14-03-2022 12:10
 Specimen : Serum
 Pres Doctor: :

DEPARTMENT OF LABORATORY MEDICINE

TEST NAME	RESULT	BIOLOGICAL REFERENCE INTERVALS	UNITS
LIPID PROFILE TEST (PACKAGE)			
Total Cholesterol Method: Spectrophotometric	135.0	00 - 200	mg/dl
Triglyceride Method: Spectrophotometric	96.0	60 - 150	mg/dl
HDL Method: Spectrophotometric	45.0	35 - 60	mg/dl
LDL Method: Spectrophotometric	70.8	60 - 130	mg/dl
VLDL Method: Spectrophotometric	19.2	10 - 50	mg/dl
Cholesterol/HDL Method: Spectrophotometric	3.0		

End of the report

Results are to be correlated clinically

Lab Technician / Technologist
Kamlesh_Kumar



Dr. PRIYANKA R SAHAI
M.B.B.S, MD
PATHOLOGIST

*THIS PAPER IS USED FOR CLINICAL REPORTING PURPOSE ONLY

Apollo Clinic

LICENSEE: SAMRIDDHI AROGYAM PVT. LTD.

Apollo Clinic @ Tiara Complex A.T. Classic Near Ashoka Ratan, VIP Estate, Shankar Nagar, Raipur (C.G.)

Email : raipur1@apolloclinic.com

Online appointments: www.askapollo.com | Online reports: https://phr.apolloclinic.com



0771 4033341/42

Patient Name : Mrs. AZRA RIZVI
UHID/MR No. : FRAI.0000021960
Visit Date : 12-03-2022 14:15
Sample Collected on : 12-03-2022 15:52
Ref Doctor : Bank of Baroda

Age / Gender : 30Y/Female
OP Visit No : FRAIOPV39739
Reported on : 14-03-2022 12:10
Specimen : Serum
Pres Doctor: :

DEPARTMENT OF LABORATORY MEDICINE

TEST NAME	RESULT	BIOLOGICAL REFERENCE INTERVALS	UNITS
LIVER FUNCTION TEST (PACKAGE)			
TOTAL BILIRUBIN (DPD) Method: Enzymatic	0.8	0.1 - 1.2	mg/dl
DIRECT BILIRUBIN (DPD) Method: Spectrophotometric	0.1	0.05 - 0.3	mg/dl
INDIRECT BILLIRUBIN Method: Spectrophotometric	0.7	0.1 - 1.0	mg/dl
SGPT/ALT (IFCC) Method: Enzymatic	35	6 - 40	U/L
SGOT/AST (IFCC) Method: Enzymatic	29	6 - 32	U/L
S.ALKALINE PHOSPHATASE Method: ENZYME DILUENT	74	25 - 147	U/L
TOTAL PROTEIN (BIURET) Method: Spectrophotometric	6.8	6 - 8	g/dl
ALBUMIN (BCG) Method: Spectrophotometric	3.9	3.5 - 5.0	g/dl
S.GLOBULIN Method: Spectrophotometric	2.9	1.5 - 3.6	g/dl
S.A/G RATIO Method: Spectrophotometric	1.34		

End of the report

Results are to be correlated clinically

Lab Technician / Technologist
Kamlesh_Kumar

Dr. PRIYANKA R SAHAI
M.B.B.S, MD
PATHOLOGIST

*THIS PAPER IS USED FOR CLINICAL REPORTING PURPOSE ONLY

Apollo Clinic

LICENSEE : SAMRIDDI AROGYAM PVT. LTD.

Apollo Clinic @ Tiara Complex A.T. Classic Near Ashoka Ratan, VIP Estate, Shankar Nagar, Raipur (C.G.)

Email : raipur1@apolloclinic.com

Online appointments: www.askapollo.com | Online reports: https://phr.apolloclinic.com

 **0771 4033341/42**

Patient Name : Mrs. AZRA RIZVI
 UHID/MR No. : FRAI.0000021960
 Visit Date : 12-03-2022 14:15
 Sample Collected on : 12-03-2022 15:52
 Ref Doctor : Bank of Baroda

Age / Gender : 30Y/Female
 OP Visit No : FRAIOPV39739
 Reported on : 14-03-2022 12:10
 Specimen : Urine
 Pres Doctor :

DEPARTMENT OF LABORATORY MEDICINE

URINE ROUTINE EXAMINATION

Test	Result	Bio. Ref. Interval
PHYSICAL EXAMINATION:		
Volume of urine	20 ml	
Colour	Pale Yellow	
Specific Gravity	1.015	1.001 - 1.030
Deposit	Absent	Absent
Appearance	Clear	Clear
pH	6.0	5.0 - 7.5
CHEMICAL EXAMINATION:		
Protein	Absent	Absent
Sugar	Absent	Absent
Ketone Bodies	Absent	Absent
Blood	Absent	Absent
Leukocytes	Absent	Absent
Urobilinogen	Absent	Absent
Bili Pigments	Absent	Absent
MICROSCOPIC EXAMINATION:		
Pus Cell	2 - 4	0 - 5 / hpf
Red Blood Cells	Not Seen	0 - 2 / hpf
Epithelial Cells	Occasional	0 - 5 / hpf
Cast	Not Seen	Not seen
Crystals	Not Seen	Not seen

End of the report

Results are to be correlated clinically

Lab Technician / Technologist
Kamlesh_Kumar

 Dr. PRIYANKA R SAHAI
 M.B.B.S, MD
 PATHOLOGIST

*THIS PAPER IS USED FOR CLINICAL REPORTING PURPOSE ONLY

Apollo Clinic

LICENSEE : SAMRIDHI AROGYAM PVT. LTD.

Apollo Clinic @ Tiara Complex A.T. Classic Near Ashoka Ratan, VIP Estate, Shankar Nagar, Raipur (C.G.)

Email : raipur1@apolloclinic.com

Online appointments: www.askapollo.com | Online reports: https://phr.apolloclinic.com

 **0771 4033341/42**

pollo
raipur

2 / MRS AZRA RIZVI / 30 Yrs / F / 150 Cms / 50 Kg Date: 12-Mar-2022

Stage	Time	Duration	Speed(Kmph)	Elevation	MEts	Rate	%THR	Bp	RPP	PVC	Comments
Supine	00:03	0:03	00.0	00.0	01.0	103	54 %	100/70	103	00	
Standing	00:07	0:04	02.7	10.0	01.1	101	53 %	100/70	101	00	
ExStart	00:09	0:02	02.7	10.0	01.1	101	53 %	100/70	101	00	
BRUCE Stage 1	03:09	3:00	02.7	10.0	04.7	151	79 %	120/80	181	00	
PeakEx	04:33	1:24	04.0	12.0	05.8	163	86 %	120/80	195	00	
Recovery	05:03	0:30	00.8	00.0	01.7	141	74 %	120/80	169	00	
Recovery	05:33	1:00	00.8	00.0	01.0	125	66 %	130/80	162	00	
Recovery	05:39	1:05	00.8	00.0	01.0	128	67 %	130/80	166	00	

FINDINGS :

Exercise Time : 04:24
 Max HR Attained : 163 bpm 86% of Target 190
 Max BP Attained : 130/80
 Max Workload Attained : 5.8 Fair response to induced stress
 Test End Reasons : Test Complete, Heart Rate Achieved, Test Complete, Heart Rate Achieved, Test Complete, Heart Rate Ac

REPORT :

Report: Stress test is Negative for Reversible Myocardial Ischemia with fair function capacity.



Doctor : DR DEEPAN DAS MBBS DIP.CARDIO



32 / MRS AZRA RIZVI / 30 YRS / F / 150 Cms / 50 Kg / HR : 103

Date: 12-Mar-2022 02:52:07 PM METS: 1.0/ 103 bpm 54% of THR BP: 100/70 mmHg Combined Medians/ BLC On/ Notch On/ HF 0.05 Hz/LF 35 Hz

ExTime: 00:00 0.0 KmPh, 0.0% 25 mm/Sec. 1.0 Cm/mV

4X 80 mS Post J

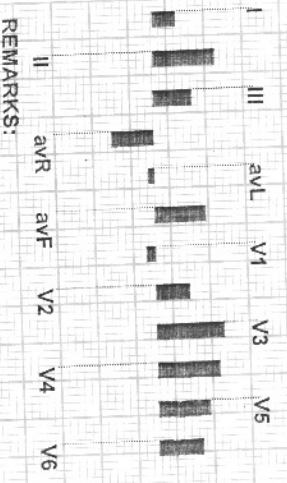
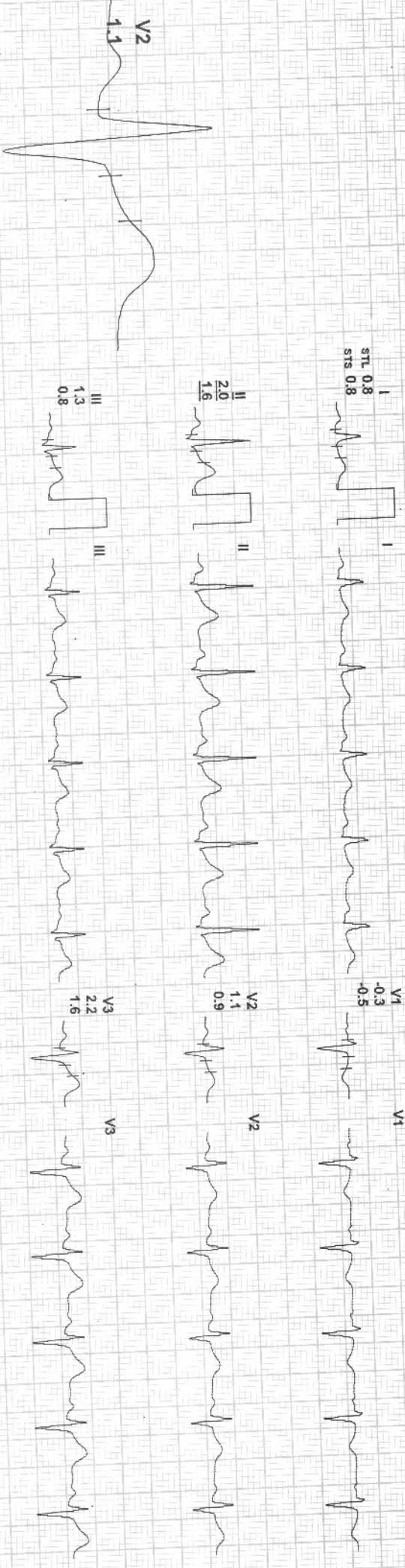

REMARKS:

(ADX_GEM216201125)(R)Allengers

4X 80 ms Post J

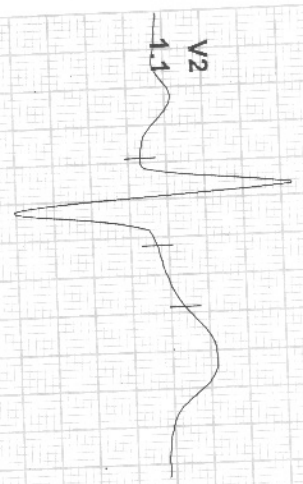

REMARKS:



4X 80 mS Post J

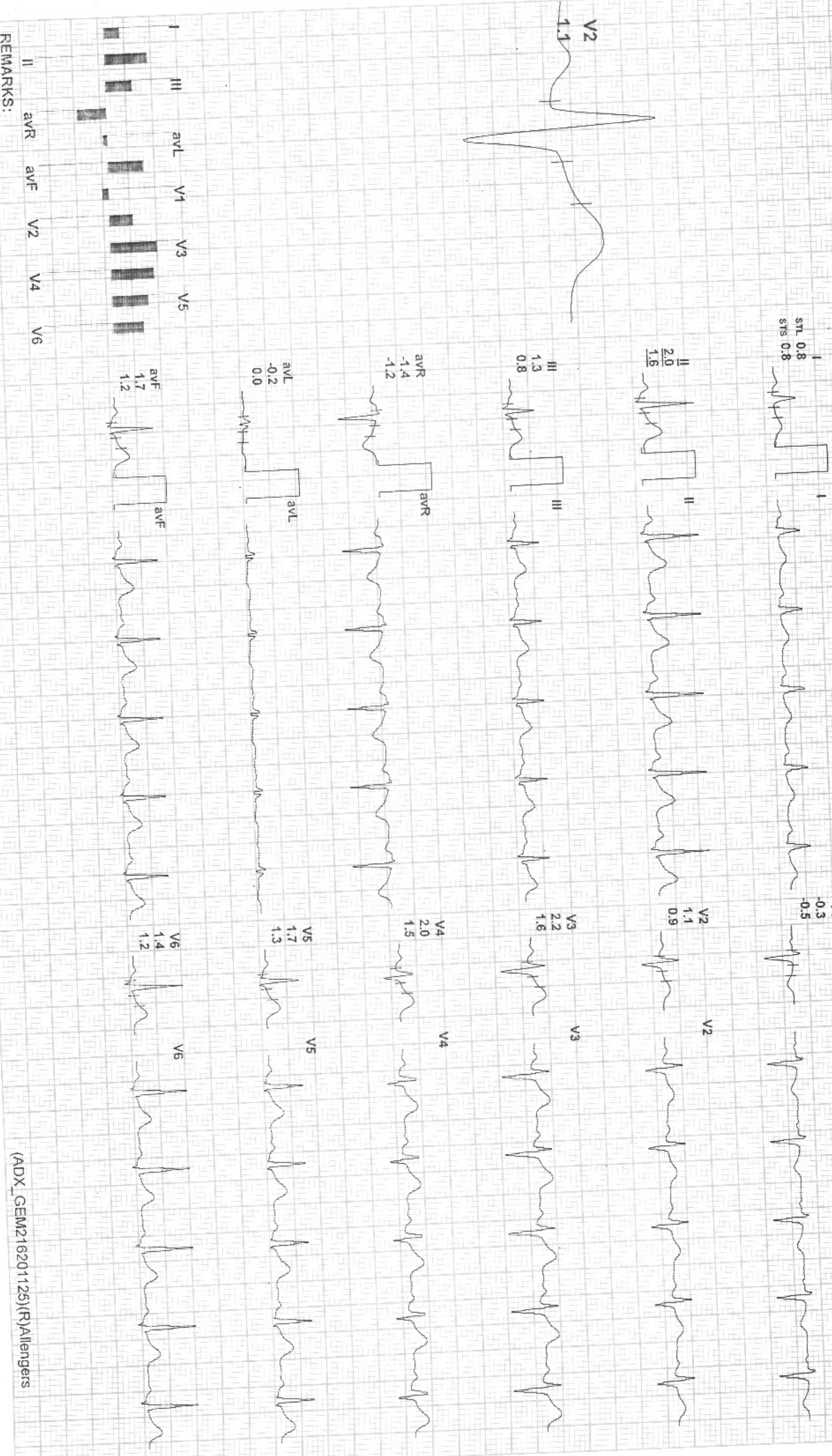

REMARKS:

(ADX_GEM216201125)(R)Allengers



12 / MRS AZRA RIZVI / 30 Yrs / F / 150 Cms / 50 Kg / HR : 151

EXTime: 03:00 2.7 Km/h 10.0%

Date: 12-Mar-2022 02:52:07 PM METS: 4.7/ 151 bpm 79% of THR BP: 120/80 mmHg Combined Medians/ BLC On/ Notch On/ HF 0.05 Hz/ LF 35 Hz

25 mm/Sec. 1.0 cm/mV

4X 60 mS Post J

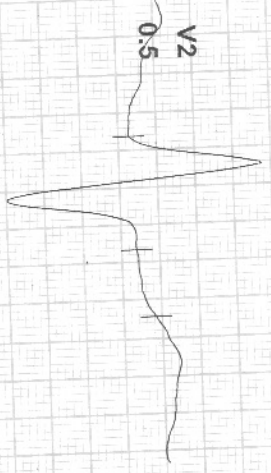
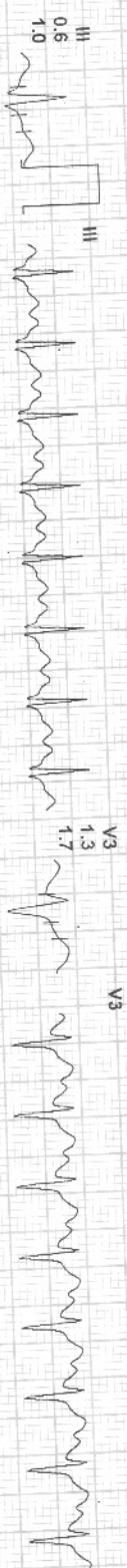

REMARKS:

(ADX_GEM216201125)(R)Allengers



REMARKS:

(ADX_GEM216201125)(R)Allengers



12 / MRS AZRA RIZVI / 30 Yrs / F / 150 Cms / 50 Kg / HR : 141

ExTime: 04:24 0.8 Kmph, 0.0%

Date: 12-Mar-2022 02:52:07 PM METS: 1.71 141 bpm 74% of THR BP: 120/80 mmHg Combined Medians/ BLC On/ Notch On/ HF 0.05 HZLF 35 HZ

25 mm/Sec. 1.0 cm/mV

4X 60 ms Post J

STL 0.4
STS 1.1

V1 -0.1
V2 0.8

II 1.4
III 0.9
aVR -0.9

V3 1.8
V4 1.4

V5 1.1
V6 1.9

V7 2.6
V8 2.2

aVL -0.2

V9 1.4
V10 2.0

aVF 1.1

V11 1.8

1.9

V12 1.8

V2 0.8

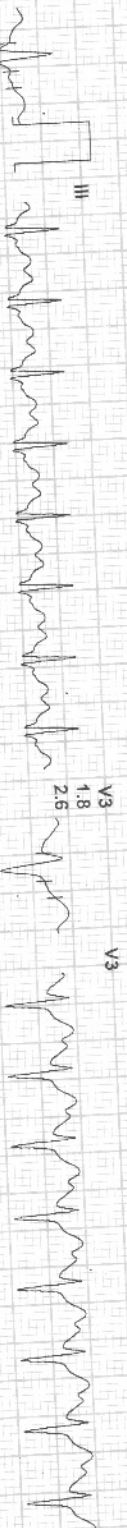
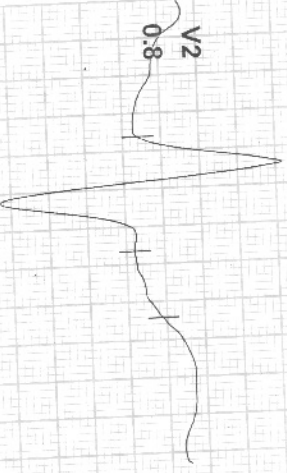

REMARKS:
II
aVR
aVF
V2
V4
V6

Apollo

32 / MRS AZRA RIZVI / 30 Yrs / F / 150 Cms / 50 Kg / HR : 125

Date: 12-Mar-2022 02:52:07 PM

METS: 1.0 / 125 bpm 66% of THR

BP: 130/80 mmHg

Combined Medians/ BLC On/ Notch On/ HF 0:05 Hz/LF 35 Hz

EXTime: 04:24 0.8 Km/h 0.0%
25 mm/Sec. 1.0 Cm/mV

4X 80 ms Post J

Recovery(1:00)

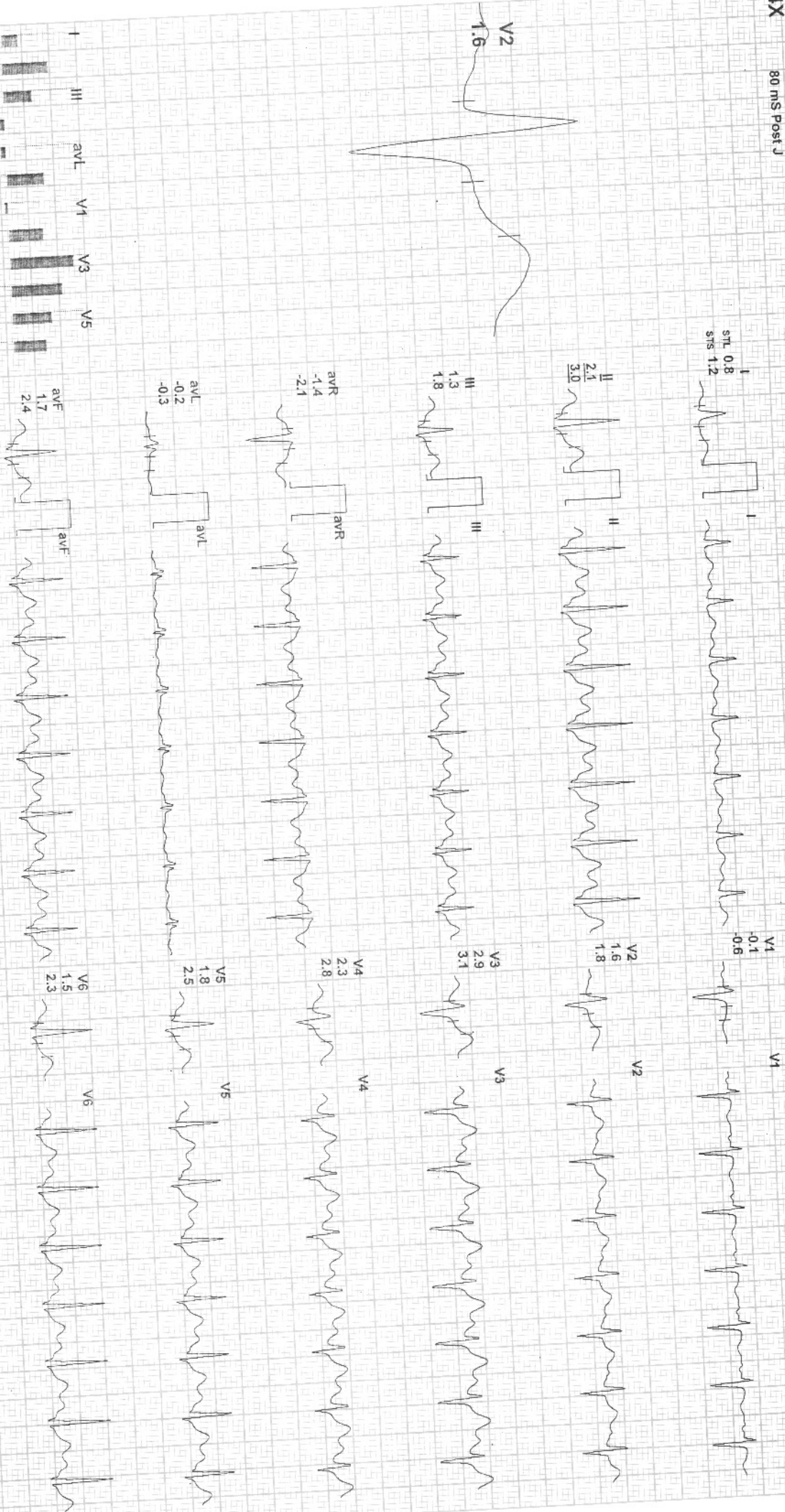

REMARKS:

(ADX_GEM216201125)(R)Allengers

