

Name

: Mrs. PRIYAL PATEL (32 /F)

Address

: BOB, AHMEDABAD, AHMEDABAD, GUJARAT, INDIA

Examined by: Dr .AHC DOCTOR

Date : 05/02/2023

Package

: MEDIWHEEL-FULL BODY CHK-BELOW40-FEMALE

UHID : AHCCS.0000126979

AHC No : AHCCA4425



CHIEF COMPLAINTS

For Annual health checkup
No specific complaints

PRESENT KNOWN ILLNESS

No history of
- Diabetes mellitus,
Hypertension, Thyroid
disorder, Asthma

Hypertension - father,mother
Coronary artery disease - none
Cancer - None
Asthma - father
Mental health disorders - mother
Condition - depression



Past medical history

Covid 19 - Yes
- 2022
Hospitalization for Covid 19 - No



General

Height - 160
Weight - 66.4
BMI - 25.94
Pallor - No
Oedema - no



Surgical history

Surgical history - Nil



Cardiovascular system

Heart rate (Per minute) - 66
Rhythm - Regular
Systolic(mm of Hg) - 110
Diastolic(mm of Hg) - 70
Heart sounds - S1S2+



Personal history

Ethnicity - Indian Asian
Marital status - Married
No. of children - 0
Profession - corporate employed
Diet - Vegetarian
Alcohol - does not consume alcohol
Smoking - No
Chews tobacco - No
Physical activity - Mild
- level ground walking

Respiratory system

Breath sounds - Normal vesicular breath sounds



Abdomen

Organomegaly - No
Tenderness - No



Family history

Father - alive
Aged - 60
Mother - alive
Aged - 55
Brothers - 1
Sisters - 1
Diabetes - father,sister

Printed By : MUKTA S ADALTI

Name

: Mrs. PRIYAL PATEL (32 /F)

Package

: MEDIWHEEL-FULL BODY CHK-BELOW40-FEMALE

UHID : AHCC.0000126979

Date : 05/02/2023

AHC No : AHCCAH4425



URINE FOR ROUTINE EXAMINATION

Test Name	Result	Unit	Level	Range
Specific Gravity	1.025			
Colour:	Pale-Yellow			
Transparency:	Clear			
pH	6			
Protein :	Nil			
Sugar:	Nil			
Blood:	Negative			
Ketone	Absent			
Bile Pigments:	Absent			
Urobilinogen	Normal	E.U./d L		
Nitrite	Negative			
Pus Cells	Occassional		0-5	
RBC	Nil	/hpf	0-5/hpf	
Epithelial Cells	Occassional			
Casts:	Absent			
Crystals:	Absent			
Note	05/02/2023			

Eosinophils	04	%	●	01-06
Basophils	00	%	●	0-1
Platelet Count (Impedance)	329000	/cu mm	●	150000-450000
MPV (Calculated)	9.6	fl	●	7-11
ERYTHROCYTE SEDIMENTATION RATE (ESR) (Automated/ optic- electronic)	07	mm/1st hr	●	0-20

URINE GLUCOSE (POST PRANDIAL)

Test Name	Result	Unit	Level	Range
Urine Glucose (Post Prandial)	Nil			

BLOOD GROUPING AND TYPING (ABO and Rh)

Test Name	Result	Unit	Level	Range
BLOOD GROUP:	A Positive			

LFT (LIVER FUNCTION TEST)

Test Name	Result	Unit	Level	Range
ALT(SGPT) - SERUM / PLASMA	19	U/L	●	0-35
ALKALINE PHOSPHATASE - SERUM/PLASMA	32 *	U/L	●	Adult(Female): 35 - 104
AST (SGOT) - SERUM	21	U/L	●	>1 year Female :<32
Total Bilirubin	0.468	mg/dL	●	0.300-1.200
Direct Bilirubin	0.159	mg/dL	●	Upto 0.3 mg/dl

COMPLETE BLOOD COUNT WITH ESR

Test Name	Result	Unit	Level	Range
Hemoglobin (Photometric Measurement)	12.1	gm%	●	12-16
Packed cell volume(Calculated)	37.9	%	●	36-46
RBC COUNT (Impedance)	4.47	Million/ ul	●	3.8-5.2
MCV (From RBC Histogram)	84.9	fl	●	80-100
MCH(Calculated)	27.2	pg	●	27-32
MCHC(Calculated)	32	%	●	31-36
RDW(Calculated)	16.3 *	%	●	11.5-14.5
WBC Count (Impedance)	4900	/cu mm	●	4000-11000
Neutrophils	48	%	●	40-75
Lymphocytes	39	%	●	20-40
Monocytes	09	%	●	2-10

● Within Normal Range

● Borderline High/Low

● Out of Range

Name : Mrs. PRIYAL PATEL (32 /F)

Package : MEDIWHEEL-FULL BODY CHK-BELOW40-FEMALE

UHID : AHCC.0000126979

Date : 05/02/2023

AHC No : AHCCAH4425



Indirect Bilirubin

0.31 mg/dL ●

1 Day ≤5.1 mg/dL
 2 Days ≤7.2 mg/dL
 3-5 Days ≤10.3 mg/dL
 6-7 Days ≤8.4 mg/dL
 8-9 Days ≤6.5 mg/dL
 10-11 Days ≤4.6 mg/dL
 12-13 Days ≤2.7 mg/dL
 14 Days - 9 Years 0.2-0.8 mg/dL
 10-19 Years 0.2-1.1 mg/dL
 ≥20 Years 0.2-1.2 mg/dL

GLYCOSYLATED HEMOGLOBIN (HBA1C) - WHOLE BLOOD

Test Name
Glycosylated Hemoglobin (HbA1c)

Result	Unit	Level	Range
5.0	%	●	Normal < 5.7
			%Increased risk for Diabetes 5.7 - 6.4%
			Diabetes >= 6.5%
			Monitoring criteria for Diabetes Mellitus <7.0 : Well Controlled Diabetes 7.1 - 8.0 : Unsatisfactory Control > 8.0 : Poor Control & Needs Immediate Treatment

CREATININE - SERUM / PLASMA

Test Name

Test Name	Result	Unit	Level	Range
CREATININE - SERUM / PLASMA	0.6	mg/dL	●	Adult Female: 0.5 - 1.2

LFT (LIVER FUNCTION TEST)

Test Name

Test Name	Result	Unit	Level	Range
GGTP: GAMMA GLUTAMYL TRANSPEPTIDASE - SERUM	8	U/L	●	Male : 10 - 71 Female : 6 - 42

GLUCOSE - SERUM / PLASMA (FASTING)

Test Name

Test Name	Result	Unit	Level	Range
Glucose - Plasma (Fasting)	95	mg/dL	●	70 - 100 : Normal 100 - 125 : Impaired Glucose Tolerance ≥ 126 : Diabetes Mellitus

GLUCOSE - SERUM / PLASMA (POST PRANDIAL) - PPBS

Test Name

Test Name	Result	Unit	Level	Range
Glucose - Plasma (Post Prandial)	102	mg/dL	●	70-140

● Within Normal Range

● Borderline High/Low

● Out of Range

For Enquiry/Appointments Contact +91 76988 15003 / +91 79 66701880

Apollo Hospitals International Limited
Plot No. 1A, Bhat, GIDC, Gandhinagar, Gujarat - 382428, India.
Phone : +91 79 66701800 | Fax No. : +91 79 66701843
E-mail : info@apolloahd.com | www.ahmedabad.apollohospitals.com

Apollo Hospitals - City Centre (NON NASH-ICI)
1, TulsiBaag Society, Nr. Parimal Garden, Ahmedabad.
Phone : +91 79 66305800 / 01 or +91 76988 15148
E-mail : infoahcc@apolloahd.com

Regd. Office
19, Bishop Gardens, P.A. Puram, Chennai - 600 028
CIN No. : U85110TN1997PLC039016 | GSTIN : 24AABCA4150H2Z5
For online appointment : www.askapollo.com

For online appointment : www.askapollo.com
Keep the records carefully and bring them along during your next visit to our Hospital

The Emergency Specialist



Name : Mrs. PRIYAL PATEL (32 /F)

UHID : AHCC.0000126979

Date : 05/02/2023

AHC No : AHCCAH4425



Glycosylated Hemoglobin (HbA1c)

5.0 % ● Normal < 5.7

%Increased risk for Diabetes 5.7 - 6.4%
Diabetes >= 6.5%

Monitoring criteria for Diabetes Mellitus <7.0 : Well Controlled Diabetes 7.1 - 8.0 : Unsatisfactory Control > 8.0 : Poor Control & Needs Immediate Treatment

TOTAL T4: THYROXINE - SERUM 5.59 * ug/dL ● 5.1 - 14.1

TSH: THYROID STIMULATING HORMONE - SERUM 3.28 μIU/mL ● 14-120 years : 0.27 - 4.20

URIC ACID - SERUM

Test Name	Result	Unit	Level	Range
URIC ACID - SERUM	5.0	mg/dL	●	Male : 3.4-7.0 Female : 2.4-5.7

BUN (BLOOD UREA NITROGEN)

Test Name	Result	Unit	Level	Range
BUN (BLOOD UREA NITROGEN)	6	mg/dL	●	6-20
UREA - SERUM / PLASMA	12 *	mg/dL	●	15 - 50

LIPID PROFILE - SERUM

Test Name	Result	Unit	Level	Range
Total Cholesterol	187	mg/dl	●	0 - 200 : Desirable 200 - 240 : Borderline High 240 - 280 : High > 280 : Very High
Triglycerides - Serum	53	mg/dL	●	0-150
HDL CHOLESTEROL - SERUM / PLASMA (Direct Enzymatic Colorimetric)	53 *	mg/dL	●	< 40 : Major risk factor for heart disease 40 - 59 : The higher The better. >=60 : Considered protective against heart disease

Mean Blood Sugar 110

LFT (LIVER FUNCTION TEST)

Test Name	Result	Unit	Level	Range
PROTEIN TOTAL - SERUM / PLASMA	7.61	g/dL	●	6.00-8.00
PROTEIN TOTAL - SERUM / PLASMA	7.61	g/dL	●	6.00-8.00
ALBUMIN - SERUM	4.75	g/dL	●	Adult(18 - 60 Yr): 3.5 - 5.2
ALBUMIN - SERUM	4.75	g/dL	●	Adult(18 - 60 Yr): 3.5 - 5.2
Globulin-Serum/Plasma	2.9		●	2.20-4.20
Globulin-Serum/Plasma	2.9		●	2.20-4.20
A/G ratio	1.7		●	1.00-2.00
A/G ratio	1.7		●	1.00-2.00

THYROID PROFILE (T3,T4 AND TSH)

Test Name	Result	Unit	Level	Range
TOTAL T3: TRI IODOTHYRONINE - SERUM	1.0	ng/mL	●	0.8 - 2.0

● Within Normal Range

● Borderline High/Low

● Out of Range

Name : Mrs. PRIYAL PATEL (32 /F)

UHID : AHCC.0000126979

Date : 05/02/2023

Package : MEDIWHEEL-FULL BODY CHK-BELOW40-FEMALE

AHC No : AHCCAH4425



LDL Cholesterol (Direct LDL)	126	mg/dL ●	100 : Optimal 100-129 : Near Optimal 130-159 : Borderline High 160-189 : High ≥190 : Very High
VLDL CHOLESTEROL	11	●	< 40 mg/dl
C/H RATIO	4	●	0-4.5

USG WHOLE ABDOMEN

Normal study.

X-RAY CHEST PA

NORMAL STUDY.

INVESTIGATIONS NOT DONE / NOT YET REPORTED / NOT PART OF PACKAGE (LAB, RADIOLOGY & CARDIOLOGY)

Haematology

URINE GLUCOSE (FASTING)

STOOL ROUTINE

Histopathology

CONVENTIONAL PAP SMEAR / CERVICAL SMEAR

CARDIOLOGY

ECHO/TMT

ECG

● Within Normal Range ● Borderline High/Low ● Out of Range

Name : Mrs. PRIYAL PATEL (32 /F)

UHID : AHCC.0000126979

Date : 05/02/2023

Package : MEDIWHEEL-FULL BODY CHK-BELOW40-FEMALE

AHC No : AHCCAH4425



Executive Summary



BODY WEIGHT 66.4 KG, IDEAL BODY WEIGHT 60 KG
ECG- NORMAL SINUS RHYTHM
TMT- TEST IS NEGATIVE FOR EXERCISE TIME , AND WORKLOAD METS
CHEST X-RAY- NORMAL
USG ABDOMEN- NORMAL
EYE- NORMAL

Wellness Prescription

Advice On Diet :-



BALANCED DIET
LOW FAT DIET
LOW CARBOHYDRATE DIET

Advice On Physical Activity :-



REGULAR 30 MINUTES WALK FOR HEALTH AND 60 MINUTES FOR WEIGHT REDUCTION
DO YOGA AND MEDITATION
MAINTAIN WEIGHT BETWEEN 58 - 62 KG

Printed By : MUKTA S ADALTI

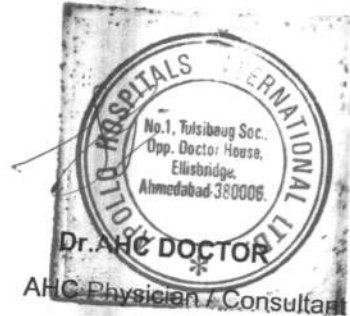

AHC Physician / Consultant Internal Medicine

Note :- The Health Check-up examinations and routine investigations have certain limitations and may not be able to detect all the diseases. Any new or persisting symptoms should be brought to the attention of the Consulting Physician. Additional tests, consultations and follow up may be required in some cases.

For Enquiry/Appointments Contact +91 76988 15003 / +91 79 66701880

Apollo Hospitals International Limited
Plot No.-1A, Bhat, GIDC, Gandhinagar, Gujarat - 382428, India.
Phone : +91 79 66701880 | Fax No. : +91 79 66701843
E-mail : info@apolloahd.com | www.ahmedabad.apollohospitals.com

Apollo Hospitals - City Centre (NON NASH-JC)
1, Tulsibaug Society, Nr. Parimal Garden, Ahmedabad.
Phone : +91 79 66305800 / 01 or +91 76988 15148
E-mail : infoahcc@apolloahd.com

Regd. Office
19, Bishop Gardens, R.A. Puram, Chennai - 600 028
CIN No. : U85110TN1997PLC039016 | GSTIn : 24AABCA4150H225
For online appointment : www.askapollo.com

For online appointment : www.askapollo.com
Keep the records carefully and bring them along during your next visit to our Hospital





Organization is Accredited
by Joint Commission International



DEPARTMENT OF BLOOD BANK

Name : Mrs. PRIYAL PATEL
 UHID : AHCC.0000126979 / AHCCAH4425
 SIN ILRN : 3732058 \ 1600478
 Specimen : Blood
 Ref Doctor : DR. MHC

Age : 32Yr 2Mth 22Days
 Gender : Female
 W/BNo/RefNo : AHC



Collected on : 05-FEB-2023 10:56:51 AM
 Received on : 06-FEB-2023 09:18:20 AM
 Reported on : 06-FEB-2023 10:33:50 AM

MEDIWHEEL-FULL BODY CHK-BELOW40-FEMALE

TEST NAME

RESULT

BLOOD GROUPING AND TYPING (ABO and Rh)
 BLOOD GROUP: A Positive
 Report Status:Final

* END OF REPORT *

CHECKED BY : 1012969
 717844

Printed On : 06-FEB-2023 12:29:01 PM

Dr.SANJAY GUPTA
 MBBS, DIHBT,
 CONSULTANT, BLOOD BANK



Organization is Accredited
by Joint Commission International



DEPARTMENT OF HAEMATOLOGY

Name : Mrs. PRIYAL PATEL
 UHID : AHCC.0000126979 / AHCCAH4425
 SIN ILRN : 3732059 \ 1600478
 Specimen : Whole Blood (EDTA)
 Ref Doctor : DR. MHC
 Age : 32Yr 2Mth 22Days
 Gender : Female
 W/BNo/RefNo : AHC



Collected on : 05-FEB-2023 10:56:51 AM
 Received on : 05-FEB-2023 11:26:09 AM
 Reported on : 05-FEB-2023 04:39:58 PM

MEDIWHEEL-FULL BODY CHK-BELOW40-FEMALE
 TEST NAME

TEST NAME	RESULT	BIOLOGICAL REFERENCE INTERVALS	UNITS
COMPLETE BLOOD COUNT WITH ESR			
Hemoglobin (Photometric Measurement)	12.1	12 - 16	gm%
Packed cell volume(Calculated)	37.9		
RBC COUNT (Impedance)	4.47	36 - 46	%
MCV (From RBC Histogram)	84.9	3.8 - 5.2	Million/ul
MCH(Calculated)	27.2	80 - 100	fl
MCHC(Calculated)	32	27 - 32	pg
RDW(Calculated)	16.3 *	31 - 36	%
WBC Count (Impedance)	4900	11.5 - 14.5	%
Differential Count (VCS Technology and Microscopy)			
Neutrophils	48	4000 - 11000	/cu mm
Lymphocytes	39	40 - 75	%
Monocytes	09	20 - 40	%
Eosinophils	04	2 - 10	%
Basophils	00	01 - 06	%
Platelet Count (Impedance)	329000	0 - 1	%
MPV (Calculated)	9.6	150000 - 450000	%
PERIPHERAL SMEAR(Microscopy)			
ERYTHROCYTE SEDIMENTATION RATE (ESR) (Automated/ opti-electronic)	07	7 - 11	/cu mm
		0 - 20	mm/1st hr

'05/02/2023
 Report Status:Final

* END OF REPORT *

CHECKED BY : 1217739
 724146

First Report Printed On : 06-FEB-2023 12:38:28 AM
 Printed On : 06-FEB-2023 12:29:14 PM

Ravish Shah

Dr.RAVISH SHAH
 MD PATHOLOGY





Organization is Accredited by Joint Commission International



DEPARTMENT OF CLINICAL PATHOLOGY

Name : Mrs. PRIYAL PATEL
 UHID : AHCC.0000126979 / AHCCA4425
 SIN ILRN : 3732056 \ 1600478
 Specimen : Urine
 Ref Doctor : DR. MHC

Age : 32Yr 2Mth 22Days
 Gender : Female
 W/BNo/RefNo : AHC



Collected on : 05-FEB-2023 10:56:51 AM
 Received on : 05-FEB-2023 11:26:02 AM
 Reported on : 05-FEB-2023 03:23:56 PM

MEDIWHEEL-FULL BODY CHK-BELOW40-FEMALE

TEST NAME	RESULT	BIOLOGICAL REFERENCE INTERVALS	UNITS
URINE FOR ROUTINE EXAMINATION : (Solubility Method)			
PHYSICAL EXAMINATION			
Specific Gravity	1.025		
Colour:	Pale-Yellow		
Transparency:	Clear		
CHEMICAL EXAMINATION			
pH	6		
Protein :	Nil		
Sugar:	Nil		
Blood:	Negative		
Ketone	Absent		
Bile Pigments:	Absent		
Urobilinogen	Normal		
Nitrite	Negative		
Cells:			E.U./dL
Pus Cells	Occasional		
RBC	Nil	0-5/hpf	
Epithelial Cells	Occasional	0-5/hpf	
Casts:	Absent		/hpf
Crystals:	Absent		
Note	05/02/2023		
Report Status:Final			

* END OF REPORT *

CHECKED BY : 1217739
 717880

Printed On : 06-FEB-2023 12:29:30 PM

Dr.HARDIK KOSHTI
MD PATHOLOGY,
CONSULTANT





Organization is Accredited
by Joint Commission International



DEPARTMENT OF BIOCHEMISTRY AND IMMUNOLOGY

Name : Mrs. PRIYAL PATEL
 UHID : AHCC.0000126979 / AHCCA4425
 SIN \ LRN : 3732052 \ 3732053 \ 3732057 \ 3732055 \ 1600478
 Specimen : Plasma
 Ref Doctor : DR. MHC
 Age : 32Yr 2Mth 22Days Gender : Female
 W/BNo/RefNo : AHC



Collected on : 05-FEB-2023 10:56:51 AM Received on : 05-FEB-2023 11:25:53 AM Reported on : 05-FEB-2023 03:06:08 PM

MEDIWHEEL-FULL BODY CHK-BELOW40-FEMALE

TEST NAME	RESULT	BIOLOGICAL REFERENCE INTERVALS	UNITS
GLUCOSE - SERUM / PLASMA (FASTING) (Hexokinase)	95	70 - 100 : Normal 100 - 125 : Impaired Glucose Tolerance ≥ 126 : Diabetes Mellitus Adult Female : <34	mg/dL
ALT(SGPT) - SERUM / PLASMA (UV without P5P)	19	Adult(Female): 35 - 104	U/L
ALKALINE PHOSPHATASE - SERUM/PLASMA (PNP AMP BUFFER)	32 *	>1 year Female : <32	U/L
AST (SGOT) - SERUM (UV without P5P)	21		U/L
BILIRUBIN (DIRECT/INDIRECT/TOTAL) - SERUM (Diazotization)			
Bilirubin Total	0.468	0-1 days : 0 - 6mg/dl 1-2 days : 0 - 8mg/dl 2-5 days : 0 - 12mg/dl 5days - 4 months : 0.3 -1.2mg/dl >4 months : 0.3-1.2 mg/dl	mg/dL
Direct Bilirubin	0.159	Upto 0.3 mg/dl	mg/dL
Indirect Bilirubin	0.31	1 Day ≤5.1 mg/dL 2 Days ≤7.2 mg/dL 3-5 Days ≤10.3 mg/dL 6-7 Days ≤8.4 mg/dL 8-9 Days ≤6.5 mg/dL	mg/dL

For Enquiry/Appointments Contact +91 76988 15003 / +91 79 66701880

Apollo Hospitals International Limited
 Plot No.-1A, Bhat, GIDC, Gandhinagar, Gujarat - 382428, India.
 Phone : +91 79 66701800 | Fax No. : +91 79 66701843
 E-mail : info@apolloahd.com | www.ahmedabad.apollohospitals.com

Apollo Hospitals - City Centre (NON NABH-JCI)
 1, TulsiBaug Society, Nr. Parimal Garden, Ahmedabad.
 Phone : +91 79 66305800 / 01 or +91 78988 15148
 E-mail : infoahcc@apolloahd.com

Regd. Office
 19, Bishop Gardens, R.A. Puram, Chennai - 600 028
 CIN No. : U85110TN1997PLC039016 | GSTin : 24AABCA4150H225
 For online appointment : www.askapollo.com



For online appointment : www.askapollo.com
 Keep the records carefully and bring them along during your next visit to our Hospital

The Emergency Specialist
 Saving time. Saving lives.



Organization is Accredited
by Joint Commission International



DEPARTMENT OF BIOCHEMISTRY AND IMMUNOLOGY

Name : Mrs. PRIYAL PATEL
 UHID : AHCC.0000126979 / AHCCA4425
 Age : 32Yr 2Mth 22Days Gender : Female
 SIN \ LRN : 3732052 \ 3732053 \ 3732057 \ 3732055 \
 W/BNo/RefNo : AHC
 Specimen : Plasma
 Ref Doctor : DR. MHC



Collected on : 05-FEB-2023 10:56:51 AM Received on : 05-FEB-2023 11:25:53 AM Reported on : 05-FEB-2023 03:06:08 PM

CREATININE - SERUM / PLASMA (Alkaline picrate - kinetic rate blanked)	0.6	10-11 Days ≤4.6 mg/dL 12-13 Days ≤2.7 mg/dL 14 Days - 9 Years 0.2-0.8 mg/dL 10-19 Years 0.2-1.1 mg/dL ≥20 Years 0.2-1.2 mg/dL Adult Female: 0.5 - 1.2	mg/dL
GGTP: GAMMA GLUTAMYL TRANSPEPTIDASE - SERUM (IFCC)	8	Male : 10 - 71 Female : 6 - 42	U/L
PROTEIN TOTAL - SERUM / PLASMA (Biuret)	7.61	>2 Year: 6.0 - 8.0	g/dL
ALBUMIN - SERUM	4.75	Adult(18 - 60 Yr): 3.5 - 5.2	g/dL
Globulin-Serum/Plasma	2.9	2.2 - 4.2	g/dL
A/G ratio	1.7	1.00 - 2.00	
URIC ACID - SERUM (Uricase, colorimetric)	5.0	Male : 3.4-7.0 Female : 2.4-5.7 Adult : 6 - 20	mg/dL
BUN (BLOOD UREA NITROGEN) (Histology)	6		mg/dL
UREA - SERUM / PLASMA	12 *	15 - 50	mg/dL
LIPID PROFILE - SERUM	187	0 - 200 : Desirable 200 - 240 : Borderline High 240 - 280 : High > 280 : Very High Normal: <150	mg/dl
TOTAL CHOLESTEROL (CHOD POD)	53		mg/dL
TRIGLYCERIDES - SERUM (Enzymatic Endpoint)			

For Enquiry/Appointments Contact +91 76988 15003 / +91 79 66701880

Apollo Hospitals International Limited
 Plot No. -1A, Bhat, GIDC, Gandhinagar, Gujarat - 382428, India.
 Phone : +91 79 66701800 | Fax No. : +91 79 66701843
 E-mail : info@apolloahd.com | www.ahmedabad.apollohospitals.com

Apollo Hospitals - City Centre (NON NABH-JCI)
 1, TulsiBaag Society, Nr. Parimal Garden, Ahmedabad.
 Phone : +91 79 66305800 / 01 or +91 76988 15148
 E-mail : infoahcc@apolloahd.com

Regd. Office
 19, Bishop Gardens, R.A. Puram, Chennai - 600 028
 CIN No. : U85110TN1997PLC039016 | GSTin : 24AABCA4150H225
 For online appointment : www.askapallo.com

The Emergency Specialist



For online appointment : www.askapallo.com
 Keep the records carefully and bring them along during your next visit



Organization is Accredited
by Joint Commission International



DEPARTMENT OF BIOCHEMISTRY AND IMMUNOLOGY

Name : Mrs. PRIYAL PATEL
 UHID : AHCC.0000126979 / AHCCA4425
 Age : 32Yr 2Mth 22Days Gender : Female
 SIN \ LRN : 3732052 \ 3732053 \ 3732057 \ 3732055 \
 W/BNo/RefNo : AHC
 Specimen : Plasma
 Ref Doctor : DR. MHC



Collected on : 05-FEB-2023 10:56:51 AM Received on : 05-FEB-2023 11:25:53 AM Reported on : 05-FEB-2023 03:06:08 PM

HDL CHOLESTEROL - SERUM / PLASMA (Direct Enzymatic Colorimetric)	53 *	High: 150 - 199 Hypertriglyceridemic: 200 - 499 Very High: >=500 < 40 : Major risk factor for heart disease 40 - 59 : The higher The better. >=60 : Considered protective against heart disease	mg/dL
LDL CHOLESTEROL - SERUM / PLASMA (Direct LDL)	126	< 100 : Optimal 100-129 : Near Optimal 130-159 : Borderline High 160-189 : High >=190 : Very High	mg/dL
VLDL CHOLESTEROL (Calculated)	11	< 40 mg/dl	
C/H RATIO (Calculated)	4	< 4.5	
GLUCOSE - SERUM / PLASMA (POST PRANDIAL) - PPBS (Hexokinase)	102	70 - 140	mg/dL
GLUCOSE - SERUM / PLASMA (POST PRANDIAL)	5.0	Normal < 5.7% Increased risk for Diabetes 5.7 - 6.4% Diabetes >= 6.5%	%



Organization is Accredited
by Joint Commission International



DEPARTMENT OF BIOCHEMISTRY AND IMMUNOLOGY

Name : Mrs. PRIYAL PATEL
 UHID : AHCC.0000126979 / AHCCA4425
 Age : 32Yr 2Mth 22Days Gender : Female
 SIN \ LRN : 3732052 \ 3732053 \ 3732057 \ 3732055 \
 W/BNo/RefNo : AHC
 Specimen : Plasma
 Ref Doctor : DR. MHC



Collected on : 05-FEB-2023 10:56:51 AM Received on : 05-FEB-2023 11:25:53 AM Reported on : 05-FEB-2023 03:06:08 PM

Monitoring criteria for Diabetes Mellitus
 <7.0 : Well Controlled Diabetes
 7.1 – 8.0 : Unsatisfactory Control
 > 8.0 : Poor Control & Needs Immediate Treatment

Mean Blood Sugar	110		
TOTAL T3: TRI IODOTHYRONINE - SERUM (Electrochemiluminescence:ECLIA)	1.0	0.8 - 2.0	ng/mL
TOTAL T4: THYROXINE - SERUM (Electrochemiluminescence:ECLIA)	5.59 *	5.1 - 14.1	ug/dL
TSH: THYROID STIMULATING HORMONE - SERUM (Electrochemiluminescence:ECLIA)	3.28	14-120 years : 0.27 - 4.20	µIU/mL

05/02/2023

Report Status:Final

* END OF REPORT *

CHECKED BY 1010782
724146

Ravish Shah

Printed On : 06-FEB-2023 12:30:38 PM

Dr.RAVISH SHAH
MD PATHOLOGY

Page 4 of 4

For Enquiry/Appointments Contact +91 76988 15003 / +91 79 66701880

Apollo Hospitals International Limited
 Plot No.-1A, Bhat, GIDC, Gandhinagar, Gujarat - 382428, India.
 Phone : +91 79 66701800 | Fax No. : +91 79 66701843
 E-mail : info@apolloahd.com | www.ahmedabad.apollohospitals.com

Apollo Hospitals - City Centre (NON NABH-JCI)
 1, TulsiBaag Society, Nr. Parimal Garden, Ahmedabad.
 Phone : +91 79 66305800 / 01 or +91 76988 15148
 E-mail : infoahcc@apolloahd.com

Regd. Office
 19, Bishop Gardens, R.A. Puram, Chennai - 600 028
 CIN No. : U85110TN1997PLC039016 | GSTIn : 24AA8CA4150H2Z5
 For online appointment : www.askapollo.com



For online appointment : www.askapollo.com
 Keep the records carefully and bring them along during your next visit to our Hospital



Organization is Accredited
by Joint Commission International



Radiology

Patient Details : Mrs. PRIYAL PATEL | Female | 32Yr 2Mth 22Days

UHID : AHCC.0000126979

Patient Location: AHC

Patient Identifier: AHCCA4425



DRN : 223006265

Completed on : 05-FEB-2023 11:59

Ref Doctor : DR. MHC

USG WHOLE ABDOMEN

FINDINGS :

Liver appears normal in size and shows uniform normal echotexture. No evidence of focal or diffuse pathology seen. Intra and extra hepatic biliary radicles are not dilated. Portal vein is normal in calibre. Intrahepatic portal radicles appear normal.

Gall bladder appears normal with no evidence of calculus. Wall thickness appears normal. No evidence of pericholecystic collection.

Head, body and tail of pancreas appear normal in size and echotexture. No focal lesions identified Pancreatic duct appears normal in caliber.

Spleen appears normal in size and shows uniform echotexture.

Both kidneys are normal in size and show normal echopattern with good corticomedullary differentiation. Cortical outlines appear smooth. No evidence of calculi. Pelvicalyceal system on both sides appear normal.

No evidence of ascites or lymphadenopathy.

Urinary bladder is normal in contour and outline. Wall thickness appears normal.

Uterus measures 7.2 x 3.7 x 3.3 cm. ET measures 9 mm.

Uterus is anteverted and appears normal in size and echotexture. No focal lesion noted.

Myometrial and endometrial echotexture appears normal.

Both ovaries appears normal in size and echotexture.

No definite evidence of adnexal/pelvic mass is seen.

IMPRESSION

Printed on : 05-Feb-2023 14:02

For Enquiry/Appointments Contact : +91 76988 15003 / +91 79 66701880
Printed By : 1232062 Reported By : 717876

Page 1 of 2



Organization is Accredited
by Joint Commission International



Mrs. PRIYAL PATEL

AHCC.0000126979

AHCCA4425

USG WHOLE ABDOMEN

Normal study.

--- END OF THE REPORT ---

A. A PATEL

Dr. ALPESH A PATEL

DNB Resident



Organization is Accredited
by Joint Commission International



Radiology

Patient Details : Mrs. PRIYAL PATEL | Female | 32Yr 2Mth 22Days

UHID : AHCC.0000126979

Patient Location: AHC

Patient Identifier: AHCCA4425



DRN : 123015596

Completed on : 05-FEB-2023 11:21

Ref Doctor : DR. MHC

X-RAY CHEST PA

FINDINGS :

Both lung fields appear normal. Bilateral hilar shadows appear normal. Trachea and major bronchi appear normal. Cardiac size appears normal. Both costophrenic angles are clear. Domes of diaphragm are well delineated. Visualized bones appear normal.

IMPRESSION

NORMAL STUDY.

--- END OF THE REPORT ---

A. A PATEL

Dr. ALPESH A PATEL

DNB Resident



ELECTROCARDIOGRAM REPORT

AHCC.0000126979
 MRS. PRIYAL PATEL
 Age: 32 Year(s) Year(s)/Female
 5 Feb 2023 9:56:30 AM



Name: _____ Age/Sex: _____ Date: _____

Ref. By: _____ ECG No. _____ UHID/IP: _____

Referral Diagnosis: _____

Atria - Rate: _____

Rhythm: _____

Axis: _____

PR Interval: _____

P Wave: _____

Voltage: _____

Q Wave: _____

S-T Changes: _____

Final Impression: *Normal*

Reported By: _____

Ventricular Rate: _____

QRS: _____

QTc: _____

	V _{4R}	V ₁	V ₂	V ₅	V ₆
R/S					



Cardiologist

***Caution:** Please get the ECG photocopied for future reference.

APOLLO HOSPITAL - CITY CENTER

OPP. DOCTOR HOUSE, ELLISBRIDGE, AHMEDABAD

Ms. MRS PRIYAL PATEL
 Age : 32/F
 Ref. by : MEDIWHEEL (BOB)
 ID : 126979
 H/Wt : 160/66
 Recorded : 5-2-2023 11:12
 Medication1 :
 Medication2 :
 Medication3 :

P duration : 90 msec
 PR duration : 136 msec
 QRS duration : 93 msec
 QT interval : 390 msec
 QTc interval : 402 msec

BPM : 67
 BP :
 P Axis : 62 deg
 QRS Axis : 89 deg
 T Axis : 51 deg

Raw E.C.G.

Unconfirmed Report Reviewed By:
 DR BHAWANA L DAGA

COMMENTS : Normal Sinus Rhythm.

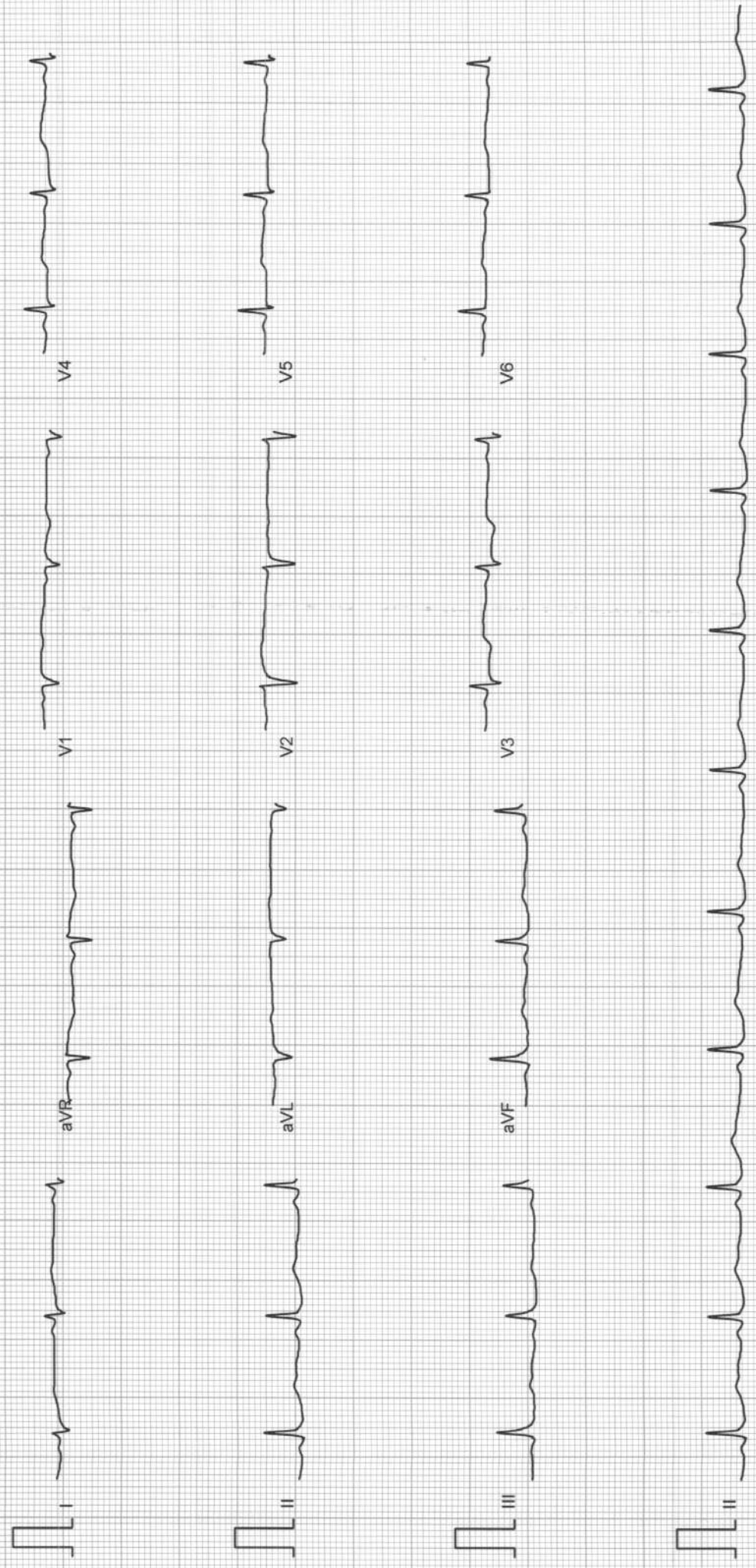

Filtered

25mm/sec 10mm/mV

CardiCom, INDIA



AHCC.0000126979
MRS. PRIYAL PATEL
Age: 32 Year(s) Year(s)/Female
5 Feb 2023 9:56:41 AM



OBSTETRICS & GYNAECOLOGY - AHC

Name :	Date :	Unit No. :
Occupation :	Ref. Physician :	
Age : Sex : <input type="checkbox"/> Male <input type="checkbox"/> Female	Copies to :	

GYNAEC CHECK UP

Chief Complaint:

Nil

Children: Nil

Deliveries:

Weight:

BP:

Last Child:

Abortions: Nil

Breasts: NAD

Periods: Reg W/O

PAP Smear: -taken

LMP: 19/02/23

Previous Medical H/O:

Menopause:

Nil

G. Condition: Good

Previous Surgical H/O:

P/A: Soft

Nil

S/E: NAD

P/V: Uterus, N/S fx cervix

P/R:

Impression: Dermat Ref.



J Desai

Doctor Signature
Date & Time

EYE CHECK UP

NAME Priyal Patel

Date 5/2/23

VA $\left\{ \begin{array}{l} \text{Re-Exam eye outst} \\ \text{with } \end{array} \right.$

flo

BCVA(Distance & Near)

RE -1.25 -0.5 \downarrow 60 96

LE -1.5 -0.75 \downarrow 90 96

Colour Vision

BC- NAD

Advice:

Checked By 

Anterior Segment

Fundus

Advice:

Diagnosis

APOLLO HOSPITAL - CITY CENTER

OPP. DOCTOR HOUSE, ELLISBRIDGE, AHMEDABAD

Ms. MRS PRIYAL PATEL

ID : 126979

Age : 32/F

Ref. by : MEDIWHEEL (BOB)

Recorded : 5-2-2023 11:14

Indication1 : CVS EVALUATION

Indication2 : TECH. JAYESH N SHAH

Indication3 :

TREADMILL TEST SUMMARY REPORT

Protocol: BRUCE PROCTOCAL

History: Routine Check Up.

Medication1 : NIL

Medication2 : NIL

Medication3 : NIL

PHASE	PHASE TIME	STAGE TIME	SPEED (Km./Hr.)	GRADE (%)	H.R. (BPM)	B.P. (mmHg)	RPP X100	II	ST LEVEL (mm) V2	V5	METS
SUPINE					67	110/70	73	-0.8	0.4	-0.4	
STAGE 1	2:59	2:59	2.70	10.00	109	112/72	122	-1.0	0.4	-0.6	4.80
STAGE 2	5:59	2:59	5.40	14.00	123	118/74	145	-2.0	0.2	-1.2	7.10
STAGE 3	7:29	1:29	7.40	18.00	157	124/76	194	-1.6	0.4	-1.4	8.54
PEAK EXER	7:35	1:35			158	124/76	195	-1.8	0.4	-1.5	8.64

RESULTS

Exercise Duration : 7:35 Minutes
 Max Heart Rate : 158 bpm 84 % of target heart rate 188 bpm
 Max blood Pressure : 124/76 mmHg
 Max Work Load : 8.64 METS
 Reason of Termination :

MPRESSIONS

TEST IS NEGATIVE AT MODERATE WORK LOAD
 NO ANGINA OR ARRHYTHMIA PROVOKED
 NORMAL HEAMODYNAMIC RESPONSE
 NO GALLOP OR MURMUR HEART AT PEAK EXERCISE.
 TEST TERMINATED DUE TO THR ACHIEVED.
 MODERATE EFFORT TOLERANCE