

NAME :

AGE :

Mrs. Anandika Kumari

27/Female

07/08/22

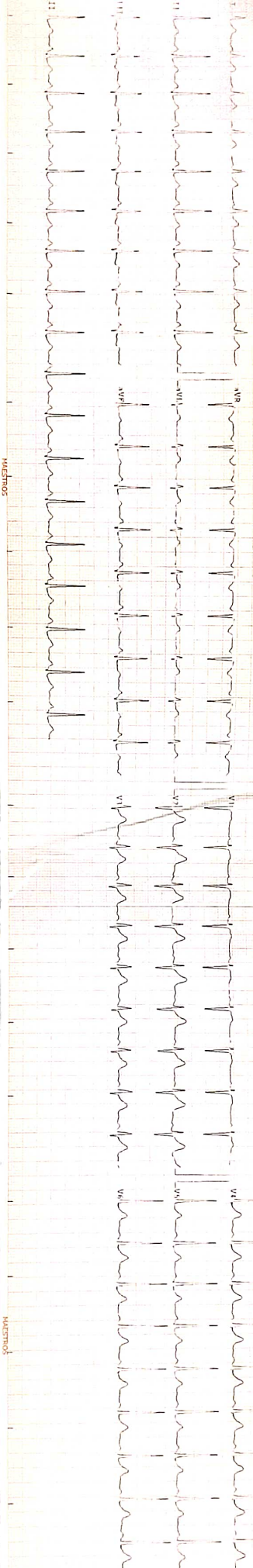

Observations .
 Sinus Rhythm
 Normal ECG
 Remarks
 Indications .

AXIS

TWAVE

ST SEGMENT

OTHERS

Q WAVE



NABL & ISO 9001 : 2008 Certified
Wellness . Diagnostics
A Unit of Gian Life Care Limited



7/216 (6), Swaroop Nagar
(In Front of L.L.R. Hospital), Kanpur
Mob. : 8808051576
E-mail : reportsgpx@gmail.com
arunguptagpx@gmail.com

Gian Pathology and X-Ray

Pathology . Radiology

Gian Life Line - Health Checkup

Lab No.	: 012208070040	Reg No/BarcodeNo	: 431146/01423228
Patient Name	: Mrs..AKANKSHA KUMARI	Reg. Date	: 07/Aug/2022 10:27AM
Age/Sex	: 27 Y / Female	Sample Taken Date	: 07/Aug/2022 11:01AM
Client Code/Name	: MEDIWHEEL FULL BODY CHECKUP	Report Date	: 07/Aug/2022 12:53PM
Referred By Doctor	: Dr. B O B		

Blood Sugar (Fasting)

Blood Sugar Fasting 89 mg/dl 70 - 100
Glucose Oxidase Peroxidase

Sample Type:Plasma

Blood Sugar (PP)

Blood Sugar PP (2 Hr.) 113 mg/dL 70 - 140
Glucose Oxidase Peroxidase

Sample Type:Plasma

GAMMA GT/GGT

GAMMA GT / GGT 19 IU/l 12 - 43

Not in NABL Scope

Sample Type:Serum

BUN / BLOOD UREA NITROGEN

BLOOD UREA NITROGEN 10 mg/dl 7.0 - 18.7
Urease

Sample Type:Plasma

CREATININE SERUM

CREATININE, Serum 0.83 mg/dl 0.52 - 1.04
Aminohydrolase

Sample Type:Serum

URIC ACID

URIC ACID, Serum 3.5 mg/dl 2.5 - 6.2
Uricase Peroxidase

Sample Type:Serum



A Gupta

Dr. Arun Kumar Gupta
M.D. Chief Pathologist
(Reg No. 34930)



NABL & ISO 9001 : 2008 Certified
Wellness . Diagnostics
A Unit of Gian Life Care Limited



7/216 (6), Swaroop Nagar
(In Front of L.L.R. Hospital), Kanpur
Mob. : 8808051576
E-mail : reportsgpx@gmail.com
arunguptagpx@gmail.com

Gian Pathology and X-Ray

Pathology . Radiology

Gian Life Line - Health Checkup

Lab No. :	012208070040	Reg No/BarcodeNo :	431146/01423228
Patient Name :	Mrs..AKANKSHA KUMARI	Reg. Date :	07/Aug/2022 10:27AM
Age/Sex :	27 Y / Female	Sample Taken Date :	07/Aug/2022 11:01AM
Client Code/Name :	MEDIWHEEL FULL BODY CHECKUP	Report Date :	07/Aug/2022 12:53PM
Referred By Doctor :	Dr. B O B		

LFT/LIVER FUNCTION TESTS

BILIRUBIN TOTAL Reflectance spectrophotometry	1.4	mg/dl	0.10 - 1.00
BILIRUBIN DIRECT Reflectance Spectrophotometry	0.6	mg/dl	0.0 - 0.3
BILIRUBIN INDIRECT Reflectance Spectrophotometry	0.8	mg/dl	0.10 - 1.1
SGOT /AST Mutipoint Rate with P-5-P	23	U/L	14 - 36
SGPT /ALT UV with P5P	28	U/L	0.0 - 55
Alk. Phosphatase, Serum PNPP AMP BUFFER	78	U/L	38 - 126
PROTEIN TOTAL Biuret	7.8	g/dl	6.4 - 8.3
ALBUMIN BCP	4.6	g/dl	3.5 - 5.0
GLOBULIN Calculated	3.2	g/dl	2.3 - 3.5
A/G RATIO Calculated	1.44		1.5 - 2.5

Sample Type:Serum

Lipid Profile

CHOLESTEROL TOTAL Cholesterol Oxidase	135	mg/dl	Desirable: <200 Boderline High: 200 – 239 High : ≥240
TRIGLYCERIDES Lip/Glucerosl Kinase	58	mg/dl	Normal <150 Boderline High: 150 – 199 High : 200 – 499 Very High: ≥500
HDL CHOLESTEROL Non HDL Precipitation	47	mg/dl	40 - 60
LDL CHOLESTEROL Calculated	76.4	mg/dl	100 - 130
VLDL CALCULATED Calculated	11.6	mg/dl	13 - 36
CHOL/ HDL RATIO	2.87	Ratio	Less than 4.0



Arun Kumar Gupta

Dr. Arun Kumar Gupta
M.D. Chief Pathologist
(Reg No. 34930)



NABL & ISO 9001 : 2008 Certified
Wellness . Diagnostics
A Unit of Gian Life Care Limited



7/216 (6), Swaroop Nagar
(In Front of L.L.R. Hospital), Kanpur
Mob. : 8808051576
E-mail : reportsgpx@gmail.com
arunguptagpx@gmail.com

Gian Pathology and X-Ray

Pathology . Radiology

Gian Life Line - Health Checkup

Lab No.	: 012208070040	Reg No/BarcodeNo	: 431146/01423228
Patient Name	: Mrs..AKANKSHA KUMARI	Reg. Date	: 07/Aug/2022 10:27AM
Age/Sex	: 27 Y / Female	Sample Taken Date	: 07/Aug/2022 11:01AM
Client Code/Name	: MEDIWHEEL FULL BODY CHECKUP	Report Date	: 07/Aug/2022 12:53PM
Referred By Doctor	: Dr. B O B		

Calculated		
LDL / HDL RATIO	1.63	3.3 - 4.4 (Low Risk) 4.4-7.1 (Average Risk) 7.1-11.0 (Moderate Risk)

Risk	Ratio of LDL to HDL	
	Men	Women
Very low (1/2 average)	1	1.5
Average risk	3.6	3.2
Moderate risk (2x average)	6.3	5.0
High risk (3x risk)	8	6.1

HDL levels have an inverse relationship with coronary heart disease. The ability of HDL to predict the development of coronary atherosclerosis has been estimated to be four times greater than LDL and eight times greater than TC. Treatment is recommended for those with a HDL level below 40 mg/dL. An HDL of 60 mg/dL is considered protection against heart disease.

Preparation:

Blood should be collected after a 12-hour fast (no food or drink, except water). For the most accurate results, wait at least 2 months after a heart attack, surgery, infection, injury or pregnancy to check Lipid Profile.

Sample Type:Serum

BUN/CREATININE RATIO

BLOOD UREA NITROGEN	10	mg/dl	7.0 - 18.7
Urease			
CREATININE, Serum	0.83	mg/dl	0.52 - 1.04
Aminohydrolaase			
Ratio	12.0		

Sample Type:Serum



A Gupta

Dr. Arun Kumar Gupta
M.D. Chief Pathologist
(Reg No. 34930)



NABL & ISO 9001 : 2008 Certified
Wellness . Diagnostics
 A Unit of Gian Life Care Limited



7/216 (6), Swaroop Nagar
 (In Front of L.L.R. Hospital), Kanpur
 Mob. : 8808051576
 E-mail : reportsgpx@gmail.com
 arunguptagpx@gmail.com

Gian Pathology and X-Ray

Pathology . Radiology

Gian Life Line - Health Checkup

Lab No.	: 012208070040	Reg No/BarcodeNo	: 431146/01423228
Patient Name	: Mrs..AKANKSHA KUMARI	Reg. Date	: 07/Aug/2022 10:27AM
Age/Sex	: 27 Y / Female	Sample Taken Date	: 07/Aug/2022 01:40PM
Client Code/Name	: MEDIWHEEL FULL BODY CHECKUP	Report Date	: 07/Aug/2022 01:42PM
Referred By Doctor	: Dr. B O B		

MEDIWHEEL FEMALE BELOW 40

URINE SUGAR (F)

URINE SUGAR (F) NIL

(*Not in NABL Scope*)

STOOL ROUTINE EXAMINATION

****Sample Reject : Sample not received at the Laboratory****

(*Not in NABL Scope*)



A Gupta

**Dr. Arun Kumar Gupta
 M.D. Pathologist**



NABL & ISO 9001 : 2008 Certified
Wellness . Diagnostics
A Unit of Gian Life Care Limited



7/216 (6), Swaroop Nagar
(In Front of L.L.R. Hospital), Kanpur
Mob. : 8808051576
E-mail : reportsgpx@gmail.com
arunguptagpx@gmail.com

Gian Pathology and X-Ray

Pathology . Radiology

Gian Life Line - Health Checkup

Lab No.	: 012208070040	Reg No/BarcodeNo	: 431146/01423228
Patient Name	: Mrs..AKANKSHA KUMARI	Reg. Date	: 07/Aug/2022 10:27AM
Age/Sex	: 27 Y / Female	Sample Taken Date	: 07/Aug/2022 01:40PM
Client Code/Name	: MEDIWHEEL FULL BODY CHECKUP	Report Date	: 07/Aug/2022 01:42PM
Referred By Doctor	: Dr. B O B		

URINE ROUTINE EXAMINATION

Method -Dipstick And Microscopy

PHYSICAL EXAMINATION

COLOUR	STRAW	
SPECIFIC GRAVITY (Based on pka change)	1.030	1.001 - 1.030
pH (methylred/Bromothymol blue method)	6	7.50 - 8.0
TURBIDITY	PRESENT	
Deposit (UR)	PRESENT	

Chemical

PROTEIN Dipstick/Tetra bromophenol blue/ Heat & Acid Test method).	PRESENT +	Nil
GLUCOSE (Oxidase Peroxidase method)	NIL	Nil
KETONE (Nitroprusside Method)	NEGATIVE	Nil
BILL PIGMENT (Diazo Method)	NEGATIVE	Negative
UROBILINOGEN (Ehrlich reaction)	NEGATIVE	Normal
Nitrite (Based on presence of bacteria)	NEGATIVE	Negative
Leucocyte Esterase (Esterase Diazonium Method)	PRESENT +	Negative

After Centrifugation at 2500 R.P.M. For 5 Minutes

MICROSCOPIC EXAMINATION

RBC (Microscopic)	2-4 FRESH	per HPF	
PUS CELLS (Microscopic)	FULL FIELD	Per HPF	0 - 5 WBC/hpf
EPITHELIAL CELLS (Microscopic)	NIL	Per HPF	
CASTS (Microscopic)	NIL	Per LPF	
CRYSTALS (Microscopic)	NIL		
Amorphous Material (Microscopic)	Nil		Nil
BACTERIA (Microscopic)	NIL	Per HPF	0-0

URINE SUGAR (PP)

URINE SUGAR (PP) NIL

(*Not in NABL Scope*)



A Gupta

Dr. Arun Kumar Gupta
M.D. Pathologist



NABL & ISO 9001 : 2008 Certified
Wellness . Diagnostics
A Unit of Gian Life Care Limited



7/216 (6), Swaroop Nagar
(In Front of L.L.R. Hospital), Kanpur
Mob. : 8808051576
E-mail : reportsgpx@gmail.com
arunguptagpx@gmail.com

Gian Pathology and X-Ray

Pathology . Radiology

Gian Life Line - Health Checkup

Lab No.	: 012208070040	Reg No/BarcodeNo	: 431146/01423228
Patient Name	: Mrs..AKANKSHA KUMARI	Reg. Date	: 07/Aug/2022 10:27AM
Age/Sex	: 27 Y / Female	Sample Taken Date	: 07/Aug/2022 01:40PM
Client Code/Name	: MEDIWHEEL FULL BODY CHECKUP	Report Date	: 07/Aug/2022 01:42PM
Referred By Doctor	: Dr. B O B		



Dr. Arun Kumar Gupta
M.D. Pathologist



NABL & ISO 9001 : 2008 Certified
Wellness . Diagnostics
A Unit of Gian Life Care Limited



7/216 (6), Swaroop Nagar
(In Front of L.L.R. Hospital), Kanpur
Mob. : 8808051576
E-mail : reportsgpx@gmail.com
arunguptagpx@gmail.com

Gian Pathology and X-Ray

Pathology . Radiology

Gian Life Line - Health Checkup

Lab No. : **012208070040** Reg No/BarcodeNo : 431146/01423228
Patient Name : **Mrs..AKANKSHA KUMARI** Reg. Date : 07/Aug/2022 10:27AM
Age/Sex : 27 Y / Female Sample Taken Date : 07/Aug/2022 11:02AM
Client Code/Name : **MEDIWHEEL FULL BODY CHECKUP** Report Date : 07/Aug/2022 12:39PM
Referred By Doctor : Dr. B O B

MEDIWHEEL FEMALE BELOW 40

CBC / COMPLETE BLOOD COUNT

HEMOGLOBIN (Hb) Photometry Cyanide Free	9.3	g/dl	12.0 - 15.0
TLC Impedence	14670	/cumm	4000-10000
DLC (%)			
NEUTROPHIL DHSS/Microscopic	83	%	40-80
LYMPHOCYTE DHSS/Microscopic	13	%	24-44
EOSINOPHIL DHSS/Microscopic	1	%	01-06
MONOCYTE DHSS/Microscopic	3	%	3-6
BASOPHIL DHSS/Microscopic	0	%	0 - 1
Platelet Impedance/Microscopic	201	10 ³ /μL	150 - 410
RBC COUNT Impedance	5.11	10 ⁶ /μL	3.8 - 4.8
PCV (HCT) Numeric Integration	31.5	%	36-46
MCV Calculated	61.6	fL	83-91
MCH Calculated	18.2	pg	27-32
MCHC Calculated	29.5	g/dL	31.5-34.5
RDW-CV Calculated	16.0	%	11.6 - 14.0
IG	0.2	%	0 - 0.5
ABSOLUTE LEUCOCYTE COUNT	1.89		
ABSOLUTE NEUTROPHIL COUNT DHSS/Calculated	12.17	10 ³ /μL	2.00-7.00
ABSOLUTE LYMPHOCYTE COUNT DHSS/Calculated	1.89	10 ³ /μL	1.0-3.0
ABSOLUTE MONOCYTE COUNT DHSS/Calculated	0.47	.10 ³ /μL	0.0.20-1.0



Arun Kumar Gupta

Dr. Arun Kumar Gupta
M.D. Chief Pathologist
(Reg No. 34930)



NABL & ISO 9001 : 2008 Certified
Wellness . Diagnostics
 A Unit of Gian Life Care Limited



7/216 (6), Swaroop Nagar
 (In Front of L.L.R. Hospital), Kanpur
 Mob. : 8808051576
 E-mail : reportsgpx@gmail.com
 arunguptagpx@gmail.com

Gian Pathology and X-Ray

Pathology . Radiology

Gian Life Line - Health Checkup

Lab No.	: 012208070040	Reg No/BarcodeNo	: 431146/01423228
Patient Name	: Mrs..AKANKSHA KUMARI	Reg. Date	: 07/Aug/2022 10:27AM
Age/Sex	: 27 Y / Female	Sample Taken Date	: 07/Aug/2022 11:02AM
Client Code/Name	: MEDIWHEEL FULL BODY CHECKUP	Report Date	: 07/Aug/2022 12:39PM
Referred By Doctor	: Dr. B O B		

ABSOLUTE EOSINOPHIL COUNT DHSS/Calculated	0.13	10 ³ /μL	0.02 - 0.50
N/L Ratio	6.44	Ratio	Normal: 1 - 3 Mildly High: 4 - 6 Moderately High: 7 - 9 Severly High: >9.0

Sample Type Whole Blood EDTA

ESR WESTERGREN (Automated)

ESR WESTERGREN (Automated) WESTERGREN	32	mm	0 - 14
---	----	----	--------

Not in NABL Scope

Sample Type:EDTA Blood

ABO Rh / BLOOD GROUP Tube Agglutination (FORWARD & REVERSE Method)

BLOOD GROUP / ABO-RH

ABO	B	-
Reverse & Forward		
Rh	POSITIVE	-
Reverse & Forward		

Sample Type:EDTA Blood



Arun Kumar Gupta

Dr. Arun Kumar Gupta
 M.D. Chief Pathologist
 (Reg No. 34930)



NABL & ISO 9001 : 2008 Certified
Wellness . Diagnostics
A Unit of Gian Life Care Limited



7/216 (6), Swaroop Nagar
(In Front of L.L.R. Hospital), Kanpur
Mob. : 8808051576
E-mail : reportsgpx@gmail.com
arunguptagpx@gmail.com

Gian Pathology and X-Ray

Pathology . Radiology

Gian Life Line - Health Checkup

Lab No. : **012208070040** Reg No/BarcodeNo : 431146/01423228
Patient Name : **Mrs..AKANKSHA KUMARI** Reg. Date : 07/Aug/2022 10:27AM
Age/Sex : 27 Y / Female Sample Taken Date : 07/Aug/2022 11:02AM
Client Code/Name : **MEDIWHEEL FULL BODY CHECKUP** Report Date : 07/Aug/2022 12:39PM
Referred By Doctor : Dr. B O B

HbA1C/GLYCATED HEMOGLOBIN/GHB

HBA1C/GLYCATED HEMOGLOBIN 5.0 %
Average of Glucose Level 97 mg/dl

Test is done by HPLC method (Gold Standard) D-10 Analyzer.

Expected Values :-

Test	Normal Range	
HbA1c	Non Diabetic:	4.0% - 6.0%
	Good Control:	6.1% - 8.0%
	Poor Control:	8.1% - 9.0 %
	Unsatisfactory:	> 9 %

To convert an A1c to the new average mean blood glucose, use this formula:
eAG(mg/dl) = (28.7 X HbA1c) - 46.7

Not in NABL Scope

Sample Type:EDTA Blood



A Gupta

Dr. Arun Kumar Gupta
M.D. Chief Pathologist
(Reg No. 34930)



NABL & ISO 9001 : 2008 Certified
Wellness . Diagnostics
A Unit of Gian Life Care Limited



7/216 (6), Swaroop Nagar
(In Front of L.L.R. Hospital), Kanpur
Mob. : 8808051576
E-mail : reportsgpx@gmail.com
arunguptagpx@gmail.com

Gian Pathology and X-Ray

Pathology . Radiology

Gian Life Line - Health Checkup

Lab No. : 012208070040 Reg No/BarcodeNo : 431146/01423228
Patient Name : Mrs..AKANKSHA KUMARI Reg. Date : 07/Aug/2022 10:27AM
Age/Sex : 27 Y / Female Sample Taken Date : 07/Aug/2022 11:01AM
Client Code/Name : MEDIWHEEL FULL Report Date : 07/Aug/2022 01:07PM
Referred By Doctor : Dr. B O B

MEDIWHEEL FEMALE BELOW 40

T3 / TRIDOTHYRONINE TOTAL

T3 TOTAL 0.55 ng/mL 0.35 - 1.93
CLIA

Increased levels are seen in hyperthyroidism and decreased levels are seen in hypothyroidism.

Sample Type:Serum

T4 / THYROXIN TOTAL

T4 TOTAL 7.19 µg/dl 4.50 - 10.9
CLIA

Increased levels are seen in graves disease cancer of thyroid as symptoms of hyperthyroidism.Low levels are seen in hypothyroidism whose symptoms are myoxyedema hashmito disease and pituitary disorders

TSH (Thyroid Stimulating Hormone)

TSH (ECLIA) 0.55 µIU/ml 0.35 - 5.50
CLIA

NOTE:

Guidelines for interpretation of abnormal thyroid function test.

TSH	T4/FT4	T3/FT3	Interpretation
High	Normal Normal	Mild(subclinical)	Hypothyroidism.
High	Low	Low/Normal	Hypothyroidism
Low	Normal Normal	Mild (subclinical)	Hyperthyroidism.
Low	High/Normal	High/Normal	Hyperthyroidism
Low	Low/Normal	Low/Normal	Rare pituitary(secondary)Hypothyroidism

Sample Type:Serum

*** End Of Report ***



A Gupta

Dr. Arun Kumar Gupta
M.D. Chief Pathologist
(Reg No. 34930)