

Patient Name	Abhishek Kumar	Requested By	Dr. Alex Mathew
MRN	15050000079688	Procedure DateTime	2023-08-12 13:47:07
Age/Sex	33Y 7M/Male	Hospital	NH-Dharamshila

Inv. No.: 23685

X-RAY CHEST (PA)

- Lung fields are clear.
- Costophrenic angles are clear.
- Both domes of diaphragm are normal.
- Mediastinum and both hila are within normal limits.
- Cardiac size is normal.
- Bones under review are unremarkable.

Impression: Normal Study.

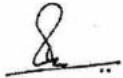

Dr. (Col.) Vikas Raptogi
MBBS, MD
SR. CONSULTANT RADIOLOGIST
DML 89340

Patient Name	Abhishek Kumar	Requested By	Dr. Alex Mathew
MRN	15050000079688	Procedure DateTime	2023-08-12 13:34:05
Age/Sex	33Y 7M/Male	Hospital	NH-Dharamshila

Investigation No. 8579

ULTRASONOGRAPHY WHOLE ABDOMEN

Liver : is normal in size (13.5 cm) with normal contour & echopattern. Normal sized intrahepatic biliary and vascular channels are seen. No focal lesion. The common bile duct and portal vein are normal.

Gall bladder : Normal in size with normal wall thickness and contents.

The pancreas : The pancreas shows normal contour, echogenicity and size.

The spleen : is normal in size, contour and echopattern.

The right kidney : The right kidney has a normal contour & echopattern in the cortex, medulla and pelvicalyceal system. It measures 9.0 x 3.6 cm.

The left kidney : The left kidney has a normal contour & echopattern in the cortex, medulla and pelvicalyceal system. It measures 9.2 x 4.3 cm.

Urinary bladder is normal in wall & contents.

Prostate is normal in size, shape and parenchymal echopattern. It measures 12.6 cms.

No ascites seen.

Impression : Normal study.



Dr. HARMEET KAUR
MBBS MD (Radiodiagnosis)
CONSULTANT RADIOLOGIST

DMC - 63518

DEPARTMENT OF LABORATORY MEDICINE

Patient Name : Mr Abhishek Kumar MRN : 15050000079688 Gender/Age : MALE , 33y (05/01/1990)
 Collected On : 12/08/2023 10:29 AM Received On : 12/08/2023 10:41 AM Reported On : 12/08/2023 11:48 AM
 Barcode : D72308120077 Specimen : Whole Blood - ESR Consultant : Dr. Alex Mathew(GENERAL MEDICINE)
 Sample adequacy : Satisfactory Visit No : OP-002 Patient Mobile No : 9717628647

HAEMATOLOGY

Test	Result	Unit	Biological Reference Interval
Erythrocyte Sedimentation Rate (ESR) (Modified Westergren Method)	25.0 H	mm/hr	0.0-15.0
COMPLETE BLOOD COUNT (CBC)			
Haemoglobin (Hb%) (Spectrophotometry)	14.4	g/dL	13.0-17.0
Red Blood Cell Count (Electrical Impedance)	4.60	10 ⁶ /mm ³	4.5-6.5
PCV (Packed Cell Volume) / Hematocrit (Calculated)	42.9	%	40.0-54.0
MCV (Mean Corpuscular Volume) (Calculated)	93	µm ³	83.0-101.0
MCH (Mean Corpuscular Haemoglobin) (Calculated)	31.2	pg	27.0-32.0
MCHC (Mean Corpuscular Haemoglobin Concentration) (Calculated)	33.5	g/dL	32.0-36.0
Red Cell Distribution Width (RDW) (Calculated)	14.5 H	%	11.5-14.0
Platelet Count (Electrical Impedance)	126 L	10 ³ /mm ³	150.0-450.0
Total Leucocyte Count(WBC) (Electrical Impedance)	4.9	10 ³ /mm ³	4.0-11.0
DIFFERENTIAL COUNT (DC)			
Neutrophils (DHSS)	62.8	%	40.0-80.0
Lymphocytes (DHSS)	31.5	%	20.0-40.0
Monocytes (DHSS)	3.1	%	2.0-10.0
Eosinophils (DHSS)	2.5	%	1.0-6.0

Dharamshila Narayana Superspeciality Hospital

(A Unit of Dharamshila Cancer Foundation and Research Centre)
 (Hospital Reg. No. DHS/NH/144 | PAN No. AAATD0451G | GST No. 07AAATD0451G1Z7)

Hospital Address: Vasundhara Enclave, Near New Ashok Nagar Metro Station, Delhi 110 096
 Tel +91 11 6904-5555 | www.narayanahealth.org | info.dnsh@narayanahealth.org

Appointments

1800-309-0309

Emergencies

73700-73700

Patient Name : Mr Abhishek Kumar MRN : 15050000079688 Gender/Age : MALE , 33y (05/01/1990)

Basophils (DHSS)	0.1	%	0.0-2.0
Absolute Neutrophil Count (Calculated)	3.08	$10^3/mm^3$	2.0-7.5
Absolute Lymphocyte Count (Calculated)	1.54	$\times 10^3 cells/\mu l$	1.0-3.0
Absolute Monocyte Count (Calculated)	0.15 L	$\times 10^3 cells/\mu l$	0.2-1.0
Absolute Eosinophil Count (Calculated)	0.12	$\times 10^3 cells/\mu l$	0.02-0.5

Prachi

Dr. Prachi
 MBBS, MD Pathology
 MBBS, MD Pathology, JUNIOR CONSULTANT, Reg no DMC - 70512

BIOCHEMISTRY

Test	Result	Unit	Biological Reference Interval
Fasting Blood Sugar (FBS) (GOD/POD)	101	mg/dL	74.0-106.0
LIPID PROFILE (CHOL,TRIG,HDL,LDL,VLDL)			
Cholesterol Total (Non LDL Selective Elimination, CHOD/POD)	174.9	mg/dL	<200.0
Triglycerides (LIPASE/GK/GPO/POD)	260.7 H	mg/dL	<150.0
HDL Cholesterol (HDLC) (Colorimetric (Phosphotungstic Acid Method))	30.9 L	mg/dL	40.0-60.0
Non-HDL Cholesterol	144.0 H	mg/dL	<130.0
LDL Cholesterol (Turbidometric /Microtip)	99.44	mg/dL	<100.0
VLDL Cholesterol (Calculated)	52.1 H	mg/dL	0.0-40.0
Cholesterol /HDL Ratio (Calculated)	5.7 H	-	<4.5

THYROID PROFILE (T3, T4, TSH)

Patient Name : Mr Abhishek Kumar MRN : 15050000079688 Gender/Age : MALE , 33y (05/01/1990)

Tri Iodo Thyronine (T3) (ECLIA/ ELFA)	2.19	nmol/L	1.49-2.6
Thyroxine (T4) (ECLIA/ ELFA)	105	nmol/L	71.2-141.0
TSH (Thyroid Stimulating Hormone) (Electrochemiluminescence (ECLIA))	1.70	uIU/ml	0.465-4.68
LIVER FUNCTION TEST(LFT)			
Bilirubin Total (Azobilirubin Dyphylline)	1.52 H	mg/dL	0.2-1.3
Conjugated Bilirubin (Direct) (Dual Wavelength Reflectance)	0.13	mg/dL	0.0-0.4
Unconjugated Bilirubin (Indirect) (Calculated)	1.39 H	mg/dL	0.1-1.0
Total Protein (Biuret Method)	8.33 H	gm/dL	6.3-8.2
Serum Albumin (Bromcresol Green (BCG))	4.74	gm/dL	3.5-5.0
Serum Globulin (Calculated)	3.59 H	gm/dL	2.3-3.5
Albumin To Globulin (A/G)Ratio (Calculated)	1.32	-	0.9-2.0
SGOT (AST) (P - Phosphate)	42.2	U/L	17.0-59.0
SGPT (ALT) (P - Phosphate)	29.3	U/L	<50.0
Alkaline Phosphatase (ALP) (PNPP With Amp Buffer)	118.4	U/L	38.0-126.0
Gamma Glutamyl Transferase (GGT) (GCNA)	17.9	U/L	15.0-73.0

--End of Report--

Jyoti

Dr. Jyoti Bala

Associate Consultant Biochemistry Reg No. :DMC 83337

Dharamshila Narayana Superspeciality Hospital

(A Unit of Dharamshila Cancer Foundation and Research Centre)
 (Hospital Reg No. : DHS/NH/144 | PAN No. AAATD0451G | GST No. : 07AAATD0451G1Z7)

Hospital Address: Vasundhara Enclave, Near New Ashok Nagar Metro Station, Delhi 110 096
 Tel +91 11 6904-5555 | www.narayanahealth.org | info.dnsh@narayanahealth.org

Appointments

1800-309-0309

Emergencies

73700-73700

Patient Name : Mr Abhishek Kumar MRN : 15050000079688 Gender/Age : MALE , 33y (05/01/1990)

Note

Abnormal results are highlighted.
Results relate to the sample only.
Kindly correlate clinically.



DEPARTMENT OF LABORATORY MEDICINE

Final Report

Patient Name : Mr Abhishek Kumar MRN : 15050000079688 Gender/Age : MALE , 33y (05/01/1990)
 Collected On : 12/08/2023 10:29 AM Received On : 12/08/2023 10:44 AM Reported On : 12/08/2023 02:20 PM
 Barcode : D62308120114 Specimen : Serum Consultant : Dr. Alex Mathew(GENERAL MEDICINE)
 Sample adequacy : Satisfactory Visit No : OP-002 Patient Mobile No : 9717628647

BIOCHEMISTRY			
Test	Result	Unit	Biological Reference Interval
HBA1C			
HbA1c (HPLC)	5.0	%	Normal: 4.0-5.6 Pre Diabetes: 5.7-6.4 Diabetes: => 6.5 ADA Recommendation 2017
Estimated Average Glucose	96.8	-	-

Interpretation:

- HbA1C above 6.5% can be used to diagnose diabetes provided the patient has symptoms. If the patient does not have symptoms with HbA1C>6.5%, repeat measurement on further sample. If the repeat test result is <6.5%, consider as diabetes high risk and repeat measurement after 6 months.
- HbA1C measurement is not appropriate in diagnosing diabetes in children, suspicion of type 1 diabetes, symptoms of diabetes for less than 2 months, pregnancy, hemoglobinopathies, medications that may result sudden increase in glucose, anemia, renal failure, HIV infection, malignancies, severe chronic hepatic, and renal disease.
- Any sample with >15% should be suspected of having a haemoglobin variant.

Interpretation Notes

HbA1c provides an index of average blood glucose levels over the past 8 - 12 weeks and is a much better indicator of long term glycemic control as compared to blood and urinary glucose determinations. Target goals of < 7.0 % may be beneficial in patients. Please co-relate with Blood Sugar Fasting.

RENAL PACKAGE - 2 (RFT FASTING)

Fasting Blood Sugar (FBS) (GOD/POD)	100.7	mg/dL	74.0-106.0
Blood Urea Nitrogen (BUN) (Urease, UV)	5.9 L	mg/dL	9.0-20.0

SERUM CREATININE

Serum Creatinine (Enzymatic Two Point Rate - Creatinine Amidohydrolase)	0.63 L	mg/dL	0.66-1.25
eGFR (Calculated)	146.7	mL/min/1.73m ²	Indicative of renal impairment < 60 Note:eGFR is inaccurate for Hemodynamically unstable patients eGFR is not applicable for less than 18 years of age.

Dharamshila Narayana Superspeciality Hospital

(A Unit of Dharamshila Cancer Foundation and Research Centre)
 (Hospital Reg. No. QHS/NH/144 | PAN No. AAATD0451G | GST No. 07AAATD0451G1Z7)

Hospital Address: Vasundhara Enclave, Near New Ashok Nagar Metro Station, Delhi 110 096
 Tel +91 11 6904-5555 | www.narayanahealth.org | info.dnsh@narayanahealth.org

Appointments
1800-309-0309

Emergencies
73700-73700

Patient Name : Mr Abhishek Kumar MRN : 15050000079688 Gender/Age : MALE , 33y (05/01/1990)

Serum Sodium (ISE Direct)	141.8	mmol/L	137.0-145.0
Serum Potassium (ISE Direct)	4.60	mmol/L	3.5-5.1
Serum Chloride (ISE Direct)	101.0	mmol/L	98.0-107.0
Serum Bicarbonate Level (Phosphoenolpyruvate Carboxylase /Mdh Enzymatic End Point Assay)	24.9	mmol/L	22.0-30.0
Serum Calcium (Arsezano III Dye Binding Method)	9.76	mg/dL	8.4-10.2
Serum Magnesium (Formazan Dye)	2.02	mg/dL	1.6-2.3
Serum Uric Acid (Colorimetric - Uricase,Peroxidase)	5.63	mg/dL	3.5-8.5
Serum Phosphorus (Phosphomolybdate Reduction)	3.57	mg/dL	2.5-4.5



Dr. Jyoti Bala

Associate Consultant Biochemistry Reg No. :DMC 83337

BLOOD BANK LAB

Test	Result	Unit
BLOOD GROUP & RH TYPING		
Blood Group	A	-
RH Typing	Positive	-



Dr. Manoj Rawat

Consultant & HOD, Blood Bank Center

Consultant & HOD Blood Center, DMC - 38026

Patient Name : Mr Abhishek Kumar MRN : 15050000079688 Gender/Age : MALE , 33y (05/01/1990)

CLINICAL PATHOLOGY

Test	Result	Unit
Urine For Sugar (Fasting)	Negative	-

--End of Report--

Prachi

Dr. Prachi
MBBS, MD Pathology
MBBS, MD Pathology, JUNIOR CONSULTANT, Reg no DMC - 70512

Note

Abnormal results are highlighted.
Results relate to the sample only.
Kindly correlate clinically.



Dharamshila Narayana Superspeciality Hospital

(A Unit of Dharamshila Cancer Foundation and Research Centre)

(Hospital Reg. No.: DHS/NH/1144 | PAN No.: AAATD0461G | GST No.: 07AAATD0461G1Z7)

Hospital Address: Vasundhara Enclave, Near New Ashok Nagar Metro Station, Delhi 110 096

Tel +91 11 6904-5555 | www.narayanahealth.org | info.dnsh@narayanahealth.org

Appointments

1800-309-0309

Emergencies

73700-73700

ID: 15050000159793
Name: neeral
Age: 35 Years
Gender: Male

12-08-2023 11:53:23 AM

Heart Rate	62 bpm
PR Interval	164 ms
QRS Duration	88 ms
QT/QTc Interval	392/396 ms
P/QRST Axes	16/44/43 deg
DTc-Hodges	

Sinus rhythm
Normal ECG

Unconfirmed Diagnosis

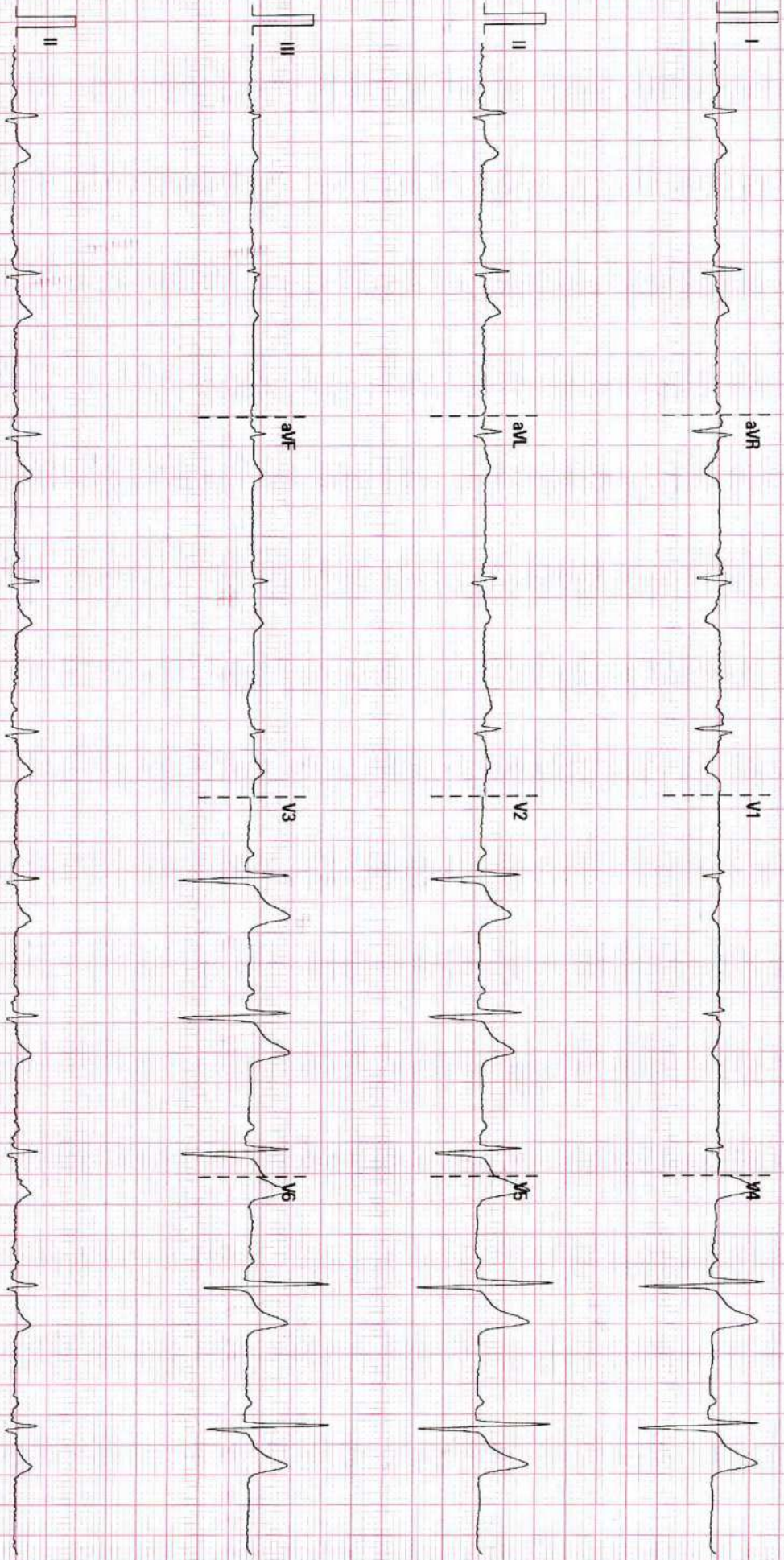

25 mm/s

10 mm/mV

50 Hz

BGR 20 Hz

02.07.00 V28 4.1

SN: FN-9101-4601



Patient Name	Neeraj	Requested By	Dr. Alex Mathew
MRN	15050000159793	Procedure DateTime	2023-08-12 17:53:25
Age/Sex	35Y 5M/Male	Hospital	NH-Dharamshila

Inv. No.: 23676

X-RAY CHEST (PA)

- Lung fields are clear.
- Costophrenic angles are clear.
- Both domes of diaphragm are normal.
- Mediastinum and both hila are within normal limits.
- Cardiac size is normal.
- Bilateral cervical ribs noted.

Dr. (Col.)Vikas Rastogi
MBBS,MD
SR. CONSULTANT RADIOLOGIST
DML 89340





Patient Name	Neeraj	Requested By	Dr. Alex Mathew
MRN	15050000159793	Procedure DateTime	2023-08-12 13:49:06
Age/Sex	35Y 5M/Male	Hospital	NH-Dharamshila

Investigation No. 8583

ULTRASONOGRAPHY WHOLE ABDOMEN

Liver : Shows a normal contour & echopattern. Normal sized intrahepatic biliary and vascular channels are seen. No focal lesion. The common bile duct and portal vein are normal.

Gall bladder : Normal in size with normal wall thickness and contents.

The pancreas : The pancreas shows normal contour, echogenicity and size.

The spleen : is normal in size, contour and echopattern.

The right kidney : The right kidney has a normal contour & echopattern in the cortex, medulla and pelvicalyceal system. It measures 9.4 x 4.2 cm.

The left kidney : The left kidney has a normal contour & echopattern in the cortex, medulla and pelvicalyceal system. It measures 10.2 x 4.6 cm.

Urinary bladder is normal in wall & contents.

Prostate is normal in size, shape and parenchymal echopattern. It measures 17 gms.

No ascites seen.

Impression : Normal study.

Dr. HARMEET KAUR
MBBS MD (Radiodiagnosis)

CONSULTANT RADIOLOGIST
DMC - 63518

