



Rama Krishna Multispeciality Hospital

257-A, TALWANDI, KOTA (RAJ.) ☎ : 0744-2433111, M.9414227325
www.bestladydoctor.com | E-mail : rxkota@gmail.com

Santlal Sharma

11/6/23

DOB 11/8/1992

MOB 7877827666

f-30

BP-120/80

HR 122

WT 102

BMI 23

Chest - I 103

SB 99

A2M - 1052

Via 6/6

Date next visit

ENT - WOP

f. Sharma

डॉ. मोनिका अर्गव
एम.बी.बी.एस. एम. डी.
रामाकृष्णा हॉस्पिटल
रजि. नं. 006311/22544

CENTRAL MOTOR VEHICLES DL No: RJ26DL005/247189 Date: 29/04/2009

RULES 1989
FORM 7 (See Rule 15(2))
DRIVING LICENCE



Name: BARTHAK SHARMA
 Son of: Sh. MEGHRAJ SHARMA
 Address: 3142 GANESH TALAB BASANT VIHAR
 KOTA

is permitted to drive throughout India a vehicle of the following description:
 MCY Without Gear, MCY With Gear, LMV

The licence to drive other than transport vehicle is valid
 From: 29/04/2009 To: 28/04/2026

Holder: *[Signature]*
 Licensing Authority, KOTA

[Handwritten Signature]

DL of Issuance of DL/Class of vehicle:

Named/Institution of the testing authority: K.C. GUPTA MYSR
 (badge, title and state of authorization to drive transport vehicle)

Details of Vehicle Class Additions			
Vehicle Class	Effective From	Vehicle Class	Effective From
MCY With Gear	04/01/2011	LMV	04/01/2011

DOB: 11/06/1992 Blood Group: O+ Tel.No: 2402440

DRN:  1 2 3 4 5

DON'T MIX DRINK & DRIVE

[Handwritten Signature]
 डॉ. मनीका शर्मा
 एम.बी.बी.एस., एम.डी.
 रामाकृष्णा हॉस्पिटल
 रजि. नं. 006311/22544

GOOD HEALTH LAB
RAMA KRISHNA HOSPITAL KOTA

Report

212445 / SARTHAK SHARMA / 30 Yrs / M / 187 Cms / 102 Kg Date: 11-Jun-2023 Refd By: DR MONIKA Examined By:

Stage	Time	Duration	Speed(mph)	Elevation	METS	Rate	% HRB	BP	RPP	PVC	Comments
Supine	00:12	0:12	00.0	00.0	01.0	097	51%	130/80	125	00	
Standing	00:45	0:33	00.0	00.0	01.0	093	49%	130/80	120	00	
HW	01:18	0:34	00.0	00.0	01.0	091	48%	130/80	118	00	
Warm Up	02:01	0:42	00.0	00.0	01.0	093	49%	130/80	120	00	
ExStart	02:20	0:19	01.0	00.0	01.0	109	57%	130/80	141	00	
BRUCE Stage 1	05:20	3:00	01.7	10.0	04.7	129	68%	140/88	180	00	
BRUCE Stage 2	08:29	3:00	02.5	12.0	07.1	155	82%	146/92	227	00	
PeakEx	10:45	2:15	03.4	14.0	09.6	139	73%	150/92	208	00	
Recovery	11:45	1:00	01.1	00.0	01.2	121	64%	140/88	169	00	
Recovery	12:44	2:00	00.0	00.0	01.0	114	50%	140/88	159	00	

FINDINGS :

Exercise Time : 08:25
 Max HR Attained : 156 bpm 82% of Target 190
 Max BP Attained : 150/92
 Max Workload Attained : 9.6 Good tolerance to induced stress
 Test End Reasons :

REPORT :

Sar Monika

Doc by : DR YASH BHARGAVA

Dr. Sar Monika
 000311 / 22511

KCP DL

212445 / SARIHAK SHARMA / 30 Yrs / M / 137 Cms / 102 Kg / HR : 97

Date: 17-June-2023 01:26:58 PM METS: 1.0/ 97 bpm 51% of MHR BP: 138/89 mmHg Cardiac Meds: BCG On/ Noch On HF: 0.55 12L/F 30 Hz

Estimate 06:00 0.0 mph 0.0%
20 mm/Sec 1.0 Cm/mV

4X 66 ms Paper J

211.15
218.14



1.0
0.5
0.2



1.0
-1.4
-0.9

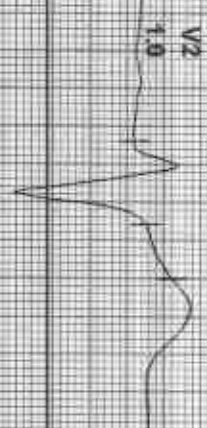

0.5
0.2
1.0



0.5
1.5
1.2



0.5
0.5
0.5



REMARKS:
I aVR aVL aVF V1 V2 V3 V4 V5 V6
II aVR aVL aVF V1 V2 V3 V4 V5 V6

212445 / SARTHAK SHARMA / 30 Yrs / M / 187 Cms / 102 Kg / HR 91

Date: 11-Jun-2023 01:34:58 PM METS: 1.0 @ 91 bpm 48% of THR SpO2 100/80 mmHg Combined Medians: B/C On Notch On: HF 0.05 Hz/LF 50 Hz

4X 80 ms Post V

EXTime: 00:00 6.0 mPR, 0.6%
25 mm/Sec, 1.0 cm/mV

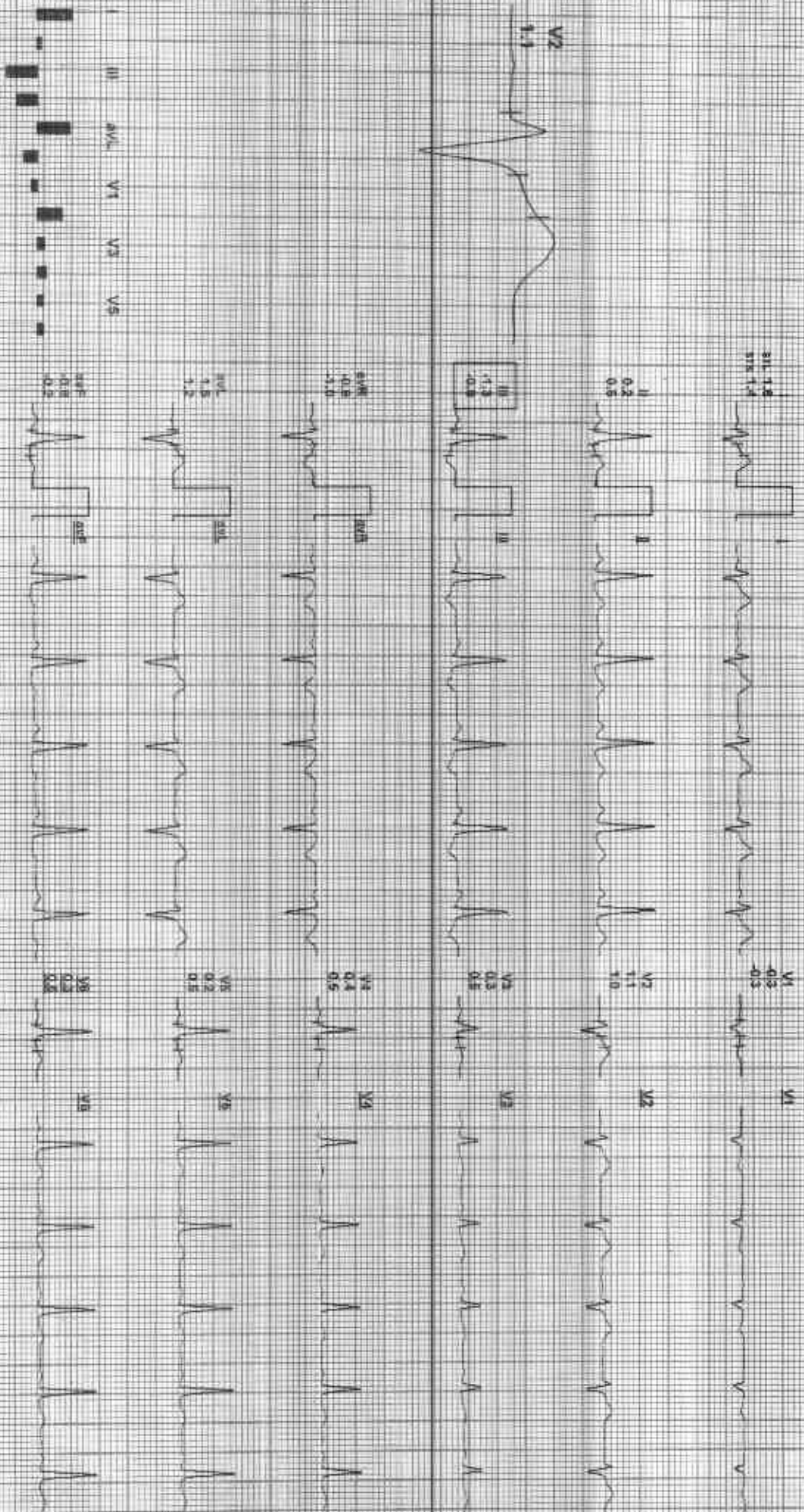

REMARKS:

ACIP

212446 / SARTHAK SHARMA / 30 Yrs / M / 187 Cms / 102 Kg / HR 93

Date: 11-Jun-2023 07:54:59 AM METS: 1.0 93 bpm 48% of THR BP: 130/80 mmHg Contained Meds: BUC ON MATCH ON HF 0.05 mg/L F 15 mg

EKG: 00:00 0.0 mV, 0.0% 25 mm/sec, 5.0 cm/mV

4X 30ms Post J

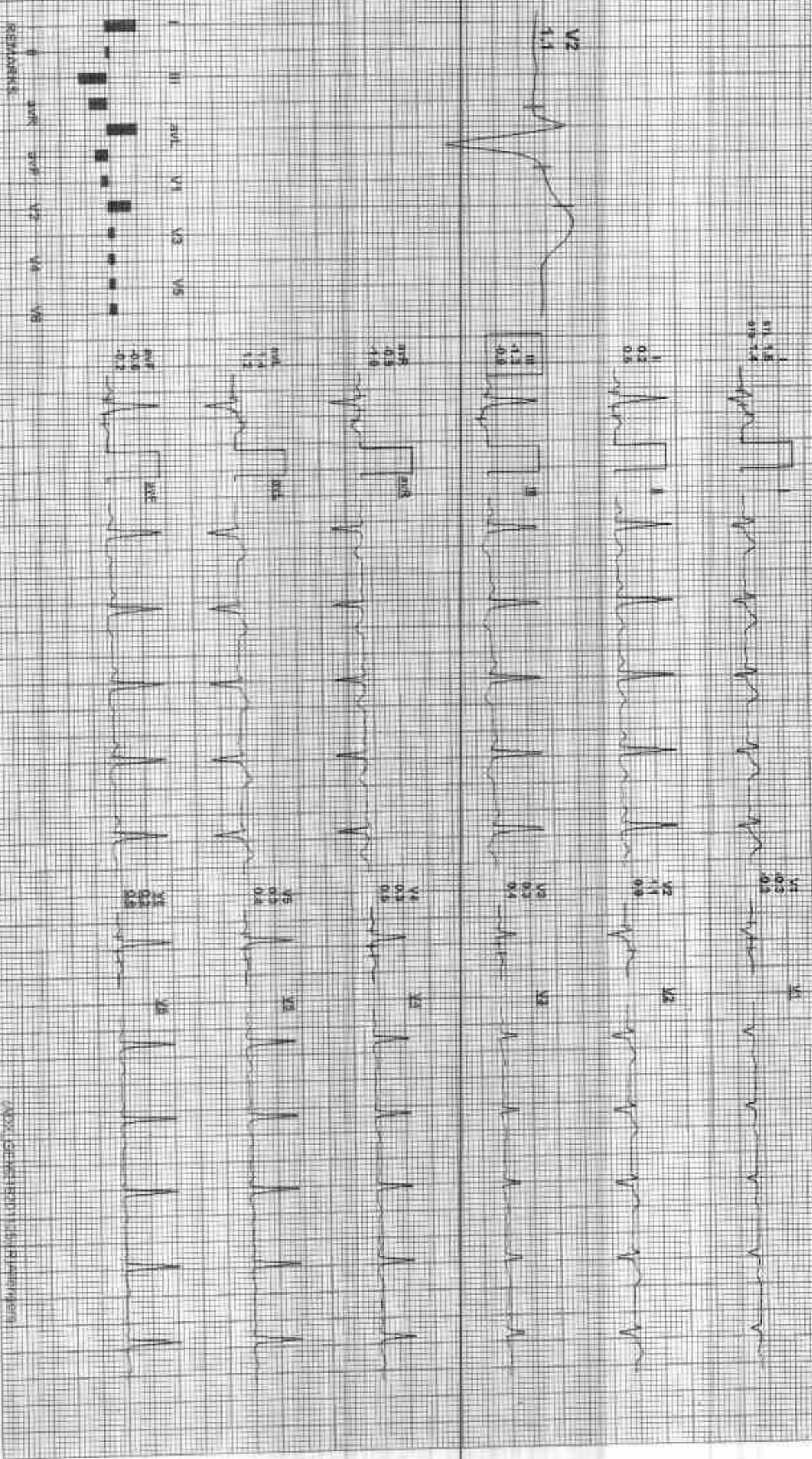

(APX) GE Healthcare India Pvt. Ltd.



212445 / SARTHAK SHARMA / 30 Yrs / M / 187 Cms / 102 Kg / HR 109

Date: 11 Jun 2023 01:24:59 PM NETS: 1.0 109 bpm 57m of THR BP: 130/80 mmHg ECG Method: BCG On: N/A On: HF: 0.26 Hz LF: 36 Hz

4X 30 MS Post J

ExTime: 00:00 1.0 min, 0.0%
26 mm/sec 1.0 cm/mV

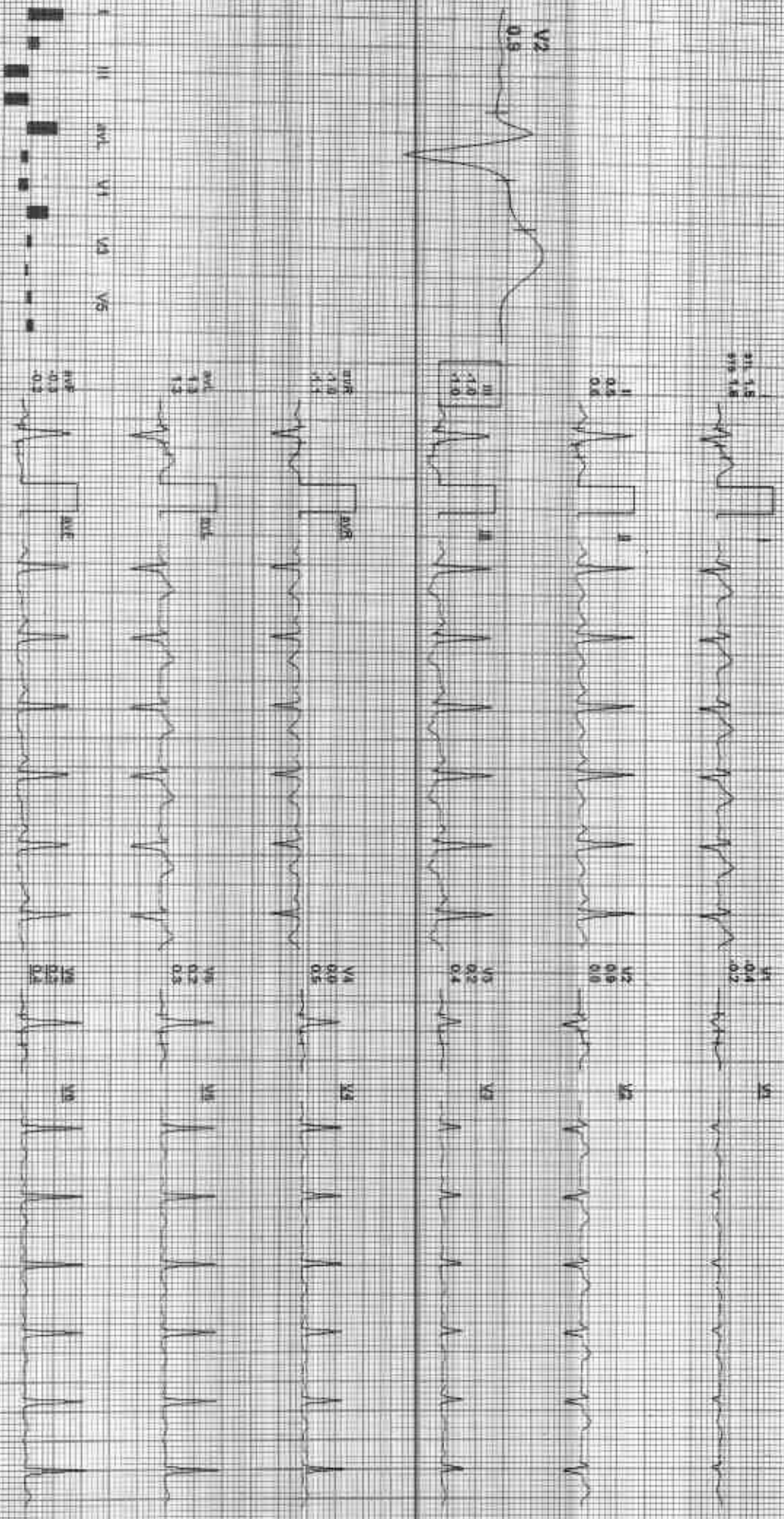

REMARKS:

I aVR V1 V4 V6
II aVL V2 V5
III aVF V3 V6

212445 / SARTHAK SHARMA / 30 Yrs / M / 197 Cms / 102 Kg / HR : 129

Date: 11-Jan-2023 01:34:59 PM METS: 4.71-228 bpm 68% of THR BP: 140/96 mmHg Computed Maximal BLC: On: 0.05 Hz/1.5 SS: 1.2

EXTRIN: 03:00 1.7 mph 10.9%
25 mm/sec 1.0 cm/mV

4X 60 ms Post J

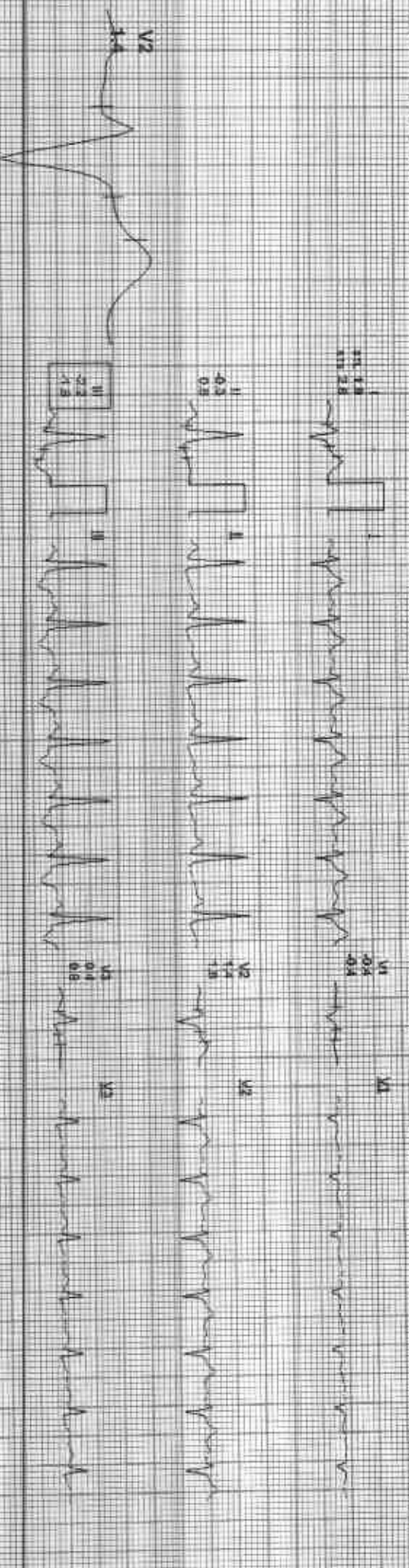

REMARKS:

VADP: 05:02:19:01:1:01:01:01:01:01:01:01



212445 / SARTHAK SHARMA / 30 Yrs / M / 187 Cms / 102 Kg / HR : 156

Date: 11-JUN-2023 01:34:56 PM MB'S: 7-41-156 bpm, 82% of THR BP: 148/92 mmHg Combined Medication: B.L.C-OM, Nason 500 mg, Jaz 6.05 Hz, 5.35 Hz

4X 80 ms Paper I

EXTime: 06:00, 2.5 min, 12.0%
2x omission, 1.0 Omission

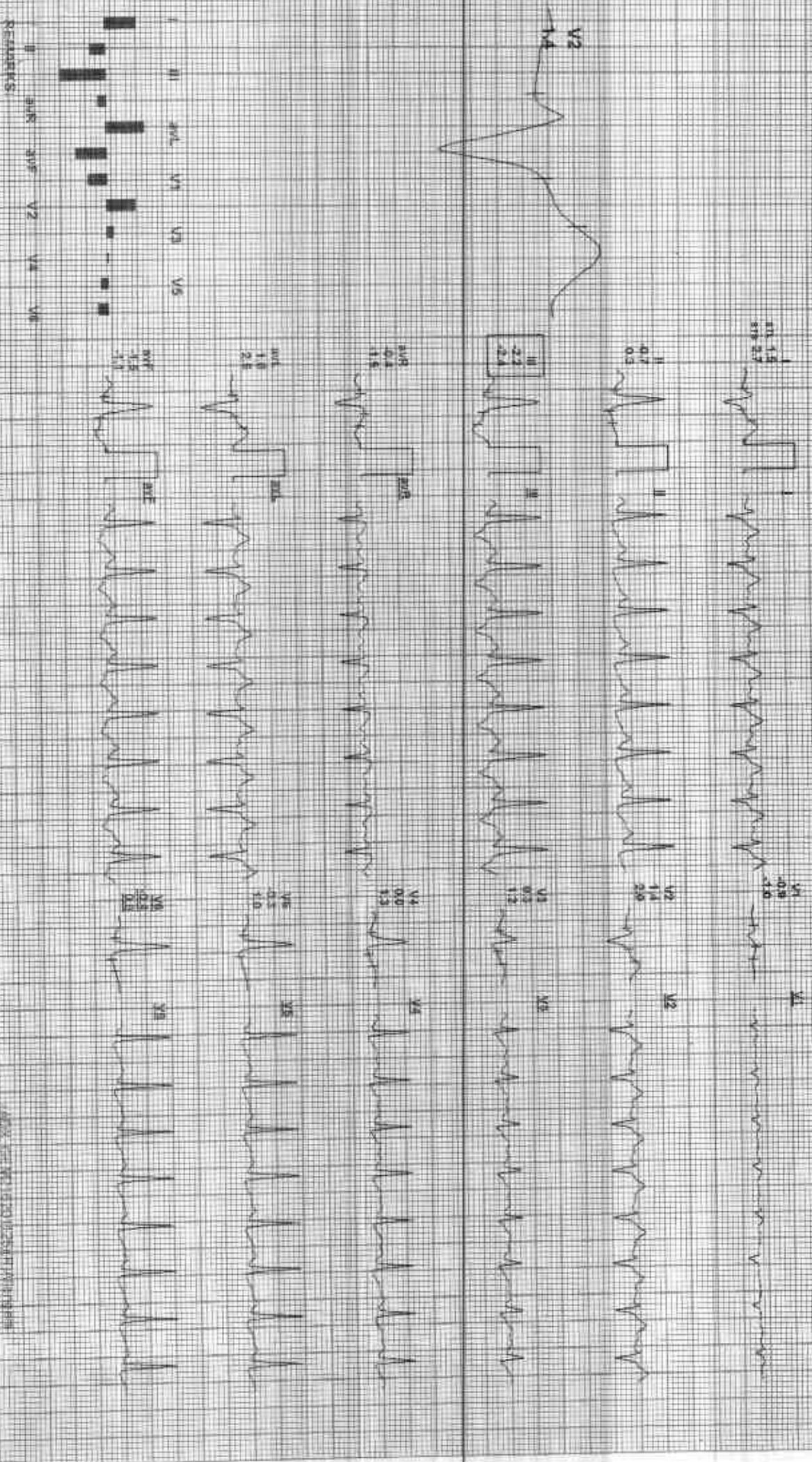

212445 / SARTHAK SHARMA / 30 Yrs / M / 187 Cms / 102 Kg / HR : 139

ACHP

Date: 11-Jun-2023 01:24:58 PM METS: 8.61 135 bpm 70% of THR BP: 100/82 mmHg Computer: Mediana SLC 5m -Nishi Ch / 15:05 HRCUF 35 Hz

EXTIME: 08:25 3.4 mph 14.0%
25 mm/sec 1.0 cm/mV

4X 80mm5 Post J

I
RV1 2.0
RV2 2.5



VI 0.0
V7 0.0



II 0.0
III 0.7



V5 1.7
V6 2.9

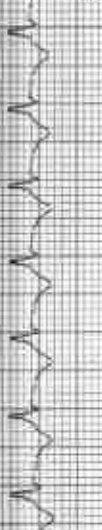

AVR -5.0
AVL -2.8

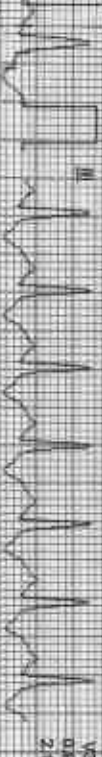

V3 0.8
V4 2.1

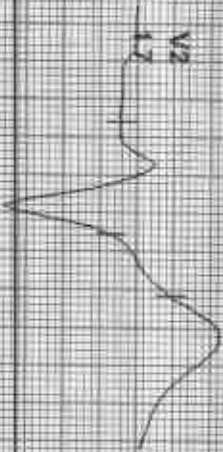

AVR -3.0
AVL 2.4



V4 0.6
V5 1.8



AVL 2.0
AVF 2.2



V6 0.2
V7 1.4



AVF -1.0
AVR -1.1



V8 0.1
V9 1.2

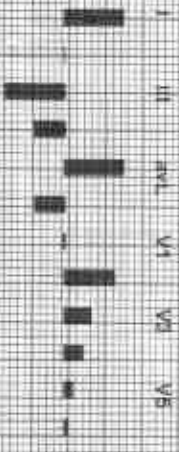

REMARKS



212445 / SARTHAK SHARMA / 30 Yrs / M / 187 Cms / 102 Kg / HR : 121

Date: 11-Jun-2023 01:34:58 PM METS: 1.21 121 bpm 64% of THR BP: 140/88 mmHg Combined Mod Inten: BLD:CM: N955:CM: HR: 0.05 Hz LF: 35 Hz

4X 80 mS Post J

ExTime: 06:25 1.1 mph 0.0%
25 minSec: 1.0 Cal/cm

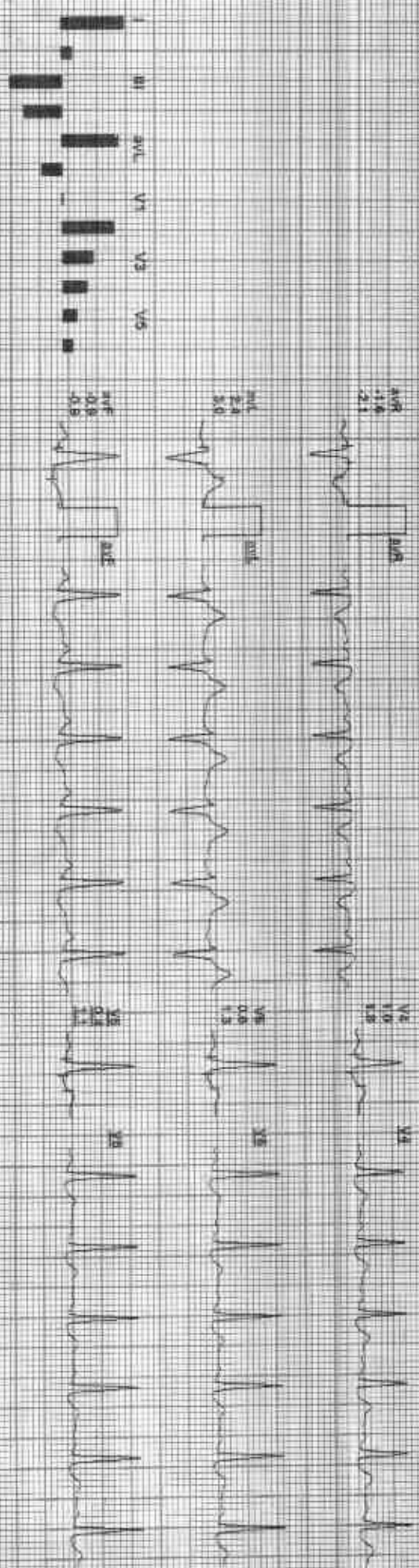
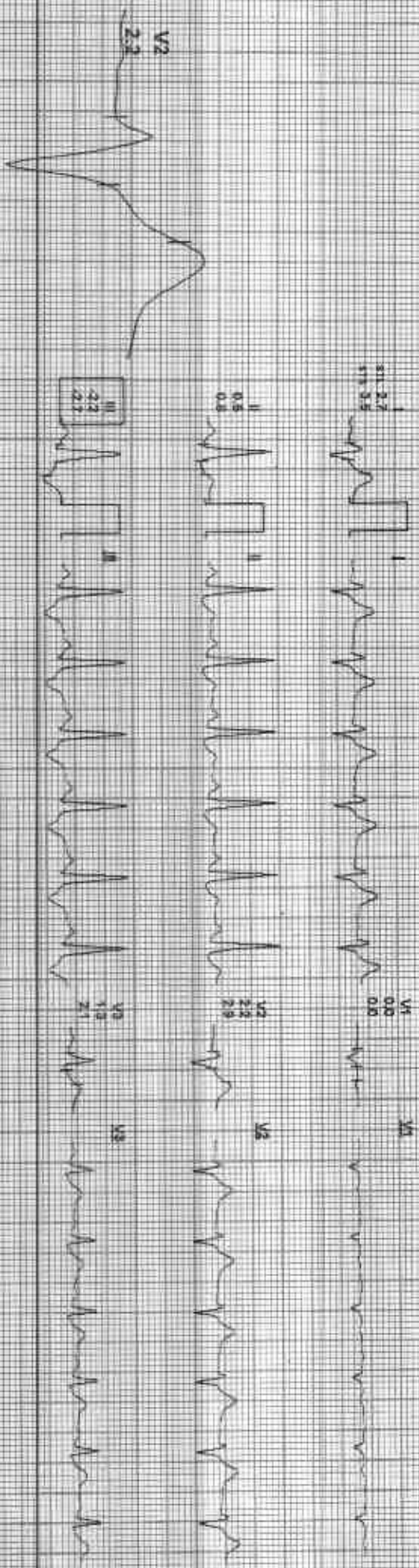

REMARKS:

240X GE EMI 625211218 212445 20230611

AC112L

212445 / SARTHAK SHARMA / 30 Yrs / M / 187 Cms / 102 Kg / HR : 114

Date: 13-Jun-2023 01:34:59 PM METS: 1.0/ 114 bpm 50% of THR BP: 140/85 mmHg Computer Standard P/Q/Tx Over Notch On HE 0.05 W/L/F 55: 114

EKG time: 08:26 0.0 from 0.0% 25 mm/Sec 1.0 Cal/cmV

AX 60 ms Post J

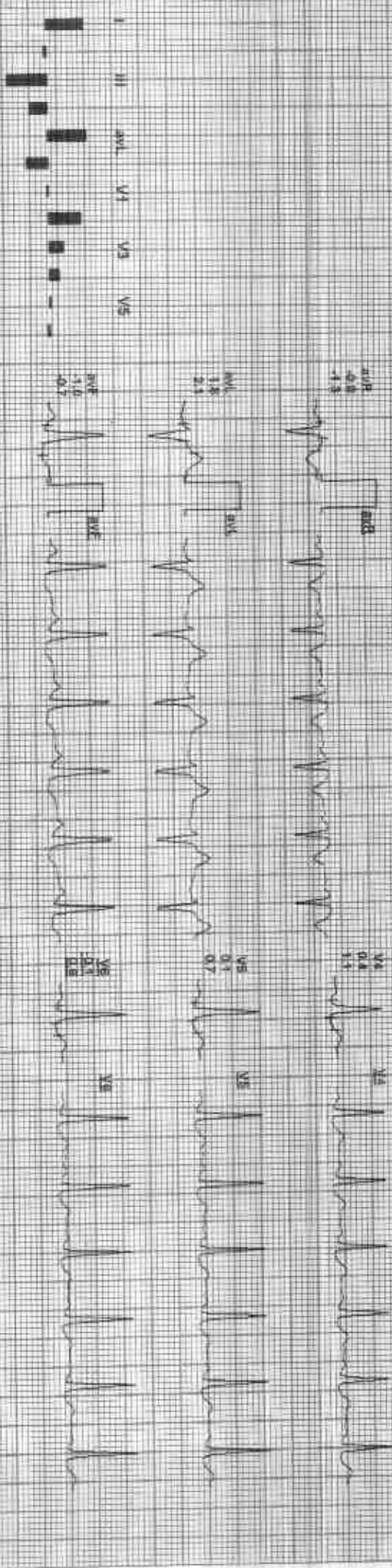
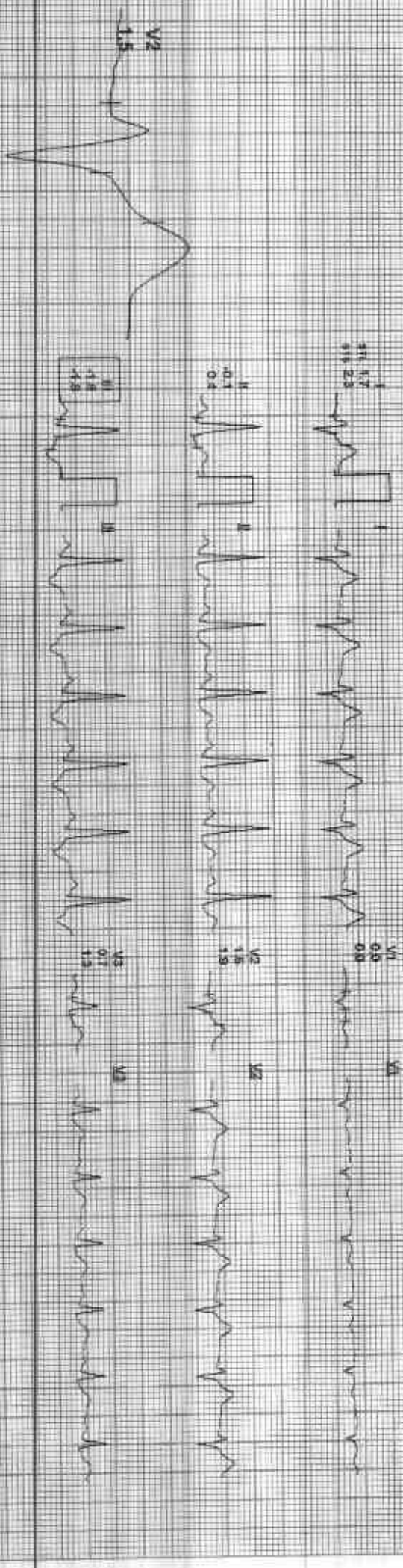

LEADS: aVR aVL aVF V1 V2 V3 V4 V5 V6

ECG (6124453125) P114mmHg

GOOD HEALTH LAB

Average



212445 / SARTHAK SHARMA / 30 Yrs / M / 187 Cms / 102 Kg / HR. 101

Date: 13-Mar-2023 01:31:59 PM

I

II

III

aVR

aVL

aVF

V1

V2

V3

V4

V5

V6

Stage 2

11:00 24 min
21:00 14.0 %
157 bpm 14002



PeakEx

20:00 24 min
20:25 14.7 %
170 bpm 14002



Recovery

20:25 24 min
20:50 14.0 %
145 bpm 14002



Recovery

01:45 24 min
01:10 14.0 %
145 bpm 14002





GOOD HEALTH LAB

RAMAKRISHNA HOSPITAL

(UNIT OF DR. L.K. BHARGAVA & SONS HUF)



Name: SARTHAK SHARMA		Patient Report	
Age : 30 Years	Gender: Female	PID: 3	Sample Mode: Whole Blood
Dr. Name: DR.YASH		Sequence ID: 202306110001	

Run Date: 11/06/2023

Printed ON: 11/06/2023 11:22:27 am

Parameter	Result	Flags	Units	Limits
WBC	6.3		$\times 10^3 / \mu\text{L}$	4-10
LYMP#	2.2		$\times 10^3 / \mu\text{L}$	1-5
MID#	0.4		$\times 10^3 / \mu\text{L}$	0.1-1.5
GRAN#	3.7		$\times 10^3 / \mu\text{L}$	2-7
LYMP%	35.5		%	20-40
MID%	7.7		%	3-15
GRAN%	56.8		%	40-60
RBC	5.27	H	$\times 10^6 / \mu\text{L}$	3.8-4.8
HGB	13.8		g/dL	12-15
HCT	37		%	36.1-44.3
MCV	70.2	L	fL	83-103
MCH	26.1	L	pg	27-32
MCHC	37.2	H	g/dL	31.5-34.5
RDW-CV	17.5	H	%	11.6-15.4
RDW-SD	41		fL	39-46
PLT	294		$\times 10^3 / \mu\text{L}$	150-410
MPV	7.9		fL	5.9-12.3
PCT	0.232		%	0.22-0.44
PDW	16.9		%	8.3-25
PLCR	22.6		%	16.3-36.3
PLCC	66.4		$\times 10^3 / \mu\text{L}$	--

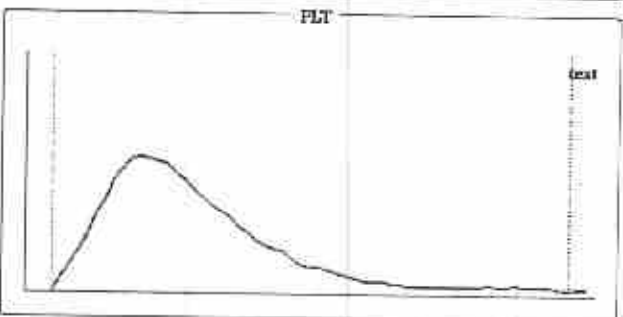
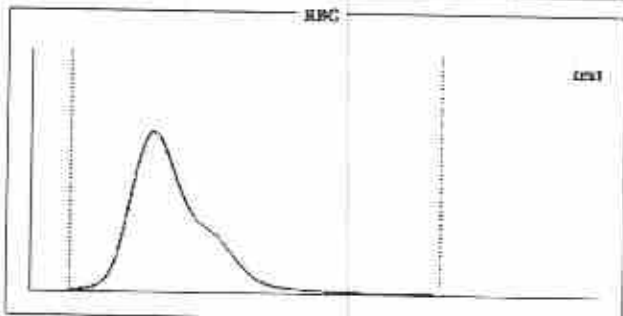
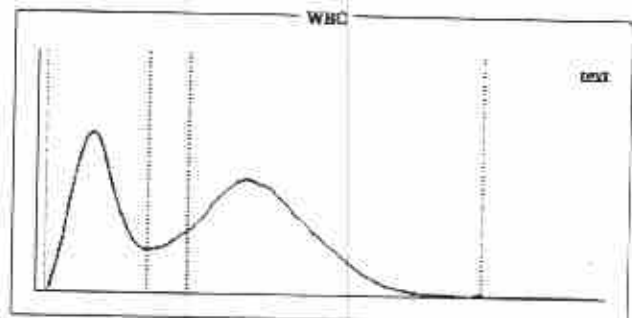

Histogram Flags:

?Monocytosis, ?Erythrocytosis, ?Microcytosis, ?Hemolytic Anemia

Comments:

Signature of Technician

Dr. Preeti Pathak
MD (Pathology)
Reg. No. - 24703/15880

Conditions of Reporting :

We use best of the kits from international Market & the quality control is done by putting up Fresh standard/Control with each running.
The reported result are for information and for interpretation of the Referring Doctor only
Results of tests may vary from laboratory to laboratory and also in some parameters time to time for the same patient.
This report is not valid for any medico-legal purposes.
Result of card test are limited by time of Reading the card.

Dr. Preeti Pathak, MD. (Path.)
Reg. 24703/15880

Signature of Pathologist

257-A, Sheela Chaudhary Road, Talwandi, KOTA-5 (Raj.)

Tel 0744-3562955, Mob.: 9414227325, 9610209797 | E-mail : rxkota@gmail.com



GOOD HEALTH LAB

RAMAKRISHNA HOSPITAL



(UNIT OF DR. L.K. BHARGAVA & SONS HUF)

257-A, Sheela Chaudhary Road, Talwandi, KOTA-5 (Raj.)

PATIENT'S NAME: ~~SARTHAK SHARMA~~

LAB NO. : 0186

AGE/SEX : 30 Years/Male

REF. BY : Dr. YASH BHARGAVA

DATE : 11/06/2023

BIO-CHEMISTRY

Test Name	Test Results	Normal Range
Serum Total Protein A/G Ratio		
Total Proteins	6.90 g/dL	6.0-8.5
Albumin	3.50 g/dL	3.4-5.0
Globulin	3.40 g/dL	2.3-3.5
A/G Ratio	1.02:1	1.0-2.3
Serum Bilirubin		
Test Interval	Test Value	Unit Typical Reference
Total Bilirubin	0.60	mg/dL 0.0 - 1.0
Direct Bilirubin	0.10	mg/dL 0.0 - 0.25
Indirect Bilirubin	0.50	mg/dL 0.2 - 1.0
Aspartate-Aminotransferase (AST/SGOT)	15.00 IU/L	0.00-38.00 IU/L
Alanine-Aminotransferase (ALT/SGPT)	13.00 IU/L	0.00-40.00 IU/L
Serum for Gamma Glutamyl Transferase	34.00 U/L	9.00-52.00 U/L
BUN	16.00 mg/dL	15.00-45.00 mg/dL
Creatinine	0.70 mg/dL	0.70-1.30 mg/dL
Blood Sugar Fasting	79.00 mg/dL	70.00-110.00 mg/dL
Blood Sugar PP 2 Hours	89.00 mg/dL	75.00-140.00 mg/dL

Signature of Technician

Conditions of Reporting :

We use best of the kits from international Market & the quality control is done by pulling up Fresh standard/Control with each running.
The reported result are for information and for interpretation of the Referring Doctor only.
Result of card test are limited by time of Reading the card.
Results of tests may vary from laboratory to laboratory and also in some parameters time to time for the same patient.

Dr. Preeti Pathak
MD (Pathology)
Reg. No. - 24703/15880

Dr. Preeti Pathak, MD. (Path.)
Reg. 24703/15880

Signature of Pathologist

Tel 0744-3562955,

Mob.: For Lab Report - 9414227325, 9610209797

E-mail : rxkota@gmail.com



GOOD HEALTH LAB RAMAKRISHNA HOSPITAL

(UNIT OF DR. L.K. BHARGAVA & SONS HUF)

257-A, Sheela Chaudhary Road, Talwandi, KOTA-5 (Ra.)



PATIENT'S NAME: **SARTHAK SHARMA**

LAB NO. : 0186
REF. BY : Dr. YASH BHARGAVA

AGE/SEX : 30 Years/Male

DATE : 11/06/2023

HAEMATOLOGY

Test Name	Test Results	Normal Range
Blood Group Rh Factor		
TEST	RESULT	
BLOOD GROUP	= "O"	
Rh FACTOR	= POSITIVE	
ESR	6 MM in 1st hr.	0-20 MM in 1st hr.

ORGAN PANEL

Lipid Profile

TEST	TEST VALUE	UNIT	NORMAL VALUE
Serum Cholesterol	176.0	mg/dL	130-200 mg%
Triglyceride	102.0	mg/dL	Up to 150 mg%
HDL Cholesterol	39.0	mg/dL	30-70 mg%
LDL Cholesterol	119.0	mg/dL	Up to 150 mg%
VLDL Cholesterol	18.0	mg/dL	Up to 80 mg %
Total Cholesterol/HDL Ratio	4.51		0.0-4.97
LDL/HDL Cholesterol Ratio	3.05		0.0-3.55

Signature of Technician

Conditions of Reporting :

We use best of the kits from international Market & the quality control is done by putting up Fresh standard/Control with each running.
The reported result are for information and for interpretation of the Referring Doctor only.
Result of card test are limited by time of Reading the card.
Results of tests may vary from laboratory to laboratory and also in some parameters time to time for the same patient.

Dr. Preeti Pathak
MD (Pathology)
Reg. No. - 24703/15880

Dr. Preeti Pathak, MD. (Path.)
Reg. 24703/15880

Signature of Pathologist

Tel 0744-3562955,

Mob.: For Lab Report - 9414227325, 9610209797

E-mail : rxkota@gmail.com



GOOD HEALTH LAB RAMAKRISHNA HOSPITAL



(UNIT OF DR. L.K. BHARGAVA & SONS HUF)

257-A, Sheela Chaudhary Road, Taiwandi, KOTA-5 (Raj.)

PATIENT'S NAME: **SARTHAK SHARMA**

LAB NO. : 0186

AGE/SEX : 30 Years/Male

REF. BY : Dr. YASH BHARGAVA

DATE : 11/06/2023

CHEMILUMINECENCE BY CENTAUR CP

TEST	OBSERVED VALUE	NORMAL RANGE
Tri Iodothyronine (T3)	0.96 ng/ml	0.60-1.81 ng/ml
Total Thyronine (T4)	7.99 ug/dl	3.20-12.6 ug/dl
Thyroid Stimulating Hormone (TSH)	1.66 uIU/ml	Adults: 0.5 - 5.50 uIU/ml 1- 30 days : 0.52 - 16.00 1mo - 5yrs: 0.46 - 8.10 6 - 18 yrs : 0.36 - 6.00

SUMMARY:

T3 & T4 : Primary malfunction of the thyroid gland may result in excessive (hyper) or below normal (hypo) release of

T3 & T4. Disease in any portion of the thyroid - pituitary-hypothalamus system may influence the levels of

T3 & T4.

T4 levels are sensitive and superior indicator of hypothyroidism.

T3 levels better define hyperthyroidism, is an excellent indicator of the ability of thyroid to respond

to both

stimulatory and suppressive tests.

TSH : Circulating TSH levels are important in evaluating thyroid function. TSH is used in the differential diagnosis

of primary (thyroid) from secondary (pituitary) and tertiary (hypothalamus) hypothyroidism. In primary

hypothyroidism, TSH levels are elevated, while in secondary and tertiary hypothyroidism, TSH levels are low.

In primary hyperthyroidism, T3 & T4 levels are elevated and low or undetectable TSH.

Signature of Technician

Dr. Preeti Pathak
MD (Pathology)
Reg. No. - 24703/15880

Dr. Preeti Pathak, MD. (Path.)
Reg. 24703/15880

Conditions of Reporting :

We use best of the kits from international Market & the quality control is done by putting up Fresh standard/Control with each running.
The reported result are for information and for interpretation of the Referring Doctor only.
Result of card test are limited by time of Reading the card.
Results of tests may vary from laboratory to laboratory and also in some parameters time to time for the same patient.

Signature of Pathologist

Tel 0744-3562955,

Mob.: For Lab Report - 9414227325, 9610209797

E-mail : rxkota@gmail.com



GOOD HEALTH LAB RAMAKRISHNA HOSPITAL

(UNIT OF DR. L.K. BHARGAVA & SONS HUF)

257-A, Sheela Chaudhary Road, Talwandi, KOTA-5 (Raj.)



PATIENT'S NAME: **SARTHAK SHARMA**

LAB NO. : 0186

AGE/SEX : 30 Years/Male

REF. BY : Dr. YASH BHARGAVA

DATE : 11/06/2023

OTHER

Glycosylated Hb (HbA1C)

TEST	VALUE	REFERENCE VALUE
HBA1C	5.5 %	Excellent Control < 5.5% Good Control : 5.5 to 7.00% Fair Control : 7.00 to 8.00% Poor Control : > 8.0 %

NOTE :-

HbA1C is done on the spot with the latest Nycocard Reader 2, a test based on spectral reflectance. The assay used here is boronate affinity. Remember, the HbA1C is not the same as the glucose level. It is far superior to the blood glucose reading & it gives an average reading for the past 8-12 weeks.

Signature of Technician

Dr. Preeti Pathak
MD (Pathology)
Reg. No - 24703/15880

Dr. Preeti Pathak, MD. (Path.)
Reg. 24703/15880

Conditions of Reporting :

We use best of the kits from international Market & the quality control is done by putting up Fresh standard/Control with each running. The reported result are for information and for interpretation of the Referring Doctor only. Result of card test are limited by time of Reading the card. Results of tests may vary from laboratory to laboratory and also in some parameters time to time for the same patient.

Signature of Pathologist

Tel 0744-3562955,

Mob.: For Lab Report - 9414227325, 9610209797

E-mail : rxkota@gmail.com



GOOD HEALTH LAB RAMAKRISHNA HOSPITAL

(UNIT OF DR. L.K. BHARGAVA & SONS HUF)



257-A, Sheela Chaudhary Road, Talwandi, KOTA-5 (Ra.)

PATIENT'S NAME: **SARTHAK SHARMA**

LAB NO. : 0186

AGE/SEX : 30 Years/Male

REF. BY : Dr. YASH BHARGAVA

DATE : 11/06/2023

RADIO-DIAGNOSIS

X-RAY CHEST PA VIEW

1. Both the lung fields are clear. Bronchovascular markings are within normal limits.
2. Both the hilar shadows are of normal size and shape, density.
3. Heart shadows appears central, normal in size and shape.
4. Trachea is in midline.
5. Both the domes of diaphragm are clear and sharp.
6. Both the C.P. angles are clear.
7. Bony cage and soft tissue shadows are normal.

IMPRESSION : Normal chest radiograph.

=====

Jyoti
ज्योति भार्गव
M.B.B.S., D.M.E

Dr. Preeti Pathak
MD (Pathology)

Reg. = 176/2010

Dr. Preeti Pathak, MD. (Path.)
Reg. 24703/15880

Signature of Pathologist

Tel 0744-3562955,

Mob.: For Lab Report - 9414227325, 9610209797

E-mail : rxkota@gmail.com

Signature of Technician

Conditions of Reporting :

We use best of the kits from international Market & the quality control is done by putting up Fresh standard/Control with each running.
The reported result are for information and for interpretation of the Referring Doctor only.
Result of card test are limited by time of Reading the card.
Results of tests may vary from laboratory to laboratory and also in some parameters time to time for the same patient.



GOOD HEALTH LAB RAMAKRISHNA HOSPITAL



(UNIT OF DR. L.K. BHARGAVA & SONS HUF)

257-A, Sheela Chaudhary Road, Talwandi, KOTA-5 (Raj.)

PATIENT'S NAME: **SARTHAK SHARMA**

LAB NO. : 0186

AGE/SEX : 30 Years/Male

REF. BY : Dr. YASH BHARGAVA

DATE : 11/06/2023

ULTRA SONOGRAPHY

SONOGRAPHY FOR WHOLE ABDOMEN

LIVER: Appear normal in size. Non-tender with smooth & regular contour. Parenchymal echopattern appears homogeneous. The IHBR & hepatic vein radicals are not dilated. No evidence of focal echopoor / echorich lesion. Portal vein diameter is normal 10 mm. CBD diameter normal 03 mm.

GALL BLADDER: Gall bladder is physiologically distended & normal in size, shape & contour. Walls are smooth & regular with normal thickness. There is no evidence of cholelithiasis. The Murphy's sign is negative.

PANCREAS: Normal in size, shape, contour. There is no evidence of focal lesion. Pancreatic duct is not dilated. Pancreatic substance show homogeneous parenchymal echopattern. Paraortic lymph nodes & SMA appear normal.

SPLEEN: Normal in size & echopattern. Vessels seen in splenic hilum are not dilated.

KIDNEYS: Appear normal in size, shape, position, contour, cortical echogenicity & pelvicalyceal system. The corticomedullary demarkation is fair & ratio appears normal. There is no evidence of hydronephrosis, Nephrolithiasis.

Size right kidney 101 mm. X 78 mm.

Size left kidney 103 mm. X 79 mm.

Signature of Technician

Conditions of Reporting :

We use best of the kits from international Market & the quality control is done by putting up Fresh standard/Control with each running. The reported result are for information and for interpretation of the Referring Doctor only. Result of card test are limited by time of Reading the card. Results of tests may vary from laboratory to laboratory and also in some parameters time to time for the same patient.

Dr. Preeti Pathak, MD. (Path.)
Reg. 24703/15880

Signature of Pathologist

Tel 0744-3562955,

Mob.: For Lab Report - 9414227325, 9610209797

E-mail : rxkota@gmail.com



GOOD HEALTH LAB RAMAKRISHNA HOSPITAL



(UNIT OF DR. L.K. BHARGAVA & SONS HUF)

PATIENT'S NAME: **SARTHAK SHARMA** 257-A, Sheela Chaudhary Road, Talwandi, KOTA-5 (Raj.)

LAB NO. : 0186

AGE/SEX : 30 Years/Male

REF. BY : Dr. YASH BHARGAVA

DATE : 11/06/2023

URI.BLADDER: Bladder walls are smooth & normal in thickness. There is No evidence of mass / stone in the lumen. Bladder capacity appears normal & postvoid Residual volume not significant.

PROSTATE: Normal in shape, contour & parenchymal echogenicity. Its capsule is intact and there is no evidence of focal lesion. Size 23 X 26 X 23 mm. Volume 11 gms.

SPECIFIC: No evidence of retroperitoneal mass/free fluid in peritoneal cavity.

IMPRESSION: Ultrasonographic findings are s/o of normal study.

Signature of Technician

Conditions of Reporting :

We use best of the kits from international Market & the quality control is done by putting up Fresh standard/Control with each running.
The reported result are for information and for interpretation of the Referring Doctor only.
Result of card test are limited by time of Reading the card.
Results of tests may vary from laboratory to laboratory and also in some parameters time to time for the same patient.

M. P. Pathak
डॉ. मोजिका भार्गव
एम.बी.वी.एस., एम. डी.
रामाकृष्ण हॉस्पिटल

डॉ. प्रीति पथक, MD. (Path.)
Reg. 24703/15880

Signature of Pathologist

Tel 0744-3562955,

Mob.: For Lab Report - 9414227325, 9610209797

E-mail : rxkota@gmail.com



GOOD HEALTH LAB
RAMA KRISHNA HOSPITAL KOTA
Patient Information

ID: 000054

Name: SARTHAK SHARMA

Age: 18

Sex: M

Special: N

Time/Date: 09:24:36 15/06/23

ECG Settings

Printing Mode: AUTO

Gain: 10 mm/mV

Speed: 150 mm/Sec

Filter: 45 Hz

Wax: ON

Rhythm Lead: II

ALL EXEMERS PISCES A-103 Ver-1.3M

Arrow CE

4-540004

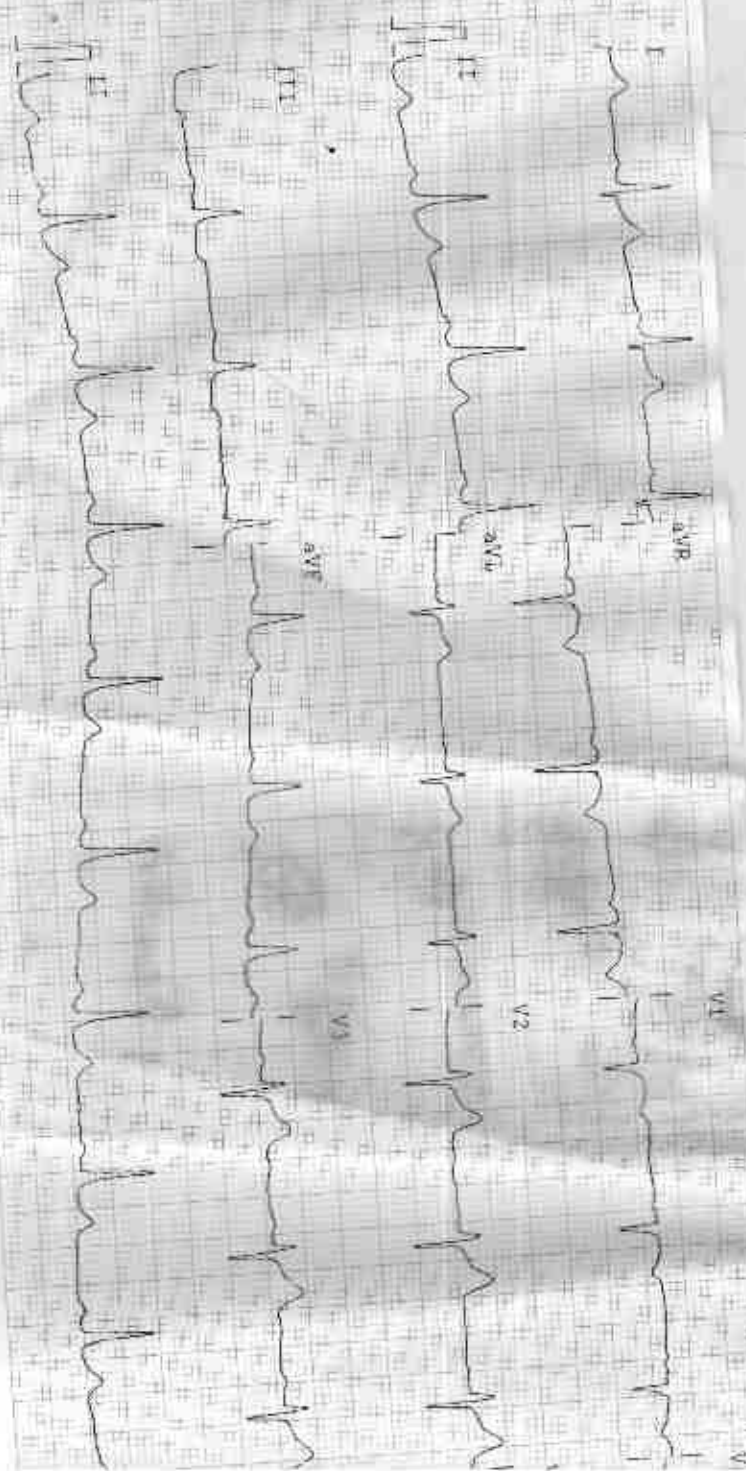

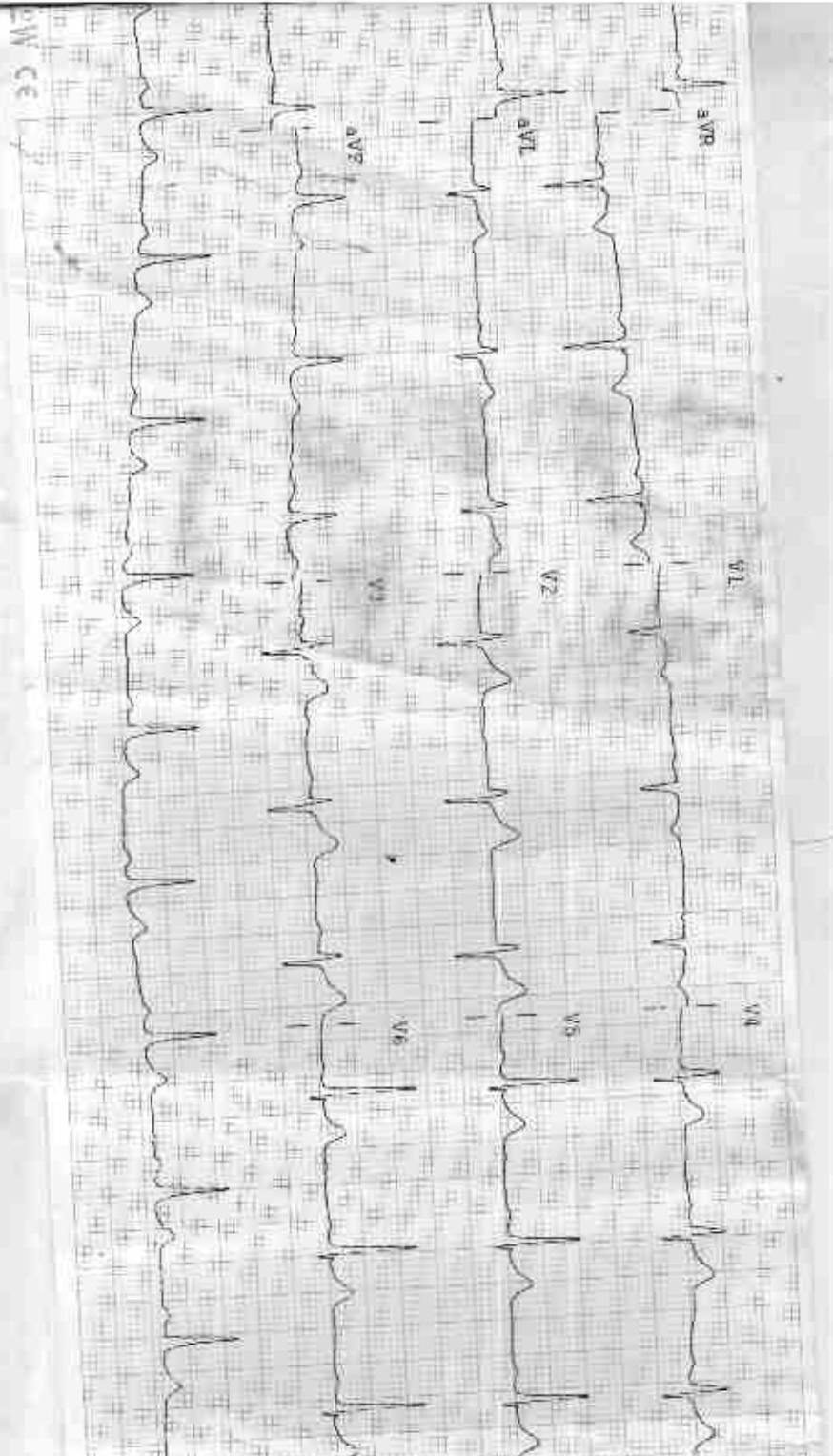

Observations

HR 71 bpm
 P-R 164 ms
 P-Q 146 ms
 QRS 120 ms
 QT/QTc 387/422 ms
 Q AXI 15°
 P AXI 27°
 Axes 06°

Indications

HR Normal

Normal Electric Heart Axis

Remarks

11000758801 7000174

Dr. Mohini Bhatnagar
 एम.बी.बी.एस. एम.डी.
 रामाकृष्णा हॉस्पिटल
 रजि. नं. 006311/22544

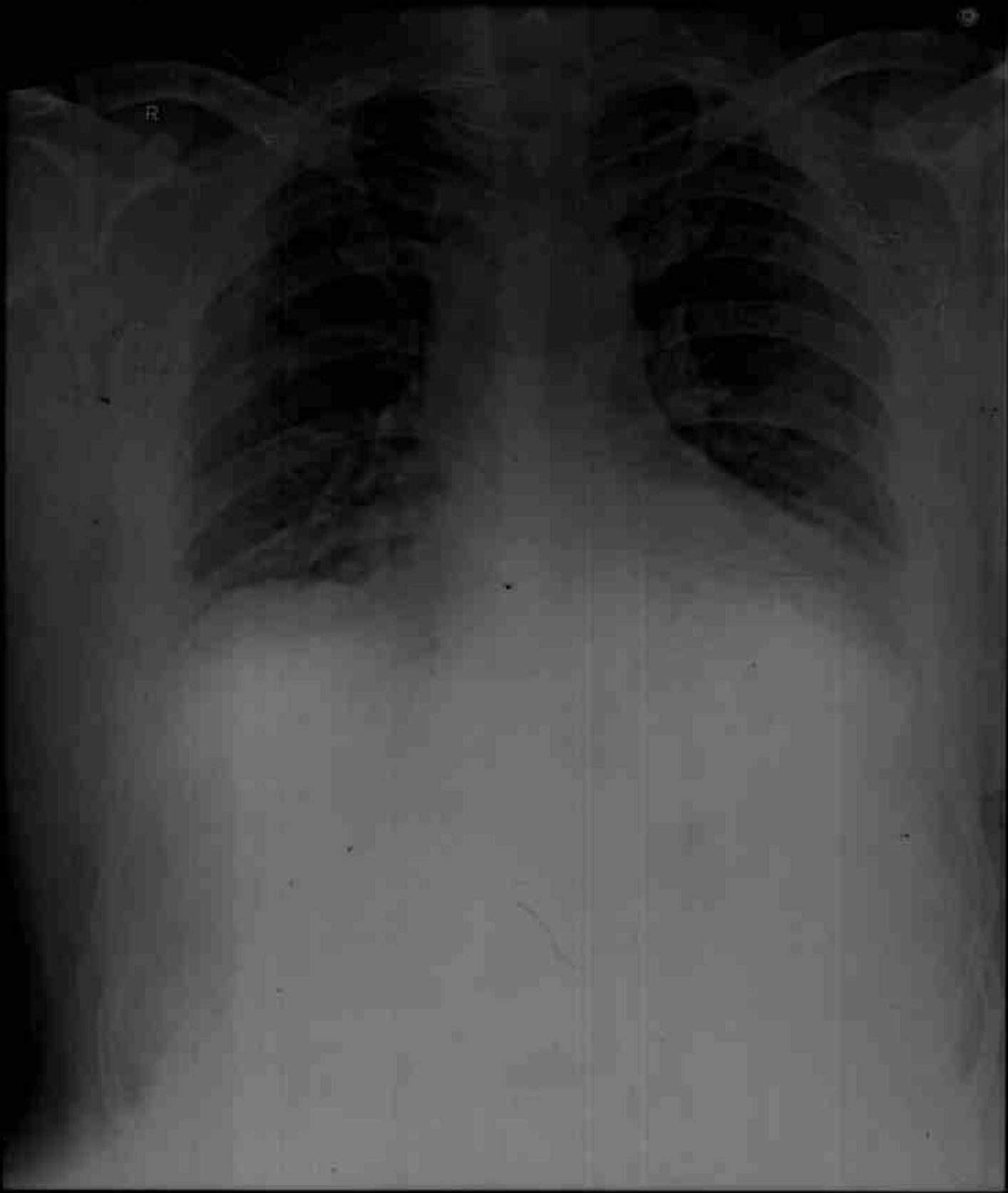

SARTHAK SHARMA DR YASH M 7596 6/11/2023 CHEST.FRN P->A
RAMA KRISHNA HOSPITAL 257-A, SHEELA CHAUDRY ROAD, TALWANDI, KOTA (RAJ.)