

Name : Mr. MUTHURAJ B
 PID No. : MED121412852
 SID No. : 622022293
 Age / Sex : 40 Year(s) / Male
 Ref. Dr : MediWheel

Register On : 08/10/2022 11:30 AM
 Collection On : 08/10/2022 11:39 AM
 Report On : 09/10/2022 12:28 PM
 Printed On : 10/10/2022 2:06 PM
 Type : OP



Investigation	Observed Value	Unit	Biological Reference Interval
Absolute Basophil count (Blood/Impedance Variation & Flow Cytometry)	0.04	10 ³ / μ l	< 0.2
Platelet Count (Blood/Impedance Variation)	350	10 ³ / μ l	150 - 450
MPV (Blood/Derived from Impedance)	07.17	fL	7.9 - 13.7
PCT(Automated Blood cell Counter)	0.25	%	0.18 - 0.28
ESR (Erythrocyte Sedimentation Rate) (Blood/Automated ESR analyser)	15	mm/hr	< 15

BIOCHEMISTRY

BUN / Creatinine Ratio	7.9		
Glucose Fasting (FBS) (Plasma - F/GOD-PAP)	86.7	mg/dL	Normal: < 100 Pre Diabetic: 100 - 125 Diabetic: >= 126

INTERPRETATION: Factors such as type, quantity and time of food intake, Physical activity, Psychological stress, and drugs can influence blood glucose level.

Glucose, Fasting (Urine) (Urine - F) Negative Negative

Glucose Postprandial (PPBS) (Plasma - PP/ GOD-PAP) 113.0 mg/dL 70 - 140

INTERPRETATION:

Factors such as type, quantity and time of food intake, Physical activity, Psychological stress, and drugs can influence blood glucose level. Fasting blood glucose level may be higher than Postprandial glucose, because of physiological surge in Postprandial Insulin secretion, Insulin resistance, Exercise or Stress, Dawn Phenomenon, Somogyi Phenomenon, Anti-diabetic medication during treatment for Diabetes.

Urine Glucose(PP-2 hours) (Urine - PP) Trace Negative

Blood Urea Nitrogen (BUN) (Serum/Urease UV / derived) 7.89 mg/dL 7.0 - 21

Creatinine (Serum/Modified Jaffe) 0.99 mg/dL 0.9 - 1.3

Uric Acid (Serum/Enzymatic) 4.3 mg/dL 3.5 - 7.2

Glycosylated Haemoglobin (HbA1c)

HbA1C (Whole Blood/HPLC) 6.0 % Normal: 4.5 - 5.6
Prediabetes: 5.7 - 6.4
Diabetic: >= 6.5

INTERPRETATION: If Diabetes - Good control : 6.1 - 7.0 % , Fair control : 7.1 - 8.0 % , Poor control >= 8.1 %

Estimated Average Glucose (Whole Blood) 125.5 mg/dL

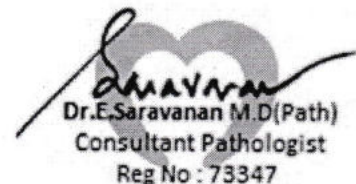
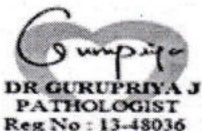

The results pertain to sample tested.



Name : Mr. MUTHURAJ B
 PID No. : MED121412852
 SID No. : 622022293
 Age / Sex : 40 Year(s) / Male
 Ref. Dr : MediWheel

Register On : 08/10/2022 11:30 AM
 Collection On : 08/10/2022 11:39 AM
 Report On : 09/10/2022 12:28 PM
 Printed On : 10/10/2022 2:06 PM
 Type : OP



Investigation	Observed Value	Unit	Biological Reference Interval
LDL Cholesterol (Serum/Calculated)	123.6	mg/dL	Optimal: < 100 Above Optimal: 100 - 129 Borderline: 130 - 159 High: 160 - 189 Very High: >= 190
VLDL Cholesterol (Serum/Calculated)	36.8	mg/dL	< 30
Non HDL Cholesterol (Serum/Calculated)	160.4	mg/dL	Optimal: < 130 Above Optimal: 130 - 159 Borderline High: 160 - 189 High: 190 - 219 Very High: >= 220

INTERPRETATION: 1.Non-HDL Cholesterol is now proven to be a better cardiovascular risk marker than LDL Cholesterol. 2.It is the sum of all potentially atherogenic proteins including LDL, IDL, VLDL and chylomicrons and it is the "new bad cholesterol" and is a co-primary target for cholesterol lowering therapy.

Total Cholesterol/HDL Cholesterol Ratio (Serum/Calculated)	4.1		Optimal: < 3.3 Low Risk: 3.4 - 4.4 Average Risk: 4.5 - 7.1 Moderate Risk: 7.2 - 11.0 High Risk: > 11.0
Triglyceride/HDL Cholesterol Ratio (TG/HDL) (Serum/Calculated)	3.6		Optimal: < 2.5 Mild to moderate risk: 2.5 - 5.0 High Risk: > 5.0
LDL/HDL Cholesterol Ratio (Serum/Calculated)	2.4		Optimal: 0.5 - 3.0 Borderline: 3.1 - 6.0 High Risk: > 6.0

IMMUNOASSAY

THYROID PROFILE / TFT

T3 (Triiodothyronine) - Total (Serum/Chemiluminescent Immunometric Assay (CLIA))	1.13	ng/ml	0.7 - 2.04
--	------	-------	------------

INTERPRETATION:

Comment :

Total T3 variation can be seen in other condition like pregnancy, drugs, nephrosis etc. In such cases, Free T3 is recommended as it is Metabolically active.

T4 (Tyroxine) - Total (Serum/Chemiluminescent Immunometric Assay (CLIA))	9.92	µg/dl	4.2 - 12.0
--	------	-------	------------

INTERPRETATION:

Comment :

Total T4 variation can be seen in other condition like pregnancy, drugs, nephrosis etc. In such cases, Free T4 is recommended as it is Metabolically active.

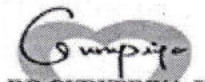
 DR GURUPRIYA J
 PATHOLOGIST
 Reg No : 13-48036

 Dr.E.Saravanan M.D(Path)
 Consultant Pathologist
 Reg No : 73347

The results pertain to sample tested.

Page 4 of 5



Name : Mr. MUTHURAJ B
PID No. : MED121412852
SID No. : 622022293
Age / Sex : 40 Year(s) / Male
Ref. Dr : MediWheel

Register On : 08/10/2022 11:30 AM
Collection On : 08/10/2022 11:39 AM
Report On : 09/10/2022 12:28 PM
Printed On : 10/10/2022 2:06 PM
Type : OP



<u>Investigation</u>	<u>Observed Value</u>	<u>Unit</u>	<u>Biological Reference Interval</u>
TSH (Thyroid Stimulating Hormone) (Serum /Chemiluminescent Immunometric Assay (CLIA))	2.27	μIU/mL	0.35 - 5.50

INTERPRETATION:

Reference range for cord blood - upto 20

1 st trimester: 0.1-2.5

2 nd trimester 0.2-3.0

3 rd trimester : 0.3-3.0

(Indian Thyroid Society Guidelines)

Comment :

1.TSH reference range during pregnancy depends on Iodine intake, TPO status, Serum HCG concentration, race, Ethnicity and BMI.

2.TSH Levels are subject to circadian variation, reaching peak levels between 2-4am and at a minimum between 6-10PM.The variation can be of the order of 50%,hence time of the day has influence on the measured serum TSH concentrations.

3.Values<0.03 μIU/mL need to be clinically correlated due to presence of rare TSH variant in some individuals.

CLINICAL PATHOLOGY

Urine Analysis - Routine

Colour (Urine)	Pale Yellow		Yellow to Amber
Appearance (Urine)	Clear		Clear
Protein (Urine)	Negative		Negative
Glucose (Urine)	Negative		Negative
Pus Cells (Urine)	1-2	/hpf	NIL
Epithelial Cells (Urine)	1-2	/hpf	NIL
RBCs (Urine)	Nil	/hpf	NIL

-- End of Report --

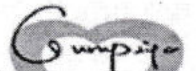
DR GURUPRIYA J
PATHOLOGIST
Reg No : 13-48036

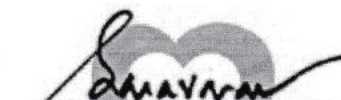
Dr.E.Saravanan M.D(Path)
Consultant Pathologist
Reg No : 73347

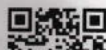

Customer Name	MR.MUTHURAJ B	Customer ID	MED121412852
Age & Gender	40Y/MALE	Visit Date	08/10/2022
Ref Doctor	MediWheel		

Thanks for your reference

REAL - TIME 2D & 4D ULTRASOUND DONE WITH VOLUSON 730 EXPERT .
SONOGRAM REPORT
WHOLE ABDOMEN

Liver: The liver is normal in size and shows uniform echotexture with no focal abnormality. There is no intra or extra hepatic biliary ductal dilatation.

Gallbladder: The gall bladder is normal sized and smooth walled and contains no calculus.

Pancreas: The pancreas shows a normal configuration and echotexture. The pancreatic duct is normal.

Spleen: The spleen is normal.

Kidneys: The right kidney measures 10.9 x 4.1 cm. Normal architecture. The collecting system is not dilated.

The left kidney measures 10.6 x 5.3 cm. Normal architecture. The collecting system is not dilated.

Urinary bladder: The urinary bladder is smooth walled and uniformly transonic. There is no intravesical mass or calculus.



Customer Name	MR.MUTHURAJ B	Customer ID	MED121412852
Age & Gender	40Y/MALE	Visit Date	08/10/2022
Ref Doctor	MediWheel		

Prostate: The prostate measures 2.8 x 2.0 x 2.0 cm and is normal sized.
Corresponds to a weight of about 5.99 gms.
The echotexture is homogeneous.
The seminal vesicles are normal.

RIF: Iliac fossae are normal.
No mass or fluid collection is seen in the right iliac fossa.
The appendix is not visualized.
There is no free or loculated peritoneal fluid.
No para aortic lymphadenopathy is seen.

IMPRESSION :

- **No significant abnormality.**



**DR. PRARTHANA ANTOLINE ABHIA. DNB RD.,
CONSULTANT RADIOLOGIST.**



Customer Name	MR.MUTHURAJ B	Customer ID	MED121412852
Age & Gender	40Y/MALE	Visit Date	08/10/2022
Ref Doctor	MediWheel		

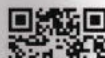
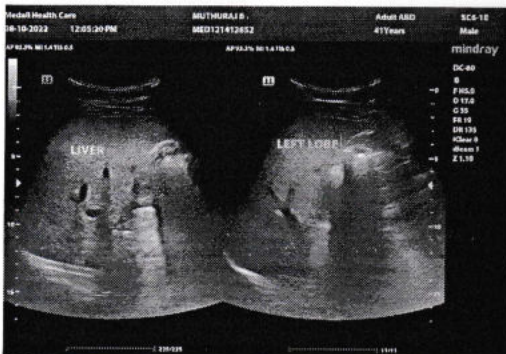
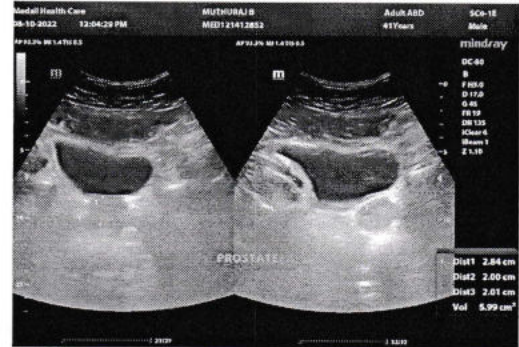

R

MUTHURAJ B 40 M MED121412852 TEN87371763844 M RT 08
MEDALL DIAGNOSTICS

Customer Name	MR. MUTHURAJ B	Customer ID	MED121412852
Age & Gender	40Y/MALE	Visit Date	08/10/2022
Ref Doctor	MEDIWHEEL.,		

Thanks for your reference

DIGITAL X- RAY CHEST PA VIEW

Trachea appears normal.

Cardiothoracic ratio is within normal limits.

Bilateral lung fields appear normal.

Costo and cardiophrenic angles appear normal.

Visualised bony structures appear normal.

Extra thoracic soft tissues shadow grossly appears normal.

IMPRESSION:

❖ **NO SIGNIFICANT ABNORMALITY DEMONSTRATED.**



**DR. PRARTHANA ANTOLINE ABHIA. DNB RD.,
CONSULTANT RADIOLOGIST.**

Reg No 112512



Measurement Results

P 84 ms
 S/T 0/ 10/ 40 degrees
 QTcBD: 56 / 63 ms
 Low 1.2 mV
 10

Interpretation

slightly depressed ST segment (lateral)
 borderline ECG

Unconfirmed report

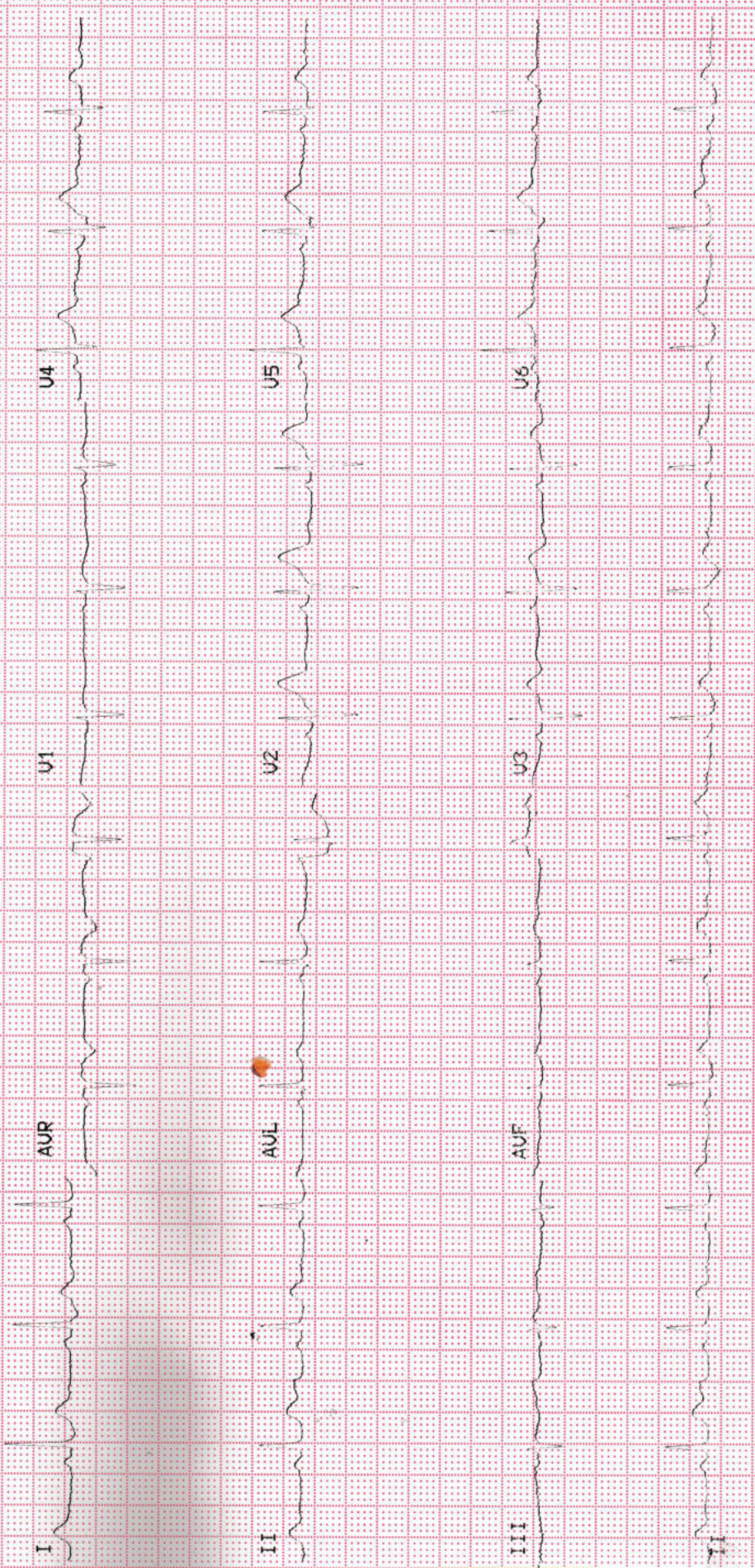

Customer Name	MR.MUTHURAJ B	Customer ID	MED121412852
Age & Gender	40Y/MALE	Visit Date	08/10/2022
Ref Doctor	MediWheel		

Thanks for your reference

ECHOCARDIOGRAM WITH COLOUR DOPPLER:

LVID d ... 4.4 cm
 LVID s ... 2.6cm
 EF ... 71%
 IVS d ...0.8cm
 IVS s ... 0.8cm
 LVPW d ... 0.9cm
 LVPW s ... 1.2 cm
 LA ... 3.0cm
 AO ... 2.9cm
 TAPSE ... 23mm
 IVC ... 1.0 cm

Left ventricle , Left atrium normal.

Right ventricle, Right atrium normal.

No regional wall motion abnormality present.

Mitral valve, Aortic valve, Tricuspid valve & Pulmonary valve normal.

Aorta normal.

Inter atrial septum intact.

Inter ventricular septum intact.

No pericardial effusion .

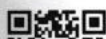

Customer Name	MR.MUTHURAJ B	Customer ID	MED121412852
Age & Gender	40Y/MALE	Visit Date	08/10/2022
Ref Doctor	MediWheel		

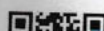
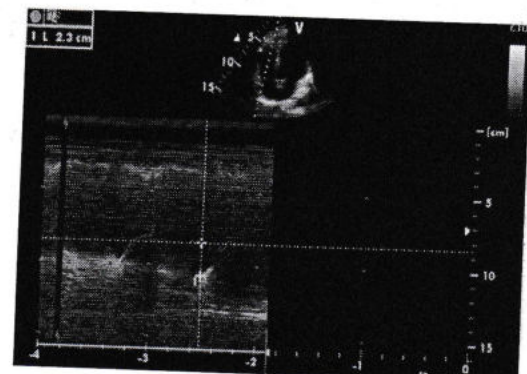
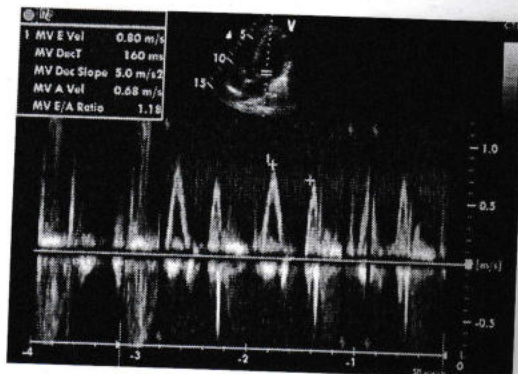
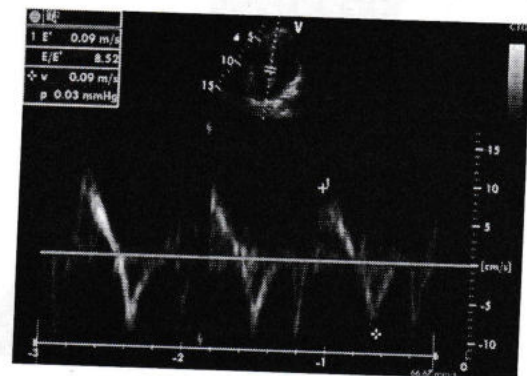
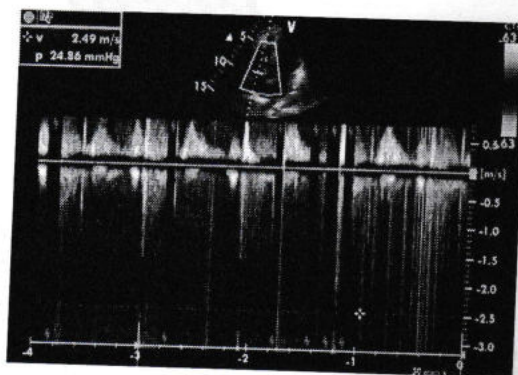
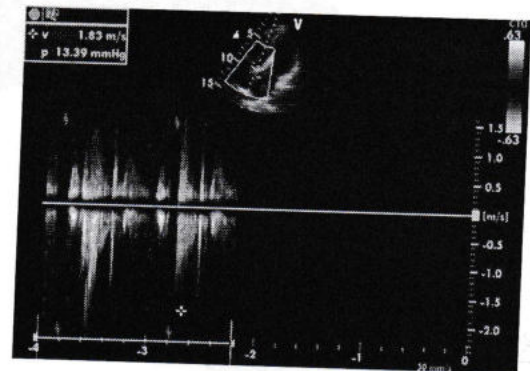
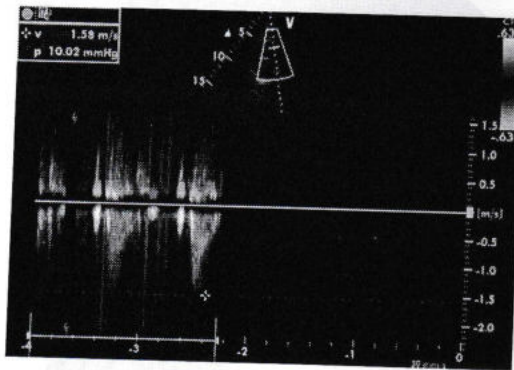
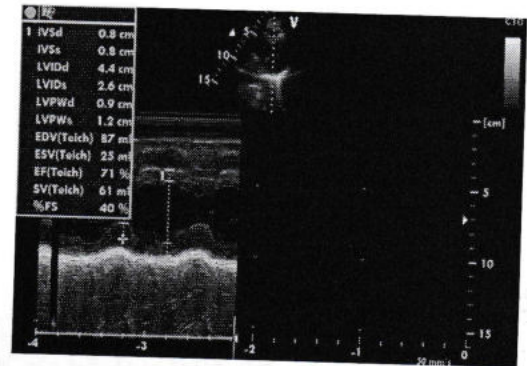
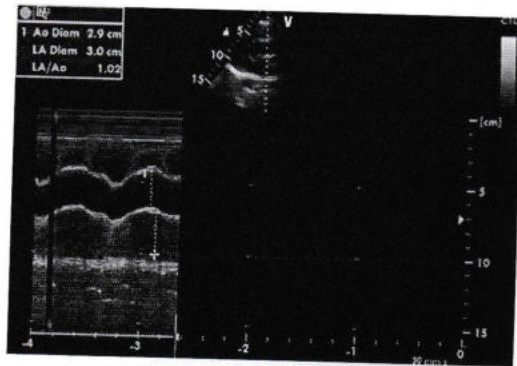

MEDICAL EXAMINATION REPORT

Name Mutturaj. B Gender M / F Date of Birth 17/09/1981
 Position Selected For Identification marks

A. HISTORY:

1. Do you have, or are you being treated for, any of the following coeditions? (please tick all that apply)?

- | | | |
|---|--|---|
| <input type="checkbox"/> Anxiety | <input type="checkbox"/> Cancer | <input type="checkbox"/> High Blood Pressure |
| <input type="checkbox"/> Arthritis | <input type="checkbox"/> Depression/ bipolar disorder | <input type="checkbox"/> High Cholesterol |
| <input type="checkbox"/> Asthama, Bronchitis, Emphysema | <input type="checkbox"/> Diabetes | <input type="checkbox"/> Migraine Headaches |
| <input type="checkbox"/> Back or spinal problems | <input type="checkbox"/> Heart Disease | <input type="checkbox"/> Sinusitis or Allergic Rhinitis (Hay Fever) |
| <input type="checkbox"/> Epilepsy | <input type="checkbox"/> Any other serious problem for which you are receiving medical attention | |

2. List the medications taken Regularly.

3. List allergies to any known medications or chemicals

4. Alcohol : Yes No Occasional

5. Smoking : Yes No Quit(more than 3 years)

6. Respiratory Function :

- a. Do you become unusually short of breath while walking fast or taking stair - case? Yes No
- b. Do you usually cough a lot first thing in morning? Yes No
- c. Have you vomited or coughed out blood? Yes No

7. Cardiovascular Function & Physical Activity :

- a. Exercise Type: (Select 1)
- No Activity
 - Very Light Activity (Seated At Desk, Standing)
 - Light Activity (Walking on level surface, house cleaning)
 - Moderate Activity (Brisk walking, dancing, weeding)
 - Vigrous Activity (Soccer, Running)
- b. Exercise Frequency: Regular (less than 3 days/ week) / Irregular (more than 3 days/ Week)
- c. Do you feel pain in chest when engaging in physical activity? Yes No

8. Hearing :

- a. Do you have history of hearing troubles? Yes No
- b. Do you experiences ringing in your ears? Yes No
- c. Do you experience discharge from your ears? Yes No
- d. Have you ever been diagnosed with industrial deafness? Yes No

9. Musculo - Skeletal History

- | | | | |
|----------------------------------|--|------------------------------|--|
| a. Neck : | Have you ever injured or experienced pain? | Yes <input type="checkbox"/> | No <input checked="" type="checkbox"/> |
| b. Back : | If Yes ; approximate date (MM/YYYY) | | |
| c. Shoulder, Elbow, Writs, Hands | Consulted a medical professional ? | Yes <input type="checkbox"/> | No <input checked="" type="checkbox"/> |
| d. Hips, Knees, Ankles, Legs | Resulted in time of work? | Yes <input type="checkbox"/> | No <input checked="" type="checkbox"/> |
| | Surgery Required ? | Yes <input type="checkbox"/> | No <input checked="" type="checkbox"/> |
| | Ongoing Problems ? | Yes <input type="checkbox"/> | No <input checked="" type="checkbox"/> |

10. Function History

- a. Do you have pain or discomfort when lifting or handling heavy objects? Yes No
- b. Do you have knee pain when squatting or kneeling? Yes No
- c. Do you have back pain when forwarding or twisting? Yes No
- d. Do you have pain or difficulty when lifting objects above your shoulder height? Yes No
- e. Do you have pain when doing any of the following for prolonged periods (Please circle appropriate response)
 - Walking : Yes No
 - Climbing : Yes No
 - Standing : Yes No
 - Kneeling : Yes No
 - Sitting : Yes No
 - Bending : Yes No
 - Squatting : Yes No
- f. Do you have pain when working with hand tools? Yes No
- g. Do you experience any difficulty operating machinery? Yes No
- h. Do you have difficulty operating computer instrument? Yes No

B. CLINICAL EXAMINATION

HIP - 36 Pulse - 92

a. Height b. Weight Blood Pressure

Chest measurements: a. Normal b. Expanded

Waist Circumference

Skin

Vision

Circulatory System

Gastro-intestinal System

Ear, Nose & Throat

Respiratory System

Nervous System

Genito-urinary System

Colour Vision

Discuss Particulars of Section B :-

C. REMARKS OF PATHOLOGICAL TESTS

Chest X-ray ECG

Complete Blood Count Urine routine

Serum cholesterol Blood sugar

Blood Group S.Creatinine

D. CONCLUSION

Any further investigations required

Any precautions suggested

E. FITNESS CERTIFICATION

Certified that the above named recruit does not appear to be suffering from any disease communicable or otherwise, constitutional weakness or bodily infirmity except _____

_____ . I do not consider this as disqualification for employment in the Company. S

Candidate is free from Contagious/Communicable disease

Date : 8.10.22

Signature of Medical Adviser
Dr. S. MANIKANDAN M.D.D.M., (Cardio)
Asst. Professor of Cardiology

Customer Name	MR.MUTHURAJ.B	Customer ID	MED121412852
Age & Gender	40/m	Visit Date	08/10/22

Eye Screening

With spectacles / without spectacles (strike out whichever is not applicable)

	Right Eye	Left Eye
Near Vision	N16	N16
Distance Vision	9/9	9/9
Colour Vision	normal	normal

Observation / Comments: NIL



இந்திய தனிப்பட்ட அடையாள ஆணைப்பதிவு அமைப்பு

இந்திய அரசாங்கம்
Unique Identification Authority of India
Government of India

பதிவு அடையாளம் / Enrollment No.: 0000/00213/38275

To
முத்துராஜ் பாலசுப்பிரமணியன்
Muthu Raj Balasubramanian
S/O, Balasubramanian
296/1 Natarajapuram 4th East Street
Kovilpatti
296112013
Kovilpatti
Lakshmiapuram
Thoothukkudi
Tamil Nadu 628502
9942306269



MP890553934F1



உங்கள் ஆதார் எண் / Your Aadhaar No. :

2004 3921 2113

ஆதார் - சாதாரண மனிதனின் அதிகாரம்

இந்திய அரசாங்கம்
Government of India
முத்துராஜ் பாலசுப்பிரமணியன்
Muthu Raj Balasubramanian
தந்தை பாலசுப்பிரமணியன்
Father - Balasubramanian
பிறந்த நாள் / DOB - 14/06/1981
ஆண்பால் / Male



2004 3921 2113

ஆதார் - சாதாரண மனிதனின் அதிகாரம்



தகவல்

- ஆதார் அடையாளத்திற்கான சான்று குடியரிமைக்கு அல்ல
- அடையாள சான்றை இணையதளம் மூலம் உறுதிப்படுத்திக் கொள்ளவும்.

INFORMATION

- Aadhaar is proof of identity, not of citizenship.
- To establish identity, authenticate online.

- ஆதார் நாடு முழுவதிலும் செல்லுபடியாகும்
- வருங்காலத்தில் அரசு மற்றும் அரசு சாரா சேவைகளை பயன்படுத்திக் கொள்ள ஆதார் உதவிகரமாக இருக்கும்.
- Aadhaar is valid throughout the country.
- Aadhaar will be helpful in availing Government and Non-Government services in future.



தகவல் தலைப்பில் அடையாள அமைதி
Unique Identification Authority of India

முகவரி:
80 பாலசுப்ரமணியன் 29011,
நடராஜபுரம் 44து எஸ்ட் வீதி,
கோவில்பட்டி, கோவில்பட்டி,
லட்சுமிபுரம், தூத்துக்குடி, தமிழ்
நாடு, 628502

Address:
S/O, Balasubramanian, 29011,
Natarajapuram 4th East Street,
Kovilpatti, Kovilpatti,
Lakshimpuram, Thoothukkuudi,
Tamil Nadu, 628502

2004 3921 2113



1547
980 395 1347



naib@uidai.gov.in



www.uidai.gov.in