

Jan 28, 2023 9:27:51 AM
276° W
Srinivas Nagar
Anantapur
Andhra Pradesh
Altitude:259.0m



भारत सरकार

Government of India



Issue Date: 06/10/2013



Ramavath Sreenu Naik

DOB: 10/06/1991

MALE

5204 4745 4123



5204 4745 4123

मेरा आधार, मेरी पहचान

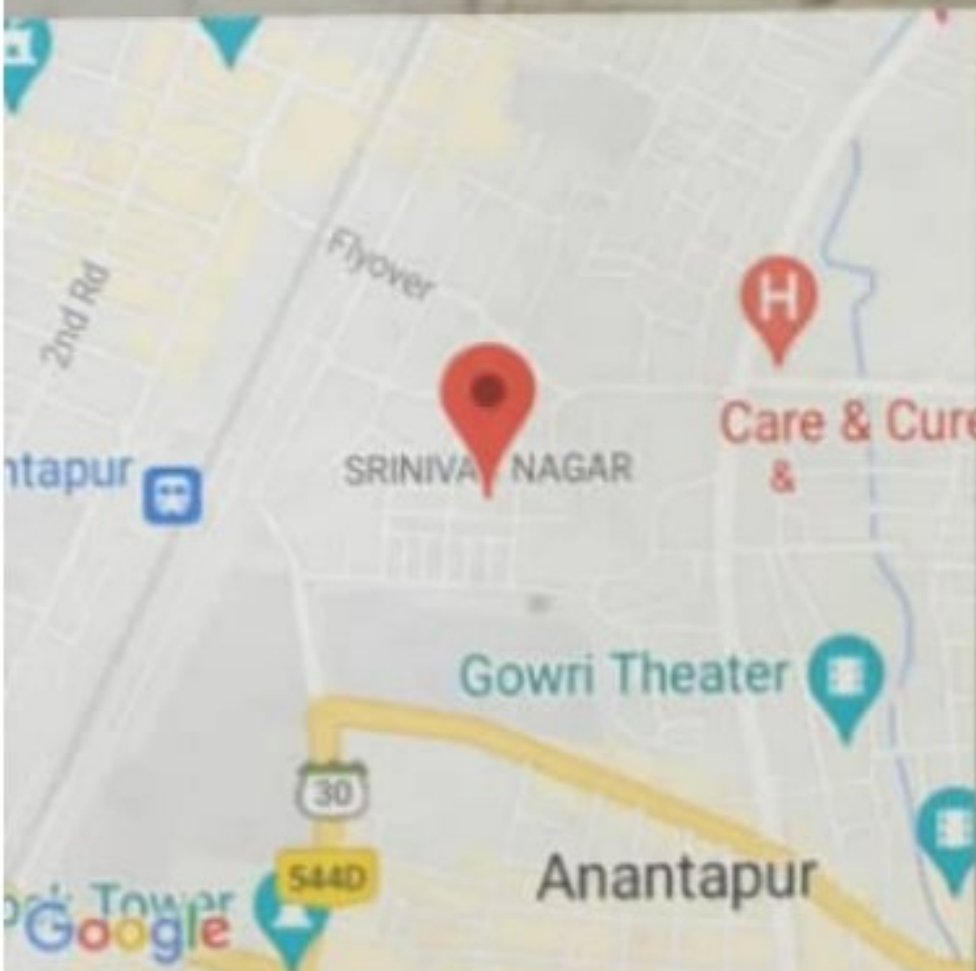

Jan 28, 2023 9:26:00 AM
262° W

Srinivas Nagar
Anantapur
Andhra Pradesh
Altitude: 258.8m



भारतीय विशिष्ट पहचान प्राधिकरण

Unique Identification Authority of India



Print Date: 11/11/2020

Address: S/O R Somla Naik, 5-35,
MIDDEY THANDA, middethanda, Gooty
Erragudi, Kurnool, Andhra Pradesh,
518390



5204 4745 4123



1947



help@uidai.gov.in



www.uidai.gov.in

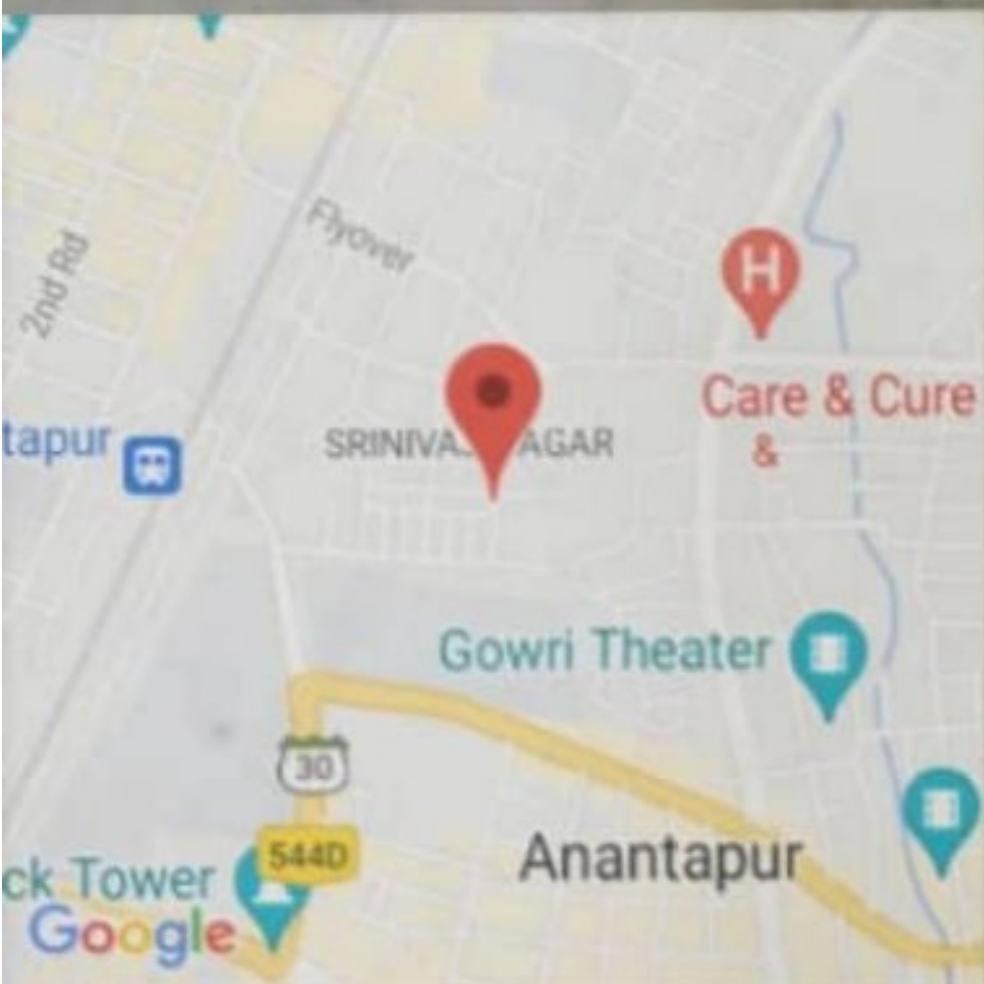

Jan 28, 2023 9:30:24 AM
299° NW

Srinivas Nagar
Anantapur
Andhra Pradesh
Altitude:259.0m



AMRUTHA SAI DIAGNOSTIC CENTRE

Cell : 868 898 4900, 9966 77 4621

email : amruthasailab@gmail.com
ISO.9001 : 2015 Certificate Number : Q91864141412



Name :- Mr Ramavath Sreenu Naik

Age/Sex :- 31 y/male

Date :- 28-01-2023

Ref.by :- Mediwheel (BOB)

ID.No:- D13/2023, BOBE 22465, PKG-10000227, BC-62208

EMPLOYEE MEDICAL CHEK UP FORM

Physical Examination :-

Height :- 161 cms.

Weight :- 68 kgs.

Abdomen (CMS) : 89 cms

Chest Expir(CMS):- 75
Chest Insp(CMS) : 80

Body mass index(BMI) :- 26.2

Pulse Rate :- 72 minute. (Regular / Abnormal)

Skin :- Normal Open Lesions :- Nil

Oral Hygeine : Normal

Complaints if Any :- Nil

Family History :- Nil

Complaints if Any :- Nil

Systemic Examination (Abnormality - if Yes Please Explain) :-

- CVS - Yes / No
- CNS - Yes/ No
- GI Tract - Yes/No
- Abdomen - Yes/ No
- Respiratory Tract - Yes/ No

INVESTIGATIONS : (N= Normal, R= See Report)

Complete Blood Picture With ESR = Normal
 Complete Urine Examination = Normal
 FBS, PLBS = Normal
 Colour Vision = Normal
 USG = Normal
 Chest X-Ray = Normal

* ECG = Normal
 * SGPT = Normal
 * Cholesterol = Normal
 * Eye&ENT Examination = Normal
 * TMT = Normal

Diagnosis (If Any) :- Nil

RECOMMENDATIONS / IMPRESION :- Nil

(Signature)
 PHYSICIAN SIGNATURE
 Dr. V. Narayanappa,
 M.B.B.S,FCGP.
 PHYSICIAN & SURGEON
 Regd.No. 88543
 Authorised Doctor,
 For State Bank of India
 ANANTAPUR

Under AP Govt. Regd. Diagnostic Centre R.No.98/2012-2013



AMRUTHA SAI DIAGNOSTIC CENTRE

Cell : 868 898 4900, 9966 77 4621

email : amruthasailab@gmail.com

ISO.9001 : 2015 Certificate Number : Q91864141412



Patient Name : Mr Ramavath Sre_{CH}Naik

Sex: male

Age : 31 Yrs

Id.No : 13/23

Bill Date : 28-01-2023

Report Date : 28-01-2023

Ref. by : BOB Health Check up

Address : A T P

LAB REPORT

Blood For :-

Parameter	Findings	Reference Range
Complete Haemogram (CBP) :-		
Haemoglobin % (C M G)	: 13.1 gm %	M : 12.0 - 17.0 gm %
Total WBC Count	: 9100 ce/cu mm	A : 4000 - 11000 ce/cu mm
Differential WBC Count	: Neutrophils - 54 % Lymphocytes - 40 % Eosinophils - 05 % Monocytes - 01 %	45 - 65 % 25 - 45 % 01 - 06 % 02 - 08 %
E S R (Westergren Method)	: 20 mm/ 1 hr	M : 01 - 15 mm/1 hr
RBC Count	: 4.9 mill/cu mm	M : 4.5 - 6.5 mill/cu mm
Platelet Count	: 2.7 Lach/cu mm	1.5 - 4.0 Lach/cu mm
Packed Cell Volume (PCV)	: 45.5 %	M : 40 - 54 %
Mean Corpuscular Volume (MCV)	: 83.6 fl	82 - 92 fl
Mean Corpuscular Haemoglobin (MCH)	: 28.8 pg	27 - 32 pg
Mean Corpuscular Haemoglobin Concentration (MCHC)	: 34.1 %	32 - 36 %
Blood Group & Rh Type	: "A" Positive(+Ve)	

TEST NAME	METHOD	VALUE	UNITS
GLYCOSYLATED HAEMOGLOBIN (Hb A1 c) %	TURBIDOMETRY	5.59	%

Reference Range :-

BELOW 6.0 %	- NORMAL VALUE
6.0 % - 7.0 %	- GOOD CONTROL
7.0 % - 8.0 %	- FAIR CONTROL
8.0 % - 10.0 %	- UNSATISFACTORY CONTROL
ABOVE 10.0 %	- POOR CONTROL

@ Suggested clinical Correlation, If there is need, kindly discuss

S. Vijaya Lakshmi
 S. Vijaya Lakshmi
 M.Sc (Biochemistry)

Under AP Govt. Regd. Diagnostic Centre R.No.98/2012-2013

Genuineness is our gene

Scanned with CamScanner



AMRUTHA SAI DIAGNOSTIC CENTRE



Cell : 868 898 4900, 9966 77 4621

email : amruthasailab@gmail.com

ISO.9001 : 2015 Certificate Number : Q91864141412

Patient Name : Mr Ramavath Sree Naik

Sex: male

Age : 31 Yrs

Id.No : 13/23

Bill Date : 28-01-2023

Report Date : 28-01-2023

Ref. by : BOB Health Check up

Address : A T P

LAB REPORT

Blood For :-

Parameter	Findings	Reference Range
LIPID PROFILE :-		
Cholesterol Total	: 189 mg/dl	150 - 260 mg/dl
H D L Cholesterol	: 46 mg/dl	M : 35 - 55 mg/d
L D L Cholesterol	: 102 mg/dl	66 - 178 mg/dl
V L D L Cholesterol	: 42 mg/dl	5 - 40 mg/dl
Triglycerides	: 188 mg/dl	36 - 165 mg/dl
CHOL : HDL Chole	: 4.3 : 1	3.0 - 5.0 : 1
Fasting Blood Sugar	: 75 mg/dl	65 - 110 mg/dl
Post Prandial Blood Sugar	: 130 mg/dl	80 - 160 mg/dl
Renal Function Test (RFT) :-		
B U N	: 14 mg/dl	7 - 18 mg/dl
Serum Creatinine	: 1.0 mg/dl	0.7 - 1.4 mg/dl.
Serum Uric Acid	: 5.9 mg/dl	3.0 - 5.7 mg/dl
Serum Calcium	: 8.8 mg/dl	8.7 - 10.4 mg/dl
LIVER FUNCTION TEST (LFT) :-		
Bilirubin Total	: 0.7 mg/dl	0.1 - 1.0 mg/dl
Bilirubin Direct	: 0.18 mg/dl	0.0 - 0.25 mg/dl
Bilirubin Indirect	: 0.6 mg/dl	0.2 - 0.8 mg/dl
Total Proteins	: 6.5 gm/dl	6.0 - 8.0 gm/dl
Albumin	: 4.3 gm/dl	3.7 - 5.3 gm/dl
Globulins	: 2.8 gm/dl	2.5 - 4.5 gm/dl
A / G Ratio	: 1.9 : 1	1.2 - 2.5 : 1
S G O T (A S T)	: 28 IU/L	Upto - 40 IU/L
S G P T (A L T)	: 34 IU/L	Upto - 47 IU/L
Alkaline Phosphatase (ALP)	: 188 IU/L	A : 100 - 290 IU/L
Gamma Glutamyl Transferase (GGT)	: 32 IU/L	M : Upto - 50 IU/L

@ Suggested clinical Correlation, If there is need, kindly discuss.

LAB INCHARGE
Vijaya Lakshmi

Under AP Govt. Regd. Diagnostic Centre R.No.98/2012-2013

Genuineness is our gene



AMRUTHA SAI DIAGNOSTIC CENTRE

Cell : 868 898 4900, 9966 77 4621



email : amruthasailab@gmail.com

ISO.9001 : 2015 Certificate Number : Q91864141412

Patient Name : Mr Ramavath Sreena Naik

Sex: male

Age : 31 Yrs

Id.No : 13/23

Bill Date : 28-01-2023

Report Date : 28-01-2023

Ref. by : BOB Health Check up

Address : A T P

LAB REPORT

Complete Urine Analysis(C U A) :-

Physical Examination :-

Colour	: Pale Yellow	Transparency	: Clear
Reaction	: Acidic	Sediment	: NIL
Sp.Gravity	: 1.011	pH	: 6.0

Chemical Examination :-

Sugar	: Absent	Proteins	: Absent
Bile Salts	: Absent	Bile Pigments	: Absent
Urobilinogen	: Normal	Ketone Bodies	: Negative
Blood	: Absent		

Microscopic Examination :-

Pus Cells	: 2 - 3 /hpf	E.P.Cells	: 4 - 5 /HPF
RBC's	: Absent	Casts	: Absent
Crystals	: Absent	Deposits	: Absent
Bacteria	: Absent		

@ Suggested clinical Correlation, If there is need, kindly discuss.

Note:- Amrutha Sai Diagnostic Centre . (Fully Automated A/C Laboratory)

***** Since - 25 Years *****

Opp.Balaji Kalyana Mantapam, Near RTC Bus Stand, Reliance Mart Road, Srenivasa Nagar, ANANTHAPURAM. CELL - 86 88 984900.

LAB INCHARGE
S. Vijaya Lakshmi
 S. Vijaya Lakshmi
 (Biochemistry)

Under AP Govt. Regd. Diagnostic Centre R.No.98/2012-2013



AMRUTHA SAI DIAGNOSTIC CENTRE

Cell : 868 898 4900, 9966 77 4621

email : amruthasailab@gmail.com

ISO.9001 : 2015 Certificate Number : Q91864141412



Patient Name : Mr Ramavath Sreenivas Naik

Sex: male

Age : 31 Yrs

Id.No : 13/23

Bill Date : 28-01-2023

Report Date : 28-01-2023

Ref. by : BOB Health Check up

Address : A T P

XRAY-CHEST (PA) VIEW

- Trachea is central
- Both th lung fields appear normal.
- Hilar shadows are with in normal limits.
- Pulmonary vasculatures are normal.
- Cardia is normal in size.
- Both domes of the diaphragm are smooth.
- Both costophrenic recesses are clear.
- Visualized bones and soft tissue shows appear normal.

IMPRESSION :- NORMAL X-RAY.

@ Suggested clinical Correlation, If there is need, kindly discuss.

RADIOLOGIST SIGNATURE
DR. K. R. RANI. MD
 Specialist in RADIOLOGY
 Radio Diagnosis & C.T. Scan
 Asst. Civil Surgeon
 Govt. Medical College &
 General Hospital
 ANANTAPUR

Note:- Amrutha Sai Diagnostic Centre . (Fully Automated A/C Laboratory)
***** Since - 25 Years *****

Opp. Balaji Kalyana Mantapam, Near RTC Bus Stand, Reliance Mart Road,
Srenivasa Nagar, ANANTHAPURAM. CELL - 86 88 984900.

Under AP Govt. Regd. Diagnostic Centre R.No.98/2012-2013

Genuineness is our gene

HR 63 /bpm

28.01.2023 09:29:43

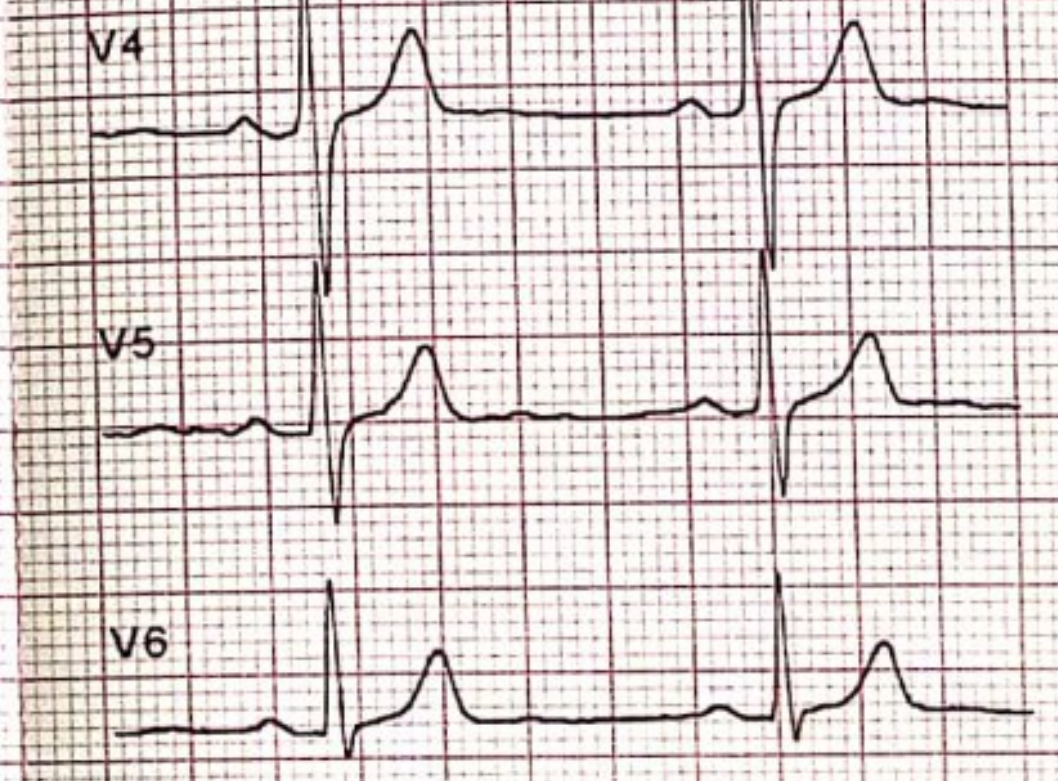
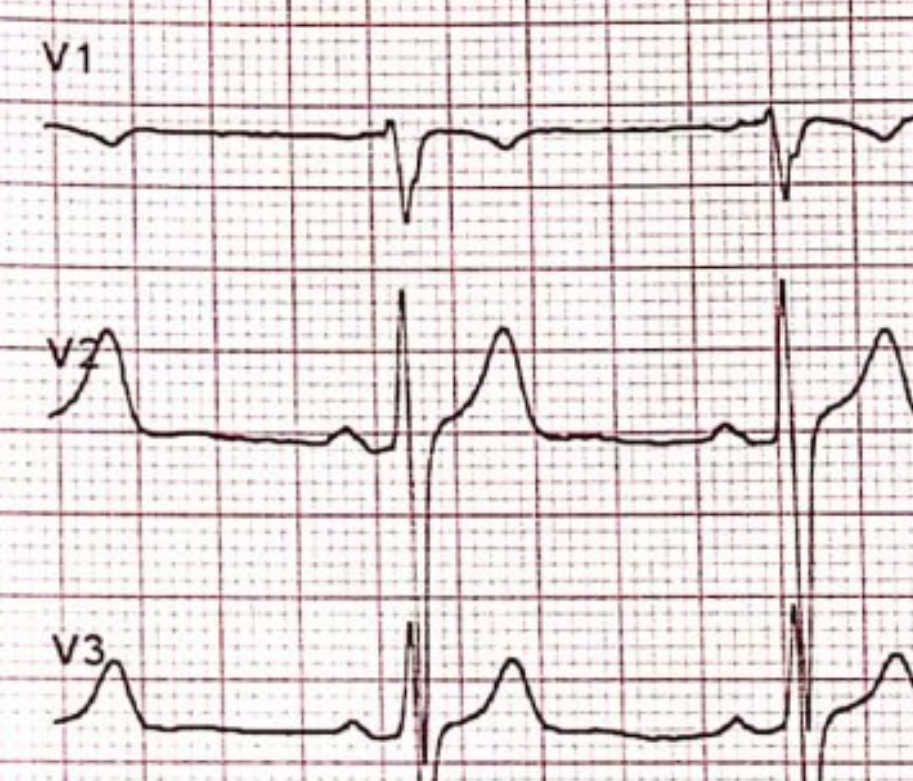
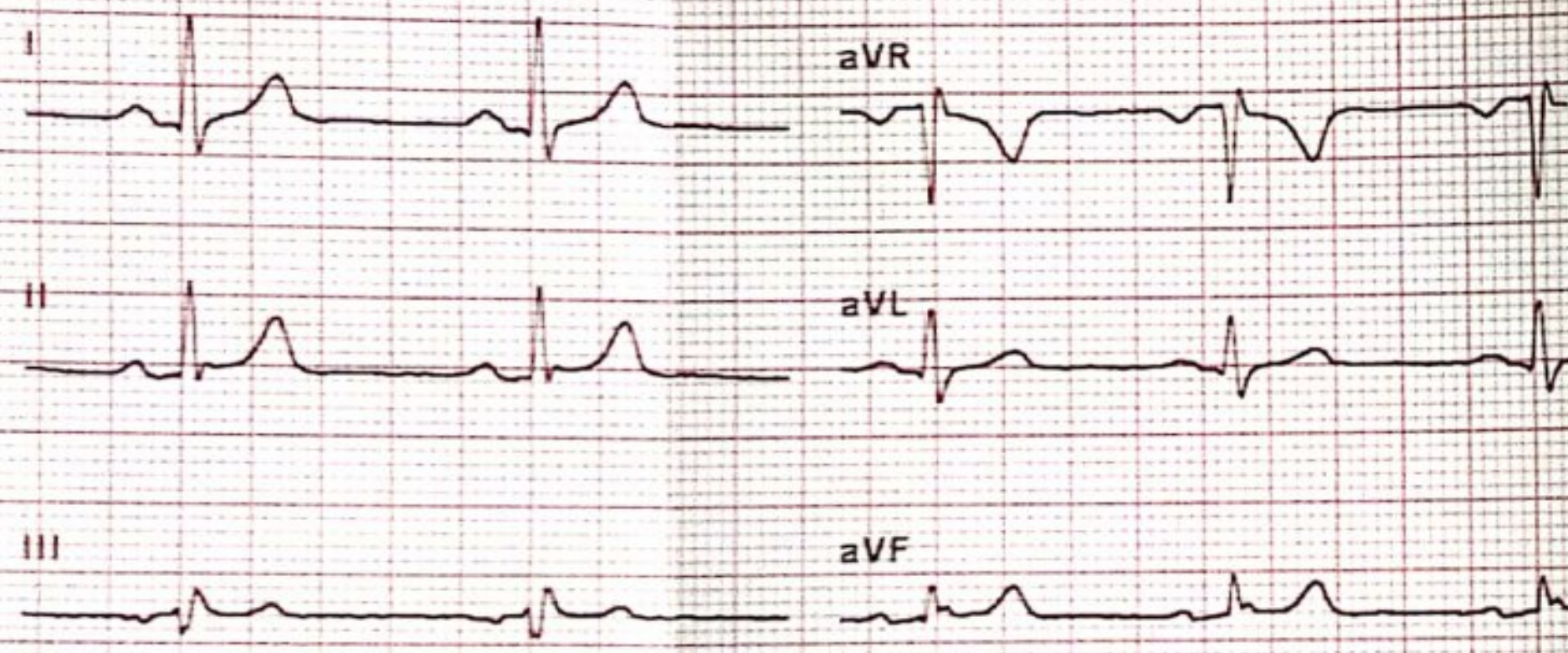

25 mm/s, 10 mm/mV

LP 25 Hz, AC 50 Hz

Sequential

AT-1 G2 (1070.006301). 1.2.1

SCHILLER Part No 2 157044M CE 0123 SCHILLER Part No 2 157044M CE 0123 SCHILLER Part No 2 157044M CE 0123 SCHILLER Part No 2 157044M CE 0123

28.01.2023 09:29:43

Normal ECG

Sinus rhythm
Normal electrical axis

Unconfirmed report

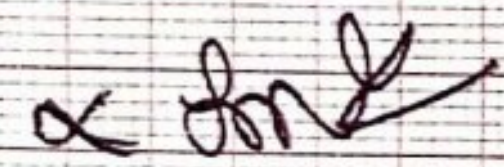

AT-1 G2 (1070.006301), 1.2.1

SCHILLER Part No.2.157044M CE 0123 SRR

Mr. Ramavathu Sreeni Reddy

312 Hek

Date: 28/1/23

Time: 09:30 AM

SCHILLER Part No. 2.157044M CE 0123

HR 63 /bpm

RR	957 ms	P axis	7°
P	112 ms	QRS axis	36°
PR	170 ms	T axis	33°
QRS	104 ms		
QT	380 ms		
QTc (Bazett)	388 ms		

Sokolow	3.42 mV
Cornell	2.09 mV
Lewis	0.67 mV
Romhill	1

AT-1 G2 (1070.006301), 1.2.1

SCHILLER Part No. 2.157044M CE 0123 SRR

28.01.2023 09:29:43

Name

Patient ID
Date of Birth
Gender
Pacemaker

Height cm

Weight kg

BP mmHg

Medication

Remark

Dr. V. Narayanappa,
M.B.B.S. FCGP.
PHYSICIAN & SURGEON
Regd. No. 88543
Authorised Doctor,
For State Bank of India
ANANTAPUR

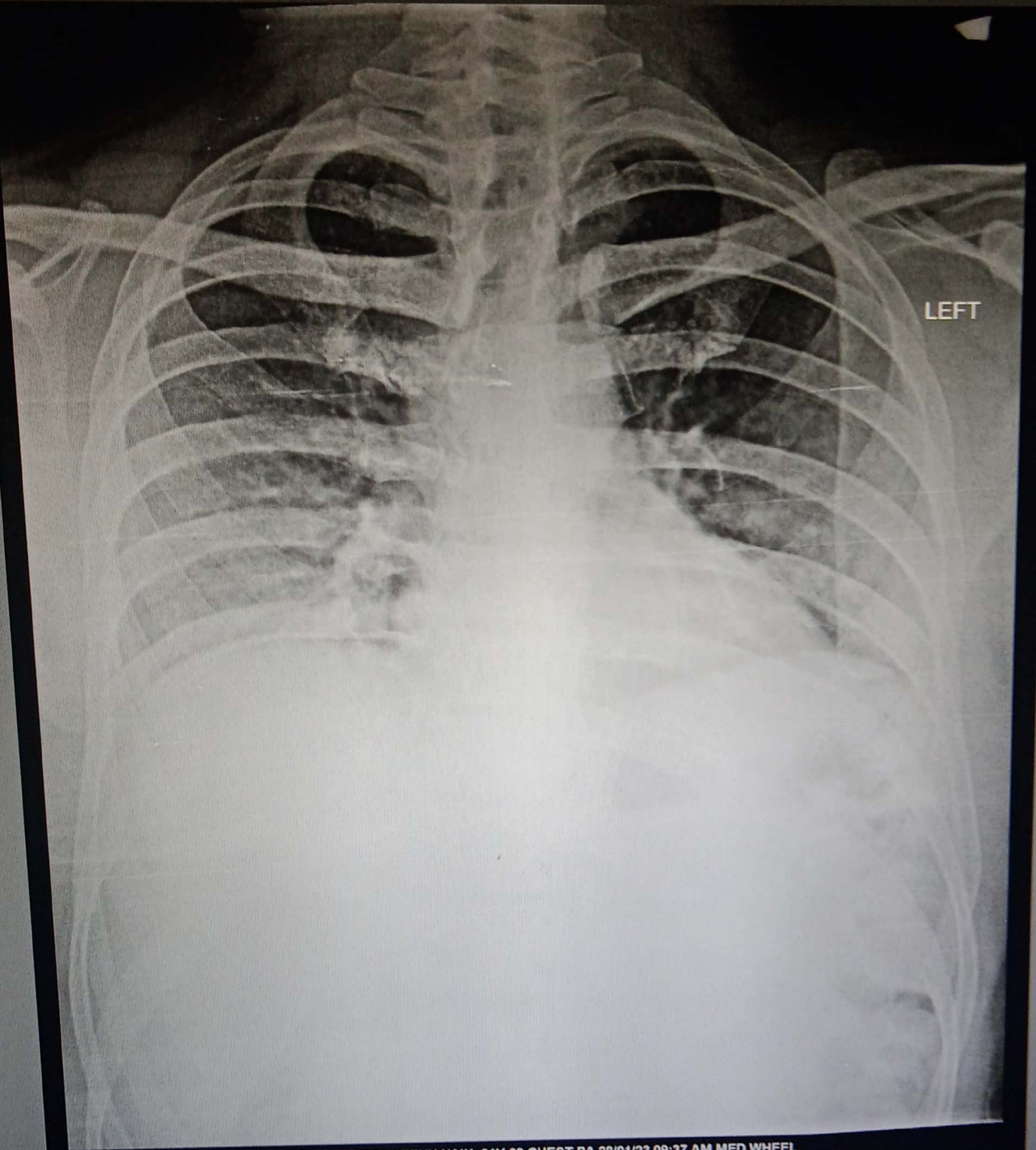

LEFT

MR RAMAVATH SREENU NAIK 31Y 02 CHEST PA 28/01/23 09:37 AM MED WHEEL
AMRUTHA SAI DIAGNOSTIC CENTRER, OPP. BALAJI KALYANAMANDAPAM, SRINIVASA NAGAR, ANANTAPUR, 8688984900

STS Summary Report

CARE&CURE HOSPITAL

01234567890

Name : RAMAVATH SREENU NAIK Tested on : 28/01/2023, 11:31 AM
 ID : 08 Doctor : Dr.R.KATYAYINI
 Age,Wt,Ht : 31years(Male), Kg,cm BPL DYNATRAC NEO

Test Summary Report

Target HR = 189 Total time = 15:26 Protocol = BRUCE
 HR achieved = 190 (100%) Excercise time = 07:48 Max ST(mm)=10.61(Lead V3)
 Peak Ex = Exercise 3 Recovery time = 05:41 Min ST(mm)=-6.20(Lead AVR)

Stagewise Summary

Stage Name	Duration (mm:ss)	Max HR (bpm)	Max ST (mm)	Min ST (mm)	Speed km/hr	Slope (%)	METS	sys/dia (map)
Supine	00:34	108	10.61(V3)	-6.20(AVR)	0.0	0.0	0.00	120/80(93)
Standing	00:25	104	4.95(V3)	-1.63(AVR)	0.0	0.0	0.00	120/80(93)
Hyperventilation	00:31	115	4.70(V3)	-1.29(AVR)	0.0	0.0	0.00	120/80(93)
Waiting for Exercise	00:27	114	5.24(V3)	-1.45(AVR)	0.0	0.0	0.00	120/80(93)
Exercise 1	03:00	150	5.12(V3)	-2.62(AVR)	2.7	10.0	5.10	140/90(106)
Exercise 2	03:00	164	8.31(V3)	-2.48(AVR)	4.0	12.0	7.10	150/100(116)
Peak Exercise 3	01:48	190	5.94(V3)	-3.16(AVR)	5.5	14.0	9.10	160/100(120)
Recovery 1	02:00	190	10.61(V3)	-6.20(AVR)	5.5	14.0	0.00	140/100(113)
Recovery 2	02:00	113	8.53(V3)	-4.46(AVR)	5.5	14.0	0.00	120/80(93)
Recovery 3	01:41	116	3.21(V2)	-2.28(AVR)	5.5	14.0	0.00	120/80(93)

Rpp: 12960(Supine) ,12480(Standing) ,13800(Hyperventilation) ,13680(Waiting for Exercise) ,21000(Exercise 1) ,24600(Exercise 2) ,30400(Peak Exercise 3) ,26600(Recovery 1) ,13560(Recovery 2) ,13920(Recovery 3)

Stage comments: none

- Object of test :
- Risk factor :
- Activity :
- Other Investigation :
- Ex tolerance :
- Ex Arrhythmia :
- Hemo Response :
- Chrono response :
- Reason for Termination :

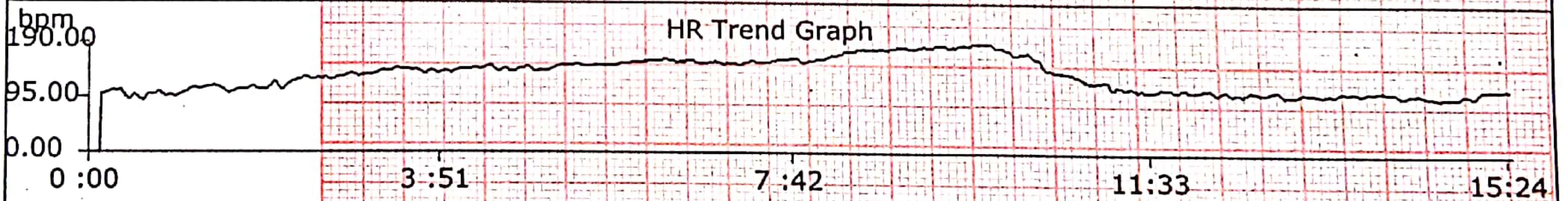

Medication:

History:

Observations:

Final Impression: good effort tolerance achieved normal BP/HR no chest pain/SOB no Inducible Ischemia target HR reached no significant ST-T changes during exercise & recovery
 TMT TEST NEGATIVE

[Handwritten signature]

[Handwritten signature]
 Dr. KATYAYINI. MD.DNB
 Consultant Interventional Cardiologist

Dr. R. KATYAYINI
 MBBS., MD(Gen Med), DrNB(Cardiology)
 Consultant Interventional Cardiologist
 APMC Reg.No:77567

Technician:

Done By:Dr.R.KATYAYINI Confirmed by -

BPL-DYNATRAC

CARE&CURE HOSPITAL

01234567890

ID : 08 Stage : Supine Protocol : BRUCE

NAME : RAMAVATH SREENU Pre Test Time : 00:34 Speed(Km/h) : 0.0 Test on : 28/01/2023,11:31 AM

AGE : 31 Stage Time : 00:34 Grade(%) : 0.00 Doctor : Dr.R.KATYAYINI

NIBP : 120/80(93) HR : 92 (48%) METS : 0.00

ST Level(mm), ST Slope (mv/sec) at 80ms PJ

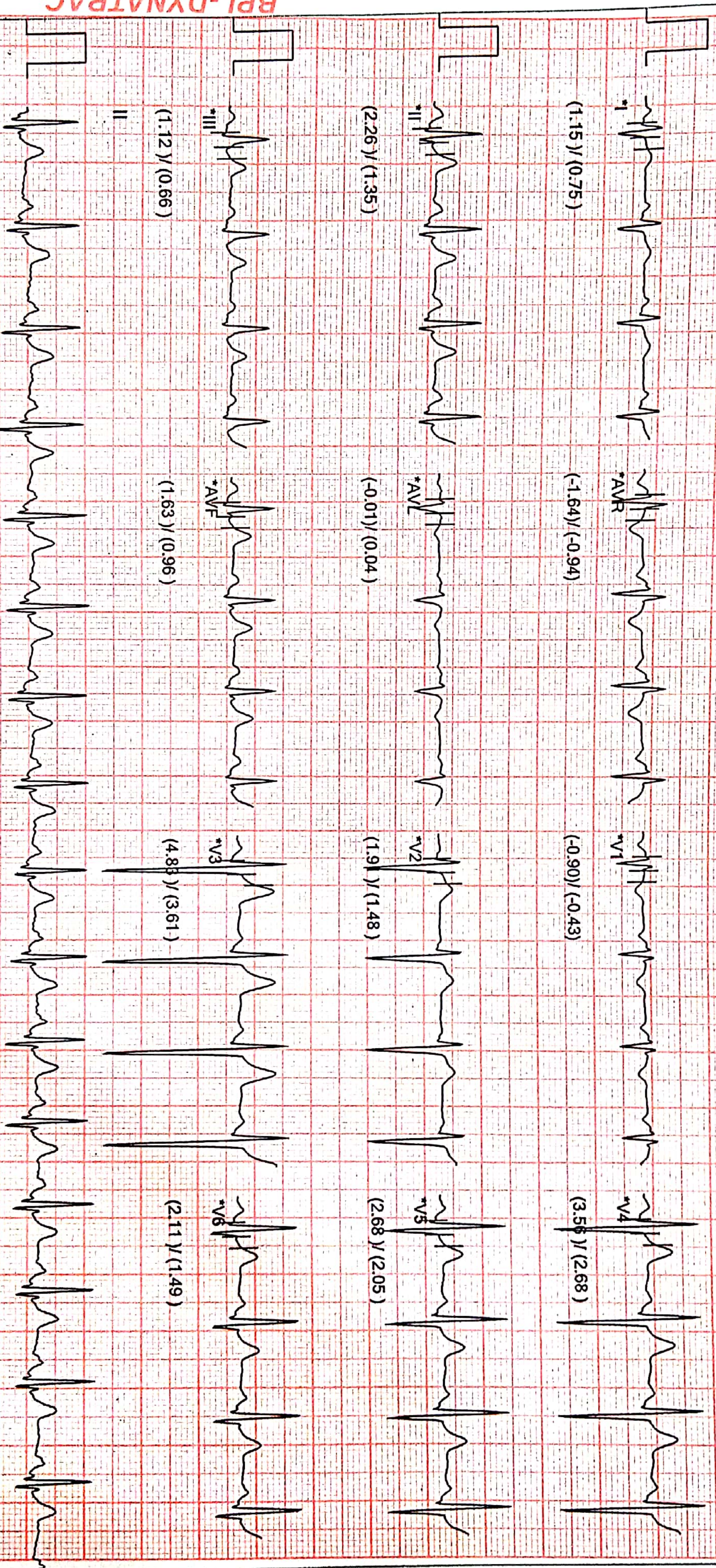

BPL-DYNATRAC

* Waveforms are computer synthesized. Technician: 20Hz filter Gain: 10mm/mV Speed: 25mm/sec Page 1

CARE&CURE HOSPITAL

01234567890

ID : 08	Stage : Standing	Protocol : BRUCE
NAME : RAMAVATH SREENU	Pre Test Time : 00:59	Speed(Km/h) : 0.0
AGE : 31	Stage Time : 00:25	Grade(%) : 0.00
NIBP : 120/80(93)	HR : 98 (51%)	Doctor : DR.R.KATYAYINI
ST Level(mm), ST Slope (mV/sec) at 80ms PJ	METS : 0.00	BPL DYNATRAC NEO

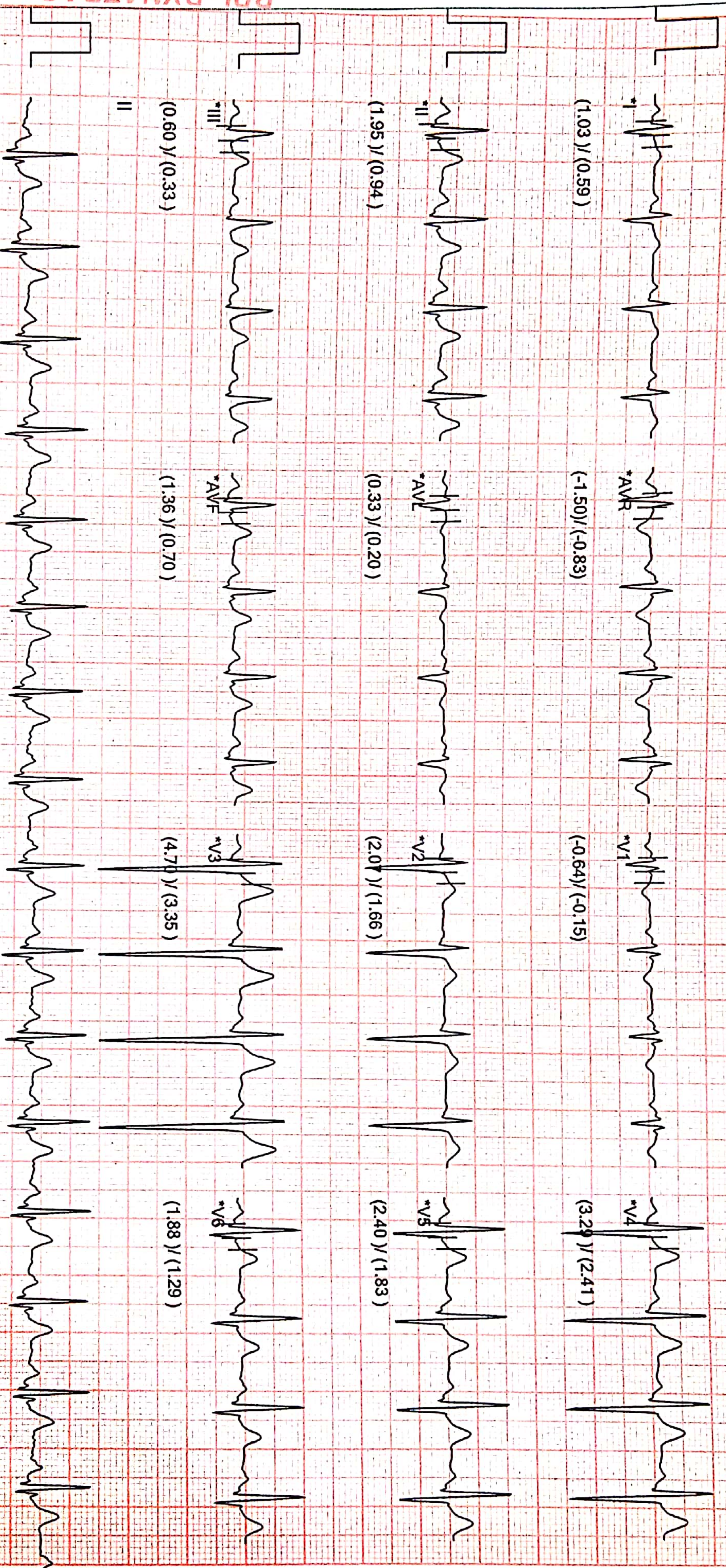

BPL-DYNATRAC

CARE&CURE HOSPITAL

01234567890

ID : 08 **Stage : Hyperventilation** **Protocol : BRUCE**
NAME : RAMAVATH SREENU **Pre Test Time : 01:30** **Speed(Km/h) : 0.0** **Test on : 28/01/2023,11:31 AM**
AGE : 31 **Stage Time : 00:31** **Grade(%) : 0.00** **Doctor : DR.R.KATYAYINI**
NIBP : 120/80(93) **HR : 105 (55%)** **METS : 0.00**
ST Level(mm), ST Slope (mv/sec) at 80ms PJ

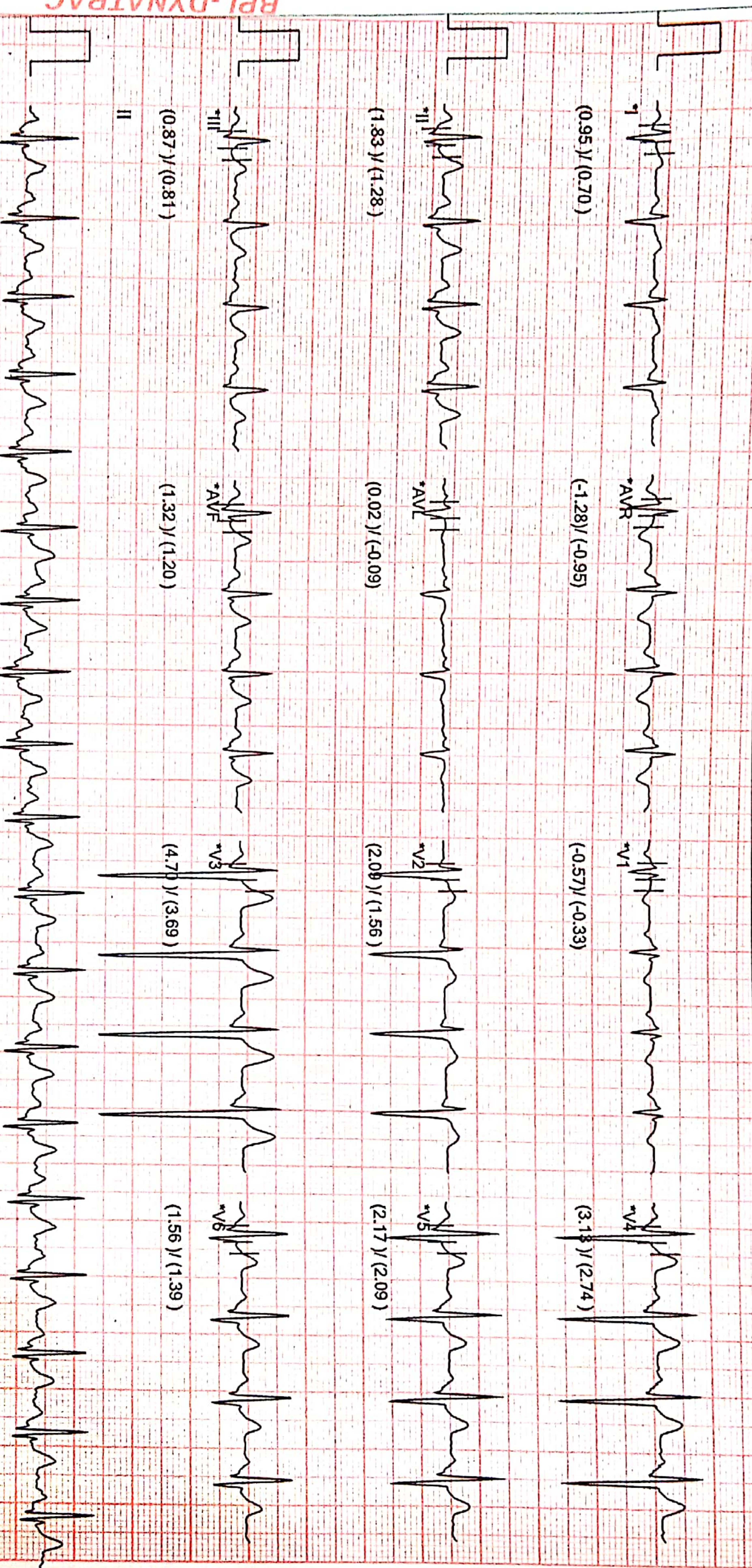

BPL-DYNATRAC

* Waveforms are computer synthesized. Technician: _____
 .20Hz filter Gain: 10mm/mV Speed: 25mm/sec

CARE&CURE HOSPITAL

01234567890

ID : 08	Stage : Waiting for Exe ..	Protocol : BRUCE
NAME : RAMAVATH SREENU	Pre Test Time : 01:57	Speed(Km/h) : 0.0
AGE : 31	Stage Time : 00:27	Grade(%) : 0.00
NIBP : 120/80(93)	HR : 109 (57%)	Doctor : Dr.R.KATYAYINI
		METS : 0.00
ST Level(mm), ST Slope (mV/sec) at 80ms-PJ		

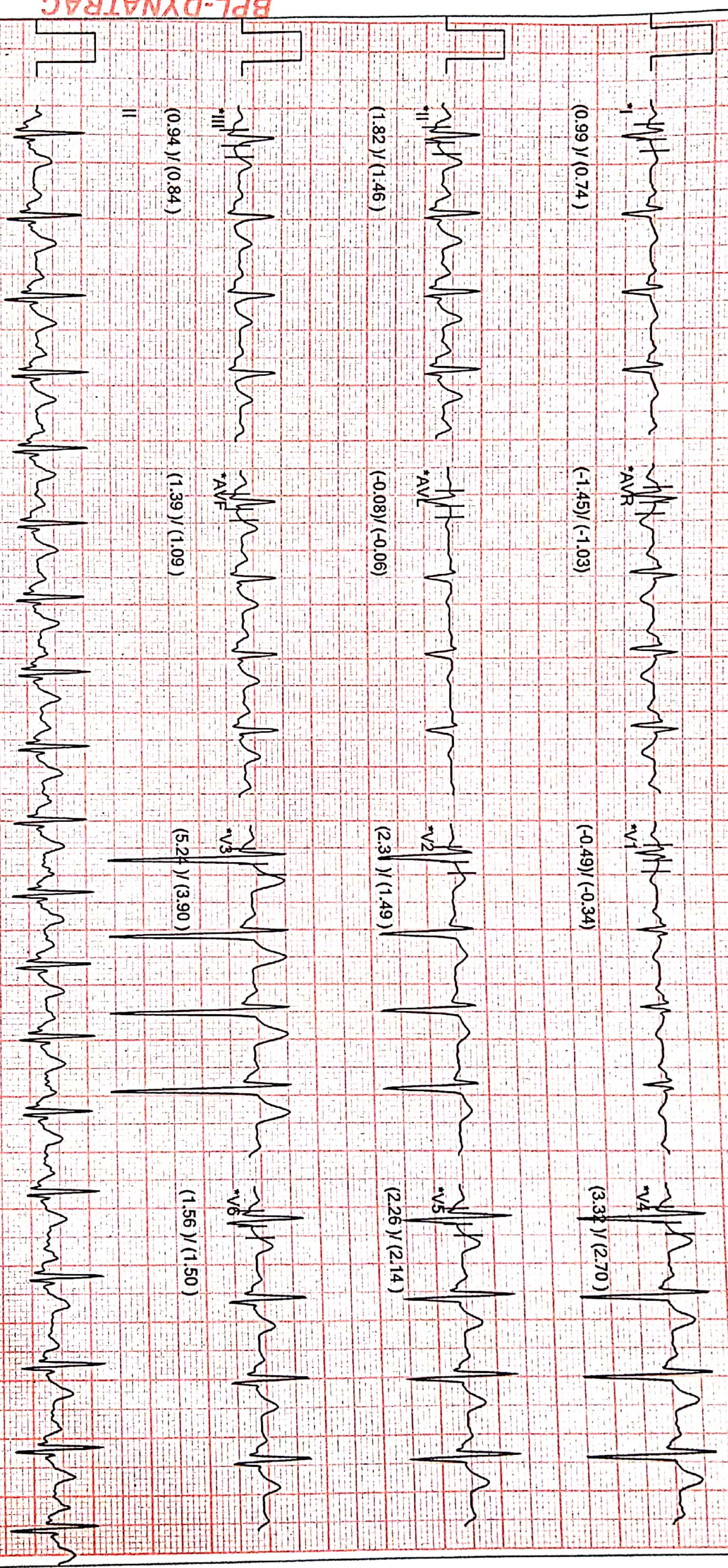

* Waveforms are computer synthesized. Technician: _____

20Hz filter Gain: 10mm/mV Speed: 25mm/sec

BPL-DYNATRAC



CARE&CURE HOSPITAL

01234567890

ID : 08 Stage : Exercise 1 Protocol : BRUCE
 NAME : RAMAVATH SREENU .. Exercise Time : 03:00 Speed(Km/h) : 2.7 Test on : 28/01/2023,11:31 AM
 AGE : 31 Stage Time : 03:00 Grade(%) : 10.00 Doctor : Dr.R.KATYAYINI
 NIBP : 140/90(106) HR : 142 (75%) METS : 5.10
 ST Level(mm), ST Slope (mv/sec) at 60ms PJ

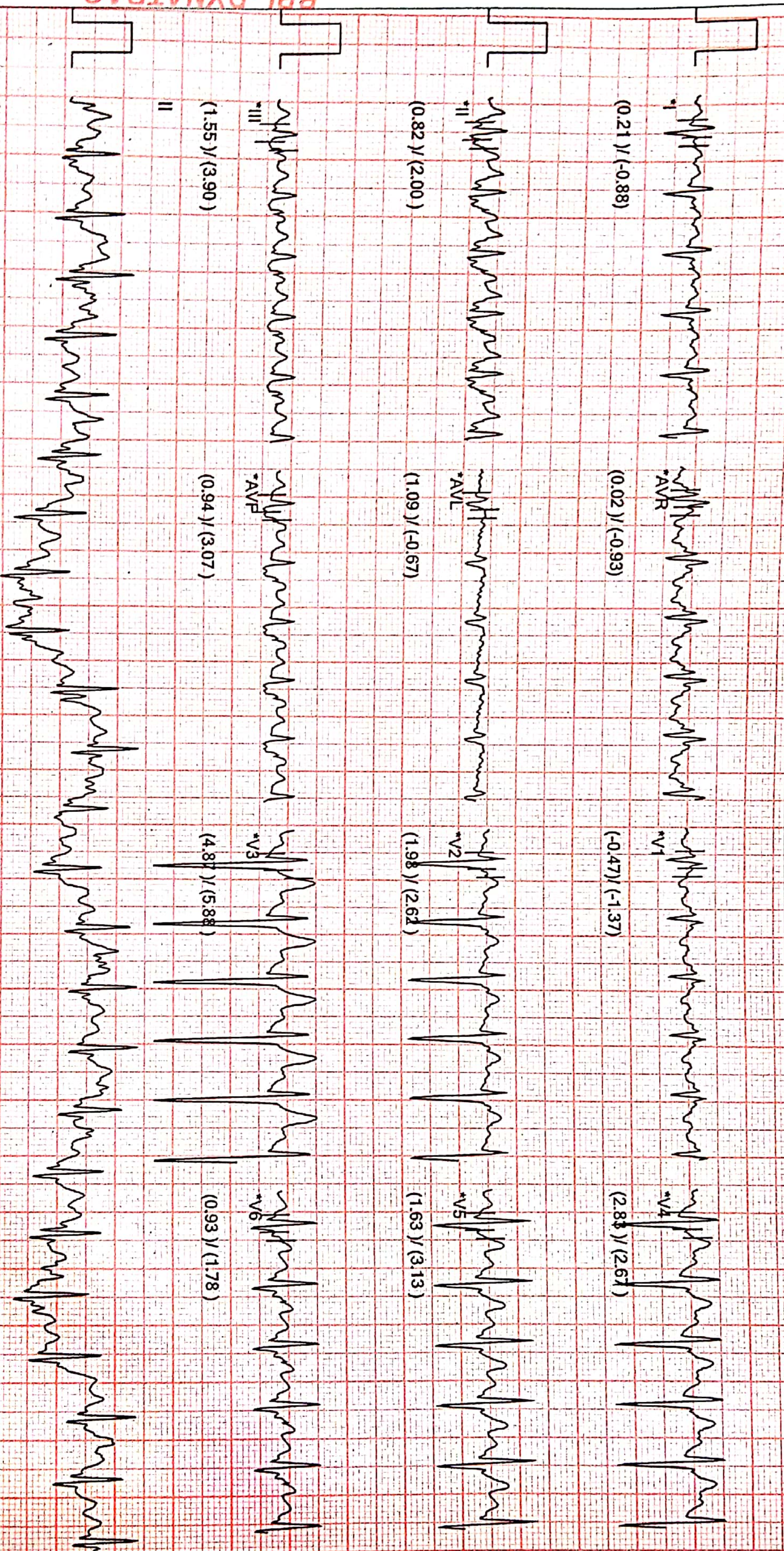

BPL-DYNATRAC

CARE&CURE HOSPITAL
01234567890

ID : 08
 NAME : RAMAVATH SREENU .. Stage : Exercise 2
 AGE : 31 .. Exercise Time : 06:00
 NIBP : 150/100(116) Stage Time : 03:00
 ST level(mm), ST Slope (mv/sec) at 60ms PJ HR : 160 (84%)
 Protocol : BRUCE
 Speed(Km/h) : 4.0 Test on : 28/01/2023,11:31 AM
 Grade(%) : 12.00 Doctor : Dr.R.KATYAYINI
 METS : 7.10
 BPL DYNATRAC NEO

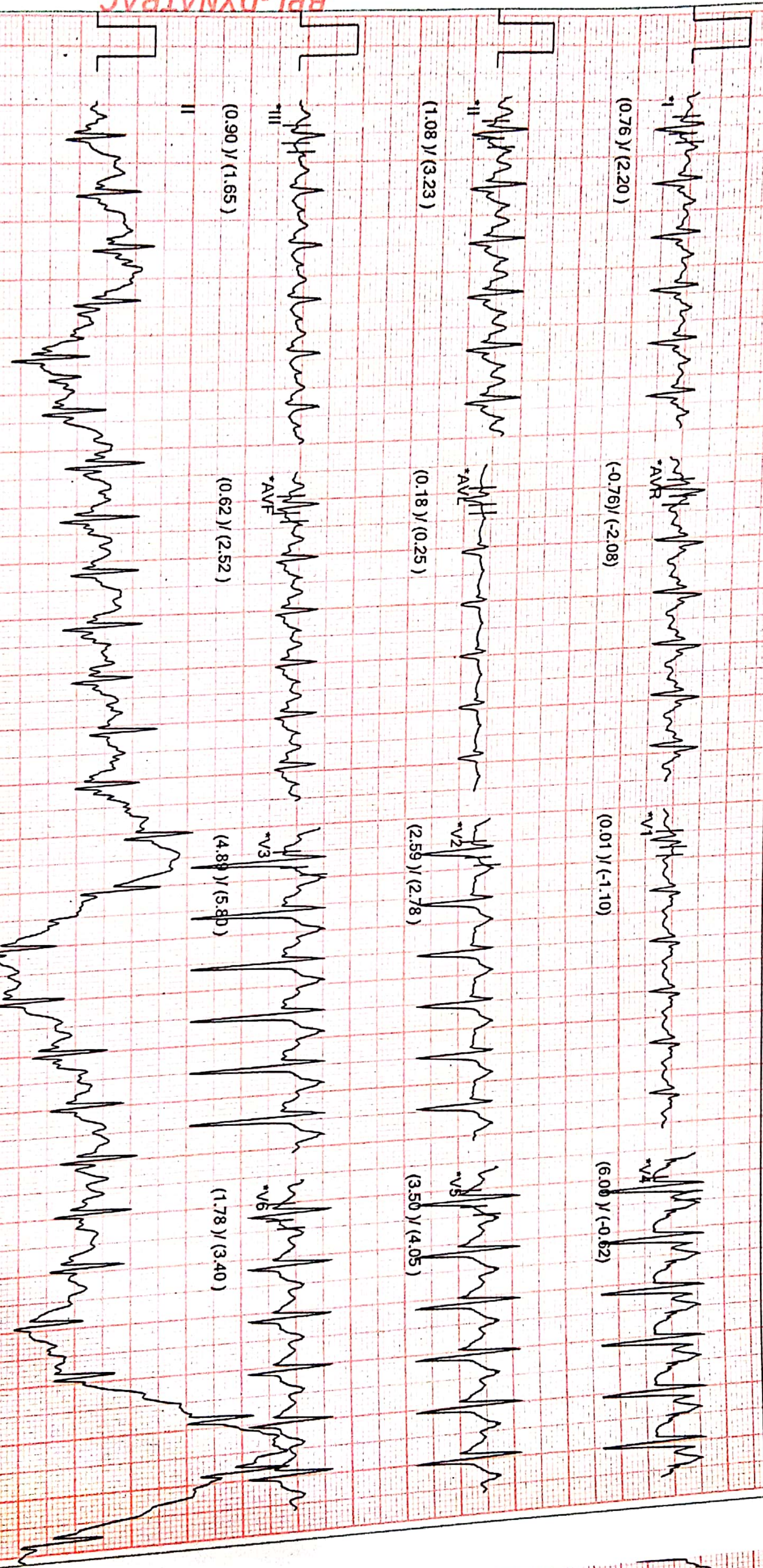

* Waveforms are computer synthesized. Technician: 20Hz filter Gain: 10mm/mv Speed: 25mm/sec Page 6

BPL-DYNATRAC

CARE&CURE HOSPITAL

01234567890

ID : 08

Stage

: Peak Exercise 3

Protocol

: BRUCE

NAME : RAMAVATH SREENU

.. Exercise Time : 07:48

Speed(Km/h)

: 5.5 Test on : 28/01/2023,11:31 AM

AGE : 31

Stage Time

: 01:48

Grade(%)

: 14.00 Doctor : Dr.R.KATYAYINI

NIBP : 160/100(120)

HR

: 190 (100%)

METS

: 9.10

ST Level(mm), ST Slope (mv/sec) at 60ms PJ

BPL DYNATRAC NEO

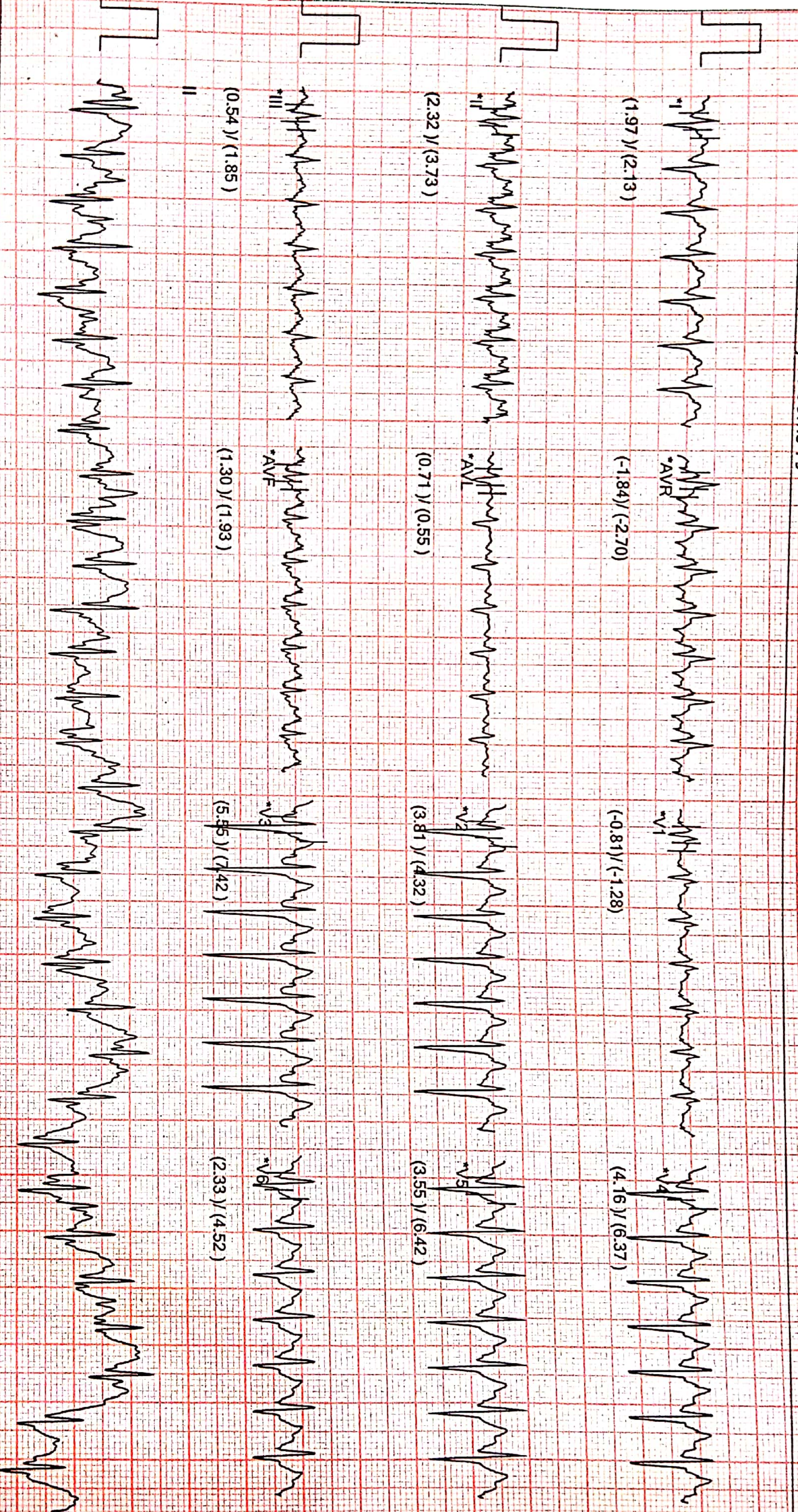

* Waveforms are computer synthesized.

Technician:

20Hz filter

Gain: 10mm/mV

Speed: 25mm/sec

BPL-DYNATRAC

CARE&CURE HOSPITAL

01234567890

ID : 08

Stage

: Recovery 1

Protocol

: BRUCE

NAME : RAMAVATH SREENU

.. Recovery Time : 02:00

Speed(Km/h)

: 5.5 Test on : 28/01/2023,11:31 AM

AGE : 31

Stage Time : 02:00

Grade(%)

: 14.00 Doctor : Dr.R.KATYAYINI

NIBP : 140/100(113)

HR : 113 (59%)

METS

: 0.00

ST Level(mm), ST Slope (mV/sec) at 80ms PJ

BPL DYNATRAC NEO

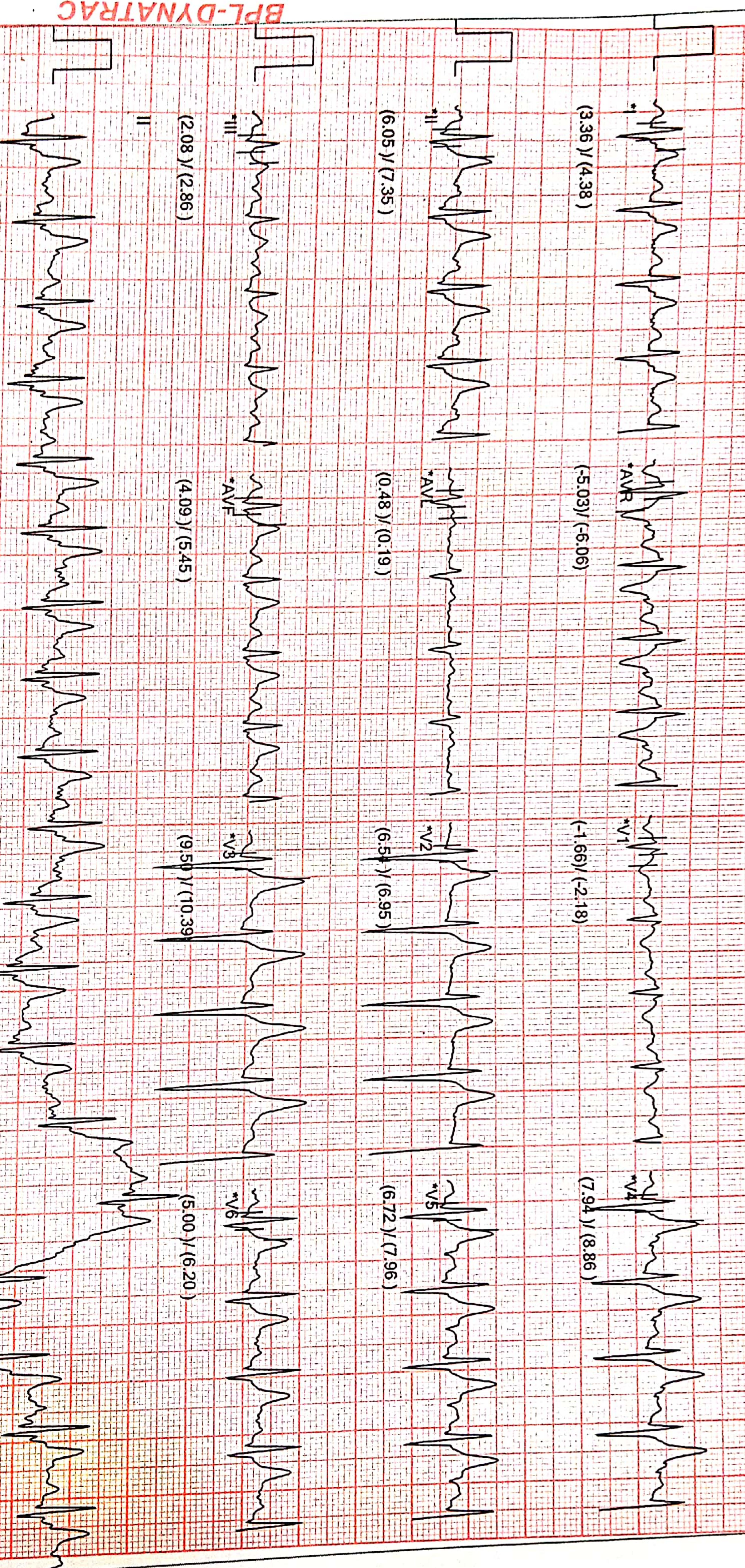

BPL-DYNATRAC

* Waveforms are computer synthesized. Technician:

20Hz filter Gain: 10mm/mV Speed: 25mm/sec

ID : 08

Stage : Recovery 2

Protocol : BRUCE

NAME : RAMAVATH SREENU .. Recovery Time : 04:00

Speed(Km/h) : 5.5 Test on : 28/01/2023,11:31 AM

AGE : 31 Stage Time : 02:00

Grade(%) : 14.00 Doctor : Dr.R.KATYAYINI

NIBP : 120/80(93) HR : 109 (57%)

METS : 0.00

ST Level(mm), ST Slope (mV/sec) at 80ms PJ

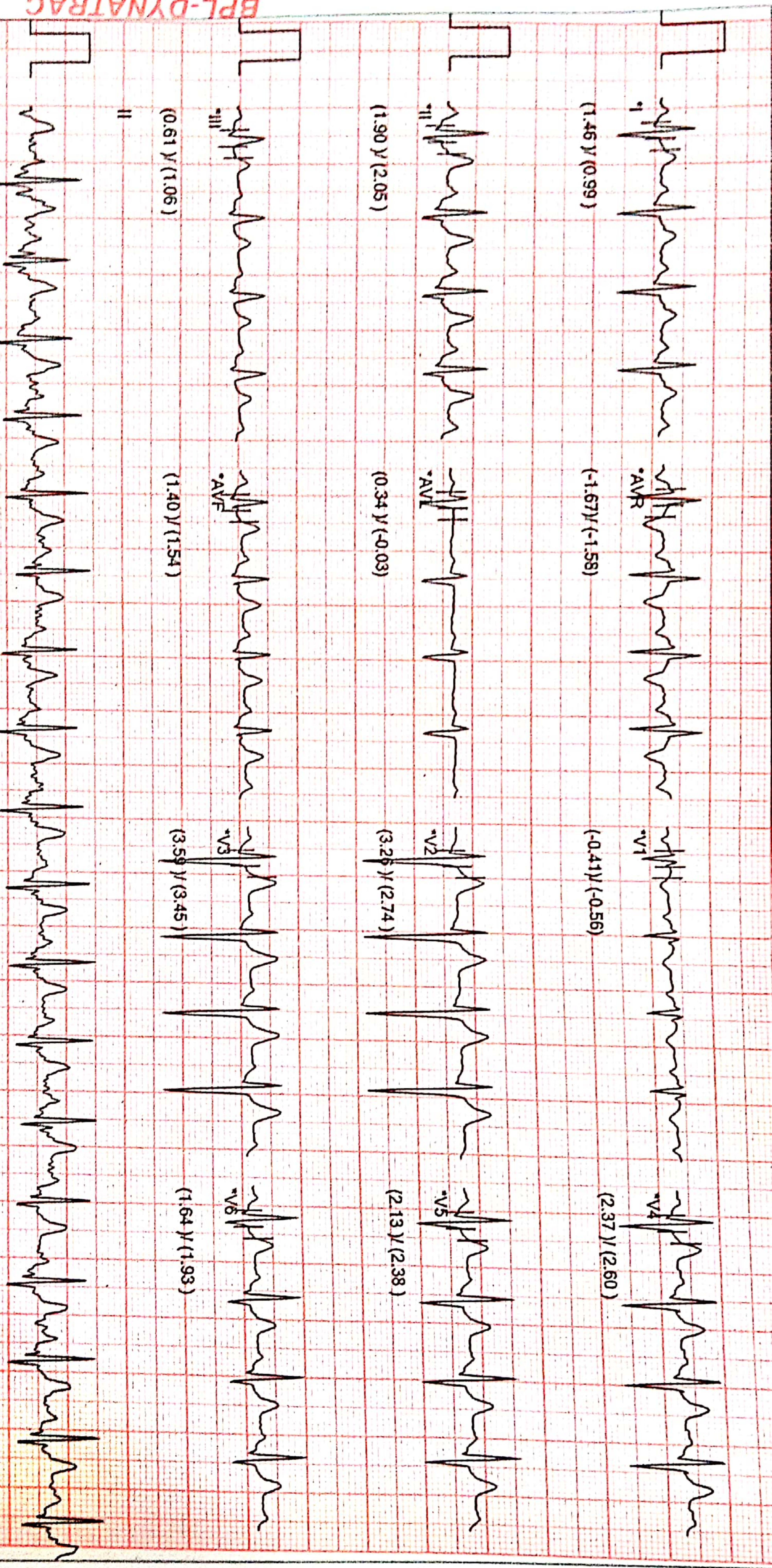

BPL-DYNATRAC

* Waveforms are computer synthesized. Technician:

20Hz filter Gain: 10mm/mV Speed: 25mm/sec

CARE&CURE HOSPITAL

01234567890

ID : 08 Stage : Recovery 3 Protocol : BRUCE

NAME : RAMAVATH SREENU .. Recovery Time : 05:41 Speed(Km/h) : 5.5 Test on : 28/01/2023,11:31 AM

AGE : 31 Stage Time : 01:41 Grade(%) : 14.00 Doctor : Dr.R.KATYAYINI

NIBP : 120/80(93) HR : 114 (60%) METS : 0.00

ST Level(mm), ST Slope (mv/sec) at 80ms PJ

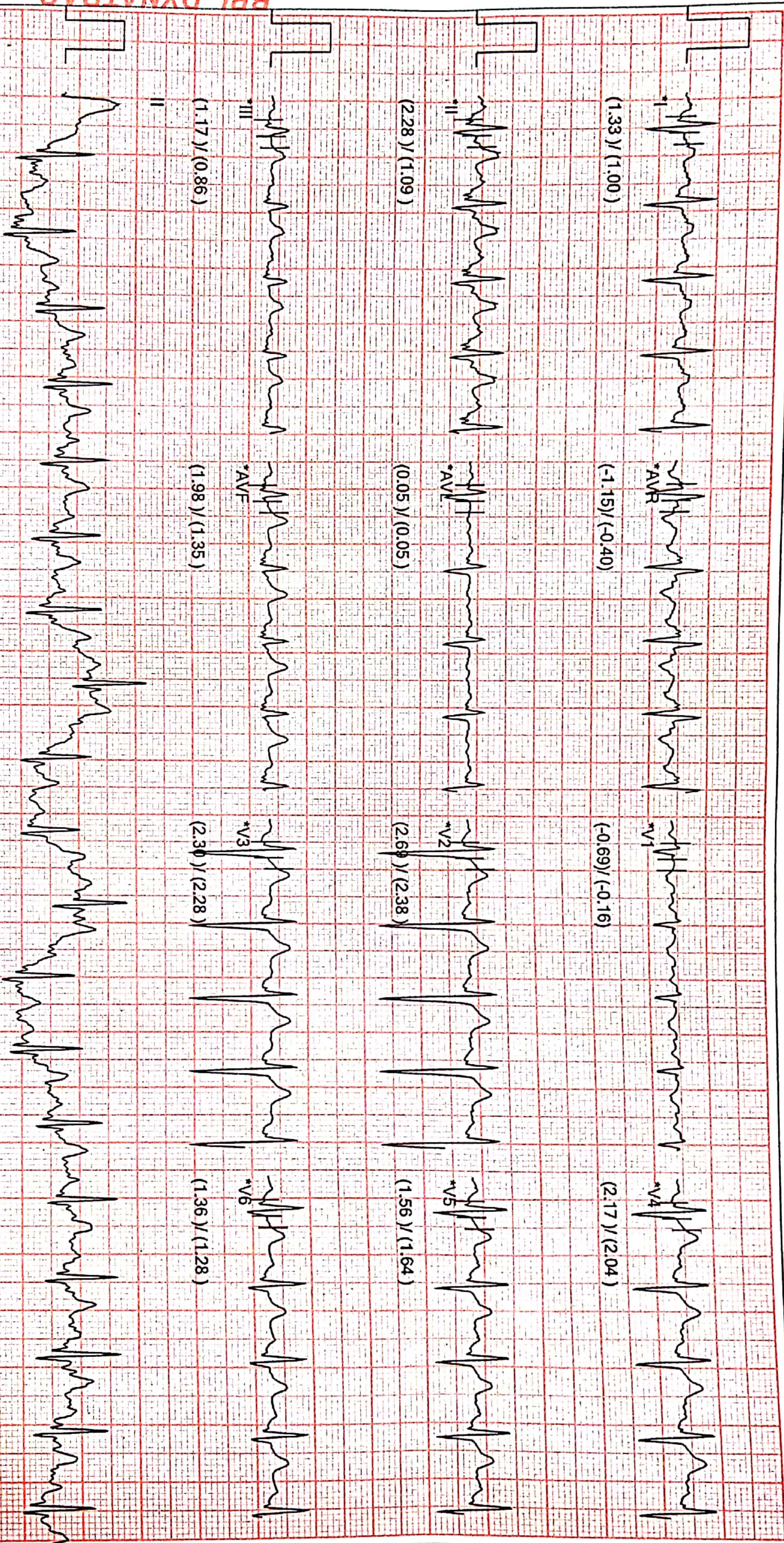

BPL-DYNATRAC

* Waveforms are computer synthesized. Technician: 20Hz filter Gain: 10mm/mV Speed: 25mm/sec Page 10

1st Cross, Sai Nagar,
Near Surya Nagar Bus Stop,
ANANTAPURAMU - 515001.
Contact : +91 79893 30974

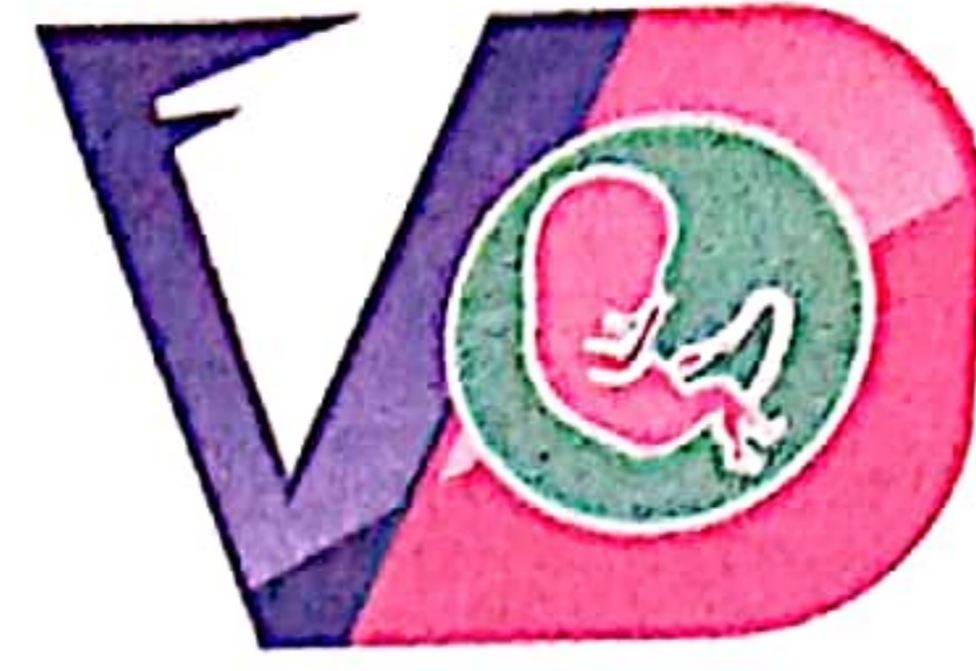

VASUNDHARA
DIAGNOSTICS
FETAL MEDICINE CENTRE

Patient Name : Mr. R.Sreenu Naik

Patient Id : 230128-042

Gender/Age : Male / 31 Year

Referred By : Amrutha Sai diagnostic center

Reg Date : 28-01-2023

ULTRASONOGRAPHY OF WHOLE ABDOMEN

- Liver** : Normal in size(13cm) with normal echotexture.
No focal lesions or dilated biliary radicles.
No IHBD / CBD dilatation. Portal vein is normal.
- Gall bladder** : Well distended . No calculi . No wall thickening.
- CBD** : Normal in course and calibre .Lumen echo free.
- Portal vein** : Normal in size and course. Lumen echo free .
- Spleen** : Normal in size(9.7cm) with normal echotexture. No focal lesions.
- Pancreas** : Head, body, visualized parts of tail are normal. No focal lesions
or peripancreatic collections are seen.
- Kidneys** : Right kidney: 9 x 4.1 cm Left kidney: 9.8 x 4.4 cm.
Normal in size, shape and echotexture.Corticomedullary junction made out.
Renal cortical thickness measuring 15.3 mm on right side and 19.7 mm on left side
No calculi or hydronephrosis on both sides.
- Urinary bladder** : Well distended. No calculi are seen.No wall thickening seen.
- Prostate** : Normal in size and echotexture.Volume measuring 16cc
- Others** : No evidence of ascites. Appendix not seen due to bowel gas.
No evidence of lymph node enlargement. No obvious inflammed bowel seen
- Impression** : Normal study

For clinical correlation please...

Dr.N.Vasundhara
MD Radiology
Consultant in fetal medicine



- Select All
- Deselect All
- Prev. Pat.
- Prev. Exam
- Next Exam
- Next Pat.

- i
- +
- Abc

- i
- +
- Abc

Reload Full Data

2D

Reload Full Data

2D

Reload Full Data

HDF

Reload Full Data

2D

Sreenu Naik



AMRUTHA SAI DIAGNOSTIC CENTRE



Cell : 868 898 4900, 9966 77 4621

email : amruthasailab@gmail.com

ISO.9001 : 2015 Certificate Number : Q91864141412

Name : Mr. RAMAVATH SREENU NAIK
 Age/Gender : 31 Years / Male
 Ref.By : Self
 Req No. : SMN2310497
 Sample Type : Serum
 Client Name : AMRUTHA SAI DIAGNOSTIC CENTER

Vial ID : 240186
 Collected On : 28-Jan-2023 08:40 AM
 Registered On : 29-Jan-2023 09:27 AM
 Reported On : 29-Jan-2023 11:48 AM
 Client Code : CMLAPF10

THYROID PANEL-I

Test Name	Observed Values	Units	Biological Reference Intervals
* TOTAL TRIIODOTHYRONINE (T3) Method:ECLIA	1.04	ng/mL	0.82 - 2.0
* TOTAL THYROXINE (T4) Method:ECLIA	11.50	ug/dl	5.1 - 14.1
* THYROID STIMULATING HORMONE (TSH) Method:ECLIA	1.74	µIU/mL	Adult : 0.35 – 5.5 pediatric range: Birth – 4 days:1.0-39 2- 20 Weeks: 1.7- 9.1 20 weeks- 20 yrs:0.7-6.4

INTREPRATATION:

The determination of T3 is utilized in the diagnosis of T3hyperthyroidism,the detection of early stages of hyperthyroidism and for indicating a diagnosis of thyrotoxicosis factitia.

The determination of T4 can be utilized for the following indications: the detection of hyperthyroidism, the detection of primary and secondary hypothyroidism, and the monitoring of TSH-suppression therapy.

The determination of TSH serves as the initial test in thyroid diagnostics.Even very slight changes in the concentrations of the free thyroid hormones bring about much greater opposite changes in the TSH level. Accordingly,TSH is a very sensitive and specific parameter for assessing thyroid function and is particularly suitable for early detection or exclusion of disorders in the central regulating circuit between the hypothalamus, pituitary and thyroid.

U Mehatha.M.Sc
BIOCHEMIST



Dr.Tamkinath Fatima,MD
CONSULTANT BIOCHEMIST

----- End Of The Report -----



Please Correlate With Clinical Findings If Necessary Discuss This Is an Electronically Authenticated Report

Under AP Govt. Regd. Diagnostic Centre R.No.98/2012-2013

Page 1 of 1
Genuineness is our gene