

MEERUT HISTO-PATHOLOGY CENTRE MEERUT

Dr. Medha Jain

M.D (Path)

PATHOLOGIST

302 Western Kutcheri

(Opp Tyagi Hostel)

Ph-0121-4009679,9927286318

PHYSICAL ASSESSMENT FORMAT			
Date of Examination	12/03/22		
NAME	DEEPAK KUMAR		
DOB	16/09/1975	Gender	Male
HEIGHT (cm)	170	WEIGHT (Kg)	67
CHEST (cm)	97	ABDOMEN (cm)	93
B.P	122/80		
Present Ailments (if any)	nil		
Details of Past ailments any surgery or hospitalization or Blood transfusion	nil		
Details On Medications (if any)	nil		
HABITS (Tobacco /Alcohol ect.)	nil		
BMI	23.2		

Insured's Sign

Dr. Vishwa Deepak
M.B.B.S., M.S.
Consulting Physician & Surgeon
Doctors Sign
Reg. No. : 18296

भारत सरकार
Government of India

दीपक कुमार
Deepak Kumar
जन्म तिथि / DOB : 16/09/1975
पुरुष / MALE

8873 1428 4923

मेरा **आधार**, मेरी पहचान



भारतीय विधिबद्ध सहचालन प्राधिकरण
Unique Identification Authority of India

पता: देवेन्द्र प्रकाश, सी 61, मोडीपो बस्ती,
मोदीनगर, मोदीनगर, मोदीनगर, गाजियाबाद,
उत्तर प्रदेश, 201204
Address: S/O, Devendra Prakash, C 61,
Modipon Colony, Modinagar, Modinagar,
Modinagar, Ghaziabad, Uttar Pradesh,
201204

8873 1428 4923

1947 help@uidai.gov.in www.uidai.gov.in



DEEPAK KUMAR 12/03/22

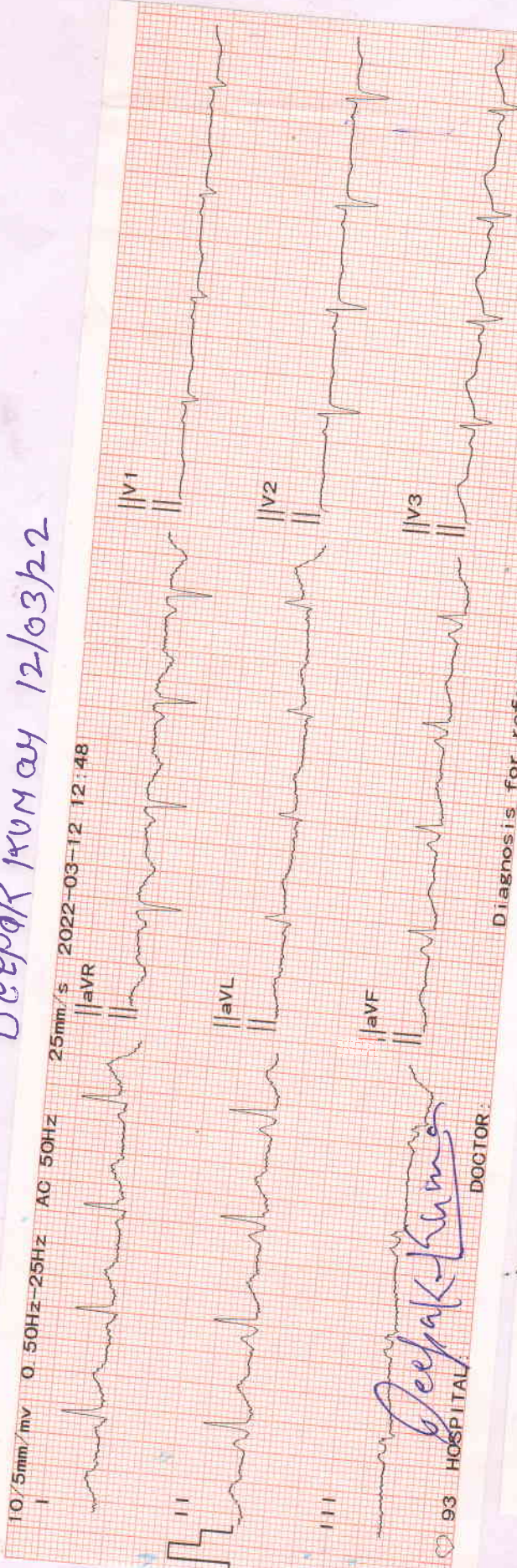

V4	V5	V6	BP	mmHg	kg	Minnesota Code
			SEX			8-1-6
			WEIGHT			4-5-0(V1)
ID	NAME	AGE	yr	cm	HR	93 bpm
2203120003					P Dur	79 ms
					PR int	109 ms
					QRS Dur	111 ms
					QT/QTc	int : 364/448 ms
					P/QRS/T axis	50/26/20 °
					RV5/SV1 amp	1.661/0.388 mV
					RV5+SV1 amp	2.049 mV
					RV6/SV2 amp	1.250/1.025 mV
Diagnosis Info 800: Sinus Rhythm 848: PVC Bigeminy						
Confirmed By: <i>Deepak Kumar</i> M.B.B.S., M.S. Physician & Surgeon ECG No.: 13296						



Quality Management Services
ISO-9001:2015 Certified Lab

MEERUT HISTOPATHOLOGY CENTRE

Laboratory Test-Report

NAME : Mr. Deepak Kumar
REFERRED BY : Dr.HDFC ERGO
SAMPLE : Blood, Urine

DATE : 12/03/2022
AGE :
SEX : Male

TEST NAME	RESULTS	UNITS	REF.-RANGE
-----------	---------	-------	------------

HAEMATOLOGY

Complete Blood Counts	-		
HAEMOGLOBIN	13.8	GM%	13.5 - 17.5
TOTAL LEUCOCYTE COUNT :	6,200 cells	/Cu mm	4,500-11,000
DIFFERENTIAL LEUCOCYTE COUNT :			
Neutrophils :	56	%.	50-70
Lymphocytes :	36	%.	25-40
Eosinophils :	04	%.	1-4
Monocytes :	04	%.	3-8
Basophils :	00	%.	0-1
TOTAL R.B.C. COUNT	4.6	million/cu mm	4.5 - 6.5
PLATELET COUNT :	250	thousand/cum	150-450
P.C.V.	39.6	%.	35 - 54
MCV	86.0	fL	76-98
M C H	30.0	pg	27 - 32
M C H C	34.8	g/dl	31-35
E.S.R. (Westergren Method) :	07	mm in 1st Hr	0-15

BLOOD GROUP :

Major Blood Group :
Rh Blood Group :

AB
POSITIVE
(Comment)

Forward grouping by SLIDE METHOD.

All NEGATIVE blood groups to be confirmed at an authorized blood - bank.

BIOCHEMISTRY

BLOOD SUGAR (FASTING)	86.5	mg/dL	70 - 100
LIPID PROFILE :			
SERUM TRIGYCERIDE:	133.5	mg/dl	50-160
SERUM CHOLESTEROL :	179.5	mg/dL.	130 - 200
HDL CHOLESTEROL :	53.0	mg/dL.	30 - 70
VLDL CHOLESTEROL :	26.7	mg/dL.	25 - 40
LDL CHOLESTEROL :	99.8	mg/dL.	85 - 150
CHOL/HDL CHOLESTROL RATIO	3.4	Low Risk	0.0 - 3.5
		Mod.Risk	3.5 - 5.0
		High Risk	> 5.0
LDL/HDL RATIO	1.9	Normal Range	2.5 - 3.0
		High Risk	> 3.0

--{End of Report}--

Dr. Medha Jain

M.B.B.S., (M.D. Path)

Consultant Pathologist

Formerly Lecturer Medical College Meerut

DR. KUMKUM DEEPAK MEMORIAL CENTRE, 302, W.K. ROAD, MEERUT

CALL : 0121-4009679, 09927286318, 7906584952, 9639251854

24 Hour Service, Home Visit

Dr. Medha Jain

Reg. No.-G-33290 Gujrat

CMO. Reg. No.-MRT 869, Meerut

All Investigations have their limitation which are imposed by the limits of sensitivity and specificity of individual assay procedures as well as the specimen received by the laboratory. Isolated laboratory investigation never confirm the final diagnosis of the disease. They only help in arriving at a diagnosis in conjunction with clinical presentation and other related investigation.

NOT FOR MEDICO LEGAL PURPOSE



Quality Management Services
ISO-9001:2015 Certified Lab

MEERUT HISTOPATHOLOGY CENTRE

Laboratory Test-Report

NAME : Mr. Deepak Kumar
REFERRED BY : Dr.HDFC ERGO
SAMPLE : Blood, Urine

DATE : 12/03/2022
AGE :
SEX : Male

TEST NAME	RESULTS	UNITS	REF.-RANGE
-----------	---------	-------	------------

BIOCHEMISTRY

LIVER FUNCTION TEST

SERUM BILIRUBIN :

TOTAL:	0.72	mg/dL.	0.2 - 1.0
DIRECT:	0.29	mg/dL.	0.1 - 0.3
INDIRECT:	0.43	mg/dL.	0.2 - 0.7
S.G.P.T. :	26.3	U/L	5 - 45
S.G.O.T. :	33.4	U/L	5 - 45

G.G.T.P. :

G.G.T.P. :	20.5	U/L	5.0-35.0 (37 C)
------------	------	-----	-----------------

SERUM ALK. PHOSPHATASE :

SERUM ALK. PHOSPHATASE :	90.8	IU/L.	25-100
--------------------------	------	-------	--------

SERUM PROTEINS :

TOTAL PROTEINS:	5.9	Gm/dL.	5.5 - 8.5
-----------------	-----	--------	-----------

ALBUMIN:

ALBUMIN:	3.6	Gm/dL.	3.5 - 5.5
----------	-----	--------	-----------

GLOBULIN:

GLOBULIN:	2.3	Gm/dL.	2.3 - 3.5
-----------	-----	--------	-----------

A : G RATIO:

A : G RATIO:	1.5		
--------------	-----	--	--

BLOOD UREA NITROGEN :	10.2	mg/dL.	5 - 25
-----------------------	------	--------	--------

SERUM CREATININE :	1.0	mg/dL.	0.8 - 1.5
--------------------	-----	--------	-----------

SERUM URIC ACID :	4.6	mg/dL.	2.5 - 7.0
-------------------	-----	--------	-----------

SERUM SODIUM (Na) :	144.0	mEq/litre.	135 - 147
---------------------	-------	------------	-----------

SERUM POTASSIUM (K) :	5.1	mEq/litre.	3.5 - 5.4
-----------------------	-----	------------	-----------

SERUM CHLORIDE (Cl) :	96.7	m Eq/litre.	96 - 106
-----------------------	------	-------------	----------

--{End of Report}--



Dr. Medha Jain

M.B.B.S., (M.D. Path)

Consultant Pathologist

Formerly Lecturer Medical College Meerut

DR. KUMKUM DEEPAK MEMORIAL CENTRE, 302, W.K. ROAD, MEERUT

CALL : 0121-4009679, 09927286318, 7906584952, 9639251854

24 Hour Service, Home Visit

All Investigations have their limitation which are imposed by the limits of sensitivity and specificity of individual assay procedures as well as the specimen received by the laboratory. Isolated laboratory investigation never confirm the final diagnosis of the disease. They only help in arriving at a diagnosis in conjunction with clinical presentation and other related investigation.

NOT FOR MEDICO LEGAL PURPOSE

Dr. Medha Jain
Reg. No. 0-00290 Sujjat
CMO. Reg. No.-MRT 869, Meerut



Quality Management Services
ISO-9001:2015 Certified Lab

MEERUT HISTOPATHOLOGY CENTRE

Laboratory Test-Report

NAME : Mr. Deepak Kumar
REFERRED BY : Dr.HDFC ERGO
SAMPLE : Blood, Urine

DATE : 12/03/2022
AGE :
SEX : Male

TEST NAME	RESULTS	UNITS	REF.-RANGE
-----------	---------	-------	------------

CLINICAL PATHOLOGY

URINE EXAMINATION REPORT :

PHYSICAL EXAMINATION :

Volume :	30	ml
Colour :	Pale Yellow	
Appearance :	Clear	
Odour :	Aromatic	
Sediments :	Nil	
Sp. Gravity :	1030	

BIOCHEMICAL EXAMINATION :

Sugar :	Nil
Albumin :	Nil
Reaction :	Acidic

MICROSCOPIC EXAMINATION :

Red Blood Cells :	Nil	/H.P.F.
Pus Cells :	2-3	/H.P.F.
Epithelial Cells :	3-4	/H.P.F.

GLYCOSYLATED HAEMOGLOBIN A1c	5.6	%	4.3 - 6.4
------------------------------	-----	---	-----------

Clinical significance :- The HbA1c concentration in blood is directly proportional to the mean concentration of glucose prevailing in the previous 6-8 wks, equivalent to the life time of erythrocytes.

Normal Range :-
Non-Diabetics - 4.3 - 6.4%
Goal 6.5 - 7.5%
Good control 7.5 - 8.5%
Poor control > 8.5%

--{End of Report}--



Dr. Medha Jain

M.B.B.S., (M.D. Path)

Consultant Pathologist

Formerly Lecturer Medical College Meerut

DR. KUMKUM DEEPAK MEMORIAL CENTRE, 302, W.K. ROAD, MEERUT

CALL : 0121-4009679, 09927286318, 7906584952, 9639251854

24 Hour Service, Home Visit

Dr. Medha Jain
Reg. No. - C 32200 Gujrat
CMO. Reg. No.-MRT 869, Meerut

All Investigations have their limitation which are imposed by the limits of sensitivity and specificity of individual assay procedures as well as the specimen received by the laboratory. Isolated laboratory investigation never confirm the final diagnosis of the disease. They only help in arriving at a diagnosis in conjunction with clinical presentation and other related investigation.

NOT FOR MEDICO LEGAL PURPOSE



Quality Management Services
ISO-9001:2015 Certified Lab

MEERUT HISTOPATHOLOGY CENTRE

Laboratory Test-Report

NAME : Mr. Deepak Kumar
REFERRED BY : Dr.HDFC ERGO
SAMPLE : Blood, Urine

DATE : 12/03/2022
AGE :
SEX : Male

TEST NAME	RESULTS	UNITS	REF.-RANGE
-----------	---------	-------	------------

HORMONE

THYROID PROFILE :

Triiodothyronine (T3) :
Thyroxine (T4) :
THYROID STIMULATING HORMONE(TSH)

1.69	nmol/litre.	0.95 - 2.5
90.3	nmol/litre.	60 - 120
2.75	micro Iu/ml	0.20 - 5.0

Low Levels of T3 & T4 are seen in Non-Thyroidal illness - Primary, Secondary & Tertiary Hypothyroidism and some
High Levels of T3 & T4 are found in and T3 Thyrotoxicosis - Grave's Disease, Hyperthyroidism, Thyroid hormone resistance
TSH Levels are raised in - Primary Hypothyroidism
TSH Levels are Low in - Hyperthyroidism, Secondary Hypothyroidism.

PROSTATE SPECIFIC ANTIGEN (P.S.A. TOTAL)

1.26	ng/ml	0-4
------	-------	-----

Normal Range - 0-4 ng/ml
Border line - 4-10 ng/ml

Comment - Serum testing for P.S.A. is an important tool to screen for prostate cancer & to monitor therapy of this disease. PSA is Prostate specific but not Cancer specific. Increased levels are found in Benign prostatic hyperplasia, prostatitis, acute retention of urine, catheterisation & prostate biopsy. P.S.A is rarely raised in healthy male & is absent in women.

--{End of Report}--



Dr. Medha Jain

M.B.B.S., (M.D. Path)

Consultant Pathologist

Formerly Lecturer Medical College Meerut

DR. KUMKUM DEEPAK MEMORIAL CENTRE, 302, W.K. ROAD, MEERUT

CALL : 0121-4009679, 09927286318, 7906584952, 9639251854

24 Hour Service, Home Visit

All Investigations have their limitation which are imposed by the limits of sensitivity and specificity of individual assay procedures as well as the specimen received by the laboratory. Isolated laboratory investigation never confirm the final diagnosis of the disease. They only help in arriving at a diagnosis in conjunction with clinical presentation and other related investigation.

NOT FOR MEDICO LEGAL PURPOSE

Dr. Medha Jain
Reg. No. C-30200 Gujrat
CMO. Reg. No.-MRT 869, Meerut

MEERUT ECG, TMT AND SPIROMETRY CENTRE

MEERUT UP

Mr. Deepak Kumar
Age/Sex : 47/M

Ref. by : Meerut Histo Pathology Centre

Indication1 : Diagnostic
Indication2 : Diagnostic
Indication3 : Diagnostic

TREADMILL TEST SUMMARY REPORT

Protocol: BRUCE

History:

Medication1 : Nil

Medication2 : Nil

Medication3 : Nil

ID : 100

Ht/Wt : 170/67

Recorded : 12-3-2022 13:17

PHASE	PHASE TIME	STAGE TIME	SPEED (Km./Hr.)	GRADE (%)	H.R. (BPM)	B.P. (mmHg)	RPP X100	II	ST LEVEL V2	V5	METS
SUPINE					62	122/80	75	2.6	2.6	2.2	
STANDING					67	124/82	83	2.7	2.9	2.4	
HYPERVENT	0:23	0:23			70	126/84	88	2.7	2.7	2.3	
STAGE 1	2:59	2:59	2.70	10.00	122	128/86	156	3.1	3.0	3.8	4.80
STAGE 2	5:59	2:59	4.00	12.00	136	130/88	176	3.5	3.4	4.1	7.10
STAGE 3	8:59	2:59	5.40	14.00	152	132/90	200	2.7	3.5	3.2	10.00
STAGE 4	9:16	0:16	6.70	16.00	161	134/92	215	3.2	3.4	3.8	10.36
PEAK EXER	9:23	0:23			161	134/92	215	3.2	3.1	4.0	10.51
RECOVERY	2:59	2:59	0.00	0.00	95	134/92	127	1.6	1.5	1.2	

RESULTS

Exercise Duration : 9:23 Minutes
Max Heart Rate : 161 bpm 93 % of target heart rate 173 bpm
Max Blood Pressure : 134/92 mmHg
Max Work Load : 10.51 METS

Graphically TMT is negative

IMPRESSIONS

Dr. S. M. JAIN
M.B.B.S., D.Card (CARDIOLOGY)
MCCP. (USA)
SENIOR CARDIOLOGIST
Reg. No. : 22158 U.P.M.C.

Cardiologist

MEERUT ECG, TMT AND SPIROMETRY CENTRE

Mr. Deepak Kumar
I.D. : 100
AGE/SEX : 47/M
RECORDED : 12-3-2022 13:17

RATE : 62 BPM
B.P. : 122/80 mmHg

SUPINE
PRETEST

ST @ 10mm/mV
80ms PostJ

RAW E.C.G.

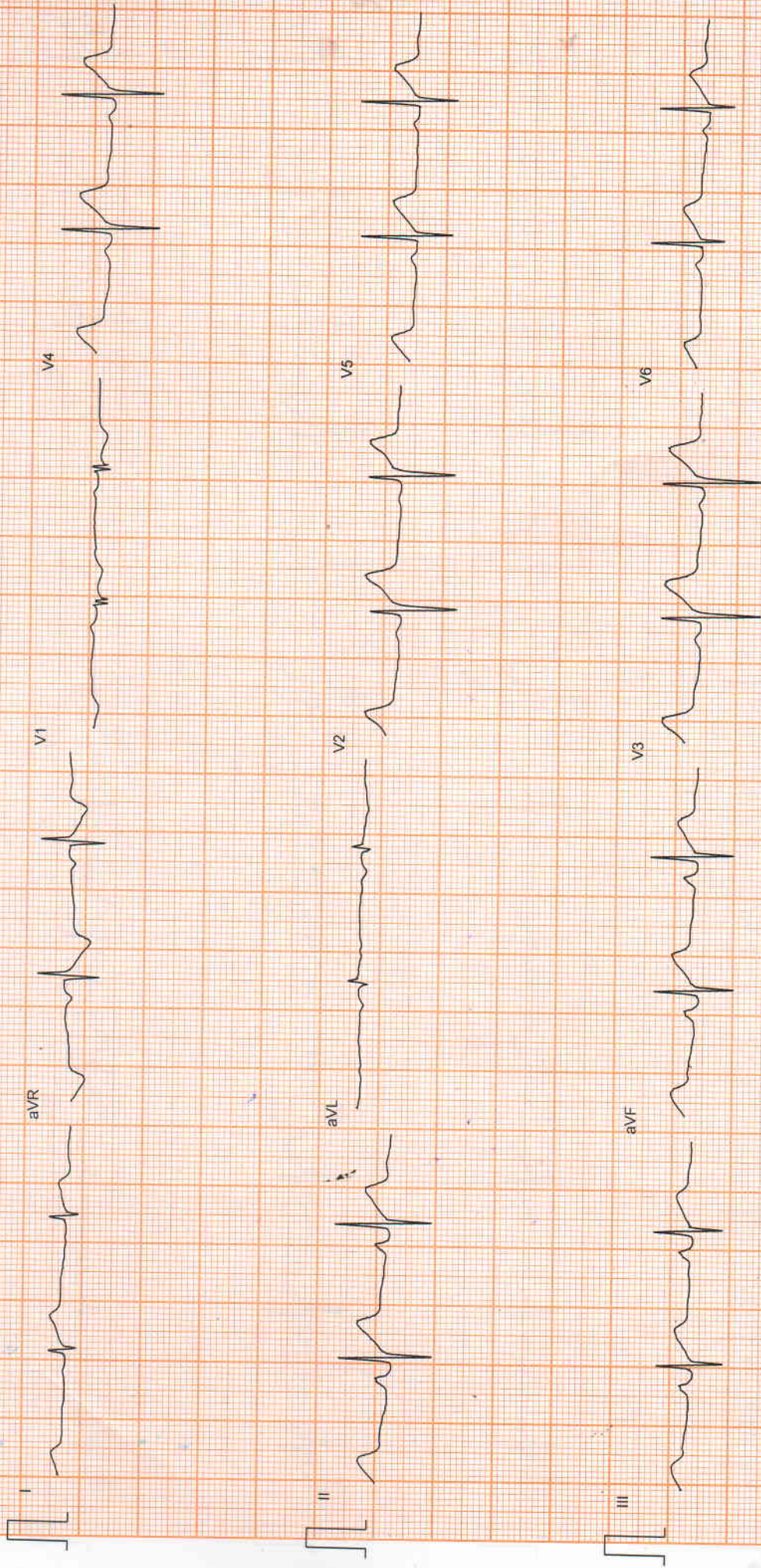

Filtered

25mm/sec 10mm/mV

CardiCom, INDIA

MEERUT ECG, TMT AND SPIROMETRY CENTRE

Mr. Deepak Kumar
I.D. : 100

AGE/SEX : 47/M
RECORDED : 12-3-2022 13:17

RATE : 67 BPM
B.P. : 124/82 mmHg

ST @ 10mm/mV
80ms PostJ

STANDING
PRETEST

LINKED MEDIAN

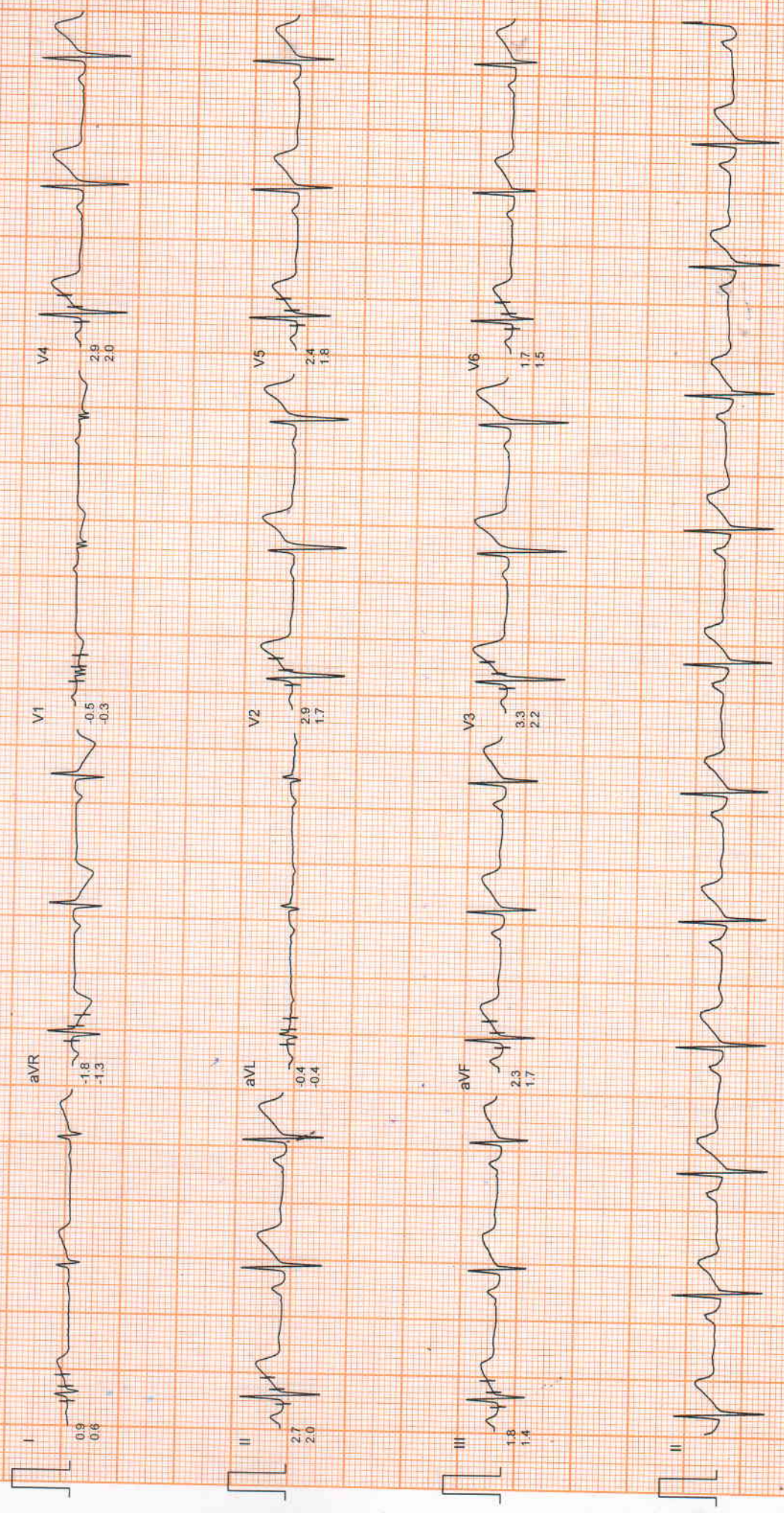

MEERUT ECG , TMT AND SPIROMETRY CENTRE

Mr. Deepak Kumar
I.D. : 100

HYPERVENTILATION
PRETEST

ST @ 10mm/mV
80ms PostJ

AGE/SEX : 47/M
RECORDED : 12-3-2022 13:17
RATE : 70 BPM
B.P. : 126/84 mmHg

STAGE TIME : 0.23

LINKED MEDIUM

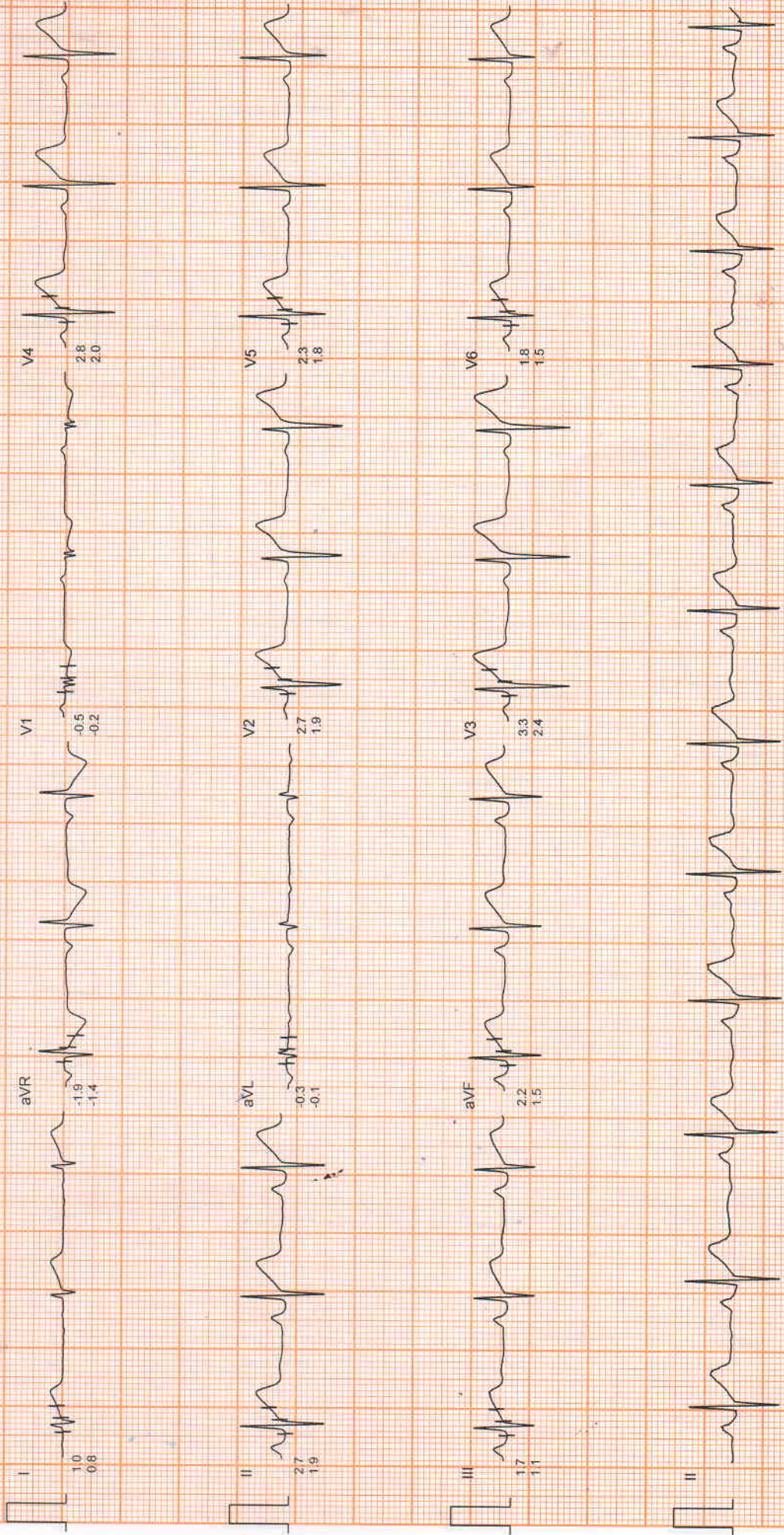

MEERUT ECG , TMT AND SPIROMETRY CENTRE

Mr. Deepak Kumar
I.D. : 100
AGE/SEX : 47/M
RECORDED : 12-3-2022 13:17

RATE : 122 BPM
B.P. : 128/86 mmHg

BRUCE
EXERCISE 1
PHASE TIME : 2:59
STAGE TIME : 2:59

ST @ 10mm/mV
80ms PostJ
SPEED : 2.7 Km./Hr.
GRADE : 10.0 %
LINKED MEDIAN

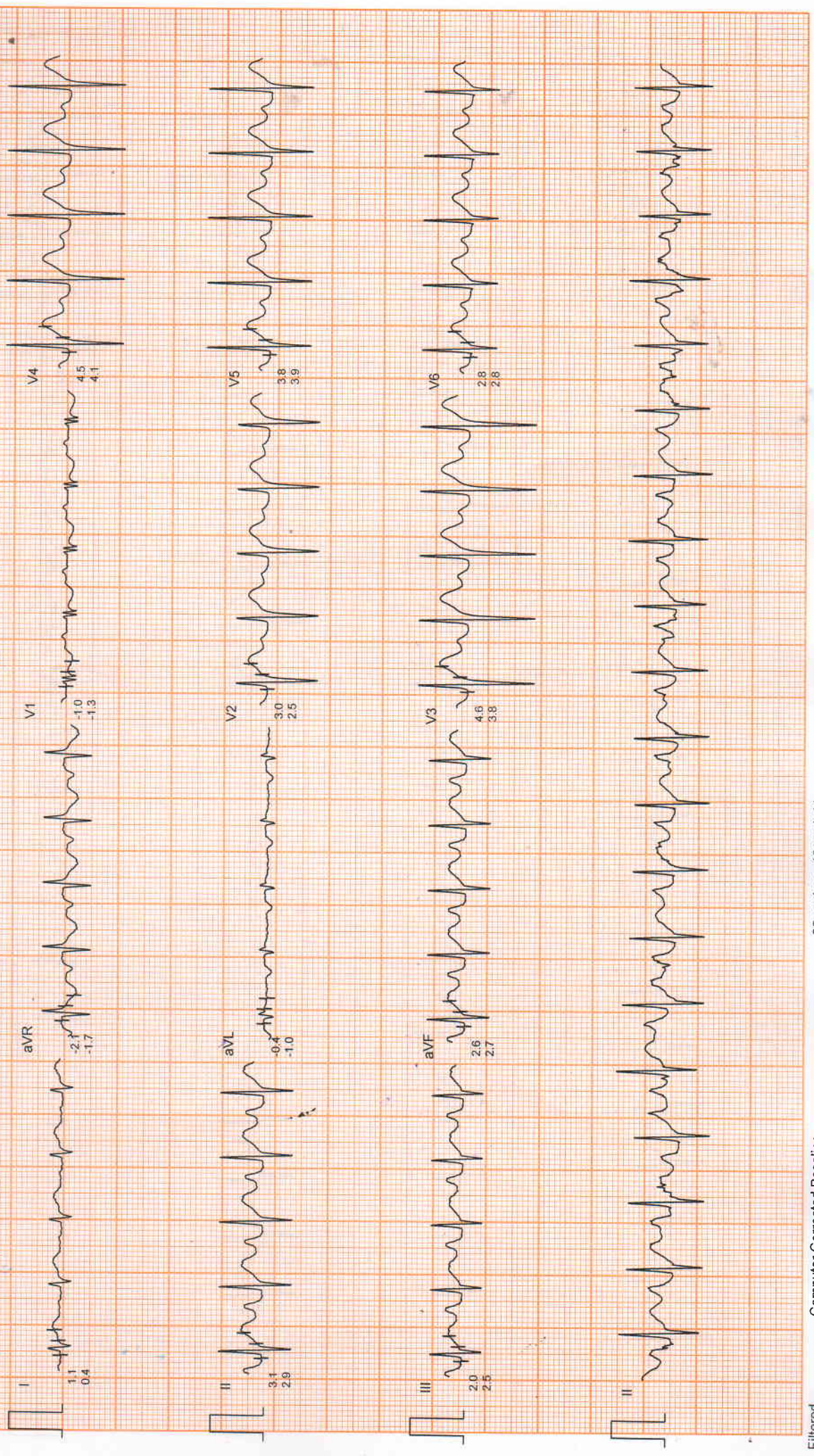

MEERUT ECG, TMT AND SPIROMETRY CENTRE

Mr. Deepak Kumar
I.D. : 100
AGE/SEX : 47/M
RECORDED : 12-3-2022 13:17

RATE : 136 BPM
B.P. : 130/88 mmHg

BRUCE
EXERCISE 2
PHASE TIME : 5:59
STAGE TIME : 2:59

ST @ 10mm/mV
80ms PostJ
SPEED : 4.0 Km./Hr.
GRADE : 12.0 %

LINKED MEDIAN



MEERUT ECG, TMT AND SPIROMETRY CENTRE

Mr. Deepak Kumar
I.D. : 100
AGE/SEX : 47/M
RECORDED : 12. 3-2022 13:17

RATE : 152 BPM
B.P. : 132/90 mmHg

ST @ 10mm/mV
80ms PostJ
SPEED : 5.4 Km./Hr
GRADE : 14.0 %

BRUCE
EXERCISE 3
PHASE TIME : 8:59
STAGE TIME : 2:59

LINKED MEDIAN

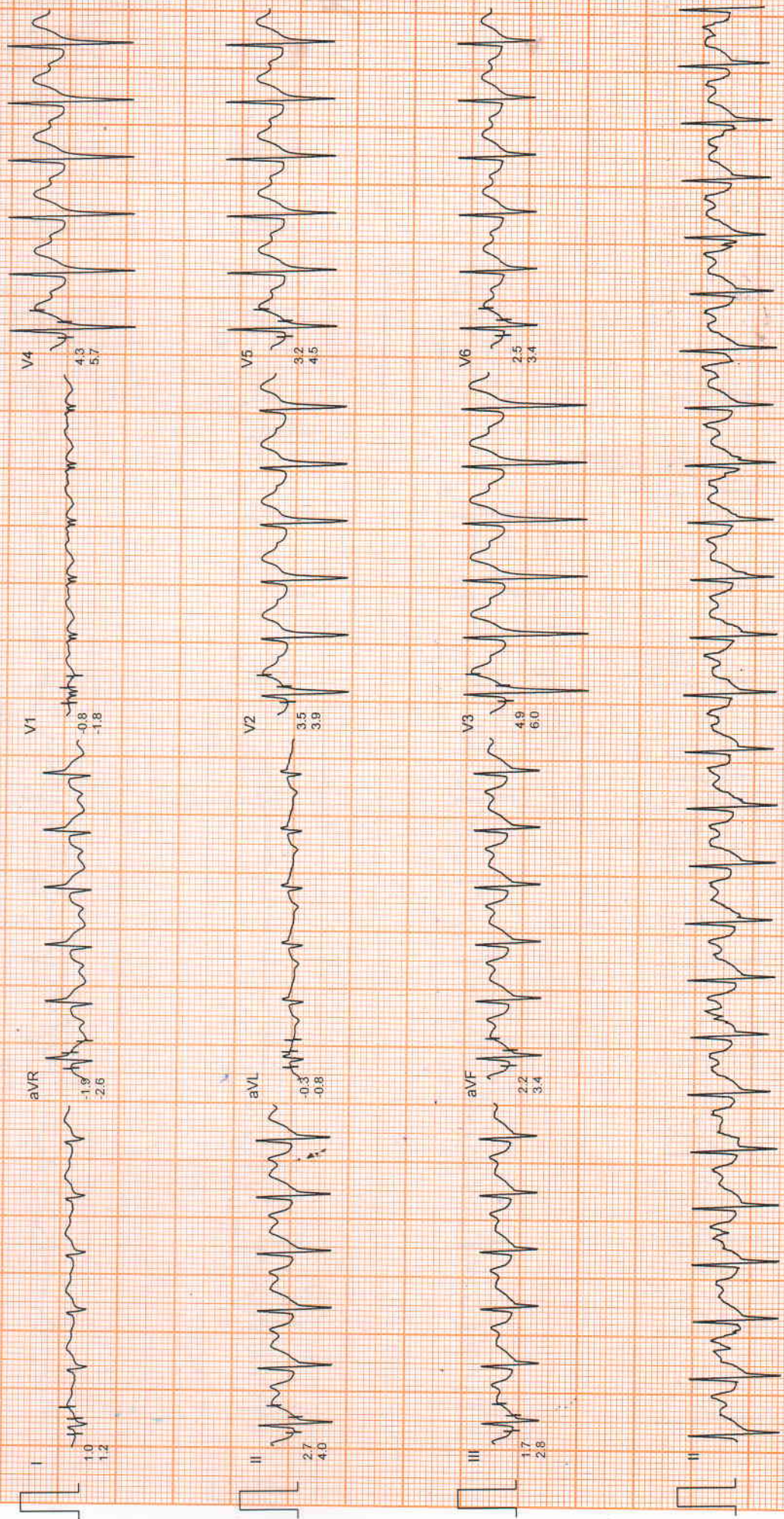

MEERUT ECG, TMT AND SPIROMETRY CENTRE

ST @ 10mm/mV
80ms PostJ
SPEED : 0.0 Km./Hr.
GRADE : 0.0 %

BRUCE
RECOVERY
PHASE TIME : 0:59

Mr. Deepak Kumar
I.D. : 100
AGE/SEX : 47/M
RECORDED : 12-3-2022 13:17
RATE : 91 BPM
B.P. : 134/92 mmHg

LINKED MEDIAN

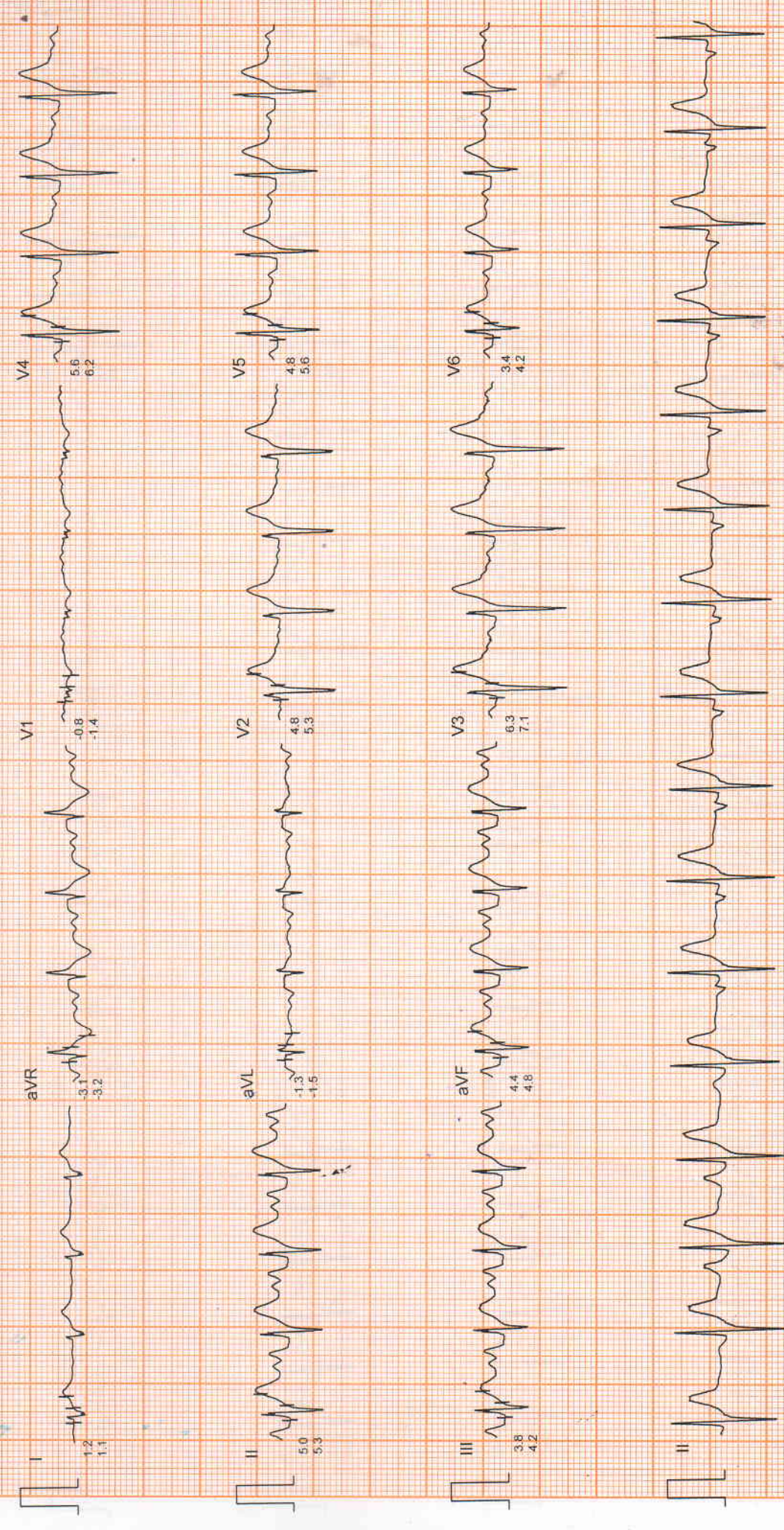

MEERUT ECG, TMT AND SPIROMETRY CENTRE

ST @ 10mm/mV
80ms PostJ
SPEED : 6.7 Km./Hr.
GRADE : 16.0 %
LINKED MEDIAN

BRUCE
EXERCISE 4
PHASE TIME 9:16
STAGE TIME 0:16

Mr. Deepak Kumar
I.D. : 100
AGE/SEX : 47/M
RECORDED : 12-3-2022 13:17
RATE : 161 BPM
B.P. : 134/92 mmHg

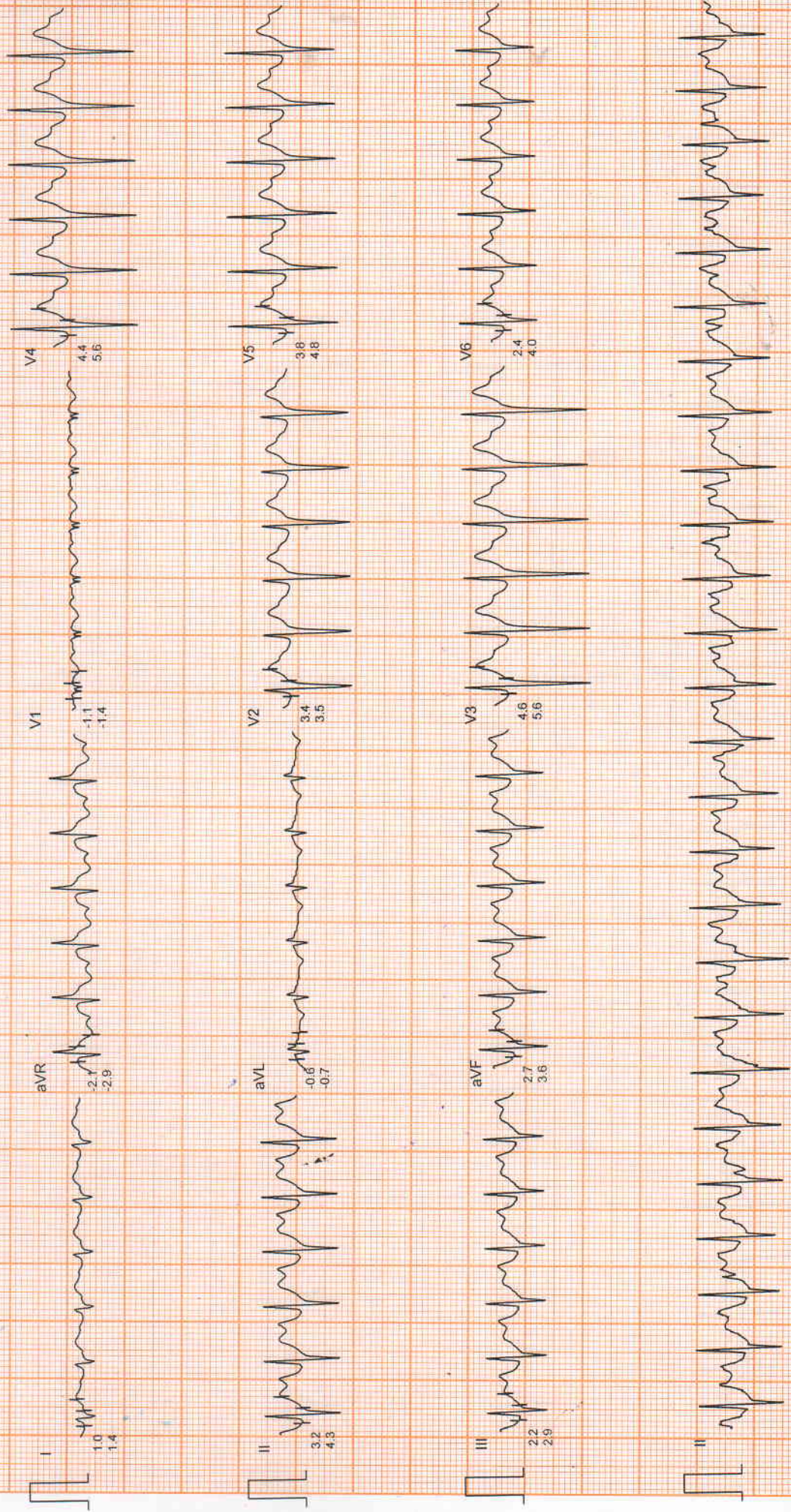

MEERUT ECG, TMT AND SPIROMETRY CENTRE

Mr. Deepak Kumar
I.D. : 100
AGE/SEX : 47/M
RECORDED : 12-3-2022 13:17

RATE : 161 BPM
B.P. : 134/92 mmHg

BRUCE
PEAK EXER
PHASE TIME : 9:23
STAGE TIME : 0:23

ST @ 10mm/mV
80ms PostJ
SPEED : 6.7 Km./Hr.
GRADE : 16.0 %
LINKED MEDIAN

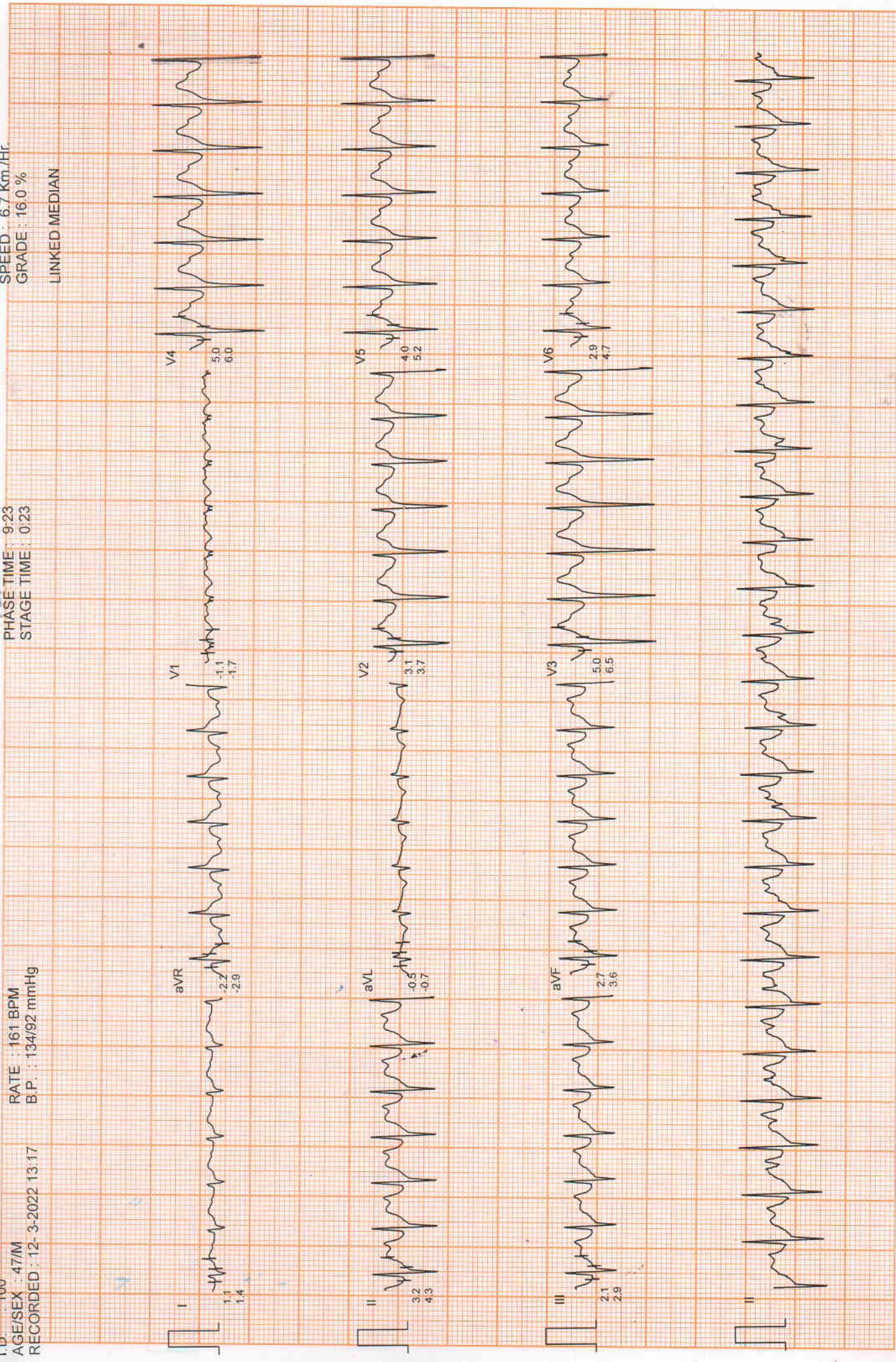

MEERUT ECG, TMT AND SPIROMETRY CENTRE

Mr. Deepak Kumar
I.D. : 100
AGE/SEX : 47/M
RECORDED : 12-3-2022 13:17

BRUCE
RECOVERY
PHASE TIME : 2:59

RATE : 95 BPM
B.P. : 134/92 mmHg

ST @ 10mm/mV
80ms PostJ
SPEED : 0.0 Km./Hr.
GRADE : 0.0 %

LINKED MEDIAN

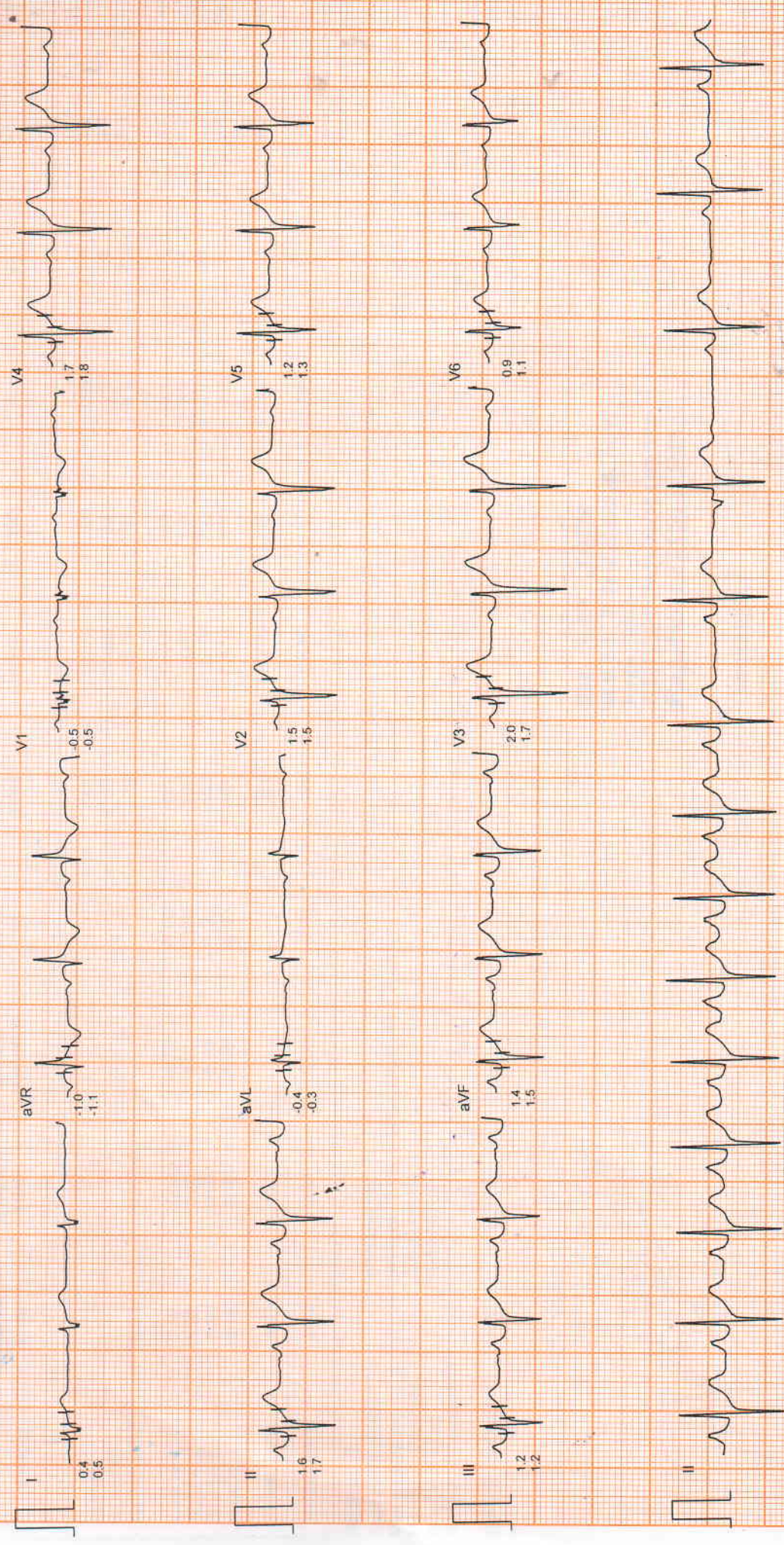

Filtered

Computer Corrected Baseline

25mm/sec 10mm/mV

CardiCom, INDIA

Patient's Name	Mr. DEEPAK KUMAR	Age /Sex	46 Y/M
Referred By		Dated	12 MAR 2022

X- RAY CHEST PA VIEW

Soft tissue and bony thorax is normal.

Trachea is normal.

Both domes of diaphragm are normal.

Both C. P. angles are normal.

Both hila are normal.

Vascular marking are normal.

C.T. ratio is normal.

IMPRESSION

NO OBVIOUS ABNORMALITY DETECTED

DR. TANUJ GARG, MD
CONSULTANT RADIOLOGIST

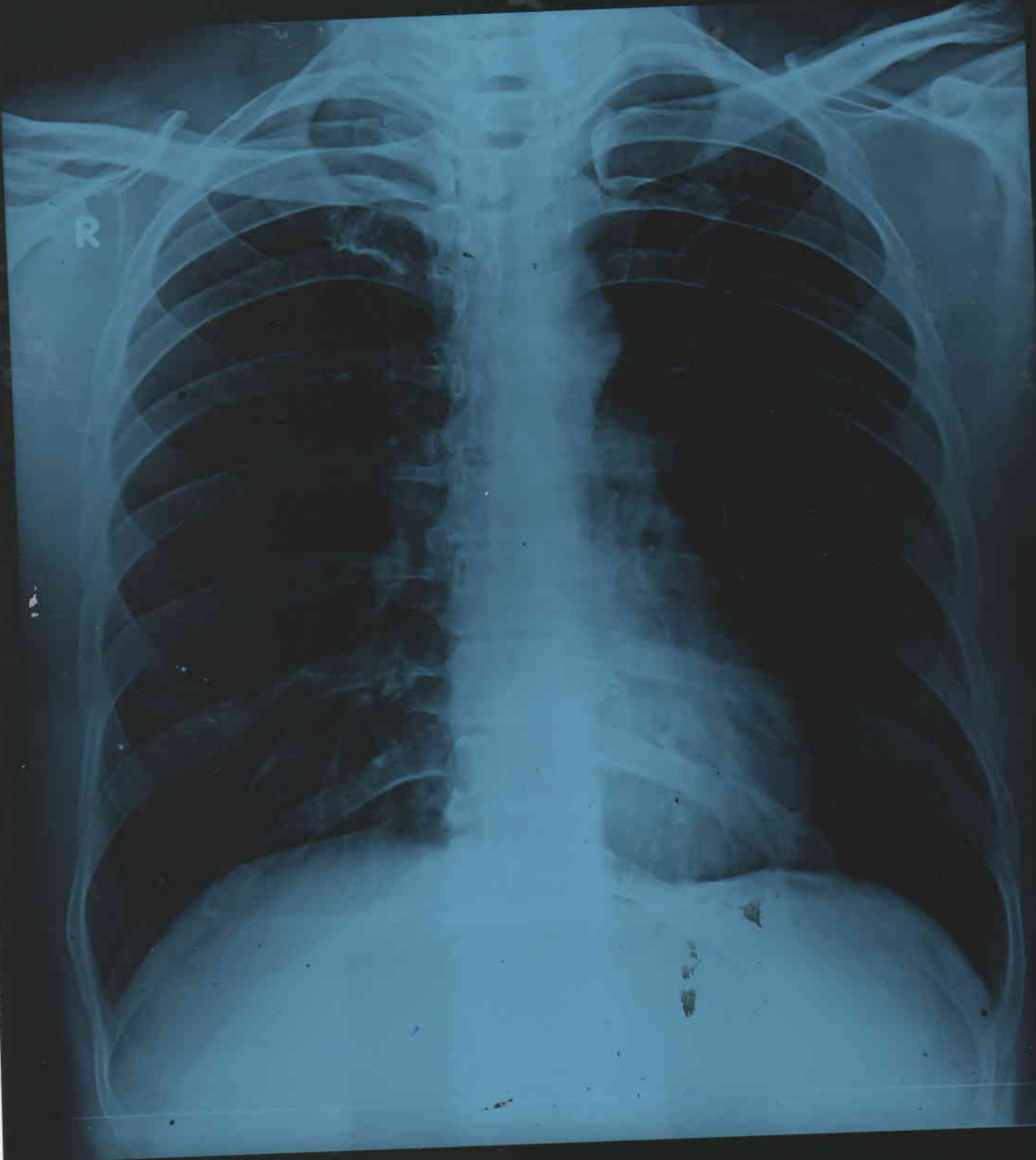

RELIANCE DIAGNOSTIC CENTRE MEERUT
DEEPAK 46 YRS M 12-Mar-22 CHEST PA 1393

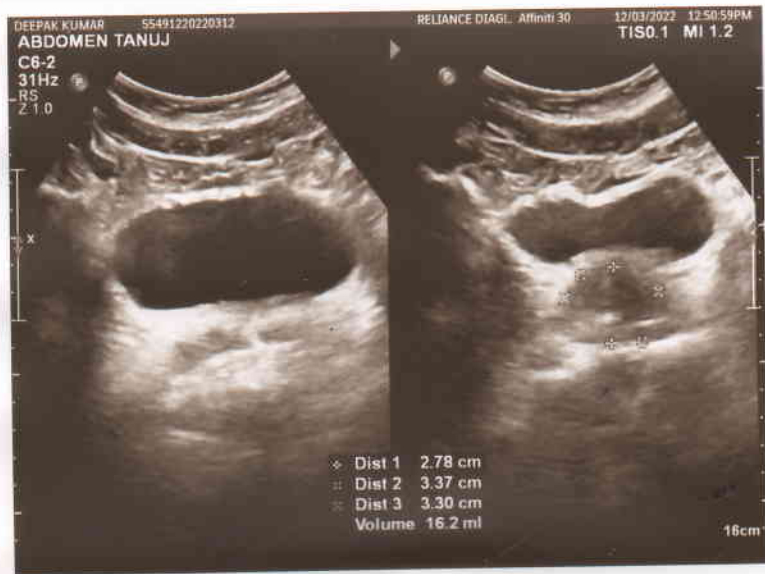
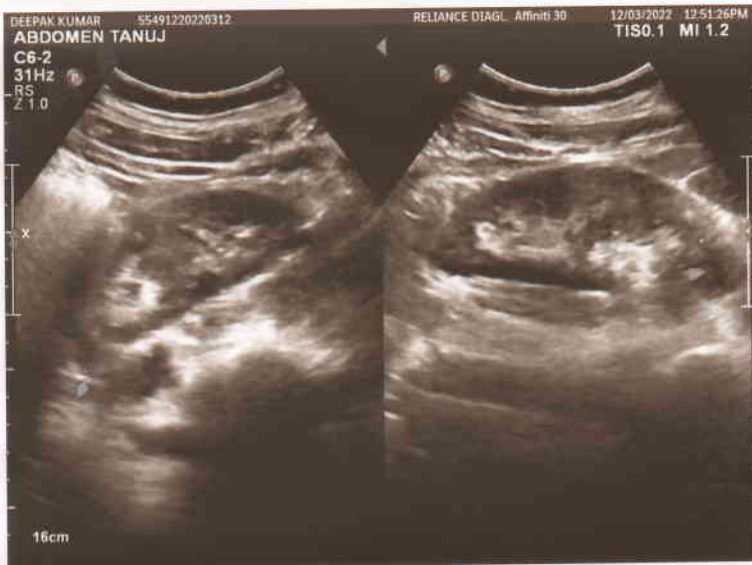
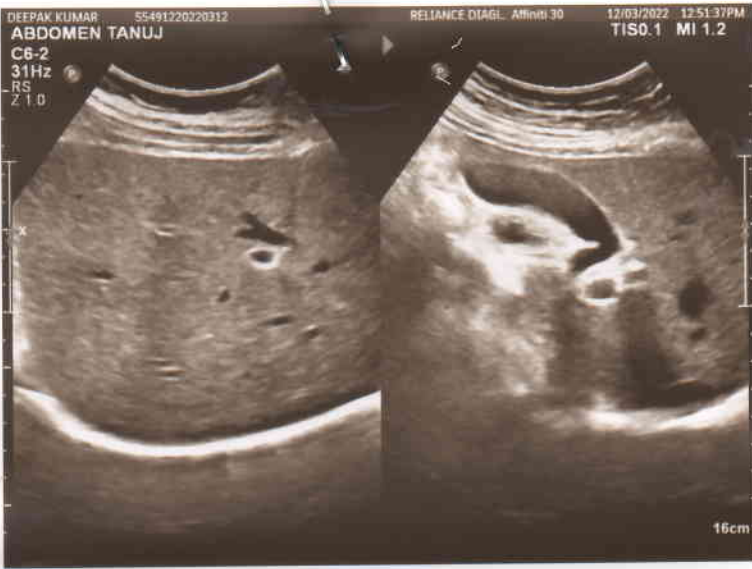

Patient's Name	Mr. DEEPAK KUMAR	Age /Sex	46 Y/M
Referred By		Dated	12 MAR 2022

WHOLE ABDOMEN SONOGRAPHY

LIVER is normal in size. No focal lesion is seen. Intrahepatic biliary radicles are normal. Liver margins are normal.

GALL BLADDER is well filled. Wall thickness is normal. No pericholecystic fluid is seen. No calculus / focal mass is seen.

CBD appears to be normal in caliber. No calculus is seen.

PORTAL VEIN appears to be normal in course and caliber.

PANCREAS is normal in shape, size and echotexture. MPD is normal.

SPLEEN is normal in shape, size and echotexture.

RIGHT KIDNEY is normal in size, shape and position and echotexture. Pelvicalyceal system is normal. No evidence of hydronephrosis or calculus is seen. Cortico medullary differentiation is maintained. Renal cortical thickness is normal. Renal margins are normal.

LEFT KIDNEY is normal in size, shape and position and echotexture. Pelvicalyceal system is normal. No evidence of hydronephrosis or calculus is seen. Cortico medullary differentiation is maintained. Renal cortical thickness is normal. Renal margins are normal.

URINARY BLADDER is well filled. No calculus is seen in the lumen. Prevoid urinary bladder volume 160 cc. Postvoid urinary bladder volume – nil.

PROSTATE: appears normal. **Measuring 33x33x27 mm volume 16.2 cc Capsule is intact.** Parenchymal echoes are homogeneous.

Seminal vesicles are normal.

No evidence of retroperitoneal lymphadenopathy bilateral pleural effusion or ascites is seen.

IMPRESSION:

NO OBVIOUS SONOLOGICAL ABNORMALITY DETECTED

DR. TANUJ GARG, MD
CONSULTANT RADIOLOGIST