

आपका आधार क्रमांक / Your Aadhaar No. :

6147 3521 8737

आधार — आम आदमी का अधिकार



भारत सरकार

GOVERNMENT OF INDIA



सुनीला जैन
Sunila Jain

जन्म वर्ष / Year of Birth : 1966
महिला / Female

6147 3521 8737

आधार — आम आदमी का अधिकार

14B / 237169

- आधार देश भर में मान्य है।
- आधार भविष्य में सरकारी और गैर-सरकारी सेवाओं का लाभ उठाने में उपयोगी होगा।
- Aadhaar is valid throughout the country.
- Aadhaar will be helpful in availing Government and Non-Government services in future.



भारतीय विशिष्ट पहचान प्राधिकरण
UNIQUE IDENTIFICATION AUTHORITY OF INDIA

पता: W/O वीरेंद्र बोहरा, ५९५, शान्ति नगर, दुर्गापुर रेलवे स्टेशन के पीछे, दुर्गापुर, नक्सल, दुर्गापुर, राजस्थान, 302018

Address: W/O Veerendra Bohra, 595, SHANTI NAGAR, DURGAPURA RAILWAY STATION KE PICHE, DURGAPURA, Jaipur, Durgapura, Rajasthan, 302018



1847
1800 180 1847



help@uidai.gov.in



www.uidai.gov.in

P.O. Box No.1847,
Bangalore-560 001

Sunila Jain



THAREJA NURSING HOME



DIGITAL X-RAY, OPG, COMPUTERISED ECG & EEG, DIAGNOSTIC
LABORATORY EQUIPED WITH COMPUTERISED AUTO ANALYZER & CBC

1, Ram Kuteer, Company Bagh Road, ALWAR - 301001 (Raj.) Ph: 0144-2700184, 2331842

PROPOSAL NO. PKG10000237

Patient Name MRS SUNILA

Ref. By Dr. M. N. THAREJA

Date 16/06/2022

Age 55 Yrs.

Sex F

Details of packages		Patients report	Units	Normal value
HB		13.4	gm%	M-13.5-18, F-11.5-16.5
TRBC		4.72	million /cu mm	M-4.0-5.5, F-3.9-5.6
TWBC		8,300	cu mm	4000-11000
DLC	Polymorphs	55	%	42-75
	Lymphocytes	40	%	20-50
	Eosinophil	05	%	1-6
	ESR	03	mm 1 st Hr.	M-0-9, F-0-20
Platelets		276000	Lack / cu mm	1.5-4
PCV		35.5	%	37-54
MCV		75.2	Cubicmicrons	86-98
MCH		28.4	Picograms	26-34
MCHC		37.7	%	32-36
Blood Grouping & Rh Factor " B "Rh + VE (POSITIVE)				
BUN		11.5	mg %	M-7-20
S. Creatinine		0.87	Mg/100ml	0.9-1.4 mg /100 ml
HBsAg		-		
HIV I & II		-	Elisa Method	
HbA1C		5.2	%	4-6%
VDRL		-		

Details of packages		Patients report	Units	Normal value	
LFT	GGTP	22.4	U/L	5-60	
	SGOT	16.0	Units / ml	Upto 40	
	SGPT	20.0	Units / ml	Upto 40	
	S. Bilirubin	Total Bilirubin	0.60	mg%	Upto 1.2
		Direct Bilirubin	0.30	mg%	0-0.25
		Indirec Bilirubin	0.30	mg%	
	T. Protein	7.26	Gm%	6.2-8.3	
	S. Albumin	4.21	Gm%	3.2-5.3	
	Globulin	3.05	Gm%		
	Alkaline phosphate	102.0	IU/L	60 - 170	
S. Calcium	-	Gm%	8.5-10.5		
Uric Acid	4.1	Mg%	2.5-7 mg%		
Blood Sugar Fasting		73.0	Mg%	60-110 mg %	
Lipid Profile	Blood Sugar PP		101.0	Mg%	Upto 160
	S. Cholesterol	157.0	mg%	120-220	
	S. triglycerides	128.0	mg/ml	Upto 170	
	HDL cholesterol	51.0	IU/L		
	LDL cholesterol	80.4	IU/L	450 at 37° C	
VLDL	25.6	mg %	Upto 35		

Routine Urine Analysis

Physical/ Chemical	Microscopic:	
Appearance	Clear	RBCs
Specific Gravity	1010	WBCs
Ph	ACIDIC	Epith. Cells
Albumin	Nil	Casts
Glucose F	Nil	Crystals
Ketones	----	Bacteria
Blood	Nil	Glucose P.P.

Signature of Technician

Signature of Doctor

This Report is not Valid for Medical Legal Purpose



THAREJA NURSING HOME

1, Ram Kuteer Company Bagh Road, ALWAR - 301001 (Raj.)
Mob. 9982111801, Ph. 0144-2700184, 2331842, Telefax: 0144-2342339
E-mail: drmnthareja@yahoo.com



Name Mrs. Sunilo Age 55 Yr OPD/UHID..... Date 16/06/22

Address..... Mobile No.....

VITALS	B.P.	Pulse	Temp.	Wt.	Ht.	Allergies
--------	------	-------	-------	-----	-----	-----------

Complaints

Regular dental check up.
It comfortable

Findings

O/w

Crowns $\frac{7654321}{7654321} \mid \frac{1234567}{1234567}$

Investigation

Treatment

AW Maintain oral Hygiene.

Dr. Sunilo

DR. M.N. THAREJA

7233 (RMC)
Male Infertility Specialist

DR. SAVITA THAREJA

7600 (RMC)
Female Infertility Specialist

DR. JAYANTHAREJA

A-0824 (RSDC)
M.D.S.
Oral & Maxillo - Facial Surgery
Ex Resident Trauma Centre,
AIIMS, Delhi

DR. SHIVANI THAREJA

10807 / 31220 (RMC)
Ophthalmologist
Cornea Specialist

DR. PRERNA THAREJA

A-3574
MDS (Endodontics)
Root Canal Specialist
Ex Resident
AIIMS, Jodhpur

DR. H.R. GUPTA

1744 (RMC)
Senior Consultant
M.S. Gen Surgeon

DR. VARUN SAPRA

Reg. No. 70990 (DMC)
MBBS DNB ORTHO, D.ORTHO
Joint Replacement &
Arthroscopy Surgeon

Pain Scale

0



No Pain

2



Mild Pain

4



Distressing

6



Distressing

8



Intense

10



Excruciating

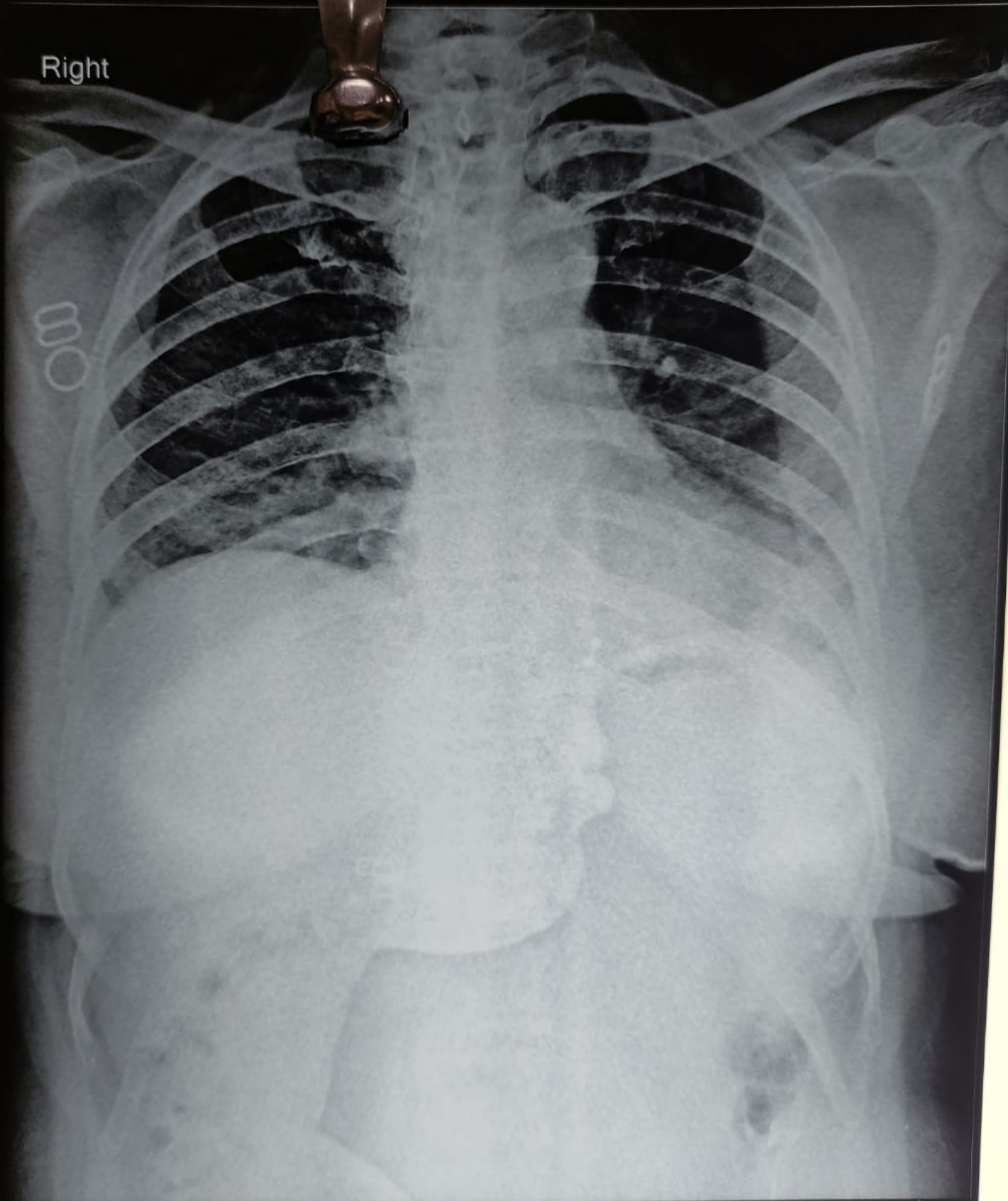

SUNILA 55Y BY DR M.N.THAREJA 7929.22.3 F CHEST, PA 6/16/2022
THAREJA NURSING HOME. COMPANY BAGH ROAD, ALWAR

P.A.-Name:

Sumila

Age: 55

Sex: M

Weight: 62 kg

Height: 166 cm

16/6/22

HR: 65/min

PR: 116 ms

QR: 785 ms

QT: 368 ms

QTc: 438 ms

QTc: 438 ms

QTc: 438 ms

QTc: 438 ms

QTc: 438 ms

QTc: 438 ms

QTc: 438 ms

Ax: 1

RS: 31

T: 31

P: 62

QRS: 31

T: 31

P: 62

QRS: 31

T: 31

P: 62

QRS: 31

SINUS RHYTHM

NORMAL ECG

5.78

Sumila Jain

12 mm/mV

10 mm/mV

UNCONFIRMED REPORT

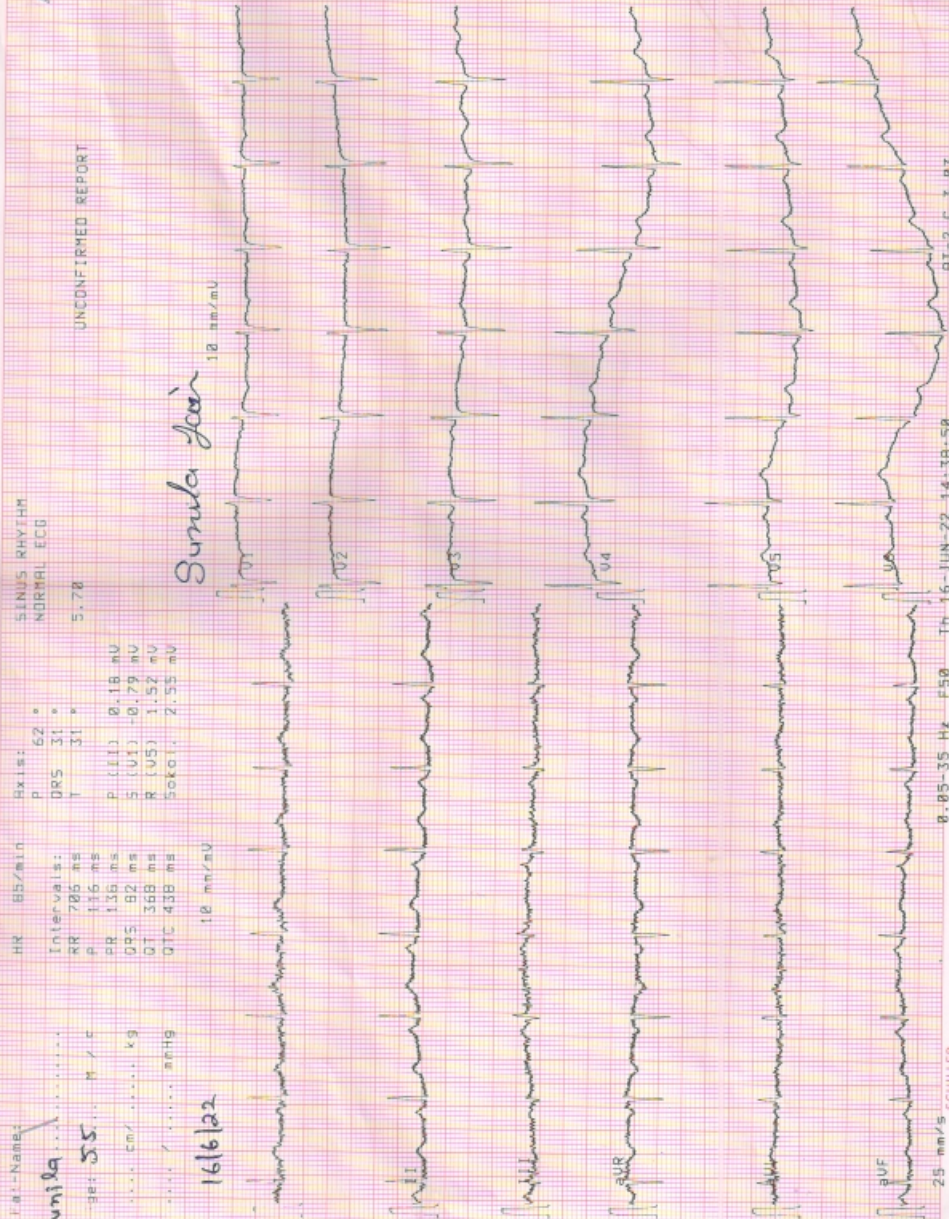

25 mm/s

SCHILLER

8.85-35 Hz F50

TH-16-JUN-22 14:38:58

AT-2-C-3-P3

PART NO.2157037M

SBA





GUPTA ENT AND HEART CENTRE

Dayanand Marg, Nangli Circle, Alwar (Raj.) Ph. 0144-3591336 | M. 7378184427

Echocardiography Report

Name : Mrs. Sunila Refd by: Dr. M. N. Thareja
Age / Sex : 56yrs./Female Date : 16 June 2022

Clinical Diagnosis : For Cardiac Evaluation
2D Echocardiography Findings
Mitral Valve : Normal
Aortic Valve : Thickened
Tricuspid Valve : Normal
Pulmonary Valve : Normal
Left Atrium : 3.4cm: Normal
Left Ventricle : Normal LV size with normal LV systolic function. No RWMA

LVIDd	3.7cm.	IVSd	0.8cm.	EF	60%	Visual
LVIDs	2.1cm.	PWd	0.9cm.	EF	%	F.S.

Right Atrium : Normal
Right Ventricle : Normal
Aorta : 2.1cm: Normal
Pulmonary Artery : Normal
Pulmonary Veins : Normal
Superior Venacava : Normal
Inferior Venacava : Normal
Pericardium : Normal
Intracardiac Masses : No Intracardiac masses seen
IAS/IVS : Intact

Doppler Findings:

Valve	Peak Velocity (cm/s)	Peak Gradient (mmHg)	Mean Gradient (mmHg)	Regurgitation Grade	others/comments
Mitral Valve	E-/A-76/90			No MR	
Aortic Valve	136				
Tricuspid Valve				No TR, No PAH.	
Pulmonary Valve	95				

Diagnosis : Transthoracic echo done in supine position at resting heart rate of 70bpm, shows Normal LV size with normal LV systolic function. LVEF~60% (Visual).
No RWMA.
Other cardiac chambers are normal in size.
No MR, No TR, No PAH.
Grade I diastolic dysfunction.
No pericardial effusion /Vegetation /Clot Intracardiac masses seen.
Normal left sided arch of aorta, No Coarctation.

Please correlate clinically

Dr. Prachi Gupta
MBBS, PGCC
D. Prachi GUPTA
(Non-Invasive Cardiologist)
Cardiologist-Non Invasive
Gupta ENT and Heart Centre
Nangli Circle, Alwar



THAREJA NURSING HOME

1, Ram Kuteer Company Bagh Road, ALWAR - 301001 (Raj.)
Mob. 998211801, Ph. 0144-2700184, 2331842, Telefax: 0144-2342339
E-mail: drmnthareja@yahoo.com



Name Mrs. Sunile Age 55 Yr OPD/UHID..... Date 16/06/22

Address..... Mobile No.....

VITALS	B.P.	Pulse	Temp.	Wt.	Ht.	Allergies
--------	------	-------	-------	-----	-----	-----------

Complaints

Routine eye check up
B/E operated Cataract surgery.

Findings

VA < 6/6P = glasses *S/L*
6/6P
B/E PCIO L

- N6 = glasses
N6

Investigation

B/E Pseudophakia

Treatment

Adv
- Continue glasses

DR. M.N. THAREJA

7233 (RMC)
Male Infertility Specialist

DR. SAVITA THAREJA

7600 (RMC)
Female Infertility Specialist

DR. JAYANTHAREJA

A-0824 (RSDC)
M.D.S.
Oral & Maxillo - Facial Surgery
Ex Resident Trauma Centre,
AIIMS, Delhi

DR. SHIVANI THAREJA

10807 / 31220 (RMC)
Ophthalmologist
Cornea Specialist

DR. PRERNA THAREJA

A-3574
MDS (Endodontics)
Root Canal Specialist
Ex Resident
AIIMS, Jodhpur

DR. H.R. GUPTA

1744 (RMC)
Senior Consultant
M.S. Gen Surgeon

DR. VARUN SAPRA

Reg. No. 70990 (DMC)
MBBS DNB ORTHO, D.ORTHO
Joint Replacement &
Arthroscopy Surgeon

Shivani
Dr. Shivani Thareja
M.S. (OPHTHAL)
Fellow (CORNEA)
L.V. Prasad Eye Institute
CORNEA CONSULTANT

Pain Scale

0



No Pain

2



Mild Pain

4



Distressing

6



Disressing

8



Intense

10



Excruciating

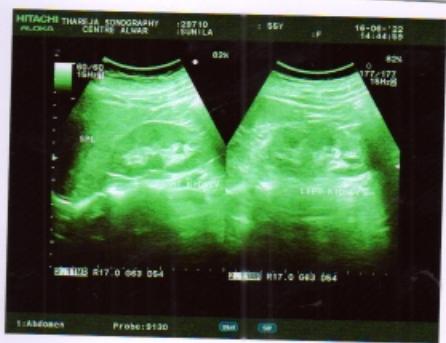
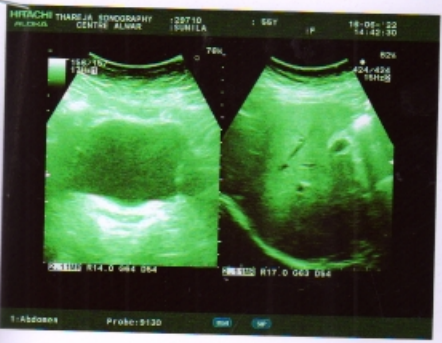





THAREJA SONOGRAPHY CENTRE

1, Ram Kuteer, Company Bagh Road, ALWAR - (0144) 2700184



This report is not valid for MLC Purpose

Ref. No.

Date.....16/06/2022.....

Name of Patient : MRS SUNILA

Age 55 yrs

Sex F

Ref.By: M. N. THAREJA

Sonography Report - abdomen

LIVER:

Size: RL: 13.3Cm.

L. L.: 5.2 Cm.

Margins: Regular

I. H. B. R.: ND

Parenchyma: Echo

C. B. D.

Size: 3.2 mm

LUMEN: Clear

P.V.

Size: mm

LUMEN: Clear

GALL BLADDER

Size :1.3X1.7 cm

LUMEN: Contracted

Wall thickness: N

PANCREAS: N

SPLEEN: 8.0cm

KIDNEYS: Size:-

Right : 9.1 X 3.8 cm

Left: 9.7 X 4.5 cm >

Pelvicaycal System : | N

Cortico - Medu. Diff : |

RETROPERITONEUM :]

LYMPH - NODES :]

PLEURAL EFFUSION :]

ASCITES :]

Not seen

URINARY BLADDER:

Prevoiding Volume : 139 C. C.

Residual Urine : C C

Wall Thickness N Lumen: Clear

Uterus & Adnexa-Normal according to age of patient menopause 5Yr before

Conclusion : Upper Abd. : Normal Study

Thanks,

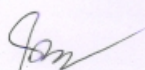
Dr. Savita Thareja
Reg. No. 7600
RMC

Enclosed: Photo - 2

PLEASE NOTE: INTESTINAL PATHOLOGY CAN NOT BE RULE OUT.

This is only an opinion, not an diagnosis, which should be clinically co-related. No procedure/surgery should be undertaken simply on the basis of this opinion because Ultrasound accuracy is only 96%.

* Subject to Alwar jurisdiction.

* Not valid for medico-legal purpose.



THAREJA NURSING HOME



DIGITAL X-RAY, OPG, COMPUTERISED ECG & EEG, DIAGNOSTIC
LABORATORY EQUIPED WITH COMPUTERISED AUTO ANALYZER & CBC

1, Ram Kuteer, Company Bagh Road, ALWAR - 301001 (Raj.) Ph: 0144-2700184, 2331842

Name : **MRS SUNILA**

age **55**

Sex : **FEMALE**

Ref. By : **M.N.THAREJA**

Lab No. : **0**

Date : **June 16, 2022**

HORMONES & MARKERS

Test	Value	Units	Biological Ref. Values
T3 (Total Triiodothyronine)	1.02	ng/dL	0.60-1.81 ng/dL Adults
T4 (Total Thyroxine)	3.92	µg/dL	3.2-12.60 µg/dL : Adults
TSH (Thyroid Stimulating Hormone)	1.25	µIU/mL	Adults : 0.35-5.50 µIU/mL

Interpretation of TSH :-

Children

0 Days : 1.0-39.0 uIU/mL

5 days : 1.7-9.1 uIU/mL

1 year : 0.4-8.6 uIU/mL

2 years : 0.4-7.6 uIU/mL

3 years : 0.3-6.7 uIU/mL

4-19 years : 0.4-6.2 uIU/mL

Interpretation of TSH :-

Children

3.20 - 34.6 µIU/mL 1- 2 Days

0.70 - 15.4 µIU/mL 3 - 4 Days

0.70 - 9.10 µIU/mL 15 Days - 5 Months

0.70 - 6.40 µIU/mL 5 Months - 20 Years

Adults

20-54 years : 0.35-5.50 uIU/mL

55-87 years : 0.5-8.9 uIU/mL

Pregnancy

1st Trimester : 0.30 - 4.50 µIU/mL

2nd Trimester : 0.50 - 4.60 µIU/mL

3rd Trimester : 0.80 - 5.20 µIU/mL

Pregnancy

0.30 - 4.50 µIU/mL 1st Trimester

0.50 - 4.60 µIU/mL 2nd Trimester

0.80 - 5.20 µIU/mL 3rd Trimester

Method : **Fluorescence Immunoassay Technology**

Sample Type : **Fresh Blood Serum**

Remarks :

Primary malfunction of the Thyroid gland may result in excessive (hyper) or Low (hypo) release of T3 or T4. In addition, as TSH directly affect thyroid function, malfunction of the pituitary or the hypothalamus influences the thyroid gland activity.

Disease in any portion of the thyroid-pituitary-hypothalamus system may influence the level of T3 and T4 in the blood, in Primary Hypothyroidism,

TSH levels are significantly elevated, while in secondary and tertiary hypothyroidism, TSH levels may be low. In addition, in Euthyroid sick syndrome, multiple alterations in serum thyroid function test findings have been recognized.

Signature of Technician

Signature of Doctor



THAREJA NURSING HOME



DIGITAL X-RAY, OPG, COMPUTERISED ECG & EEG, DIAGNOSTIC
LABORATORY EQUIPED WITH COMPUTERISED AUTO ANALYZER & CBC

1, Ram Kuteer, Company Bagh Road, ALWAR - 301001 (Raj.) Ph: 0144-2700184, 2331842

PROPOSAL NO.

Date 16-06-2022

Patient Name SUNILA

Age 55 Yrs.

Ref. By Dr. M. N. THAREJA

Sex F

PART - X-RAYED : X-RAY CHEST PA VIEW
REPORT : X-RAY CHEST P.A. VIEW
:- Chest is bilaterally symmetrical.
:- C.P. Angles are clear.

CONCLUSION: Normal Study

Signature of Technician

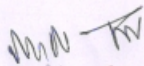
Signature of Doctor

This Report is not Valid for Medical Legal Purpose