

Chanchala Sinha
52/F

29/03/2022

Eye check up Report

(R)

(L)

VA Medial

G/G

(A)

G/G

(A)

N/G

(A)

N/G

Ant Seg

Normal

Normal

Color Vn Juhang

Normal

Normal

Findings

normal

normal

Impn Both eyes - within normal limits

CSink.

lp

Female

97 bpm
-- / -- mmHg

QRS : 70 ms
QT / QTcBaz : 348 / 441 ms
PR : 128 ms
P : 92 ms
RR / PP : 614 / 618 ms
P / QRS / T : 58 / -23 / 58 degrees

Normal sinus rhythm
Normal ECG

Handwritten:
cty
Ventricular tachycardia

Signature
Dr. Mahesh V. Padsalge
MD. (Medicine)
Consultant Physician
Reg. No. 91424 (MMC)

Signature

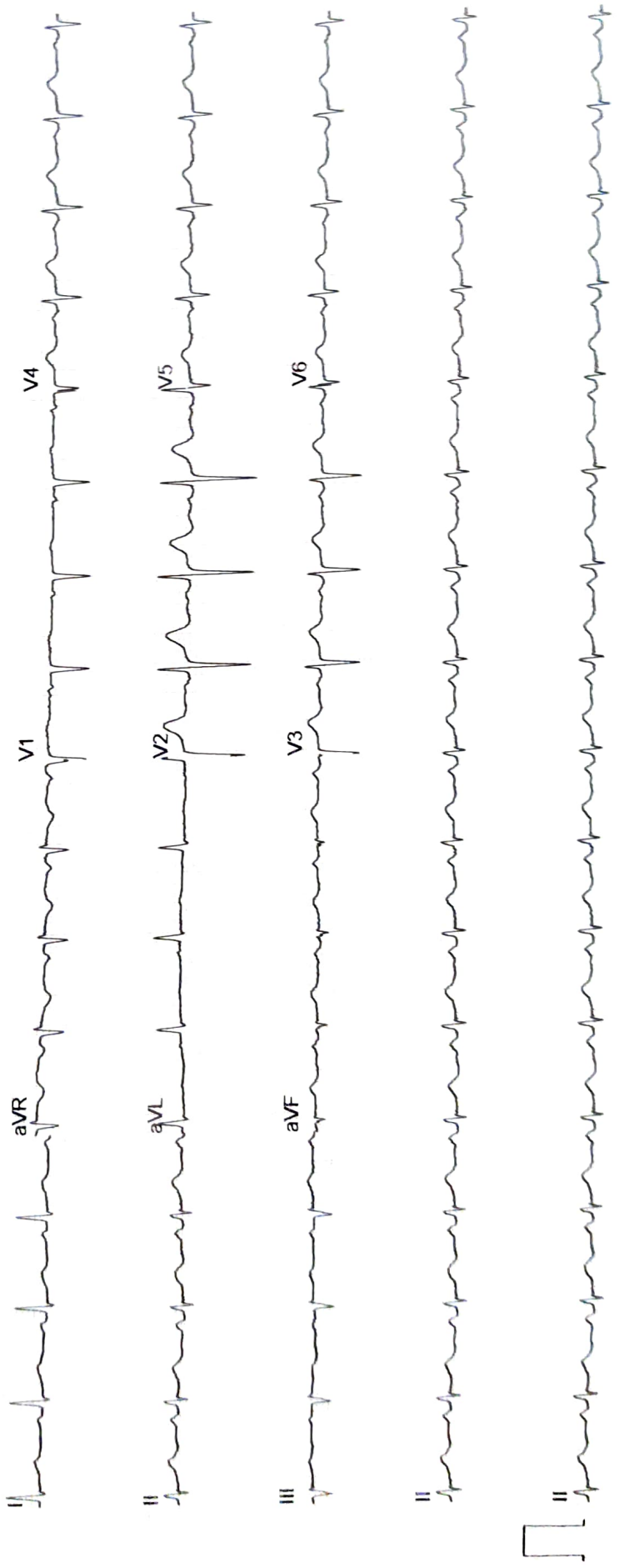

आयकर विभाग
INCOME TAX DEPARTMENT

भारत सरकार
GOVT. OF INDIA

CHANCHALA SINHA
RAJENDRA PRASAD SINHA
11/10/1969
Permanent Account Number
BPDPS2201G

Sinha
Signature



Sinha

CVK
Dr. Mahesh V. Padsalge
MD. (Medicine)
Consultant Physician
Reg. No. 91424 (MMC)

Name: MRS CHANCHAL SINHA	Age/sex: 52 Yrs / FEMALE
Ref by: MEDIWHEEL	Date: 29/03/2022

ULTRASOUND EXAMINATION OF ABDOMEN & PELVIS

Findings-

The Liver is normal in size shape and shows grade 1 fatty infiltration. No focal lesion is seen. The Hepatic veins appear normal. There is no IHBR dilatation. The portal vein appears normal.

The gall bladder is Not distended. The extra hepatic C.B.D. is of normal caliber.

The visualized Pancreas appears normal in size and reflectivity. The pancreatic duct is not dilated.

The spleen is normal in size, No focal lesion is seen. Splenic vein is normal at hilum.

Both kidneys are normal in position and size. They show normal cortical reflectivity and cortico-medullary differentiation. There is no evidence of renal calculus, hydronephrosis or mass.

Right kidney measures 10.3 x 4.0 cm

Left kidney measures 10.5 x 4.3 cm

The Urinary bladder is well distended. No evidence of any intraluminal mass or calculi.

Uterus is anteverted and measures 7.8 x 3.4 x 3.cm, appears normal in size, shape and echotexture . No focal lesion noted. Endometrial echoes are mid line and measure 4-5 mm.

Cervix appears normal .

Both ovaries are normal in size and morphology.

Right ovary measures 1.9 x 1.4 cm

Left ovary measures 2.1 x 1.4 cm

No free fluid is noted in abdomen and pelvis .

No probe tenderness seen in present study

IMPRESSION :-

Grade I fatty liver.

No other significant abnormality is seen in present study.



DR. VIJAYA WARUDKAR
CONSULTANT RADIOLOGIST.

VIJAYA WARUDKAR
RD (Med) 003)
DIOLOG
J. 2003/08/2853

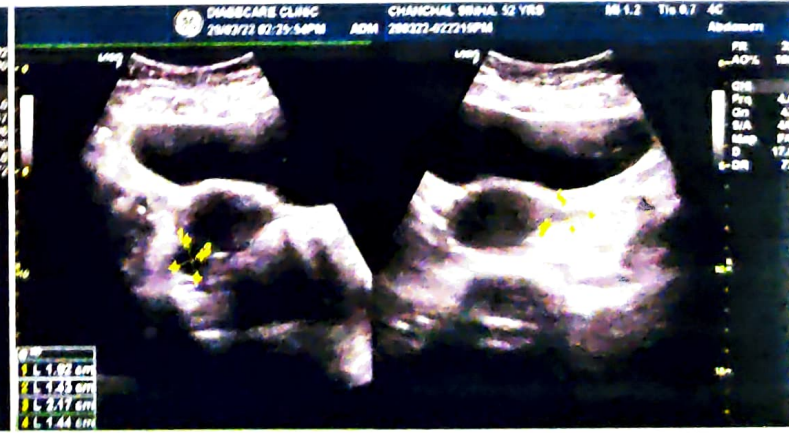
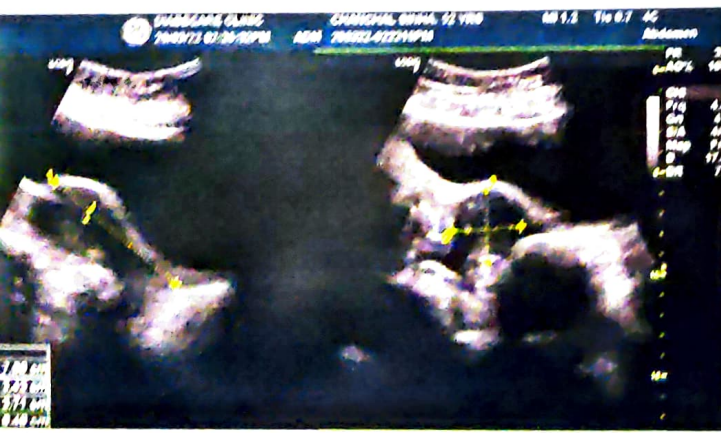
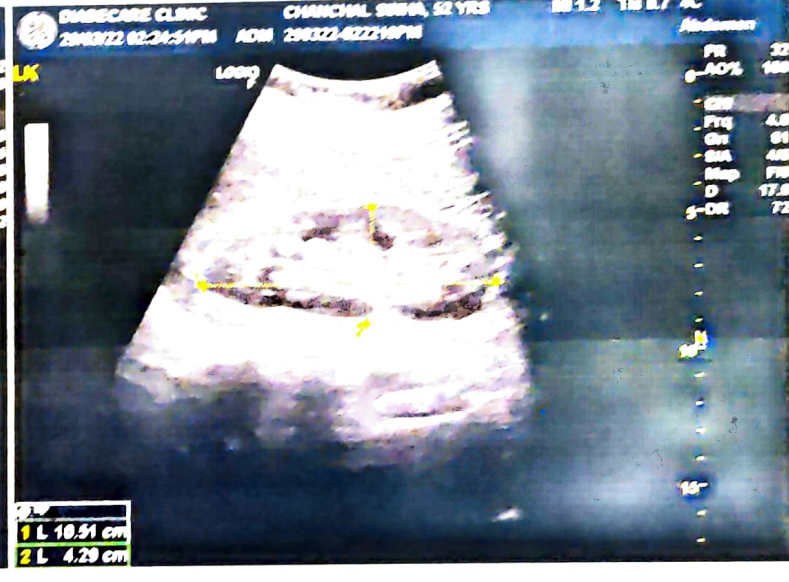
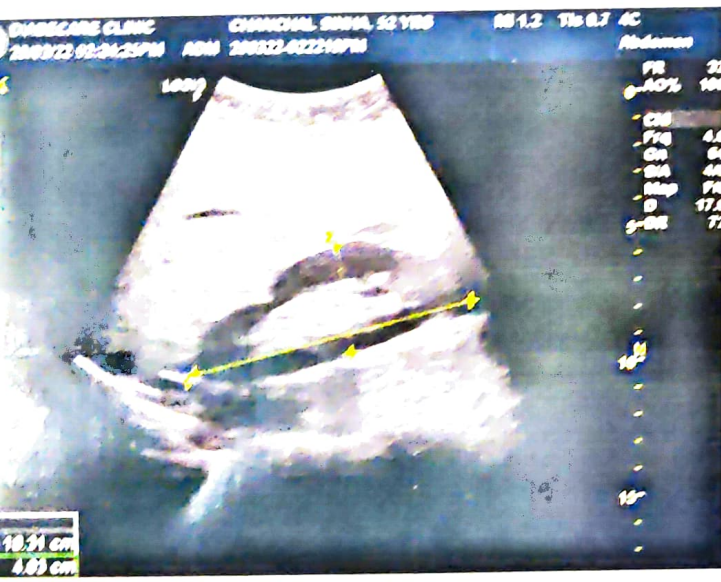

ECHO Report

Date- 29/03/2022

Patient Details

Patient ID –

Name- MR CHANCHALA SINHA
Age- 52 YEARS
Gender- FEMALE
Blood Group NOT DETERMINED
Referral Doctor MEDIWHEEL

ECHO Identification Detail

Doctor Incharge DR MAHESH PADSALGE

Clinical Status of Patient

ECHO Code

Finding description-

- 1. Normal cardiac chambers dimensions.**
- 2. Normal LV systolic function .**
- 3. No RWMA.**
- 4. All cardiac valves are structurally normal.**
- 5. Trivial MR, Trivial PR,NO AR.**
- 6. No PAH.**
- 7. Normal RV systolic function.**
- 8. No clot/vegetation/pericardial effusion.**
- 9. No coarctation of aorta.**

Chamber Dimensions-M mode Findings

Lvid (Diastole) 35-56(mm)	-	40.00	Lvid (Systole) 24-42 (mm)	-	25.00
IVS (Diastole) 8-12(mm)	-	11.00	IVS (Systole) 14-42 (mm)	-	13.00
LVPWT (Diastole) 6-11(mm)	-	11.00	EPSS	-	4.00
LVEF (%)	-	65%	LVFS (%)	-	38.00

LV Volume (Diastolic)(mm3)

Meridional Wall Stress in System

Cubed LV+ myocardial volume (mm3)

Aortic root 22-37(mm)	-	26.00
Left Atrium Length (mm)	-	24.00
Left Atrium Volume (mm3)		
RV size		Normal
RV volume (mm3)		
Pericardium		Normal
Effusion		None
Resp Variation		Present
Predicted RV Systolic Pressure		

LV Volume (Systolic)(mm3)

Cubbed LV Volume in Diastole (mm3)

Velocity of circumferential Shortening (mm)

Left Atrium Width (mm)		
Left Atrium Area (mm2)		
RV Function		Normal
RA Size		Normal
IVC Size (mm) 13 COLLAPSIBLE		



Dr. Mahesh Padsalge

Dr. Mahesh V. Padsalge

MD. (Medicine)

Consultant Physician

Reg. No. 91424 (MMC)

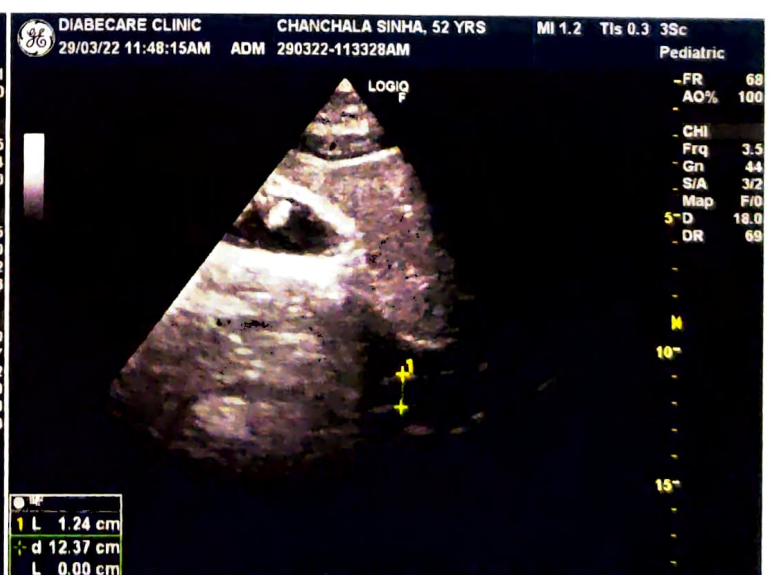
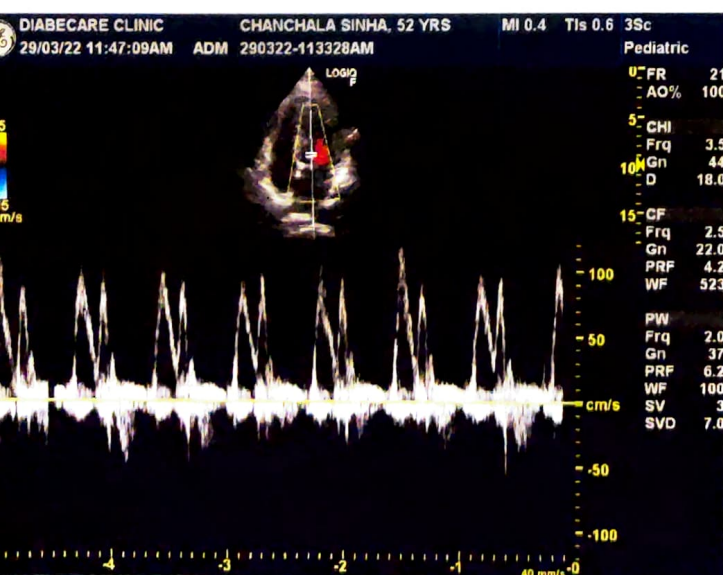
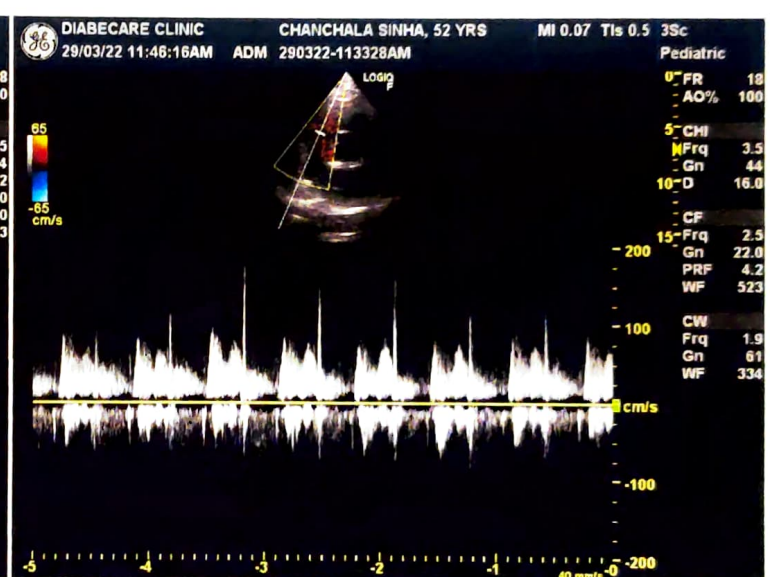
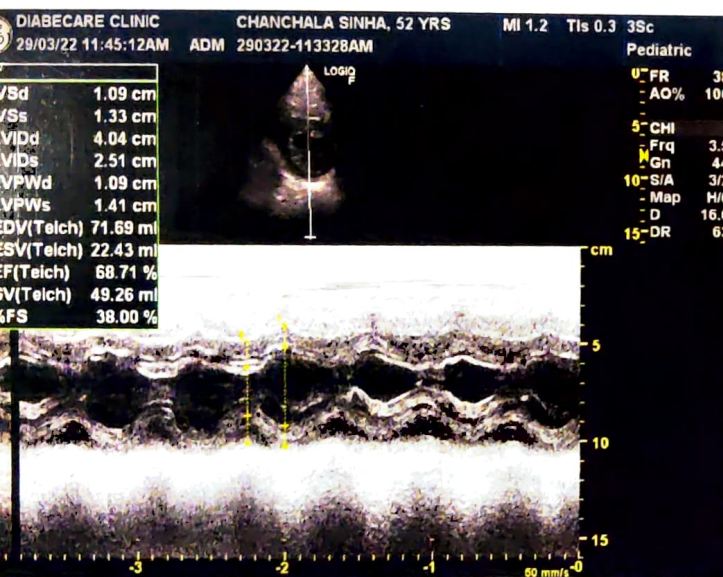
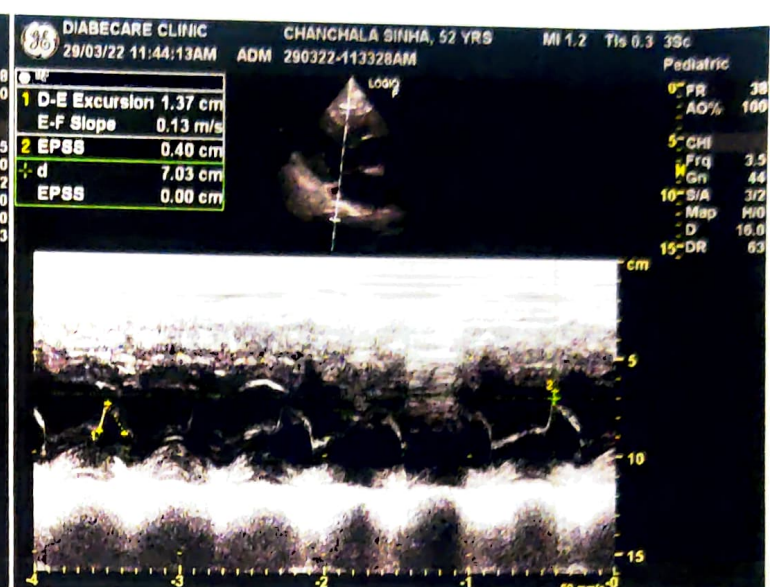
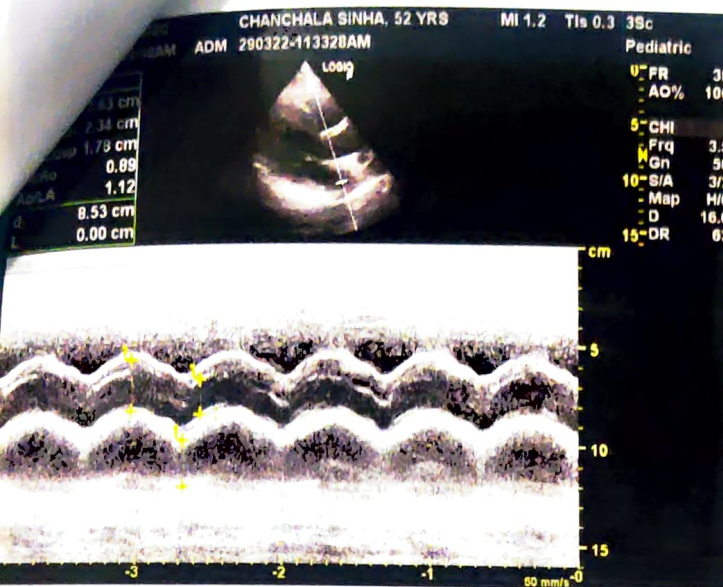

NAME - CHANCHALA SINHA

DATE- 29/03/2022

AGE- 52/F

X-RAY CHEST PA

THE SOFT TISSUES AND BONY THORAX ARE NORMAL.

BOTH THE COSTOPREHNIC AND CARDIOPHRENIC ANGLES ARE CLEAR.

THE LUNG FIELDS ARE NORMAL.

CARDIAC SHAPE AND SIZE APPEARS NORMAL.

BOTH THE HILA ARE NORMAL IN DENSITY AND POSITION.

BOTH THE DOMES OF DIAPHRAGM AND MEDIASTINUM ARE NORMAL.

IMPRESSION: NORMAL CHEST X-RAY.

For, 

DR. VIJAYA WARUDKAR
RADIOLOGIST

Dr. VIJAYA WARUDKAR
DMRD (Mumbai 2003)
(RADIOLOGIST)
Reg. No. 2003/08/2853

NAME- MRS.CHANCHALA SINHA

Date- MARCH 29 , 2022

AGE- 52/F

BILATERAL BREAST FILM SCREEN MAMMOGRAPHY REPORT

Both breasts film screen mammography was performed in cranio-caudal and medio-lateral oblique views.

Both breasts show severe dense scattered heterogenous fibroglandular parenchyma, limiting sensitivity of the mammogram. ACR-D.

No evidence of dominant mass lesion, clusters of microcalcifications, nipple retraction, skin thickening or vascular calcification seen bilaterally.

No evidence of axillary lymphadenopathy.

Impression:- Severe dense breasts . Suggest additional evaluation by USG. BIRADS-0.

**DR. VIJAYA WARUDKAR****RADIOLOGIST**

DR. VIJAYA WARUDKAR
MBBS, MD (Mumbai 2003)
RADIOLOGIST
Reg. No. 2003/08/2853