



Mediwheel <wellness@mediwheel.in>

Mark as unread

Thu 6/15/2023 6:17 PM

To: PHC [MH-Ghaziabad];

Cc: customercare@mediwheel.in;

Action Items

+ Get more apps



Mediwheel
...Your wellness partner



011-41195959

Email:wellness@mediwheel.in

Hi Manipal Hospitals,

Diagnostic/Hospital Location :NH-24 Hapur Road,Oppo. Bahmeta Village, Near Lancroft
Golf Links Apartment, City:Ghaziabad

We have received the confirmation for the following booking .

Beneficiary Name : PKG10000241

Beneficiary Name : ALKA RANI

Member Age : 38

Member Gender : Female

Member Relation: Spouse

Package Name : Medi-Wheel Metro Full Body Health Checkup Female Below 40

Location : AMRELI,Gujarat-364421

Contact Details : 7017695625

Booking Date : 15-06-2023

Appointment Date : 16-06-2023

Instructions to undergo Health Check:

1. Please ensure you are on complete fasting for 10-To-12-Hours prior to check.
2. During fasting time do not take any kind of medication, alcohol, cigarettes, tobacco or any other liquids (except Water) in the morning.
3. Bring urine sample in a container if possible (containers are available at the Health Check centre).
4. Please bring all your medical prescriptions and previous health medical records with you.
5. Kindly inform the health check reception in case if you have a history of diabetes and cardiac problems.



For Women:

1. Pregnant Women or those suspecting are advised not to undergo any X-Ray test.
2. It is advisable not to undergo any Health Check during menstrual cycle.

 **भारत सरकार**
संघीय चिकित्सा शिक्षा विभाग / **Ministry of Health & Family Welfare, Government of India**

पता: D/O: महेंद्र सिंह, 283, बहादुर बाग, गुरीयानी, गुरियानी (175), गुरियानी, देवाड़ी, हरियाणा, 123301
 Address: D/O: Mahender Singh, 283, Bahadar waz, Guriani, Guriani (175), Guriani, Rewal, Haryana, 123301

7478 8909 7925

1947 1800 300 1847  help@uhfwl.gov.in  www.uhfwl.gov.in

Sunita Suri
Dr. (Mrs.) SUNITA SURI
M.B.B.S.MD
 (Obstetrician Gynaecologist)
 Regd No-19882 (U.P.)

Sunita Suri
Dr. (Mrs.) SUNITA SURI
M.B.B.S.MD
 (Obstetrician Gynaecologist)
 Regd No-19882 (U.P.)

 **भारत सरकार**
संघीय चिकित्सा शिक्षा विभाग / **Ministry of Health & Family Welfare, Government of India**

 अलका रानी
 Alka Rani
 जन्म तिथि / DOB : 08/03/1985
 महिला / Female

7478 8909 7925

आधार - आम आदमी का अधिकार

36 years
Female
Asian

Sinus tachycardia
Bilateral enlargement
Abnormal ECG

Vent. rate 109 bpm
PR interval 192 ms
QRS duration 72 ms
QT/QTc 330/444 ms
P-R-T axes 80 75 56

Technician:
Test ind:

Unconfirmed

Referred by: hcp

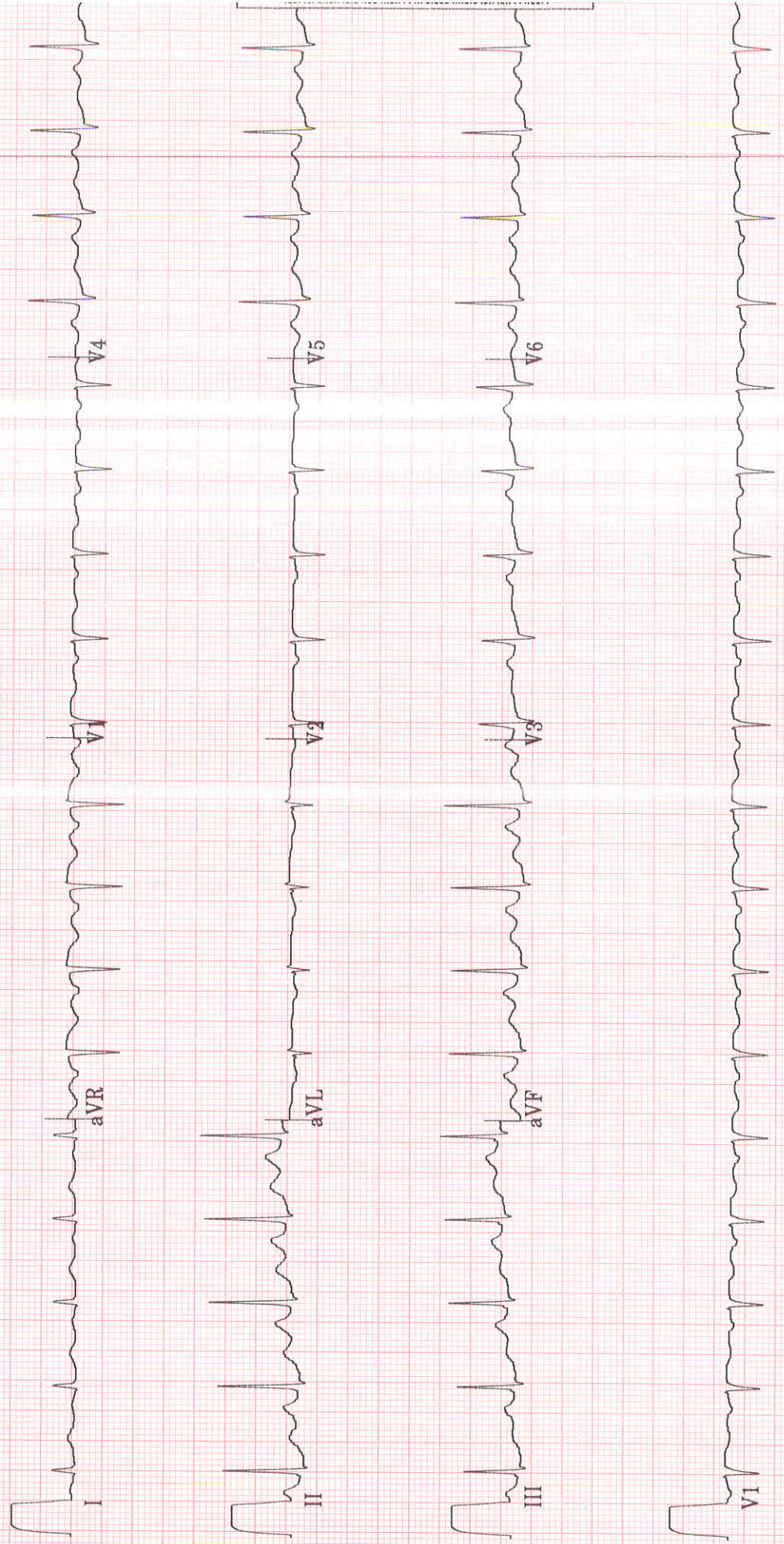

20 Hz 25.0 mm/s 10.0 mm/mV

4 by 2.5s + 1 rhythm ld

MAC55 009C

12SL™ v239

RADIOLOGY REPORT

NAME	MRS Aika RANI	STUDY DATE	16/06/2023 1:12PM
AGE / SEX	38 y / F	HOSPITAL NO.	MH011067856
ACCESSION NO.	R5680818	MODALITY	US
REPORTED ON	16/06/2023 2:57PM	REFERRED BY	HEALTH CHECK MGD

USG ABDOMEN & PELVIS**FINDINGS**

LIVER: Liver is normal in size (measures 137 mm), shape and echotexture. Rest normal.

SPLEEN: Spleen is normal in size (measures 79 mm), shape and echotexture. Rest normal.

PORTAL VEIN: Appears normal in size and measures 9.3 mm.

COMMON BILE DUCT: Appears normal in size and measures 3 mm.

IVC, HEPATIC VEINS: Normal.

BILIARY SYSTEM: Normal.

GALL BLADDER: Gall bladder is well distended. Wall thickness is normal and lumen is echofree. Rest normal.

PANCREAS: Pancreas is normal in size, shape and echotexture. Rest normal.

KIDNEYS: Right Kidney is normal in size (measures 85 x 30 mm with parenchymal thickness 8 mm) and shape but show raised renal cortical echotexture. Cortico-medullary differentiation is partially maintained. Rest normal.

Left Kidney normal in size (measures 90 x 41 mm with parenchymal thickness 8.4 mm) and shape but show raised renal cortical echotexture. Cortico-medullary differentiation is however maintained. Rest normal.

PELVI-CALYCEAL SYSTEMS: Compact.

NODES: Not enlarged.

FLUID: Nil significant.

URINARY BLADDER: Urinary bladder is partially distended. Wall thickness is normal and lumen is echofree. Rest normal.

UTERUS: UTERUS: Uterus is anteverted. Uterus is mildly bulky in size (measures 55 x 52 x 36 mm) but normal in echotexture, post partum status. It is bicornuate with suggestion of two separate endometrial cavities.

Endometrial thickness measures 7 mm and 6 mm.

Cervix appears normal.

OVARIES: Both ovaries are obscured due to inadequate urinary bladder.

Trace free fluid is seen cul-de-sac.

BOWEL: Visualized bowel loops appear normal.

IMPRESSION

- Bilateral medical renal disease (ADV: RFT correlation).
- Mildly bulky uterus (post partum status) with suggestion of bicornuate uterus.

Recommend clinical correlation.

Prabhat

Dr. Prabhat Prakash Gupta MBBS, DNB, MNAMS (FRCR 2A)

CONSULTANT RADIOLOGIST

*****End Of Report*****

MANIPAL HOSPITALS

NH-24, Hapur Road, Near Landcraft Golflinks, Ghaziabad - 201002

www.manipalhospitals.com

This report is subject to the terms and conditions mentioned overleaf

Page 1 of 1

RADIOLOGY REPORT

NAME	MRS Aika RANI	STUDY DATE	16/06/2023 12:48PM
AGE / SEX	38 y / F	HOSPITAL NO.	MH011067856
ACCESSION NO.	R5680817	MODALITY	CR
REPORTED ON	16/06/2023 1:11PM	REFERRED BY	HEALTH CHECK MGD

XR- CHEST PA VIEW

FINDINGS:

LUNGS: A small fibronodular opacity is seen in the right apical region.

TRACHEA: Normal.

CARINA: Normal.

RIGHT AND LEFT MAIN BRONCHI: Normal.

PLEURA: Normal.

HEART: Normal.

RIGHT HEART BORDER: Normal.

LEFT HEART BORDER: Normal.

PULMONARY BAY: Normal.

PULMONARY HILA: Normal.

AORTA: Normal.

THORACIC SPINE: Normal.

OTHER VISUALIZED BONES: Normal.

VISUALIZED SOFT TISSUES: Normal.

DIAPHRAGM: Normal.

VISUALIZED ABDOMEN: Normal.

VISUALIZED NECK: Normal.

IMPRESSION:

A small fibronodular opacity is seen in the right apical region.

Please correlate clinically

Prabhat

Dr. Prabhat Prakash Gupta MBBS, DNB, MNAMS (FRCR 2A)
CONSULTANT RADIOLOGIST

*****End Of Report*****

LABORATORY REPORT

Name : MRS ALKA RANI Age : 38 Yr(s) Sex : Female
 Registration No : MH011067856 Lab No : 32230605239
 Patient Episode : R03000052445 Collection Date : 16 Jun 2023 21:40
 Referred By : MANIPAL HOSPITALS GHAZIABAD Reporting Date : 17 Jun 2023 07:47
 Receiving Date : 16 Jun 2023 22:05

BIOCHEMISTRY

TEST	RESULT	UNIT	BIOLOGICAL REFERENCE INTERVAL
------	--------	------	-------------------------------

Specimen Type : Serum

THYROID PROFILE, Serum

T3 - Triiodothyronine (ECLIA)	1.34	ng/ml	[0.70-2.04]
T4 - Thyroxine (ECLIA)	8.26	µg/dl	[4.60-12.00]
Thyroid Stimulating Hormone (ECLIA)	8.960 #	µIU/mL	[0.340-4.250]
1st Trimester:0.6 - 3.4		micIU/mL	
2nd Trimester:0.37 - 3.6		micIU/mL	
3rd Trimester:0.38 - 4.04		micIU/mL	

Note : TSH levels are subject to circadian variation, reaching peak levels between 2-4.a.m.and at a minimum between 6-10 pm.Factors such as change of seasons hormonal fluctuations,Ca or Fe supplements,high fibre diet, stress and illness affect TSH results.

* References ranges recommended by the American Thyroid Association

- 1) Thyroid. 2011 Oct;21(10):1081-125.PMID .21787128
- 2) <http://www.thyroid-info.com/articles/tsh-fluctuating.html>

Page 1 of 1

-----END OF REPORT-----

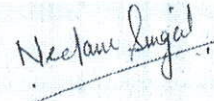

Dr. Neelam Singal
 CONSULTANT BIOCHEMISTRY

Name	: MRS ALKA RANI	LABORATORY REPORT	Age	: 38 Yr(s)	Sex	: Female
Registration No	: MH011067856		Lab No	: 202306001880		
Patient Episode	: H18000000636		Collection Date	: 16 Jun 2023 12:23		
Referred By	: HEALTH CHECK MGD		Reporting Date	: 16 Jun 2023 14:01		
Receiving Date	: 16 Jun 2023 12:23					

HAEMATOLOGY

TEST	RESULT	UNIT	BIOLOGICAL REFERENCE INTERVAL
COMPLETE BLOOD COUNT (AUTOMATED)		SPECIMEN-EDTA Whole Blood	
RBC COUNT (IMPEDENCE)	4.55	millions/cumm	[3.80-4.80]
HEMOGLOBIN	12.7	g/dl	[12.0-16.0]
Method: cyanide free SLS-colorimetry			
HEMATOCRIT (CALCULATED)	39.8	%	[36.0-46.0]
MCV (DERIVED)	87.5	fL	[83.0-101.0]
MCH (CALCULATED)	27.9	pg	[27.0-32.0]
MCHC (CALCULATED)	31.9	g/dl	[31.5-34.5]
RDW CV% (DERIVED)	13.0	%	[11.6-14.0]
Platelet count	287	x 10 ³ cells/cumm	[150-400]
MPV (DERIVED)	10.7		
WBC COUNT (TC) (IMPEDENCE)	8.29	x 10 ³ cells/cumm	[4.00-10.00]
DIFFERENTIAL COUNT (VCS TECHNOLOGY/MICROSCOPY)			
Neutrophils	55.0	%	[40.0-80.0]
Lymphocytes	32.0	%	[17.0-45.0]
Monocytes	7.0	%	[2.0-10.0]
Eosinophils	6.0	%	[2.0-7.0]
Basophils	0.0	%	[0.0-2.0]
	16.0	mm/1sthour	[0.0-20.0]

Name :	MRS ALKA RANI	LABORATORY REPORT	Age :	38 Yr(s) Sex :Female
Registration No :	MH011067856		Lab No :	202306001880
Patient Episode :	H18000000636		Collection Date :	16 Jun 2023 12:23
Referred By :	HEALTH CHECK MGD		Reporting Date :	16 Jun 2023 13:50
Receiving Date :	16 Jun 2023 12:23			

BIOCHEMISTRY

TEST	RESULT	UNIT	BIOLOGICAL REFERENCE INTERVAL
------	--------	------	-------------------------------

Glycosylated Hemoglobin

Specimen: EDTA

HbA1c (Glycosylated Hemoglobin)

Method: HPLC

5.4

%

[0.0-5.6]

As per American Diabetes Association (ADA)

HbA1c in %

Non diabetic adults \geq 18years $<$ 5.7

Prediabetes (At Risk) 5.7-6.4

Diagnosing Diabetes \geq 6.5

Estimated Average Glucose (eAG)

108

mg/dl

Comments : HbA1c provides an index of average blood glucose levels over the past 8-12 weeks and is a much better indicator of long term glycemic control.

Serum LIPID PROFILE

Serum TOTAL CHOLESTEROL

174

mg/dl

[$<$ 200]

Moderate risk:200-239

High risk: $>$ 240

TRIGLYCERIDES (GPO/POD)

56

mg/dl

[$<$ 150]

Borderline high:151-199

High: 200 - 499

Very high: $>$ 500

HDL- CHOLESTEROL

59.0

mg/dl

[35.0-65.0]

Method : Enzymatic Immunoimhibition

VLDL- CHOLESTEROL (Calculated)

11

mg/dl

[0-35]

CHOLESTEROL, LDL, CALCULATED

104.0

mg/dl

[$<$ 120.0]

Above optimal-100-129

Near/

Borderline High:130-159

High Risk:160-189

Name	: MRS ALKA RANI	LABORATORY REPORT	Age	: 38 Yr(s)	Sex	: Female
Registration No	: MH011067856		Lab No	: 202306001880		
Patient Episode	: H18000000636		Collection Date	: 16 Jun 2023 12:23		
Referred By	: HEALTH CHECK MGD		Reporting Date	: 16 Jun 2023 13:36		
Receiving Date	: 16 Jun 2023 12:23					

BIOCHEMISTRY

TEST	RESULT	UNIT	BIOLOGICAL REFERENCE INTERVAL
T.Chol/HDL.Chol ratio(Calculated)	2.9		<4.0 Optimal 4.0-5.0 Borderline >6 High Risk
LDL.CHOL/HDL.CHOL Ratio(Calculated)	1.8		<3 Optimal 3-4 Borderline >6 High Risk

Note:
Reference ranges based on ATP III Classifications.

KIDNEY PROFILE

Specimen: Serum

UREA	20.8	mg/dl	[15.0-40.0]
<i>Method: GLDH, Kinatic assay</i>			
BUN, BLOOD UREA NITROGEN	9.7	mg/dl	[8.0-20.0]
<i>Method: Calculated</i>			
CREATININE, SERUM	0.79	mg/dl	[0.70-1.20]
<i>Method: Jaffe rate-IDMS Standardization</i>			
URIC ACID	5.2	mg/dl	[4.0-8.5]
<i>Method:uricase PAP</i>			
SODIUM, SERUM	138.10	mmol/L	[136.00-144.00]
POTASSIUM, SERUM	4.21	mmol/L	[3.60-5.10]
SERUM CHLORIDE	105.8	mmol/l	[101.0-111.0]
<i>Method: ISE Indirect</i>			
eGFR (calculated)	95.3	ml/min/1.73sq.m	[>60.0]

Technical Note

eGFR which is primarily based on Serum Creatinine is a derivation of CKD-EPI 2009 equation normalized to 1.73 sq.m BSA and is not applicable to individuals below 18 years.

LABORATORY REPORT

Name : MRS ALKA RANI Age : 38 Yr(s) Sex : Female
 Registration No : MH011067856 Lab No : 202306001880
 Patient Episode : H18000000636 Collection Date : 16 Jun 2023 12:23
 Referred By : HEALTH CHECK MGD Reporting Date : 16 Jun 2023 13:36
 Receiving Date : 16 Jun 2023 12:23

BIOCHEMISTRY

TEST	RESULT	UNIT	BIOLOGICAL REFERENCE INTERVAL
------	--------	------	-------------------------------

eGFR tends to be less accurate when Serum Creatinine estimation is indeterminate e.g. patients at extremes of muscle mass, on unusual diets etc. and samples with severe Hemolysis / Icterus / Lipemia.

LIVER FUNCTION TEST

BILIRUBIN - TOTAL Method: D P D	0.54	mg/dl	[0.30-1.20]
BILIRUBIN - DIRECT Method: DPD	0.12	mg/dl	[0.00-0.30]
INDIRECT BILIRUBIN (SERUM) Method: Calculation	0.42	mg/dl	[0.10-0.90]
TOTAL PROTEINS (SERUM) Method: BIURET	7.40	gm/dl	[6.60-8.70]
ALBUMIN (SERUM) Method: BCG	4.09	g/dl	[3.50-5.20]
GLOBULINS (SERUM) Method: Calculation	3.30	gm/dl	[1.80-3.40]
PROTEIN SERUM (A-G) RATIO Method: Calculation	1.24		[1.00-2.50]
AST (SGOT) (SERUM) Method: IFCC W/O P5P	21.00	U/L	[0.00-40.00]
ALT (SGPT) (SERUM) Method: IFCC W/O P5P	20.20	U/L	[14.00-54.00]
Serum Alkaline Phosphatase Method: AMP BUFFER IFCC)	93.0	IU/L	[40.0-98.0]

Name : MRS ALKA RANI **LABORATORY REPORT** **Age** : 38 Yr(s) **Sex** : Female

Registration No : MH011067856 **Lab No** : 202306001880
Patient Episode : H18000000636 **Collection Date** : 16 Jun 2023 12:23
Referred By : HEALTH CHECK MGD **Reporting Date** : 16 Jun 2023 13:37
Receiving Date : 16 Jun 2023 12:23

BIOCHEMISTRY

TEST	RESULT	UNIT	BIOLOGICAL REFERENCE INTERVAL
GGT	16.0		[7.0-50.0]

-----END OF REPORT-----

Dr. Charu Agarwal
 Consultant Pathologist

LABORATORY REPORT

Name : MRS ALKA RANI Age : 38 Yr(s) Sex :Female
 Registration No : MH011067856 Lab No : 202306001880
 Patient Episode : H18000000636 Collection Date : 16 Jun 2023 13:23
 Referred By : HEALTH CHECK MGD Reporting Date : 17 Jun 2023 10:52
 Receiving Date : 16 Jun 2023 13:23

CLINICAL PATHOLOGY

ROUTINE URINE ANALYSIS (Semi Automated) Specimen-Urine

MACROSCOPIC DESCRIPTION

Colour	PALE YELLOW	(Pale Yellow - Yellow)
Appearance	CLEAR	
Reaction[pH]	5.0	(4.6-8.0)
Specific Gravity	1.015	(1.003-1.035)

CHEMICAL EXAMINATION

Protein/Albumin	Negative	(NEGATIVE)
Glucose	NIL	(NIL)
Ketone Bodies	Negative	(NEGATIVE)
Urobilinogen	Normal	(NORMAL)

MICROSCOPIC EXAMINATION (Automated/Manual)

Pus Cells	1-2 /hpf	(0-5/hpf)
RBC	1-2 /hpf	(0-2/hpf)
Epithelial Cells	1-2 /hpf	
CASTS	NIL	
Crystals	NIL	
OTHERS	NIL	

Page 1 of 2

-----END OF REPORT-----



Dr. Charu Agarwal
 Consultant Pathologist

Name	: MRS ALKA RANI	LABORATORY REPORT	Age	: 38 Yr(s)	Sex	: Female
Registration No	: MH011067856		Lab No	: 202306001882		
Patient Episode	: H18000000636		Collection Date	: 16 Jun 2023 15:07		
Referred By	: HEALTH CHECK MGD		Reporting Date	: 17 Jun 2023 09:56		
Receiving Date	: 16 Jun 2023 15:07					

BIOCHEMISTRY

TEST	RESULT	UNIT	BIOLOGICAL REFERENCE INTERVAL
PLASMA GLUCOSE			
Specimen: Plasma			
GLUCOSE, POST PRANDIAL (PP), 2 HOURS	125.0	mg/dl	[80.0-140.0]
Method: Hexokinase			

Note:

Conditions which can lead to lower postprandial glucose levels as compared to fasting glucose are excessive insulin release, rapid gastric emptying, brisk glucose absorption, post exercise

-----END OF REPORT-----



Dr. Charu Agarwal
Consultant Pathologist

Name : MRS ALKA RANI **LABORATORY REPORT** Age : 38 Yr(s) Sex : Female

Registration No : MH011067856 Lab No : 202306001881

Patient Episode : H18000000636 Collection Date : 16 Jun 2023 12:23

Referred By : HEALTH CHECK MGD Reporting Date : 16 Jun 2023 13:37

Receiving Date : 16 Jun 2023 12:23

BIOCHEMISTRY

TEST	RESULT	UNIT	BIOLOGICAL REFERENCE INTERVAL
GLUCOSE-Fasting Specimen: Plasma GLUCOSE, FASTING (F) Method: Hexokinase	74.0	mg/dl	[70.0-110.0]

-----END OF REPORT-----



Dr. Charu Agarwal
Consultant Pathologist