

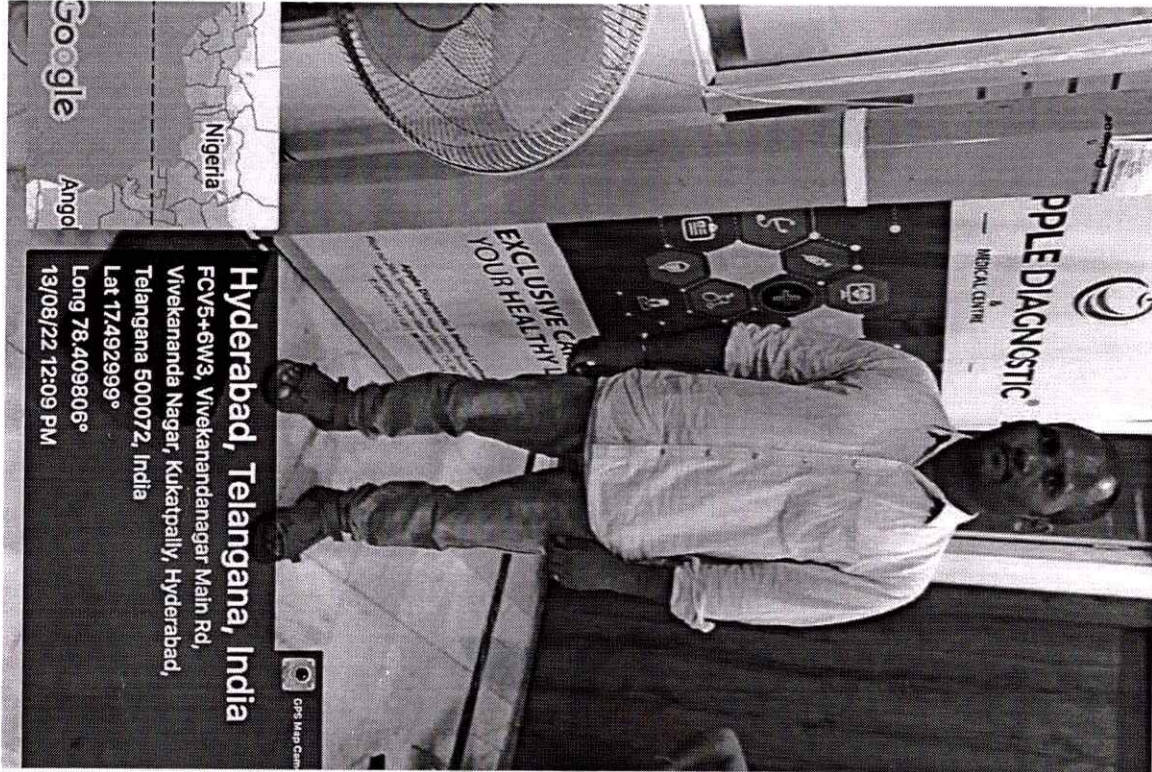

CLIENT PHOTOGRAPH



PATIENT NAME : SATHEESH BODAPATLA

REF : MEDIWHEEL

AGE : 30 YEARS

SEX : MALE

Sy
CLIENT SIGN



A Unit of Avanthi Health Care PVT. LTD.

266, Main Road, Vivekananda Nagar, Kukatpally, Hyderabad-500 072., P: 040-23 16 11 20, M: +91 8008804014

S.R. Nagar Circle, Near Umesh Chandra Statue, Hyderabad-500 038., P: 040-29 56 56 56, M: +91 8008804014

2-48/98/a/nr, Telecom Nagar, Main Road, Opp to Cultfit, Beside Medplus, Gachibowli - 500032., M: +91 9515978234

Age / Gender: 30/Male
 Patient ID: 0000004988
 Patient Name: SATHEESH BODAPATLA
 Date and Time: 13th Aug 22 11:58 AM

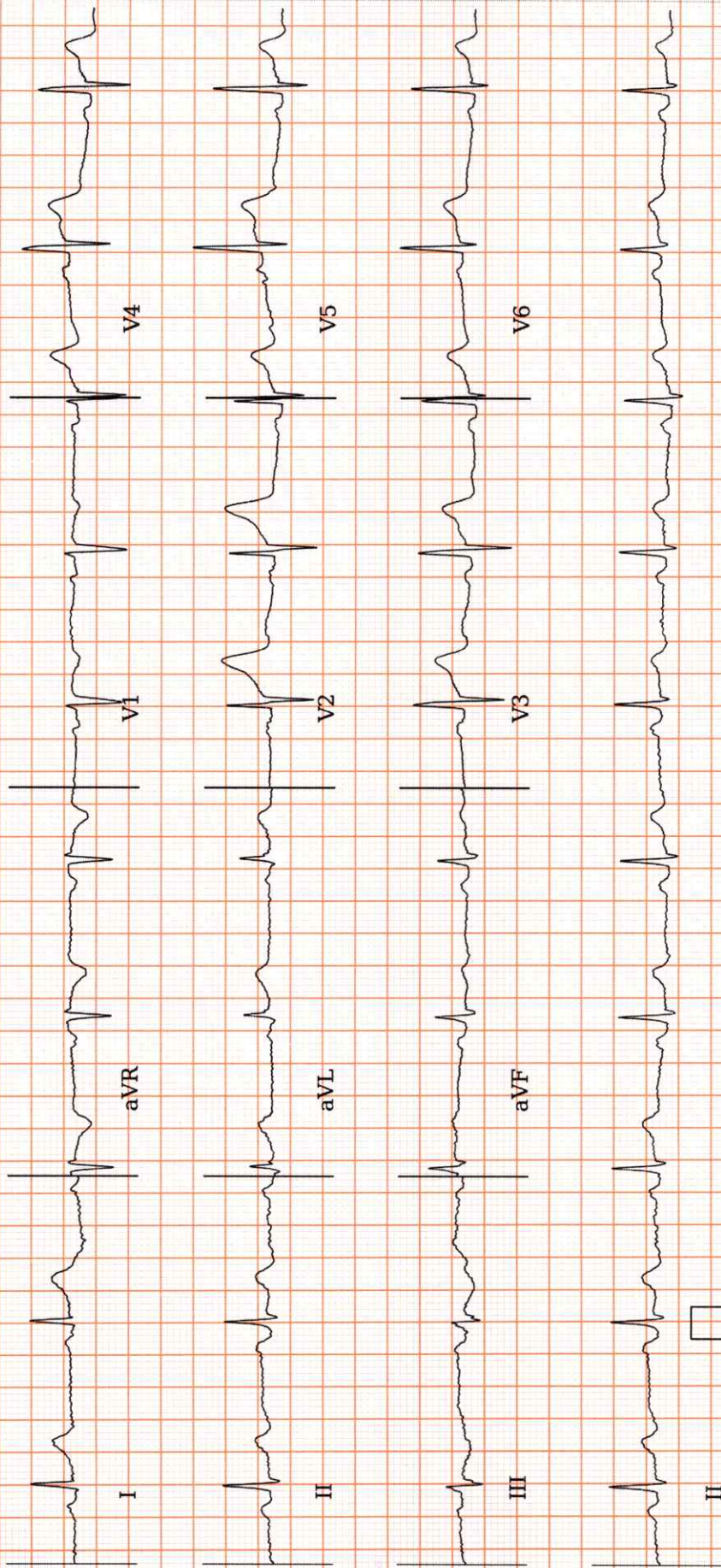

AR: 63bpm VR: 63bpm QRSD: 80ms QT: 406ms QTc: 415ms PRI: 164ms P-R-T: 44° 26° NA
 25.0 mm/s 10.0 mm/mV 0-20Hz, 50Hz



Copyright 2014-2022 Tricos Health Services. All Rights Reserved.

ECG Within Normal Limits: Sinus Rhythm, Normal Axis. Please correlate clinically.

REPORTED BY

Priyanka Kumari
 Dr. Priyanka Kumari
 PLAGHOSE

Name	: SATHEESH BODAPATLA	Patient Id	: 4988
Age/Gender	: 30YEARS/MALE	Sample Drawn Date	: 13-Aug-2022
Sample Type	: WB EDTA	Reported Date	: 13-Aug-2022
Reff By	: MEDIWHEEL		

HEMATOLOGY

TEST DESCRIPTION	RESULT	UNITS	REFERENCE RANGE
------------------	--------	-------	-----------------

COMPLETE BLOOD COUNT

Hemoglobin	17.2	gm/dL	Male : 13.0 - 18.0 Female : 11.5 - 16.0
Erythrocyte Count (RBC Count)	5.8	mill/uL	Male : 4.5 - 5.5 Female : 3.8 - 4.8
Hematocrit (HCT)	51.7	%	Male : 40 - 54 Female : 35 - 47
Platelet (Method : Cell Counter)	1.6	lakhs/cumm	1.50 - 4.50

Red Cell Indices

MCV	89	fl	83 - 101
MCH	29	pg	27 - 32
MCHC (Method : Cell Counter)	33	pg	31.5 - 34.5

Total Count and Differential Count

Total WBC Count	6,030	cells/cumm	4000 - 11000
Nuetrophils	54	%	40 - 75
Lymphocytes	33	%	20 - 40
Eosinophils	03	%	0 - 6
Monocytes	10	%	2 - 10
Basophils (Method : Cell Counter)	00	%	0 - 1

MICROSCOPIC BLOOD PICTURE

RBC Morphology	NORMOCYTIC/NORMOCHROMIC
WBC Morphology	NORMAL IN MORPHOLOGY
Platelete Morphology	ADEQUATE

Method: Cell Counter

-----End of the Report-----



DR. S. V. RAMANA MD.,
Chief Pathologist

Assay result should be correlated clinically with other laboratory finding and the total clinical status of the patient.
Note : This Report is subject to the terms and conditions mentioned overleaf
Note : PARTIAL REPRODUCTION OF THIS REPORT IS NOT PERMITTED

renewing society for healthy living



Name : **SATHEESH BODAPATLA**
Age/Gender : 30YEARS/MALE
Sample Type : WB EDTA
Reff By : MEDIWHEEL

Patient Id : 4988
Sample Drawn Date : 13-Aug-2022
Reported Date : 13-Aug-2022

HEMATOLOGY

TEST DESCRIPTION	RESULT	UNITS	REFERENCE RANGE
------------------	--------	-------	-----------------

ERYTHROCYTE SEDIMENTATION RATE(ESR)			
FIRST HOUR	12	mm	1 - 10

-----End of the Report-----



DR. S. V. RAMANA MD.,
Chief Pathologist

Assay result should be correlated clinically with other laboratory finding and the total clinical status of the patient.
Note : This Report is subject to the terms and conditions mentioned overleaf
Note : PARTIAL REPRODUCTION OF THIS REPORT IS NOT PERMITTED

Creating wellness for Wealthy living



Name : **SATHEESH BODAPATLA**
Age/Gender : 30YEARS/MALE
Sample Type : SERUM,Urine
Reff By : MEDIWHEEL

Patient Id : 4988
Sample Drawn Date : 13-Aug-2022
Reported Date : 13-Aug-2022

CLINICAL BIOCHEMISTRY

TEST DESCRIPTION	RESULT	UNITS	REFERENCE RANGE
FBS & PLBS			
Fasting Blood Sugar	88	mg/dl	60 - 110
Fasting Urine Glucose (Method :Strip)	NIL		
Post Prandial Blood Sugar - PLBS	140	mg/dL	110 - 160
Post Prandial Urine Glucose (Method :Strip)	NIL		

-----End of the Report-----



DR. S. V. RAMANA MD.
Chief Pathologist

Assay result should be correlated clinically with other laboratory finding and the total clinical status of the patient.
Note : This Report is subject to the terms and conditions mentioned overleaf
Note : PARTIAL REPRODUCTION OF THIS REPORT IS NOT PERMITTED



Name : **SATHEESH BODAPATLA**
 Age/Gender : 30YEARS/MALE
 Sample Type : WB EDTA
 Ref By : MEDIWHEEL

Patient Id : 4988
 Sample Drawn Date : 13-Aug-2022
 Reported Date : 13-Aug-2022

CLINICAL BIOCHEMISTRY

TEST DESCRIPTION	RESULT	UNITS	REFERENCE RANGE
GHB/HbA1c			
GLYCOSYLATED HAEMOGLOBIN (HbA1c)	5.7		< 6.0 : Non Diabetic 6.0 - 7.0 : Good Control 7.0 - 8.0 : Poor Control > 8 : Alert

-----End of the Report-----



DR. S. V. RAMANA MD.
 Chief Pathologist

Assay result should be correlated clinically with other laboratory finding and the total clinical status of the patient.
 Note : This Report is subject to the terms and conditions mentioned overleaf
 Note : PARTIAL REPRODUCTION OF THIS REPORT IS NOT PERMITTED

Primary reason for creating using



Name : **SATHEESH BODAPATLA**
 Age/Gender : 30YEARS/MALE
 Sample Type : SERUM
 Ref By : MEDIWHEEL

Patient Id : 4988
 Sample Drawn Date : 13-Aug-2022
 Reported Date : 14-Aug-2022

CLINICAL BIOCHEMISTRY

TEST DESCRIPTION	RESULT	UNITS	REFERENCE RANGE
KID-PRO			
SERUM CREATININE	1.0	mg/dL	0.7 - 1.2
BLOOD UREA	21.0	mg/dL	17 - 43
SERUM URIC ACID	7.5	mg/dL	3.5 - 7.2
SERUM CALCIUM	9.7	mg/dL	8.4 - 10.5

-----End of the Report-----



DR. S. V. RAMANA MD.
 Chief Pathologist

Assay result should be correlated clinically with other laboratory finding and the total clinical status of the patient.
 Note : This Report is subject to the terms and conditions mentioned overleaf
 Note : PARTIAL REPRODUCTION OF THIS REPORT IS NOT PERMITTED



Name : **SATHEESH BODAPATLA**
 Age/Gender : 30YEARS/MALE
 Sample Type : SERUM
 Ref By : MEDIWHEEL

Patient Id : 4988
 Sample Drawn Date : 13-Aug-2022
 Reported Date : 13-Aug-2022

CLINICAL BIOCHEMISTRY

TEST DESCRIPTION	RESULT	UNITS	REFERENCE RANGE
LIPID PROFILE			
Total Cholesterol (Method :CHOD/PAP)	182	mg/dL	<200:Desirable 200 - 239 : Borderline risk >240:High Risk
Cholesterol - HDL (Method :Direct)	39	mg/dL	< 40 : Low 40 - 60 : Optimal > 60 : Desirable 0 - 5.0
Total cholesterol/HDL ratio (Method :Calculated)	4.7		0 - 5.0
Cholesterol - LDL (Method :Calculated)	118	mg/dL	< 100 : Normal 100 - 129 : Desirable 130 - 159 : Borderline-High 160 - 189 : High > 190 : Very High
Cholesterol VLDL (Method :Calculated)	25	mg/dL	7-40
Triglycerides (Method :Lipase/Glycerol Kinase)	125	mg/dL	< 150 :Normal 150-199 :Borderline-High 200-499 :High > 500 :Very High

-----End of the Report-----

DR. S. V. RAMANA MD.
 Chief Pathologist

Assay result should be correlated clinically with other laboratory finding and the total clinical status of the patient.
 Note : This Report is subject to the terms and conditions mentioned overleaf
 Note : PARTIAL REPRODUCTION OF THIS REPORT IS NOT PERMITTED

Scanned by www.scribd.com



Name : **SATHEESH BODAPATLA**
Age/Gender : 30YEARS/MALE
Sample Type : SERUM
Reff By : MEDIWHEEL

Patient Id : 4988
Sample Drawn Date : 13-Aug-2022
Reported Date : 13-Aug-2022

CLINICAL BIOCHEMISTRY

TEST DESCRIPTION	RESULT	UNITS	REFERENCE RANGE
LIVER FUNCTION TEST (LFT)			
BILIRUBIN - TOTAL	0.7	mg/dL	Upto 1.0
BILIRUBIN - DIRECT	0.1	mg/dL	0.0 - 0.2
BILIRUBIN - INDIRECT	0.6	mg/dL	0.0 - 0.8
S.G.O.T	25	U/L	UP TO 35
S.G.P.T	18	IU/L	UP TO 40
ALKALINE PHOSPHATASE	103	U/L	Adults : 15 - 112 Children : 45 - 325
TOTAL PROTEINS	7.9	Gms/dL	6.0 - 8.0
ALBUMIN	4.5	Gms/dL	3.5 - 5.0
GLOBULIN	3.4	Gms/dL	1.5- 3.5
A / G Ratio	1.3		

-----End of the Report-----



DR. S. V. RAMANA MD.
Chief Pathologist

Assay result should be correlated clinically with other laboratory finding and the total clinical status of the patient.
Note : This Report is subject to the terms and conditions mentioned overleaf
Note : PARTIAL REPRODUCTION OF THIS REPORT IS NOT PERMITTED



Name : **SATHEESH BODAPATLA**
 Age/Gender : 30YEARS/MALE
 Sample Type : SERUM
 Ref By : MEDIWHEEL

Patient Id : 4988
 Sample Drawn Date : 13-Aug-2022
 Reported Date : 13-Aug-2022

CLINICAL BIOCHEMISTRY

TEST DESCRIPTION	RESULT	UNITS	REFERENCE RANGE
Thyroid Profile			
TOTAL TRIIODOTHYRONINE (T3)	115.4	ng/dL	87 - 178
TOTAL THYROXINE (T4)	8.1	ug/dL	6.09 - 12.23
THYROID STIMULATING HORMONE (TSH)	1.36	μIU/mL	0.38 - 5.33

-----End of the Report-----



DR. S. V. RAMANA MD.
 Chief Pathologist

Assay result should be correlated clinically with other laboratory finding and the total clinical status of the patient.
 Note : This Report is subject to the terms and conditions mentioned overleaf
 Note : PARTIAL REPRODUCTION OF THIS REPORT IS NOT PERMITTED

Primary for recovery ready



Name : **SATHEESH BODAPATLA**
 Age/Gender : 30YEARS/MALE
 Sample Type : WB EDTA
 Ref By : MEDIWHEEL

Patient Id : 4988
 Sample Drawn Date : 13-Aug-2022
 Reported Date : 13-Aug-2022

HEMATOLOGY

TEST DESCRIPTION	RESULT	UNITS	REFERENCE RANGE
Blood Grouping (A B O) and Rh typing*			
Blood Grouping (ABO)	"O"		
Rh Typing	Positive		
Method: Tube method			
-----End of the Report-----			

Blood Grouping (ABO)
 Rh Typing
Method: Tube method

-----End of the Report-----



DR. S. V. RAMANA MD.,
Chief Pathologist

Assay result should be correlated clinically with other laboratory finding and the total clinical status of the patient.
 Note : This Report is subject to the terms and conditions mentioned overleaf
 Note : PARTIAL REPRODUCTION OF THIS REPORT IS NOT PERMITTED



Name : **SATHEESH BODAPATLA**
Age/Gender : 30YEARS/MALE
Sample Type : Urine
Reff By : MEDIWHEEL

Patient Id : 4988
Sample Drawn Date : 13-Aug-2022
Reported Date : 13-Aug-2022

CLINICAL PATHOLOGY

TEST DESCRIPTION	RESULT	UNITS	REFERENCE RANGE
CUE- (OP)			
PHYSICAL EXAMINATION			
Quantity	15 ml		
Colour	PALE YELLOW		
Clarity	CLEAR		
Reaction (pH)*	Acidic		
Specific gravity	1.010		
CHEMICAL EXAMINATION			
Albumin	Nil		
Sugar	Nil		
Bile salts	Absent		
Bile pigments	Absent		
MICROSCOPIC EXAMINATION			
PUS CELLS	2-3	/ HPF	
Epithelial Cells	1-2	/ HPF	
R.B.Cs	Nil		
CASTS	Nil		
CRYSTALS	Nil		
OTHERS	Absent		

Method: Strip/Microscopy

-----End of the Report-----

DR. S. V. RAMANA MD.
Chief Pathologist

Assay result should be correlated clinically with other laboratory finding and the total clinical status of the patient.
Note: This Report is subject to the terms and conditions mentioned overleaf
Note: PARTIAL REPRODUCTION OF THIS REPORT IS NOT PERMITTED



భారత ప్రభుత్వం

Government of India

బోడపట్ట సతీష్

Bodapatta Satheesh

పుట్టిన తేదీ / DOB : 04/02/1991

పురుషుడు / Male

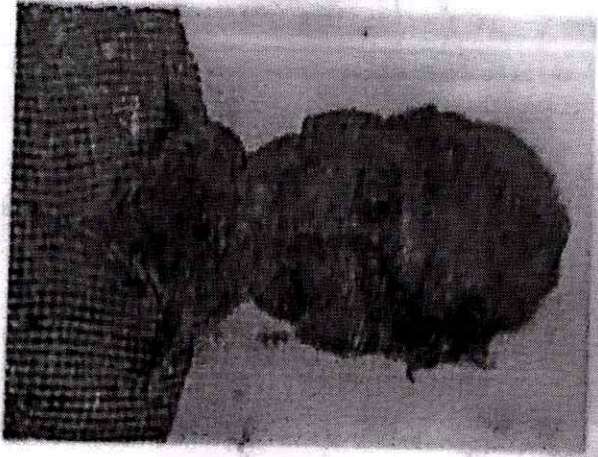

3481 4441 2701



నా ఆధార్, నా గుర్తింపు

