

1503



भारत सरकार
GOVERNMENT OF INDIA



मो० इरफान करीम
Md. Irfan Karim
जन्म वर्ष / Year of Birth : 1989
पुरुष / Male



7323 5490 18719

आधार - आम आदमी का अधिकार

ID: 272

22-10-2022 11:56:47 AM

MD IRFAN KARIM

Male 33Years

HR 61 bpm

P 93 ms

PR 157 ms

QRS 78 ms

QT/QTc 391/397 ms

P/QRS/T 66/67/49 °

RV5/SV1 1.53/0.954 mV

Diagnosis Information:

Sinus Rhythm

Normal ECG

Ref-Phys. :

Report Confirmed by:

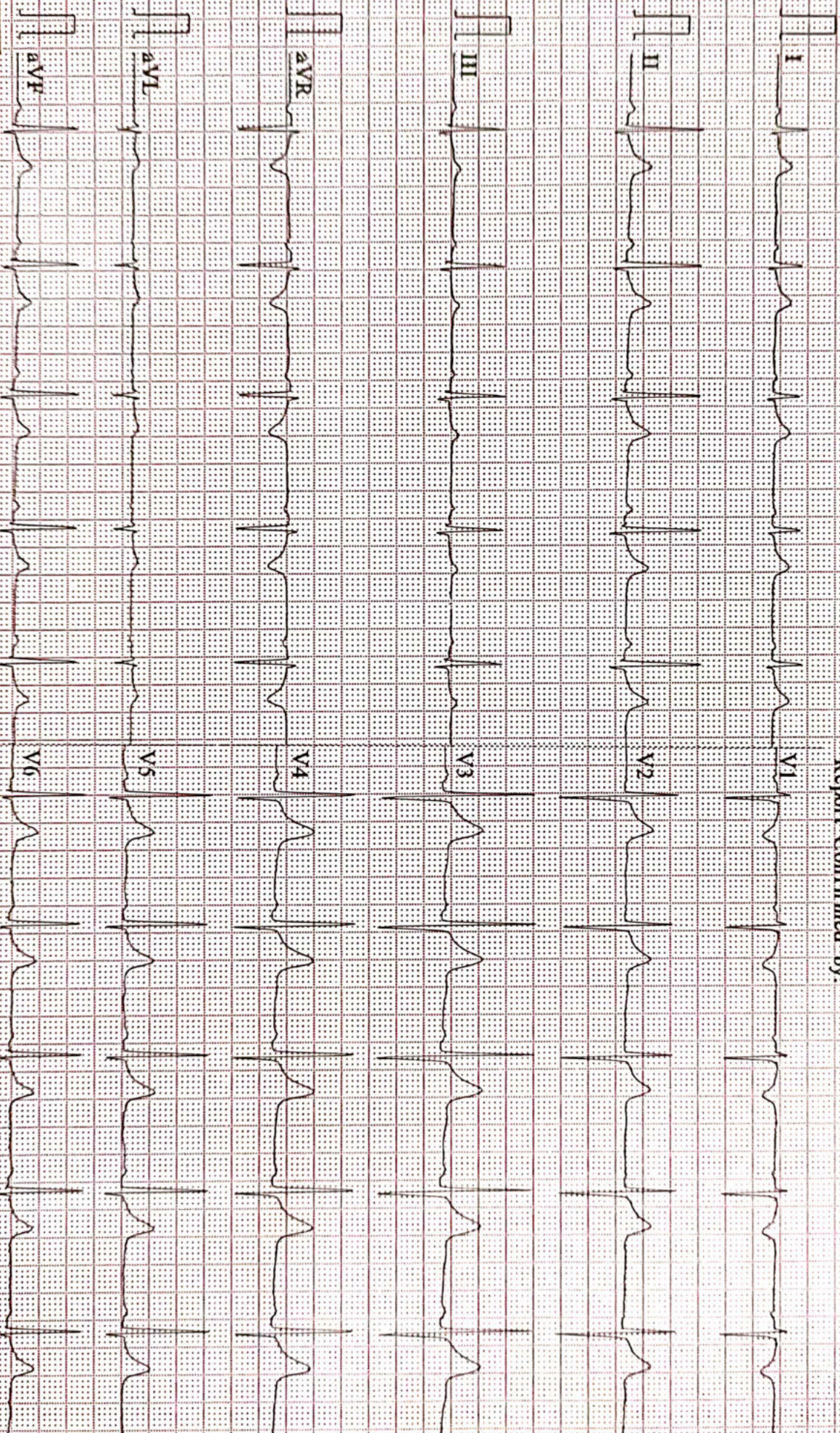

0.67-100Hz AC50 25mm/s 10mm/mV 2=3.0s V01 V22 SEMIP V1&1 DAIGNOSTIC



ISO 9001 : 2015

AAROGYAM DIAGNOSTICS

(A UNIT OF CULPAM HEALTH CARE PVT. LTD.)

F- 41, P.C. Colony, Opp. Madhuban Complex,
Near Malahi Pakari Chowk, Kankarbagh, Patna – 20

9264278360, 9065875700, 8789391403

info@aarogyamdiagnostics.com

www.aarogyamdiagnostics.com

Date	22/10/2022	Srl No.	17	Patient Id	2210220017
Name	Mr. MD IRFAN KARIM	Age	33 Yrs.	Sex	M
Ref. By	Dr.BOB				

Test Name	Value	Unit	Normal Value
-----------	-------	------	--------------

HAEMATOLOGY

HB A1C	5.2	%	
--------	-----	---	--

EXPECTED VALUES :-

Metabolically healthy patients	=	4.8 - 5.5 % HbA1C
Good Control	=	5.5 - 6.8 % HbA1C
Fair Control	=	6.8-8.2 % HbA1C
Poor Control	=	>8.2 % HbA1C

REMARKS:-

In vitro quantitative determination of **HbA1C** in whole blood is utilized in long term monitoring of glycemia

The **HbA1C** level correlates with the mean glucose concentration prevailing in the course of the patient's recent history (approx - 6-8 weeks) and therefore provides much more reliable information for glycemia monitoring than do determinations of blood glucose or urinary glucose.

It is recommended that the determination of **HbA1C** be performed at intervals of 4-6 weeks during Diabetes Mellitus therapy.

Results of **HbA1C** should be assessed in conjunction with the patient's medical history, clinical examinations and other findings.

**** End Of Report ****

Dr.R.B.RAMAN
MBBS, MD
CONSULTANT PATHOLOGIST



ISO 9001 : 2015
AAROGYAM DIAGNOSTICS
 (A UNIT OF CULPAM HEALTH CARE PVT. LTD.)

F- 41, P.C. Colony, Opp. Madhuban Complex,
 Near Malahi Pakari Chowk, Kankarbagh, Patna - 20

9264278360, 9065875700, 8789391403

info@aarogyamdiagnostics.com

www.aarogyamdiagnostics.com

Date 22/10/2022	Srl No. 17	Patient Id 2210220017
Name Mr. MD IRFAN KARIM	Age 33 Yrs.	Sex M
Ref. By Dr.BOB		

Test Name	Value	Unit	Normal Value
COMPLETE BLOOD COUNT (CBC)			
HAEMOGLOBIN (Hb)	12.4	gm/dl	13.5 - 18.0
TOTAL LEUCOCYTE COUNT (TLC)	5,900	/cumm	4000 - 11000
DIFFERENTIAL LEUCOCYTE COUNT (DLC)			
NEUTROPHIL	60	%	40 - 75
LYMPHOCYTE	34	%	20 - 45
EOSINOPHIL	02	%	01 - 06
MONOCYTE	04	%	02 - 10
BASOPHIL	00	%	0 - 0
ESR (WESTEGREN's METHOD)	14	mm/1st hr.	0 - 15
R B C COUNT	4.13	Millions/cmm	4.5 - 5.5
P.C.V / HAEMATOCRIT	38.0	%	40 - 54
M C V	92.01	fl.	80 - 100
M C H	30.02	Picogram	27.0 - 31.0
M C H C	32.6	gm/dl	33 - 37
PLATELET COUNT	2.36	Lakh/cmm	1.50 - 4.00
BLOOD GROUP ABO	"B"		
RH TYPING	POSITIVE		

**** End Of Report ****

Dr.R.B.RAMAN
MBBS, MD
CONSULTANT PATHOLOGIST



ISO 9001 : 2015

AAROGYAM DIAGNOSTICS

(A UNIT OF CULPAM HEALTH CARE PVT. LTD.)

F- 41, P.C. Colony, Opp. Madhuban Complex,
Near Malahi Pakari Chowk, Kankarbagh, Patna - 20

9264278360, 9065875700, 8789391403

info@aarogyamdiagnostics.com

www.aarogyamdiagnostics.com

Date 22/10/2022	Srl No. 17	Patient Id 2210220017
Name Mr. MD IRFAN KARIM	Age 33 Yrs.	Sex M
Ref. By Dr.BOB		

Test Name	Value	Unit	Normal Value
-----------	-------	------	--------------

BIOCHEMISTRY

BLOOD SUGAR FASTING	89.8	mg/dl	70 - 110
SERUM CREATININE	1.2	mg%	0.7 - 1.4
BLOOD UREA	23.4	mg /dl	15.0 - 45.0
BLOOD UREA NITROGEN (BUN)	10.935	mg%	6.0 - 20.0
SERUM URIC ACID	5.0	mg%	3.4 - 7.0
<u>LIVER FUNCTION TEST (LFT)</u>			
BILIRUBIN TOTAL	0.61	mg/dl	0 - 1.0
CONJUGATED (D. Bilirubin)	0.22	mg/dl	0.00 - 0.40
UNCONJUGATED (I.D.Bilirubin)	0.39	mg/dl	0.00 - 0.70
TOTAL PROTEIN	6.9	gm/dl	6.6 - 8.3
ALBUMIN	3.6	gm/dl	3.4 - 5.2
GLOBULIN	3.3	gm/dl	2.3 - 3.5
A/G RATIO	1.091		
SGOT	26.4	IU/L	5 - 40
SGPT	28.7	IU/L	5.0 - 55.0
ALKALINE PHOSPHATASE IFCC Method	81.6	U/L	40.0 - 130.0
GAMMA GT	25.3	IU/L	8.0 - 71.0

LFT INTERPRET**LIPID PROFILE**

TRIGLYCERIDES	123.5	mg/dL	25.0 - 165.0
---------------	-------	-------	--------------



ISO 9001 : 2015

AAROGYAM DIAGNOSTICS

(A UNIT OF CULPAM HEALTH CARE PVT. LTD.)

F- 41, P.C. Colony, Opp. Madhuban Complex,
Near Malahi Pakari Chowk, Kankarbagh, Patna – 20

9264278360, 9065875700, 8789391403

info@aarogyamdiagnostics.com

www.aarogyamdiagnostics.com

Date	22/10/2022	Srl No. 17	Patient Id 2210220017
Name	Mr. MD IRFAN KARIM	Age 33 Yrs.	Sex M
Ref. By Dr.BOB			

Test Name	Value	Unit	Normal Value
TOTAL CHOLESTEROL	211.3	mg/dL	29.0 - 199.0
H D L CHOLESTEROL DIRECT	69.5	mg/dL	35.1 - 88.0
V L D L	24.7	mg/dL	4.7 - 22.1
L D L CHOLESTEROL DIRECT	117.1	mg/dL	63.0 - 129.0
TOTAL CHOLESTEROL/HDL RATIO	3.04		0.0 - 4.97
LDL / HDL CHOLESTEROL RATIO	1.685		0.00 - 3.55

URINE EXAMINATION TEST

PHYSICAL EXAMINATION

QUANTITY	20	ml.
COLOUR	PALE YELLOW	
TRANSPARENCY	CLEAR	
SPECIFIC GRAVITY	1.025	
PH	6.0	

CHEMICAL EXAMINATION

ALBUMIN	NIL
SUGAR	NIL

MICROSCOPIC EXAMINATION

PUS CELLS	0-1	/HPF
RBC'S	NIL	/HPF
CASTS	NIL	
CRYSTALS	NIL	
EPITHELIAL CELLS	0-1	/HPF



Date	22/10/2022	Srl No. 17	Patient Id 2210220017
Name	Mr. MD IRFAN KARIM	Age 33 Yrs.	Sex M
Ref. By Dr.BOB			

Test Name	Value	Unit	Normal Value
BACTERIA	NIL		
OTHERS	NIL		
THYROID PROFILE			
T3	0.86	ng/ml	0.60 - 1.81
T4 Chemiluminescence	8.53	ug/dl	4.5 - 10.9
TSH Chemiluminescence	1.321	uIU/ml	
REFERENCE RANGE			
<u>PAEDIATRIC AGE GROUP</u>			
0-3 DAYS	1-20	ulu/ ml	
3-30 DAYS	0.5 - 6.5	ulu/ml	
1 MONTH -5 MONTHS	0.5 - 6.0	ulu/ml	
6 MONTHS- 18 YEARS	0.5 - 4.5	ulu/ml	
<u>ADULTS</u>	0.39 - 6.16	ulu/ml	

Note: TSH levels are subject to circadian variation, rising several hours before the onset of sleep, reaching peak levels between 11 pm to 6 am. Nadir concentrations are observed during the afternoon. Diurnal variation in TSH level approximates $\pm 50\%$, hence time of the day has influence on the measured serum TSH concentration.

Assay performed on enhanced chemi lumenescence system (Centaur-Siemens)

Serum T3,T4 & TSH measurements form the three components of Thyroid screening panel, useful in diagnosing various disorders of Thyroid gland function.



ISO 9001 : 2015

AAROGYAM DIAGNOSTICS

(A UNIT OF CULPAM HEALTH CARE PVT. LTD.)

F- 41, P.C. Colony, Opp. Madhuban Complex,
Near Malahi Pakari Chowk, Kankarbagh, Patna – 20

9264278360, 9065875700, 8789391403

info@aarogyamdiagnostics.com

www.aarogyamdiagnostics.com

Date	22/10/2022	Srl No.	17	Patient Id	2210220017
Name	Mr. MD IRFAN KARIM	Age	33 Yrs.	Sex	M
Ref. By	Dr.BOB				

Test Name	Value	Unit	Normal Value
1. Primary hypothyroidism is accompanied by depressed serum T3 and T4 values and elevated serum TSH level.			
2. Primary hyperthyroidism is accompanied by elevated serum T3 and T4 levels along with depressed TSH values.			
3. Normal T4 levels are accompanied by increased T3 in patients with T3 thyrotoxicosis.			
4. Slightly elevated T3 levels may be found in pregnancy and estrogen therapy, while depressed levels may be encountered in severe illness, renal failure and during therapy with drugs like propranolol and propyl thiouracil.			
5. Although elevated TSH levels are nearly always indicative of primary hypothyroidism, and may be seen in secondary thyrotoxicosis.			

**** End Of Report ****

Dr.R.B.RAMAN
MBBS, MD
CONSULTANT PATHOLOGIST



Name :- Irfan Karim
Refd by :- BOB.

Age/Sex:-33Yrs/M
Date :-22/10/22

Thanks for referral.

REPORT OF USG OF WHOLE ABDOMEN

- Liver** :- Normal in size (13.4cm) with normal echotexture. No focal or diffuse lesion is seen. IHBR are not dilated. PV is normal in course and calibre with echofree lumen.
- G. Bladder** :- It is normal in shape, size & position. It is echofree & shows no evidence of calculus, mass or sludge.
- CBD** :- It is normal in calibre & is echofree.
- Pancreas** :- Normal in shape, size & echotexture. No evidence of parenchymal / ductal calcification is seen. No definite peripancreatic collection is seen.
- Spleen** :- Normal in size(10.1cm) with normal echotexture. No focal lesion is seen. No evidence of varices is noticed.
- Kidneys** :- Rt. Kidney normal in shape, size(9.9cm) & position. Sinus as well as cortical echoes are normal. No evidence of calculus, space occupying lesion or hydronephrosis is seen.
Left Kidney measures 9.0cm. **A few tiny concretions (avg. size- 2mm) seen in Lt. renal calix, P.C.S. not dilated. CMD Intact.**
- U. Bladder**:- It is echofree. No evidence of calculus, mass or diverticulum is seen.
- Prostate** :- Normal in size(11.6cc) & normal echotexture.
- Others** :- No ascites. No free subphrenic / basal pleural space collection is seen.
No free subphrenic / basal pleural space collection is seen.

IMPRESSION:- *Left renal a few tiny concretions.
Otherwise normal scan.*

Dr. V. Kumar
MBBS, MD (Radio-Diagnosis)
Consultant Radiologist

AAROGYAM DIAGNOSTICS**PATNA****1560 / MD IRFAN KARIM / 33 Yrs / M / 173 Cms / 69 Kg Date: 22-Oct-2022 Technician : ARUN****Report****(GEM212170906)(R)Kardic by Allengers**

Stage	Time	Duration	Belt Speed (mph)	Elevation	METs	Rate	% THR Achieved	BP	RPP	PVC	Comments
Supine	00:04	0:01	00.0	00.0	01.0	83	44 %	120/80	099	00	
Standing	00:10	0:01	00.0	00.0	01.0	74	40 %	120/80	088	00	
HV	00:18	0:01	00.0	00.0	01.0	072	39 %	120/80	086	00	
Warm Up	00:33	0:01	01.0	00.0	01.0	083	44 %	120/80	099	00	
ExStart	01:05	0:06	01.7	10.0	01.1	103	55 %	120/80	123	00	
BRUCE/ Stage 1	04:05	3:00	01.7	10.0	04.7	110	59 %	125/85	137	00	
BRUCE/ Stage 2	07:05	3:00	02.5	12.0	07.1	140	75 %	130/90	182	00	
BRUCE/ Stage 3	10:05	3:00	03.4	14.0	10.2	172	92 %	135/95	232	00	
PeakEx	10:06	3:00	03.4	14.0	10.2	172	92 %	135/95	232	00	
Recovery	11:05	1:00	01.1	00.0	04.3	145	78 %	136/90	197	00	
Recovery	12:05	2:00	01.1	00.0	01.0	126	67 %	125/85	157	00	
Recovery	13:36	3:30	01.1	00.0	01.0	118	63 %	120/80	141	00	

Findings :

Exercise Time : 09:02
Max HR Attained : 172 bpm 92% of Target 187
Max BP Attained : (Sys) 136/90
Max WorkLoad Attained : 10.2 Good response to induced stress
Max ST Dep Lead & Value : III & -0.9 mm in Stage 1 mm
Test End Reasons : Test Complete

Report :

AAROGYAM DIAGNOSTICS

1560 / MD IRFAN KARIM / 33 Yrs / M / 173 Cms / 69 Kg / HR : 83

Supine



Date: 22-Oct-2022 12:32:30 PM METS: 1.0/ 83 bpm 44% of THR BP: 120/80 mmHg Raw ECG/ BLC On/ Notch On/ HF 0.05 Hz/LF 100 Hz

ExTime: 00:04 0.0 mph, 0.0%

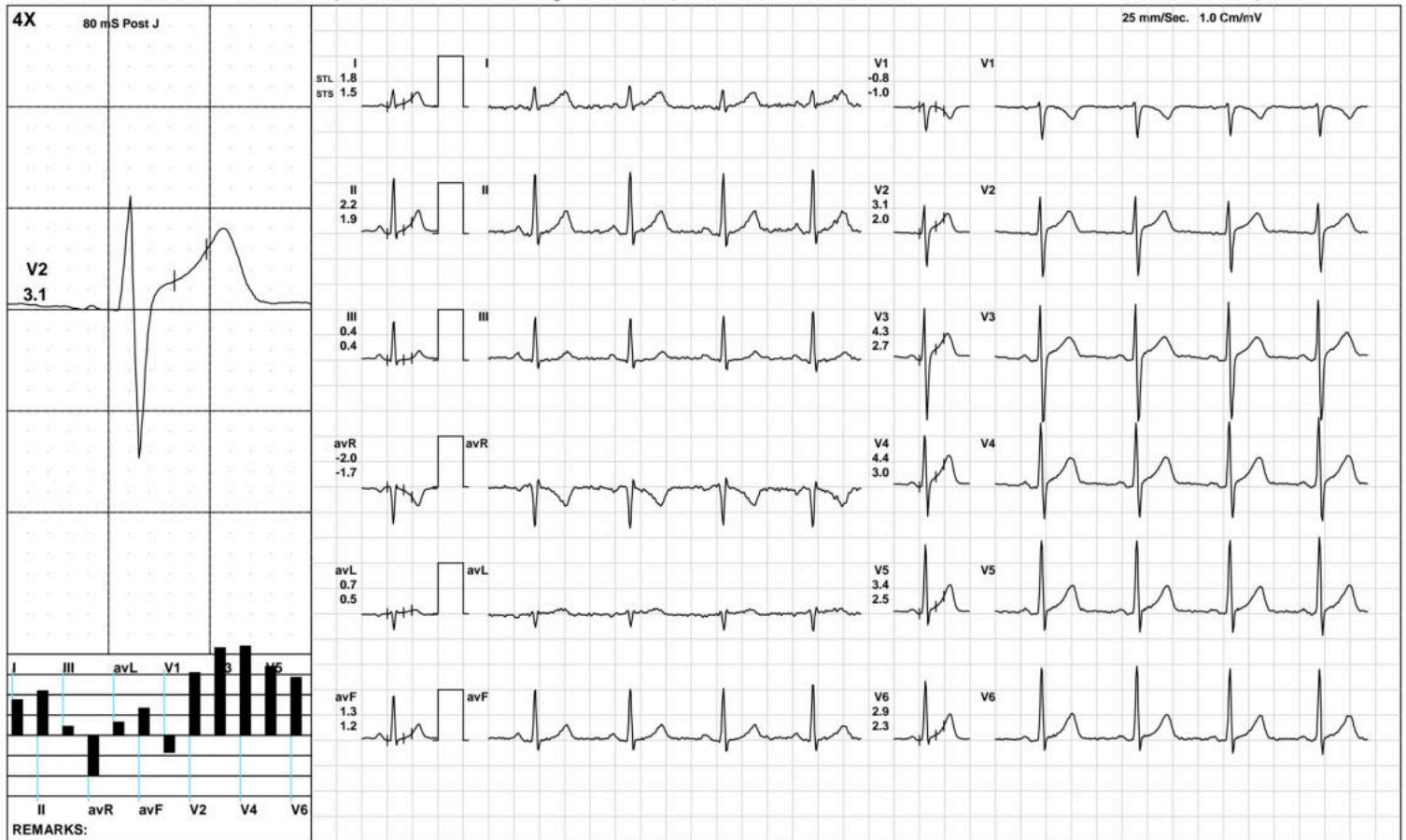

(GEM212170906)(R)Kardic by Allengers

AAROGYAM DIAGNOSTICS

1560 / MD IRFAN KARIM / 33 Yrs / M / 173 Cms / 69 Kg / HR : 74

Standing



Date: 22-Oct-2022 12:32:30 PM METS: 1.0/ 74 bpm 39% of THR BP: 120/80 mmHg Raw ECG/ BLC On/ Notch On/ HF 0.05 Hz/LF 100 Hz

ExTime: 00:10 0.0 mph, 0.0%

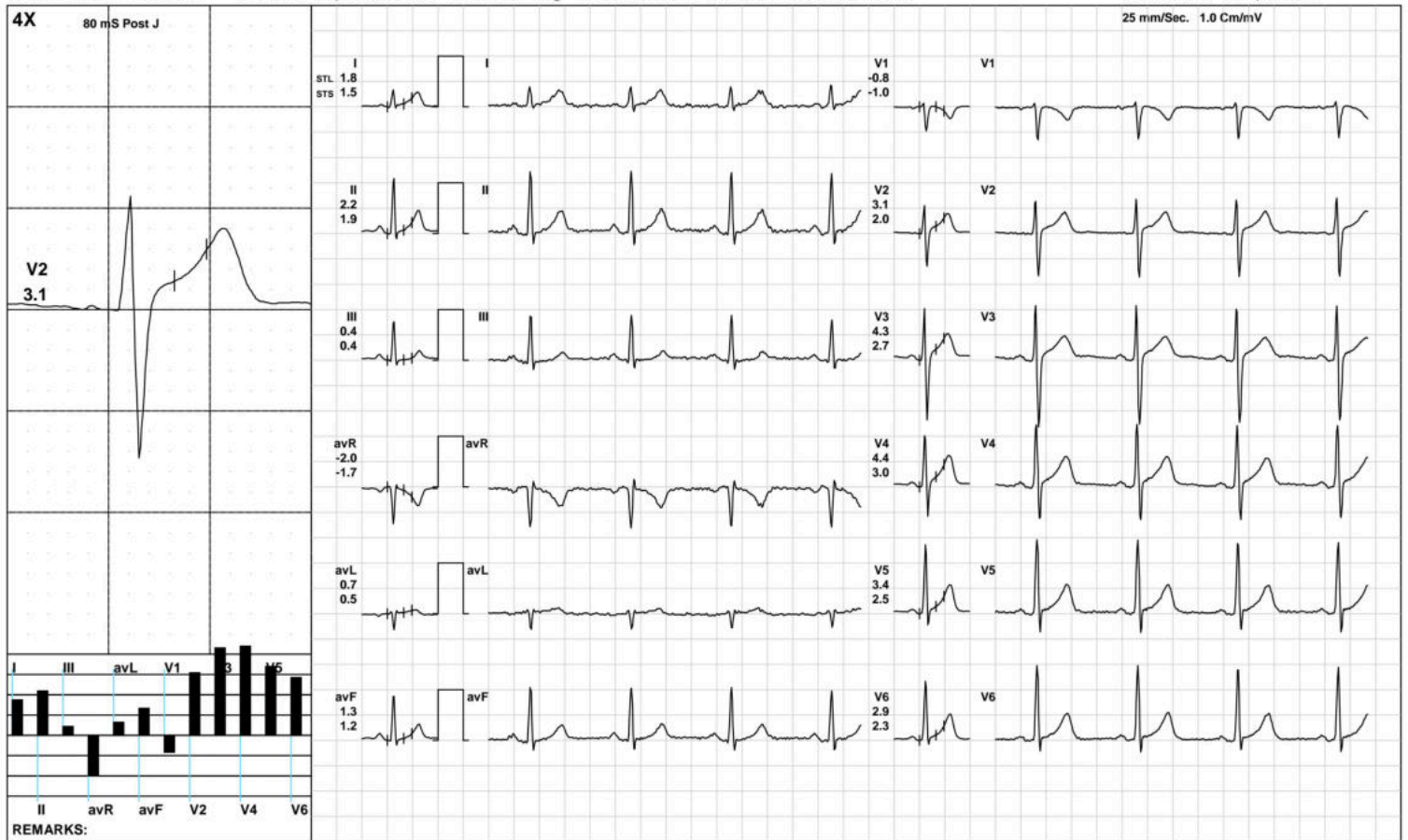

(GEM212170906)(R)Kardic by Allengers

AAROGYAM DIAGNOSTICS

HV



1560 / MD IRFAN KARIM / 33 Yrs / M / 173 Cms / 69 Kg / HR : 72

Date: 22-Oct-2022 12:32:30 PM METS: 1.0/ 72 bpm 38% of THR BP: 120/80 mmHg Raw ECG/ BLC On/ Notch On/ HF 0.05 Hz/LF 100 Hz

ExTime: 00:18 0.0 mph, 0.0%

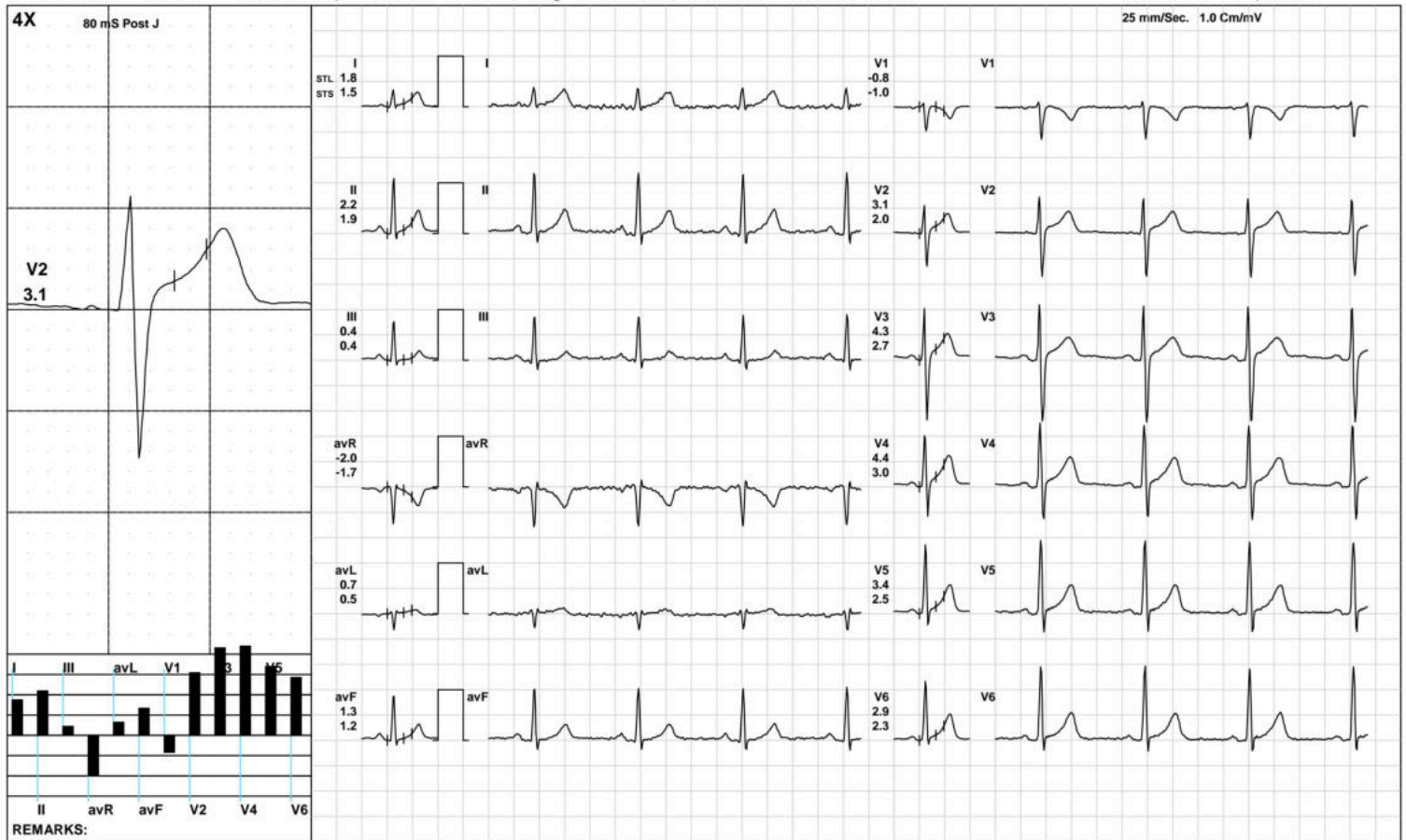

(GEM212170906)(R)Kardic by Allengers

AAROGYAM DIAGNOSTICS

Warm Up



1560 / MD IRFAN KARIM / 33 Yrs / M / 173 Cms / 69 Kg / HR : 83

Date: 22-Oct-2022 12:32:30 PM METS: 1.0/ 83 bpm 44% of THR BP: 120/80 mmHg Raw ECG/ BLC On/ Notch On/ HF 0.05 Hz/LF 100 Hz

ExTime: 00:33 1.0 mph, 0.0%

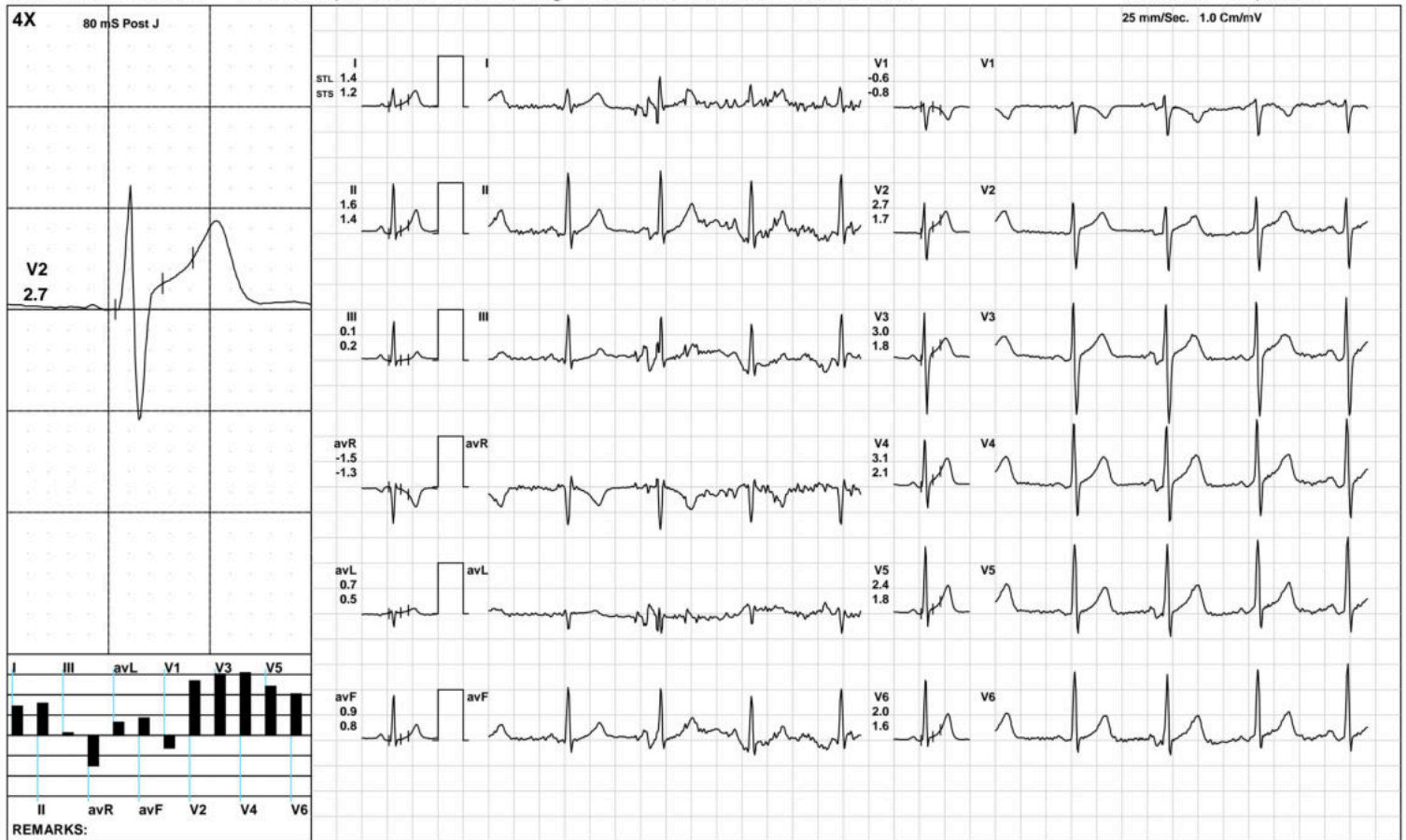

(GEM212170906)(R)Kardic by Allengers

AAROGYAM DIAGNOSTICS

ExStart



1560 / MD IRFAN KARIM / 33 Yrs / M / 173 Cms / 69 Kg / HR : 103

Date: 22-Oct-2022 12:32:30 PM METS: 1.1/ 103 bpm 55% of THR BP: 120/80 mmHg Raw ECG/ BLC On/ Notch On/ HF 0.05 Hz/LF 100 Hz

ExTime: 00:06 1.7 mph, 10.0%

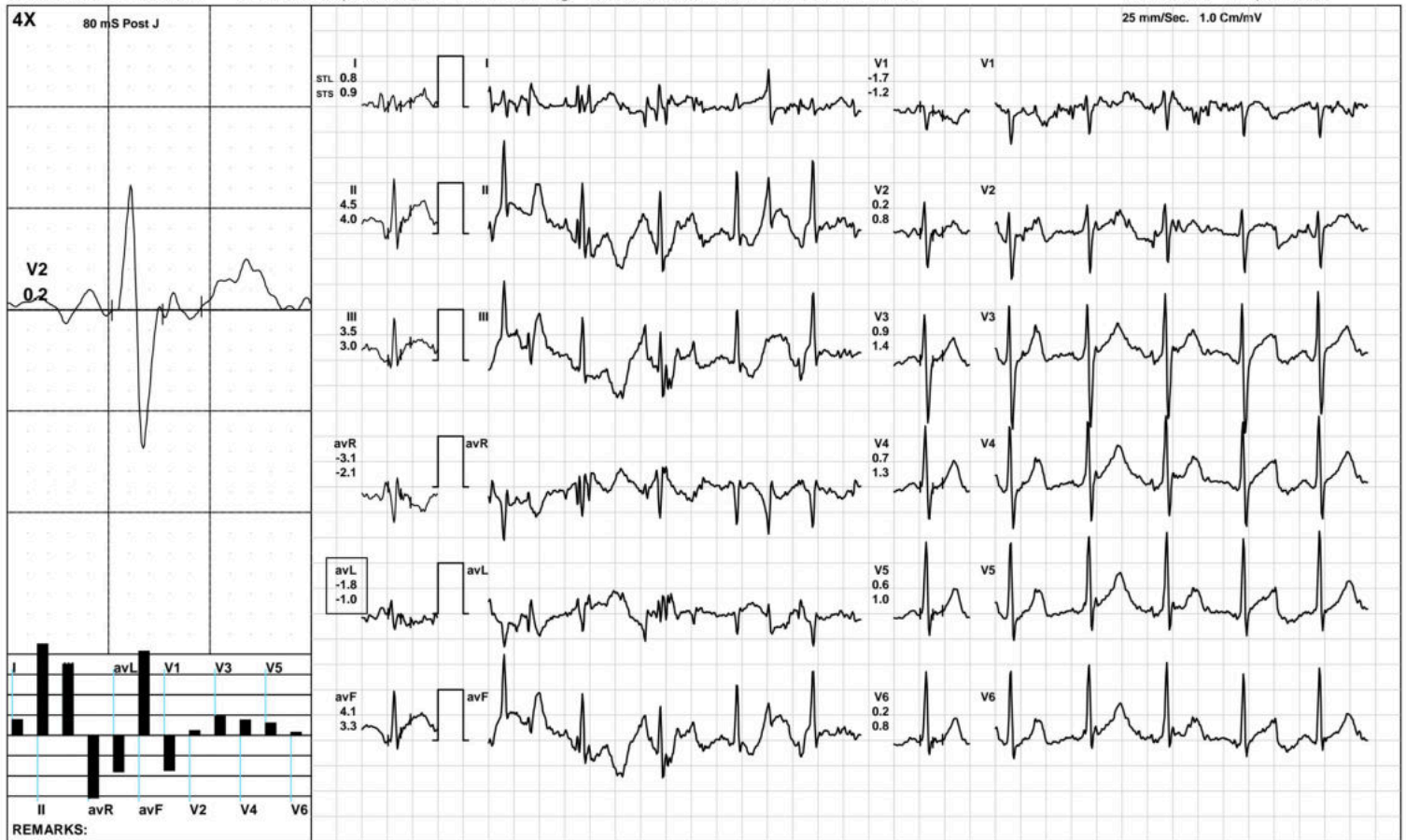

(GEM212170906)(R)Kardic by Allengers

AAROGYAM DIAGNOSTICS

BRUCE: Stage 1(3:00)



1560 / MD IRFAN KARIM / 33 Yrs / M / 173 Cms / 69 Kg / HR : 110

Date: 22-Oct-2022 12:32:30 PM METS: 4.7/ 110 bpm 58% of THR BP: 125/85 mmHg Raw ECG/ BLC On/ Notch On/ HF 0.05 Hz/LF 100 Hz

ExTime: 03:00 1.7 mph, 10.0%

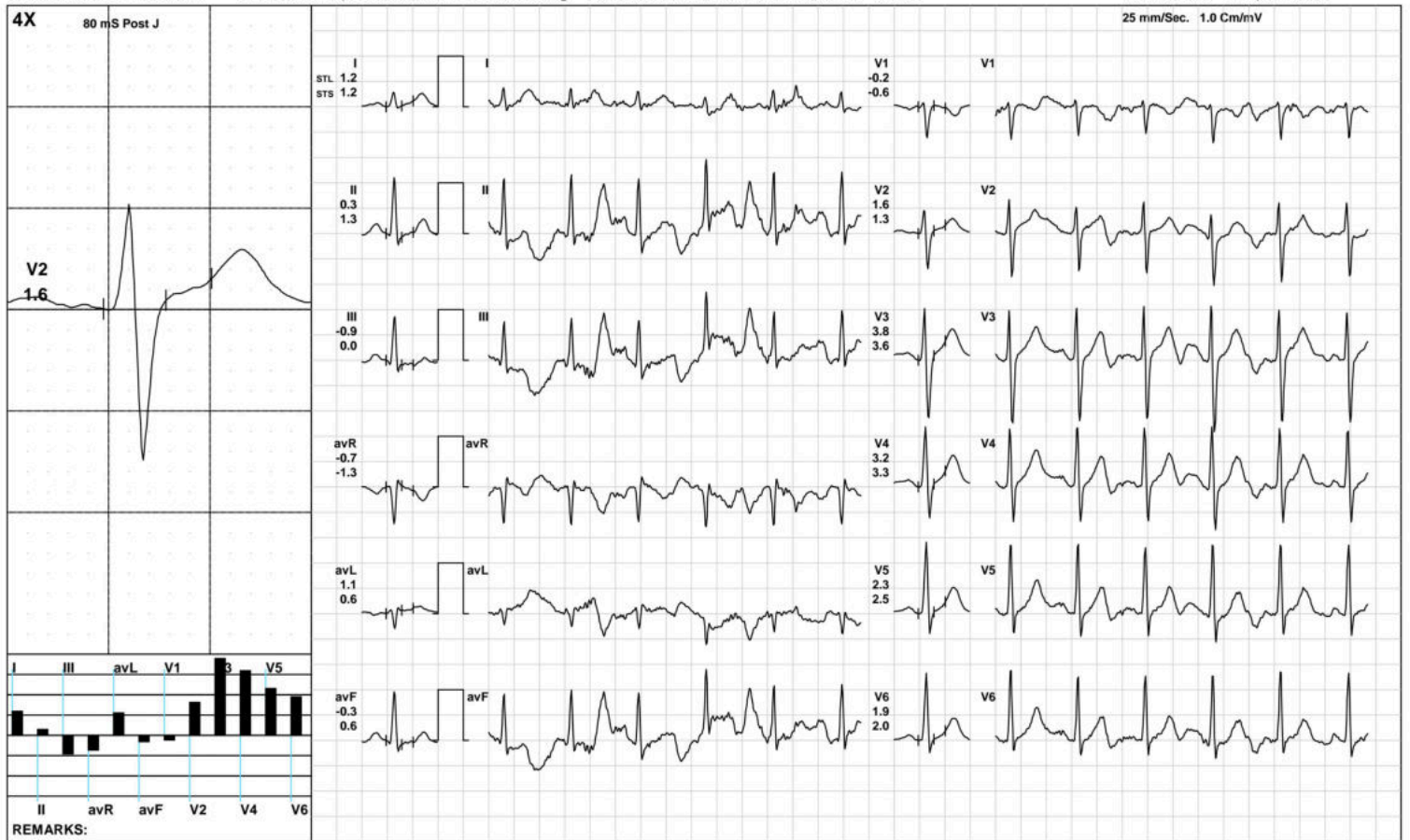

(GEM212170906)(R)Kardic by Allengers

AAROGYAM DIAGNOSTICS

BRUCE/:Stage 2(3:00)



1560 / MD IRFAN KARIM / 33 Yrs / M / 173 Cms / 69 Kg / HR : 140

Date: 22-Oct-2022 12:32:30 PM METS: 7.1/ 140 bpm 74% of THR BP: 130/90 mmHg Raw ECG/ BLC On/ Notch On/ HF 0.05 Hz/LF 100 Hz

ExTime: 06:00 2.5 mph, 12.0%

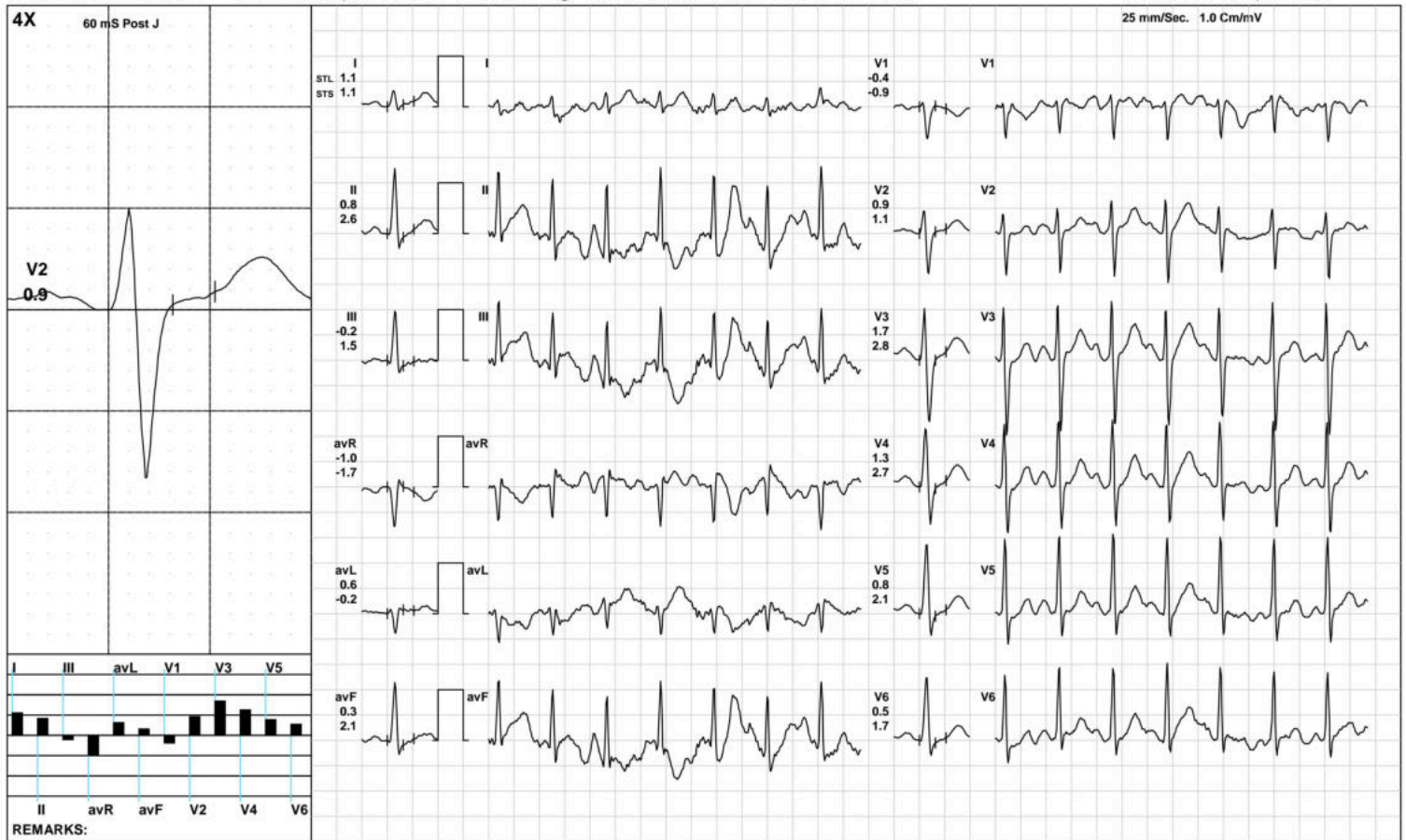

(GEM212170906)(R)Kardic by Allengers

AAROGYAM DIAGNOSTICS

BRUCE/:Stage 3(3:00)



1560 / MD IRFAN KARIM / 33 Yrs / M / 173 Cms / 69 Kg / HR : 172

Date: 22-Oct-2022 12:32:30 PM METS: 10.2/ 172 bpm 91% of THR BP: 135/95 mmHg Raw ECG/ BLC On/ Notch On/ HF 0.05 Hz/LF 100 Hz

ExTime: 09:00 3.4 mph, 14.0%

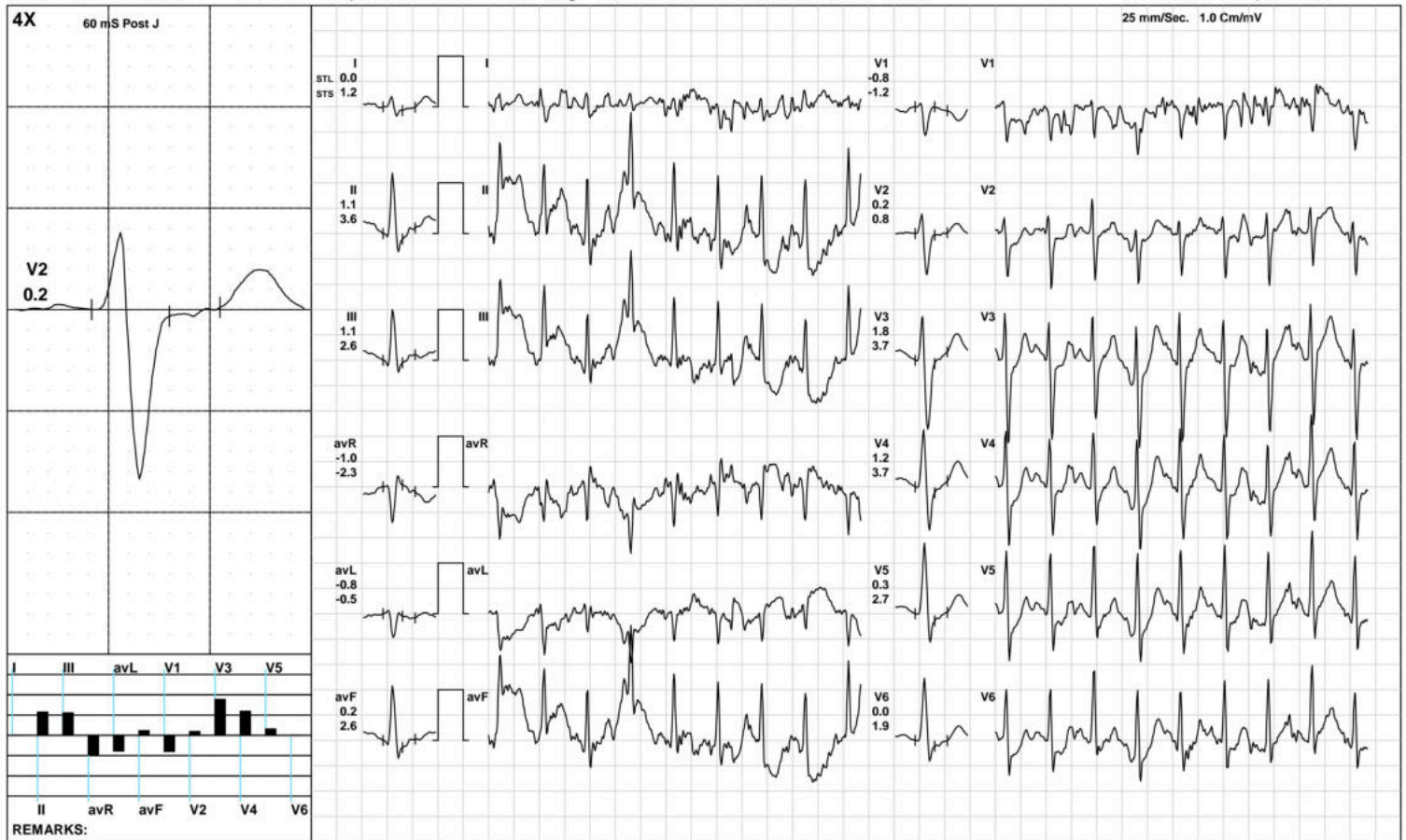

(GEM212170906)(R)Kardic by Allengers

AAROGYAM DIAGNOSTICS



1560 / MD IRFAN KARIM / 33 Yrs / M / 173 Cms / 69 Kg / HR : 172

Date: 22-Oct-2022 12:32:30 PM METS: 10.2/ 172 bpm 91% of THR BP: 135/95 mmHg Raw ECG/ BLC On/ Notch On/ HF 0.05 Hz/LF 100 Hz

ExTime: 09:00 3.4 mph, 14.0%

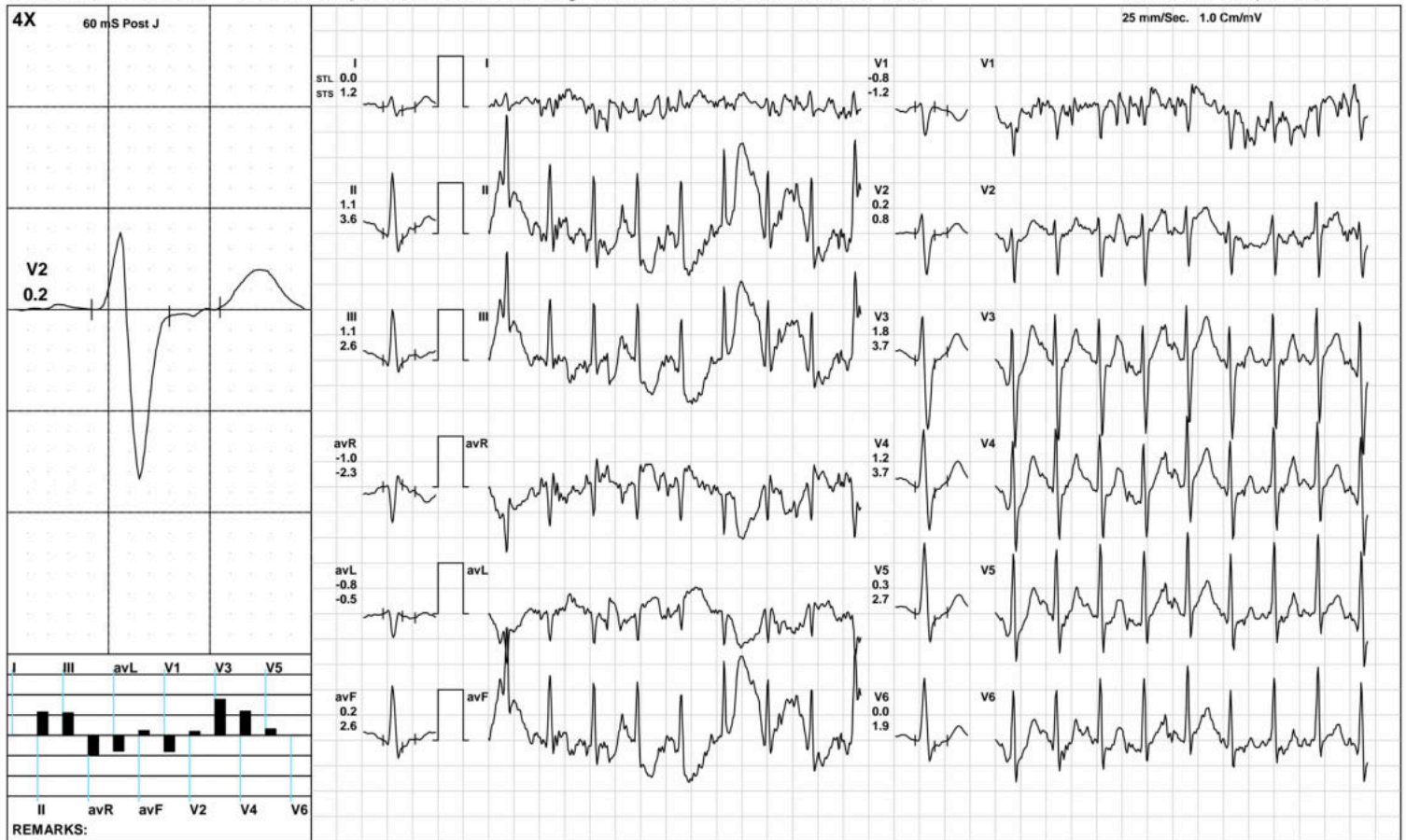

(GEM212170906)(R)Kardic by Allengers

AAROGYAM DIAGNOSTICS

1560 / MD IRFAN KARIM / 33 Yrs / M / 173 Cms / 69 Kg / HR : 145

Recovery(1:00)



Date: 22-Oct-2022 12:32:30 PM METS: 4.3/ 145 bpm 77% of THR BP: 136/90 mmHg Raw ECG/ BLC On/ Notch On/ HF 0.05 Hz/LF 100 Hz

ExTime: 09:02 1.1 mph, 0.0%

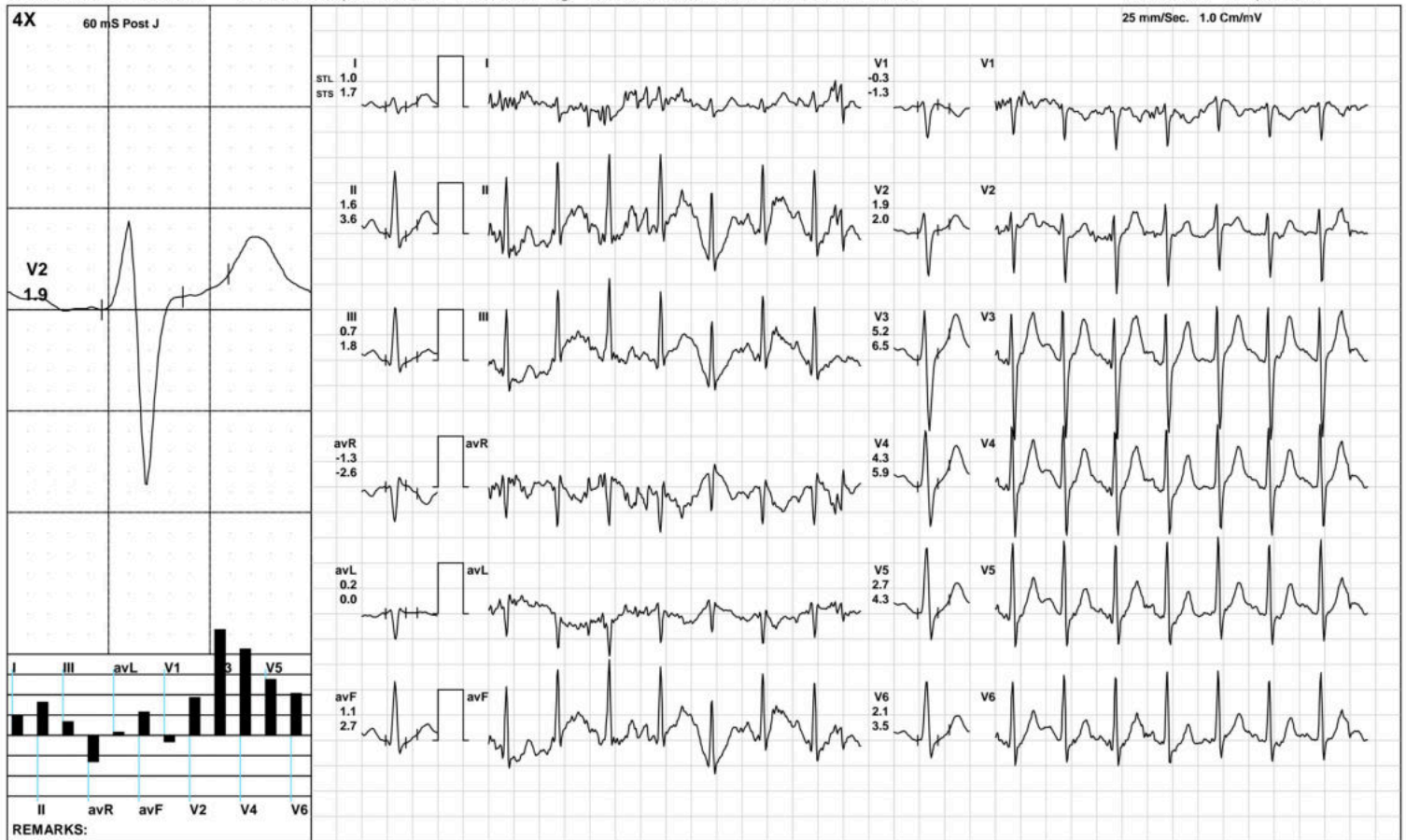

(GEM212170906)(R)Kardic by Allengers

AAROGYAM DIAGNOSTICS

1560 / MD IRFAN KARIM / 33 Yrs / M / 173 Cms / 69 Kg / HR : 126

Recovery(2:00)



Date: 22-Oct-2022 12:32:30 PM METS: 1.0/ 126 bpm 67% of THR BP: 125/85 mmHg Raw ECG/ BLC On/ Notch On/ HF 0.05 Hz/LF 100 Hz

ExTime: 09:02 1.1 mph, 0.0%

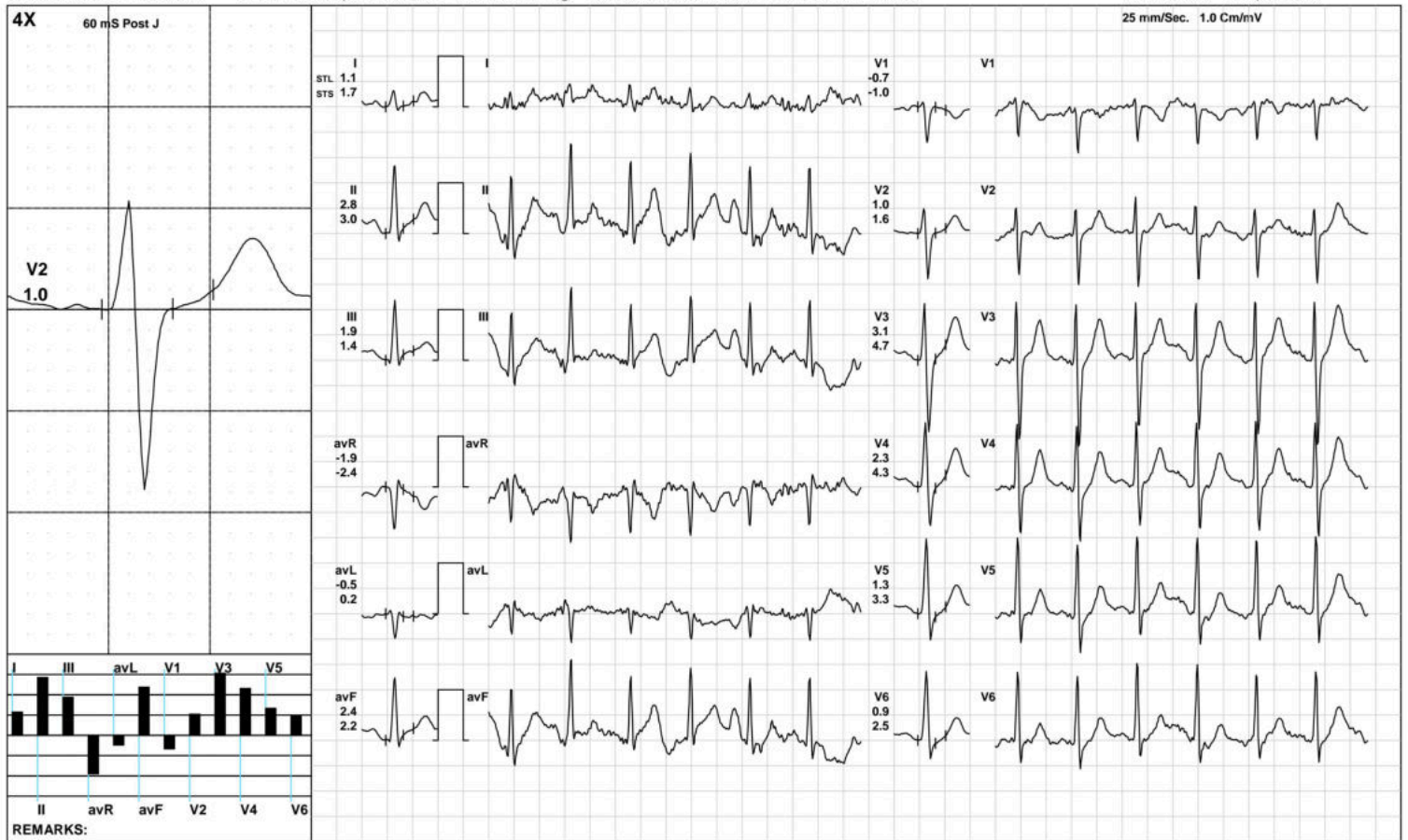

(GEM212170906)(R)Kardic by Allengers

AAROGYAM DIAGNOSTICS

1560 / MD IRFAN KARIM / 33 Yrs / M / 173 Cms / 69 Kg / HR : 118

Recovery(3:30)



Date: 22-Oct-2022 12:32:30 PM METS: 1.0/ 118 bpm 63% of THR BP: 120/80 mmHg Raw ECG/ BLC On/ Notch On/ HF 0.05 Hz/LF 100 Hz

ExTime: 09:02 1.1 mph, 0.0%

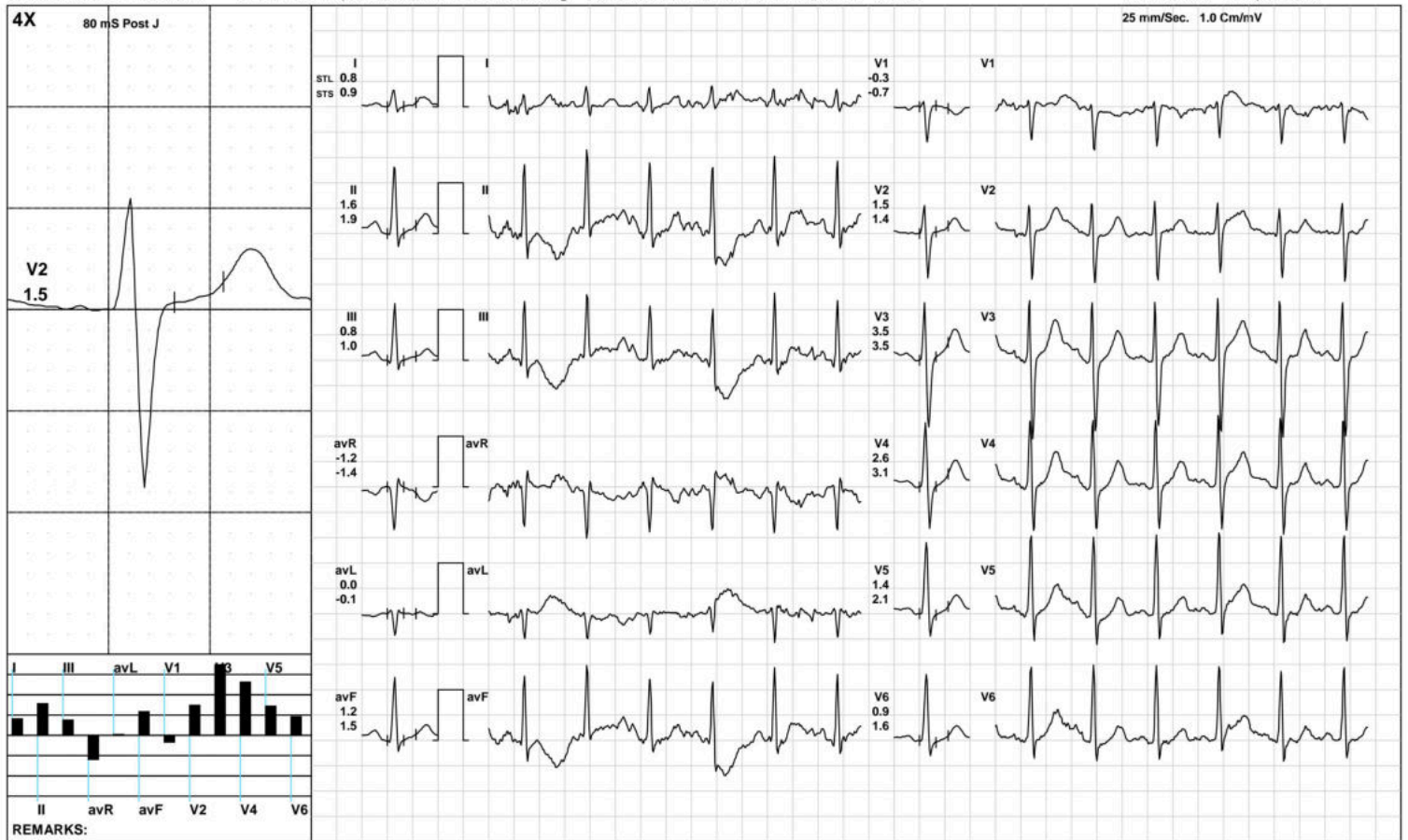

(GEM212170906)(R)Kardic by Allengers

AAROGYAM DIAGNOSTICS

ST Measurements



1560 / MD IRFAN KARIM / 33 Yrs / M / 173 Cms / 69 Kg / HR : 73

Date: 22-Oct-2022 12:32:30 PM

Protocol : BRUCE/

	I	II	III	avR	avL	avF	V1	V2	V3	V4	V5	V6	I	II	III	avR	avL	avF	V1	V2	V3	V4	V5	V6	STS(mv/sec)
STL(mm)Supine	1.8	2.2	0.4	-2.0	0.7	1.3	-0.8	3.1	4.3	4.4	3.4	2.9	1.5	1.9	0.4	-1.7	0.5	1.2	-1.0	2.0	2.7	3.0	2.5	2.3	
80 @mS Standing	1.8	2.2	0.4	-2.0	0.7	1.3	-0.8	3.1	4.3	4.4	3.4	2.9	1.5	1.9	0.4	-1.7	0.5	1.2	-1.0	2.0	2.7	3.0	2.5	2.3	
HV	1.8	2.2	0.4	-2.0	0.7	1.3	-0.8	3.1	4.3	4.4	3.4	2.9	1.5	1.9	0.4	-1.7	0.5	1.2	-1.0	2.0	2.7	3.0	2.5	2.3	
Warm Up	1.4	1.6	0.1	-1.5	0.7	0.9	-0.6	2.7	3.0	3.1	2.4	2.0	1.2	1.4	0.2	-1.3	0.5	0.8	-0.8	1.7	1.8	2.1	1.8	1.6	
ExStart	0.8	4.5	3.5	-3.1	-1.8	4.1	-1.7	0.2	0.9	0.7	0.6	0.2	0.9	4.0	3.0	-2.1	-1.0	3.3	-1.2	0.8	1.4	1.3	1.0	0.8	
Stage 1	1.2	0.3	-0.9	-0.7	1.1	-0.3	-0.2	1.6	3.8	3.2	2.3	1.9	1.2	1.3	0.0	-1.3	0.6	0.6	-0.6	1.3	3.6	3.3	2.5	2.0	
Stage 2	1.1	0.8	-0.2	-1.0	0.6	0.3	-0.4	0.9	1.7	1.3	0.8	0.5	1.1	2.6	1.5	-1.7	-0.2	2.1	-0.9	1.1	2.8	2.7	2.1	1.7	
Stage 3	0.0	1.1	1.1	-1.0	-0.8	0.2	-0.8	0.2	1.8	1.2	0.3	0.0	1.2	3.6	2.6	-2.3	-0.5	2.6	-1.2	0.8	3.7	3.7	2.7	1.9	
PeakEx	0.0	1.1	1.1	-1.0	-0.8	0.2	-0.8	0.2	1.8	1.2	0.3	0.0	1.2	3.6	2.6	-2.3	-0.5	2.6	-1.2	0.8	3.7	3.7	2.7	1.9	
Recovery	1.0	1.6	0.7	-1.3	0.2	1.1	-0.3	1.9	5.2	4.3	2.7	2.1	1.7	3.6	1.8	-2.6	0.0	2.7	-1.3	2.0	6.5	5.9	4.3	3.5	
Recovery	1.1	2.8	1.9	-1.9	-0.5	2.4	-0.7	1.0	3.1	2.3	1.3	0.9	1.7	3.0	1.4	-2.4	0.2	2.2	-1.0	1.6	4.7	4.3	3.3	2.5	
Recovery	0.8	1.6	0.8	-1.2	0.0	1.2	-0.3	1.5	3.5	2.6	1.4	0.9	0.9	1.9	1.0	-1.4	-0.1	1.5	-0.7	1.4	3.5	3.1	2.1	1.6	

		I	II	III	avR	avL	avF	V1	V2	V3	V4	V5	V6
STI(μ Vs)	Supine	14.3	20.1	5.8	-17.2	4.2	13.0	-8.4	21.9	31.1	34.4	28.9	24.8
	Standing	14.3	20.1	5.8	-17.2	4.2	13.0	-8.4	21.9	31.1	34.4	28.9	24.8
	HV	14.3	20.1	5.8	-17.2	4.2	13.0	-8.4	21.9	31.1	34.4	28.9	24.8
	Warm Up	13.9	17.5	3.7	-15.6	5.0	10.7	-8.2	22.6	24.6	28.3	24.3	21.5
	ExStart	7.2	29.8	23.4	-20.4	-12.7	27.4	-12.4	3.4	8.1	6.6	5.7	3.2
	Stage 1	7.4	1.4	-6.1	-4.4	7.3	-2.4	-1.0	11.1	24.3	20.1	14.6	11.6
	Stage 2	5.0	0.7	-3.8	-3.0	4.1	-1.6	-0.7	3.8	6.3	3.8	1.8	0.7
	Stage 3	-2.2	1.7	2.8	-2.6	-4.4	-2.4	-2.9	-0.8	3.3	0.2	-2.9	-3.6
	PeakEx	-2.2	1.7	2.8	-2.6	-4.4	-2.4	-2.9	-0.8	3.3	0.2	-2.9	-3.6
	Recovery	2.3	3.4	0.8	-3.0	0.9	2.1	0.2	6.7	17.9	13.4	7.9	5.7
	Recovery	3.7	12.6	9.9	-7.7	-3.6	11.3	-2.2	3.6	11.3	7.3	3.1	1.7
	Recovery	4.6	9.1	4.4	-6.8	0.4	6.8	-1.7	8.5	19.7	13.8	7.1	4.3



PATNA

1560 / MD IRFAN KARIM / 33 Yrs / Male / 173 Cm / 69 Kg

Time	HR	PR Int	QRS Wid	QRS Axis	QTC	P(μV)	R(μV)	S(μV)	T(μV)	Min. J Leads for	Min. Post RR Var	VEB	Missed Beats
(Min.)	(bpm)	(mS)	(mS)	(Deg.)	(mS)	(Max)	(Max)	(Min)	(Max)	(μV) (J & PJ)	(%)	(Counts)	(Counts)
00:30	81	298	78	69	414	167	1427	-1219	590	-4 V1	-22	0.00	0
01:00	96	188	76	96	432	332	1503	-1361	665	-35 avL	-228	0.00	0
01:30	107	128	64	96	480	332	1503	-1361	665	-35 III	-228	0.00	0
02:00	120	174	84	73	354	-293	1508	-1359	532	-75 III	-127	0.00	0
02:30	114	184	62	76	325	223	1437	-1325	572	-184 III	-32	0.00	0
03:00	108	174	86	73	467	162	1407	-1263	582	23 V1	-26	0.00	0
03:30	115	154	86	73	467	194	1435	-1278	580	15 V1	-23	0.00	0
04:00	110	178	84	75	473	163	1373	-1288	620	-144 III	-127	0.00	0
04:30	122	166	82	74	329	214	1399	-1334	575	-2 V1	-32	0.00	0
05:00	127	140	60	74	319	199	1424	-1346	500	-348 avF	-93	0.00	0
05:30	132	144	76	78	344	231	1435	-1310	501	-306 avF	-137	0.00	0
06:00	129	140	60	73	315	210	1447	-1304	472	-253 III	-111	0.00	0
06:30	138	146	60	78	321	220	1464	-1345	475	-304 III	-81	0.00	0
07:00	138	132	72	80	322	223	1484	-1355	461	-142 III	-70	0.00	0
07:30	149	100	72	83	328	254	1451	-1518	420	-159 III	-69	0.00	0
08:00	159	112	72	78	426	233	1473	-1490	447	-193 III	-94	0.00	0
08:30	164	102	72	90	333	197	1411	-1464	462	-201 III	-193	0.00	0
09:00	172	122	72	77	322	226	1411	-1447	533	-234 III	-202	0.00	0
09:30	170	86	72	85	322	254	1437	-1460	590	-220 III	-146	0.00	0
10:00	171	102	70	100	321	284	1359	-1464	559	-86 avL	-136	0.00	0
10:30	153	102	60	87	425	266	1367	-1474	762	-353 II	-97	0.00	0
11:00	145	126	80	85	302	276	1424	-1404	920	51 V1	-31	0.00	0
11:30	139	148	60	79	308	250	1485	-1381	913	-301 III	-43	0.00	0
12:00	125	148	74	75	329	313	1483	-1422	840	-21 V1	-51	0.00	0
12:30	130	136	62	79	318	284	1521	-1448	814	-77 V1	-26	0.00	0

AAROGYAM DIAGNOSTICS

PATNA

1560 / MD IRFAN KARIM / 33 Yrs / Male / 173 Cm / 69 Kg

Median Measurement Summary

Time	HR	PR Int	QRS Wid	QRS Axis	QTC	P(μV)	R(μV)	S(μV)	T(μV)	Min. J Leads	for Min. Post	RR Var	VEB	Missed Beats
(Min)	(bpm)	(mS)	(mS)	(Deg)	(mS)	(Max)	(Max)	(Min)	(Max)	(μV)	(J & PJ)	(μV)	(%)	(Counts)
13:00	121	170	62	76	324	261	1514	-1447	764	-276	III	-72	0.00	0
13:30	119	140	64	75	324	235	1534	-1406	691	-97	V1	-11	0.00	0