

Reg No : 202201091430335 / OPD
 Name : Mrs. ANKITA KOSH
 Referred Dr : MEDIWHEEL

Sex / Age : Female / 33Y
 Reg Date : 22/01/2022 01:10 PM
 Report Date : 22/01/2022 02:08 PM

CLINICAL PATHOLOGY

Test Name	Result	Unit	Reference Range
URINE ANALYSIS REPORT			
Quantity	10	ml	
Colour	Pale Yellow		
Appearance	Clear		
Specific Gravity	1.010		
Chemical Examination			
Albumin	Absent		
Sugar	Absent		
Bile Pigments	Absent		
Urobilinogen	Normal		
Reaction	Acidic		
Acetone-Ketone	Negative		
Nitrite	Negative		
Microscopic Examination			
RBCs	Absent		
PUS Cells	1-2		
Epithelial Cells	2-3		
Casts	Absent		
Other Findings	NIL		

End of Report

S.V. Nadkarni

Dr Sangeeta Nadkarni
 Pathologist
 MD (PATH)

Dr. (Mrs.) Sangeeta V. Nadkarni
 Consultant Pathologist MD (Path.)
 MMC Reg No. 53839

1, Indraprastha Chambers,
 Ground Floor, Opp. Kirloskar Kisan,
 Karve Road, Kothrud, Pune-411038
 Tel.: 8983777793 / 9763593646

Verified & Checked

- Transasia EMDESTINY 180 Fully Automated Random Access Clinical Chemistry Analyser • TMT • E.C.G. • Semi Automated Biochemistry Analyser Erba Chem 5 V2 Plus
- Automated Haematology Analyser Sysmex XP - 100 • Mispal 13 Nephelometer • Clinical Pathology • Microbiology • Cytology • Histopathology • Minividas Blue

ALL CREDIT AND DEBIT CARDS ACCEPTED.

HOME VISIT AVAILABLE BY APPOINTMENT

COLLECTION CENTRE 1 : 1, Varun Complex, Opp. Nimbalkar Horse Riding School,
 Off. Karve Road, Kothrud, Pune - 38. Ph. : 2545 7347, 8983 7777 92
 Timing : MONDAY TO SATURDAY : Morning : 8 am to 1 pm, Evening : 4 pm to 7 pm

COLLECTION CENTRE 2 : Bldg. No. 7, Health Care Clinic, Anandnagar,
 Paud Road, Kothrud, Pune - 38. Ph. : 8983 7777 95
 Timing : MONDAY TO SATURDAY : Morning : 8 am to 1 pm, Evening : 6 pm to 8 pm



SINCE 1994

NADKARNI

PATHOLOGY LABORATORY

Dr. Mrs. Sangeeta V. Nadkarni

Consulting Pathologist (MMC Reg. No. 53839)

Add Reg. No. : 1872/2000

E-mail : healthcare.nadkarni@gmail.com

Consultant Pathologist • SHASHWAT HOSPITAL



MAIN LABORATORY : 1, Indraprastha Chambers, Ground Floor, Near Amber Hall, Karve Road, Pune 411 038. Ph. : 97635 93646, 8983 7777 93 • Timings : Monday to Saturday 7 am to 8 pm

Reg No : 202201091430335 / OPD
 Name : Mrs. ANKITA KOSH
 Referred Dr : MEDIWHEEL

Sex / Age : Female / 33Y
 Reg Date : 22/01/2022 01:10 PM
 Report Date : 22/01/2022 02:08 PM

SPECIAL TEST

Test Name	Result	Unit	Reference Range
Thyroid Panel - I			
Serum T3 (Tri-Iodothyronine)	1.86	ng/mL	0.70 - 2.04 Pregnancy: 1st Trimester : 0.81 - 1.90 2nd Trimester: 1.00 - 2.60 3rd Trimester : 1.00 - 2.60
Serum T4 (Thyroxine)	10	ug/dL	5.5 - 12.5
Thyroid Stimulating Hormones (Ultra TSH)	1.88	uIU/mL	0.35 - 5.50 Pregnancy: 1st Trimester : 0.10 - 2.50 2nd Trimester: 0.20 - 3.00 3rd Trimester : 0.30 - 3.00

End of Report

25 YEARS
COMPLET

Dr Sangeeta Nadkarni
 Pathologist
 MD (PATH)

Dr. (Mrs.) Sangeeta V. Nadkarni
 Consultant Pathologist MD (Path.)
 MMC Reg No. 53839
 1, Indraprastha Chambers,
 Ground Floor, Opp. Kirloskar Kisan,
 Karve Road, Kothrud, Pune-411038
 Tel.: 8983777793 / 9763593646

Verified & Checked

- Transasia EMDESTINY 180 Fully Automated Random Access Clinical Chemistry Analyser • TMT • E.C.G. • Semi Automated Biochemistry Analyser Erba Chem 5 V2 Plus
- Automated Haematology Analyser Sysmex XP - 100 • Mispa I3 Nephelometer • Clinical Pathology • Microbiology • Cytology • Histopathology • Minividas Blue

ALL CREDIT AND DEBIT CARDS ACCEPTED.

HOME VISIT AVAILABLE BY APPOINTMENT

COLLECTION CENTRE 1 : 1, Varun Complex, Opp. Nimbalkar Horse Riding School,
 Off. Karve Road, Kothrud, Pune - 38. Ph. : 2545 7347, 8983 7777 92
 Timing : MONDAY TO SATURDAY : Morning : 8 am to 1 pm, Evening : 4 pm to 7 pm

COLLECTION CENTRE 2 : Bldg. No. 7, Health Care Clinic, Anandnagar,
 Paud Road, Kothrud, Pune - 38. Ph. : 8983 7777 95
 Timing : MONDAY TO SATURDAY : Morning : 8 am to 1 pm, Evening : 6 pm to 8 pm



SINCE 1994

NADKARNI PATHOLOGY LABORATORY

Dr. Mrs. Sangeeta V. Nadkarni

Consulting Pathologist (MMC Reg. No. 53839)

Add Reg. No. : 1872/2000

E-mail : healthcare.nadkarni@gmail.com

Consultant Pathologist • SHASHWAT HOSPITAL



MAIN LABORATORY : 1, Indraprastha Chambers, Ground Floor, Near Amber Hall, Karve Road, Pune 411 036. Ph. : 97635 93646, 8983 7777 93 • Timings : Monday to Saturday 7 am to 8 pm

Reg No : 202201091430335 / OPD
Name : Mrs. ANKITA KOSH
Referred Dr : MEDIWHEEL

Sex / Age : Female / 33Y
Reg Date : 22/01/2022 01:10 PM
Report Date : 22/01/2022 01:27 PM

BIOCHEMISTRY

Test Name	Result	Unit	Reference Range
HbA1C	5.1	%	Non Diabetic : 04 - 06 Excellent Control : 06 - 07 % Fair Control : 07 - 08 % Unsatisfactory : 08 - 10 % Poor Control: Above 10 %
Estimated Mean Glucose (eAg)	99.67	mg%	70 - 140

Interpretation :

Glycosylated Haemoglobin is accurate and true index of the " Mean Blood Glucose Level in the body for the previous 2-3 months. HbA1c is an indicator of glycemic control. HbA1c represent average glycemia over the past six to eight weeks. Glycation of hemoglobin occurs the entire 120 days life span of the red blood cell, but with in this 120 days. Recent glycemia has the largest influence on the HbA1c value. Clinical studies suggest that a patient in stable control will have 50% of their HbA1c formed in the month before sampling, 25% in the month before that, and the remaining 25% in months 2-4.

End of Report

SVNadkarni

Dr Sangeeta Nadkarni
Pathologist
MD (PATH)

Dr. (Mrs.) Sangeeta V. Nadkarni
Consultant Pathologist
MD (Path.)
MMC Reg.No.53839
1, Indraprastha Chambers,
Ground Floor, Opp. Kirloskar Kisan,
Karve Road, Kothrud, Pune-411038
Tel.: 8983777793 / 9763593646

Checked & Checked

Asia EMDESTINY 180 Fully Automated Random Access Clinical Chemistry Analyser • TMT • E.C.G. • Semi Automated Biochemistry Analyser Erba Chem 5 V2 Plus
Automated Haematology Analyser Sysmex XP - 100 • Mispal 13 Nephelometer • Clinical Pathology • Microbiology • Cytology • Histopathology • Minividas Blue

CREDIT AND DEBIT CARDS ACCEPTED.

COLLECTION CENTRE 1 : 1, Varun Complex, Opp. Nimbalkar Horse Riding School,
Off. Karve Road, Kothrud, Pune - 38. Ph. : 2545 7347, 8983 7777 92
MONDAY TO SATURDAY : Morning : 8 am to 1 pm, Evening : 4 pm to 7 pm

HOME VISIT AVAILABLE BY APPOINTMENT

COLLECTION CENTRE 2 : Bldg. No. 7, Health Care Clinic, Anandnagar,
Paud Road, Kothrud, Pune - 38. Ph. : 8983 7777 95
Timing : MONDAY TO SATURDAY : Morning : 8 am to 1 pm, Evening : 4 pm to 7 pm



SINCE 1994

NADKARNI PATHOLOGY LABORATORY

Dr. Mrs. Sangeeta V. Nadkarni

Consulting Pathologist (MMC Reg. No. 53839)

Add Reg. No. : 1872/2000

E-mail : healthcare.nadkarni@gmail.com

Consultant Pathologist • SHASHWAT HOSPITAL



MAIN LABORATORY : 1, Indraprastha Chambers, Ground Floor, Near Amber Hall, Karve Road, Pune 411 038. Ph. : 97635 93646, 8983 7777 93 • Timings : Monday to Saturday 7 am to 8 pm

Reg No : 202201091430335 / OPD
 Name : Mrs. ANKITA KOSH
 Referred Dr : MEDIWHEEL

Sex / Age : Female / 33Y
 Reg Date : 22/01/2022 01:10 PM
 Report Date : 22/01/2022 01:27 PM

BIOCHEMISTRY

Test Name	Result	Unit	Reference Range
GGTP			
Gamma GT (GGTP) Method	20 5-amino-2-nitrobenzoate	u/lt	05 -50

Interpretation :

Gamma glutamyl transferase (GGTP) is an enzyme found in cell membranes of many tissues mainly in the liver, kidney, and pancreas. It is also found in other tissues including intestine, spleen, heart, brain, and seminal vesicles. The highest concentration is in the kidney, but the liver is considered the source of normal enzyme activity.

End of Report

Dr Sangeeta Nadkarni
 Pathologist
 MD (PATH)

Dr. (Mrs.) Sangeeta V. Nadkarni
 Consultant Pathologist MD (Path.)
 MMC Reg No. 53839
 1, Indraprastha Chambers,
 Ground Floor, Opp. Kirloskar Kisan,
 Karve Road, Kothrud, Pune-411038
 Tel.: 8983777793 / 9763593646

Verified & Checked

- Transasia EMDESTINY 180 Fully Automated Random Access Clinical Chemistry Analyser • TMT • E.C.G. • Semi Automated Biochemistry Analyser Erba Chem 5 V2 Plus
- Automated Haematology Analyser Sysmex XP - 100 • Mispa I3 Nephelometer • Clinical Pathology • Microbiology • Cytology • Histopathology • Minividas Blue

ALL CREDIT AND DEBIT CARDS ACCEPTED.

HOME VISIT AVAILABLE BY APPOINTMENT

COLLECTION CENTRE 1 : 1, Varun Complex, Opp. Nimbalkar Horse Riding School,
 Off. Karve Road, Kothrud, Pune - 38. Ph. : 2545 7347, 8983 7777 92
 Timing : MONDAY TO SATURDAY : Morning : 8 am to 1 pm, Evening : 4 pm to 7 pm

COLLECTION CENTRE 2 : Bldg. No. 7, Health Care Clinic, Anandnagar,
 Paud Road, Kothrud, Pune - 38. Ph. : 8983 7777 95
 Timing : MONDAY TO SATURDAY : Morning : 8 am to 1 pm, Evening : 6 pm to 8 pm



SINCE 1994

NADKARNI PATHOLOGY LABORATORY

Dr. Mrs. Sangeeta V. Nadkarni

Consulting Pathologist (MMC Reg. No. 53839)

Add Reg. No. : 1872/2000

E-mail : healthcare.nadkarni@gmail.com

Consultant Pathologist • SHASHWAT HOSPITAL



MAIN LABORATORY : 1, Indraprastha Chambers, Ground Floor, Near Amber Hall, Karve Road, Pune 411 038. Ph. : 97635 93646, 8983 7777 93 • Timings : Monday to Saturday 7 am to 8 pm

Reg No : 202201091430335 / OPD
 Name : Mrs. ANKITA KOSH
 Referred Dr : MEDIWHEEL

Sex / Age : Female / 33Y
 Reg Date : 22/01/2022 01:10 PM
 Report Date : 22/01/2022 01:27 PM

BIOCHEMISTRY

Test Name	Result	Unit	Reference Range
LIPID PROFILE			
S. Cholesterol	148	mg/dl	Desirable Chol:200mg/dl ,Borderline Chol:200-239mg/dl High Chol: >240mg/dl
S. Triglycerides	114	mg/dl	Upto 190
HDL Cholesterol	49	mg/dL	30 - 70
LDL Cholesterol	76.2	mg/dl	Upto 150
VLDL Cholesterol	22.8	mg/dL	07 to 35
S.Cholesterol/HDL Ratio	3.02		< 5.0
LDL Chole/HDL Chole	1.56		LOW RISK - 0.5 To 3.0 MODERATE RISK - 3.0 TO 6.0 HIGH RISK - >6.0
S.Triglycerides/HDL Chole	2.33		Desirable : < 3.00

Note :

Cholesterol : CHOD PAP; HDL Cholesterol: Direct ; LDL:Direct Measurement ; Triglycerides :GPO;
 (**The Above Reference range is Desirable/Optimal Range)

End of Report

S.V.Nadkarni
Dr Sangeeta Nadkarni
 Pathologist
 MD (PATH)

Dr. (Mrs.) Sangeeta V. Nadkarni
 Consultant Pathologist MD (Path.)
 MMC Reg No.53839
 1, Indraprastha Chambers,
 Ground Floor, Opp Kirloskar Kisan,
 Karve Road, Kothrud, Pune-411038
 Tel.: 8983777793 / 9763593646

Verified & Checked

- Transasia EMDESTINY 180 Fully Automated Random Access Clinical Chemistry Analyser • TMT • E.C.G. • Semi Automated Biochemistry Analyser Erba Chem 5 V2 Plus
- Automated Haematology Analyser Sysmex XP - 100 • Mispa i3 Nephelometer • Clinical Pathology • Microbiology • Cytology • Histopathology • Minividas Blue

ALL CREDIT AND DEBIT CARDS ACCEPTED.

HOME VISIT AVAILABLE BY APPOINTMENT

COLLECTION CENTRE 1 : 1, Varun Complex, Opp. Nimbalkar Horse Riding School,
 Off. Karve Road, Kothrud, Pune - 38. Ph. : 2545 7347, 8983 7777 92
 Timing : MONDAY TO SATURDAY : Morning : 8 am to 1 pm, Evening : 4 pm to 7 pm

COLLECTION CENTRE 2 : Bldg. No. 7, Health Care Clinic, Anandnagar,
 Paud Road, Kothrud, Pune - 38. Ph. : 8983 7777 95
 Timing : MONDAY TO SATURDAY : Morning : 8 am to 1 pm, Evening : 6 pm to 8 pm



SINCE 1994

NADKARNI PATHOLOGY LABORATORY

Dr. Mrs. Sangeeta V. Nadkarni

Consulting Pathologist (MMC Reg. No. 53839)

Add Reg. No. : 1872/2000

E-mail : healthcare.nadkarni@gmail.com

Consultant Pathologist • SHASHWAT HOSPITAL



MAIN LABORATORY : 1, Indraprastha Chambers, Ground Floor, Near Amber Hall, Karve Road, Pune 411 038. Ph. : 97635 93646, 8983 7777 93 • Timings : Monday to Saturday 7 am to 8 pm

Reg No : 202201091430335 / OPD
Name : Mrs. ANKITA KOSH
Referred Dr : MEDIWHEEL

Sex / Age : Female / 33Y
Reg Date : 22/01/2022 01:10 PM
Report Date : 22/01/2022 01:27 PM

BIOCHEMISTRY

Test Name	Result	Unit	Reference Range
Liver Function Test			
Bilirubin- Total	0.89	mg/dl	0.1 - 1.2
Bilirubin- Direct	0.51	mg/dL	0.0 - 0.4
Bilirubin- Indirect	0.38	mg/dL	0.1 - 0.8
SGPT	11.0	IU/L	05 - 40
SGOT	21.0	IU/L	05 - 40
Alkaline Phosphatase	139	IU/L	Female : 42 -98 Child : 54 -369 Neo: 54-369
Total Proteins	7.1	gm/dl	6.0-8.0
Serum Albumin	3.8	gm/dl	3.2 -5.5
Serum Globulin	3.3	gm/dl	2.3 -3.5
A/G ratio	1.15		1.0 -2.3

End of Report

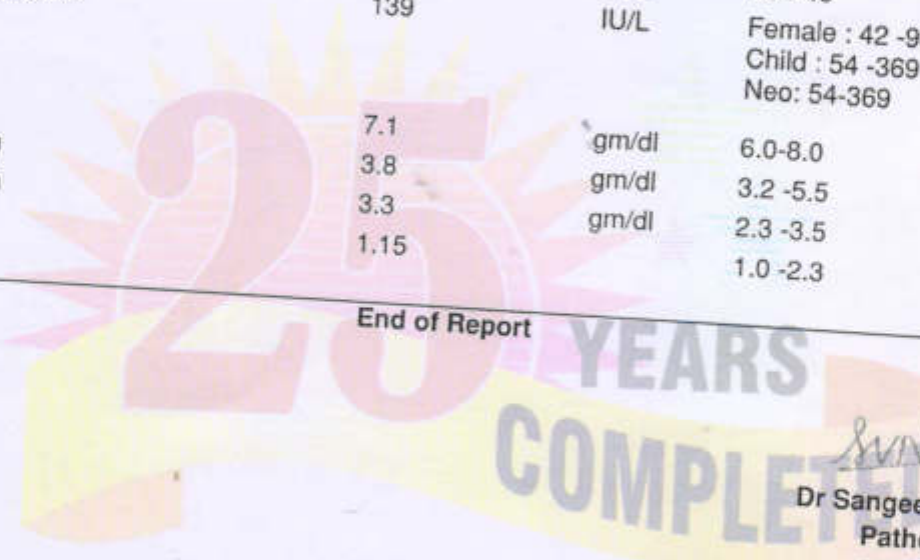

S. V. Nadkarni

Dr Sangeeta Nadkarni
Pathologist
MD (PATH)

Dr. (Mrs.) Sangeeta V. Nadkarni
Consultant Pathologist MD (Path.)
MMC Reg.No.53839
1, Indraprastha Chambers,
Ground Floor, Opp. Kirloskar Kisan,
Karve Road, Kothrud, Pune-411038
Tel.: 8983777793 / 9763593646

Verified & Checked
Transasia EMDESTINY 180 Fully Automated Random Access Clinical Chemistry Analyser • TMT • E.C.G. • Semi Automated Biochemistry Analyser Erba Chem 5 V2 Plus
Automated Haematology Analyser Sysmex XP - 100 • Mispal 13 Nephelometer • Clinical Pathology • Microbiology • Cytology • Histopathology • Minividas Blue

CREDIT AND DEBIT CARDS ACCEPTED.

HOME VISIT AVAILABLE BY APPOINTMENT

COLLECTION CENTRE 1 : 1, Varun Complex, Opp. Nimbalkar Horse Riding School,
Off. Karve Road, Kothrud, Pune - 38. Ph. : 2545 7347, 8983 7777 92
Timing : MONDAY TO SATURDAY : Morning : 8 am to 1 pm, Evening : 4 pm to 7 pm

COLLECTION CENTRE 2 : Bldg. No. 7, Health Care Clinic, Anandnagar,
Paud Road, Kothrud, Pune - 38. Ph. : 8983 7777 95
Timing : MONDAY TO SATURDAY : Morning : 8 am to 1 pm, Evening : 6 pm to 8 pm



SINCE 1994

NADKARNI

PATHOLOGY LABORATORY

Dr. Mrs. Sangeeta V. Nadkarni

Consulting Pathologist (MMC Reg. No. 53839)

Add Reg. No. : 1872/2000

E-mail : healthcare.nadkarni@gmail.com

Consultant Pathologist • SHASHWAT HOSPITAL



MAIN LABORATORY : 1, Indraprastha Chambers, Ground Floor, Near Amber Hall, Karve Road, Pune 411 038. Ph. : 97635 93646, 8983 7777 93 • Timings : Monday to Saturday 7 am to 8 pm

Reg No : 202201091430335 / OPD
 Name : Mrs. ANKITA KOSH
 Referred Dr : MEDIWHEEL

Sex / Age : Female / 33Y
 Reg Date : 22/01/2022 01:10 PM
 Report Date : 22/01/2022 01:27 PM

BIOCHEMISTRY

Test Name	Result	Unit	Reference Range
Blood Urea			
Blood Urea	23	mg/dl	13 - 45
Blood Urea Nitrogen	10.74	mg/dl	10 - 20
Serum Creatinine			
Serum Creatinine	1.05	mg/dl	0.6 to 1.4
Serum Uric Acid			
Serum Uric Acid	3.9	mg/dl	2.5 to 7.2

End of Report

S. Nadkarni

Dr Sangeeta Nadkarni
 Pathologist
 MD (PATH)

Dr. (Mrs.) Sangeeta V. Nadkarni
 Consultant Pathologist MD (Path.)
 MMC Reg.No.53839

1, Indraprastha Chambers,
 Ground Floor, Opp Kirloskar Kisan,
 Karve Road, Kothrud, Pune-411038
 Tel.: 8983777793 / 9763593646

Verified & Checked

- Transasia EMDESTINY 180 Fully Automated Random Access Clinical Chemistry Analyser • TMT • E.C.G. • Semi Automated Biochemistry Analyser Erba Chem 5 V2 Plus
- Automated Haematology Analyser Sysmex XP - 100 • Mispa I3 Nephelometer • Clinical Pathology • Microbiology • Cytology • Histopathology • Minividas Blue

ALL CREDIT AND DEBIT CARDS ACCEPTED.

HOME VISIT AVAILABLE BY APPOINTMENT

COLLECTION CENTRE 1 : 1, Varun Complex, Opp. Nimbalkar Horse Riding School,
 Off. Karve Road, Kothrud, Pune - 38. Ph. : 2545 7347, 8983 7777 92
 Timing : MONDAY TO SATURDAY : Morning : 8 am to 1 pm, Evening : 4 pm to 7 pm

COLLECTION CENTRE 2 : Bldg. No. 7, Health Care Clinic, Anandnagar,
 Paud Road, Kothrud, Pune - 38. Ph. : 8983 7777 95
 Timing : MONDAY TO SATURDAY : Morning : 8 am to 1 pm, Evening : 6 pm to 8 pm



SINCE 1994

NADKARNI PATHOLOGY LABORATORY

Dr. Mrs. Sangeeta V. Nadkarni

Consulting Pathologist (MMC Reg. No. 53839)

Add Reg. No. : 1672/2000

E-mail : healthcare.nadkarni@gmail.com

Consultant Pathologist • SHASHWAT HOSPITAL



MAIN LABORATORY : 1, Indraprastha Chambers, Ground Floor, Near Amber Hall, Karve Road, Pune 411 038. Ph. : 97635 93646, 8983 7777 93 • Timings : Monday to Saturday 7 am to 8 pm

Reg No : 202201091430335 / OPD
 Name : Mrs. ANKITA KOSH
 Referred Dr : MEDIWHEEL

Sex / Age : Female / 33Y
 Reg Date : 22/01/2022 01:10 PM
 Report Date : 22/01/2022 01:35 PM

HAEMATOLOGY

Test Name	Result	Unit	Reference Range
Blood Group			
ABO Type	O		
Rh (D) Type	POSITIVE		

End of Report

Dr Sangeeta Nadkarni
 Pathologist
 MD (PATH)

Dr. (Mrs.) Sangeeta V. Nadkarni
 Consultant Pathologist MD (Path.)
 MMC Reg No.53839

1, Indraprastha Chambers,
 Ground Floor, Opp. Kirloskar Kisan,
 Karve Road, Kothrud, Pune-411038
 Tel.: 8983777793 / 9763593646



Verified & Checked

- Transasia EMDESTINY 180 Fully Automated Random Access Clinical Chemistry Analyser • TMT • E.C.G. • Semi Automated Biochemistry Analyser Erba Chem 5 V2 Plus
- Automated Haematology Analyser Sysmex XP - 100 • Mispal I3 Nephelometer • Clinical Pathology • Microbiology • Cytology • Histopathology • Minividas Blue

ALL CREDIT AND DEBIT CARDS ACCEPTED.

HOME VISIT AVAILABLE BY APPOINTMENT

COLLECTION CENTRE 1 : 1, Varun Complex, Opp. Nimbalkar Horse Riding School,
 Off. Karve Road, Kothrud, Pune - 38. Ph. : 2545 7347, 8983 7777 92
 Timing : MONDAY TO SATURDAY : Morning : 8 am to 1 pm, Evening : 4 pm to 7 pm

COLLECTION CENTRE 2 : Bldg. No. 7, Health Care Clinic, Anandnagar,
 Paud Road, Kothrud, Pune - 38. Ph. : 8983 7777 95

Timing : MONDAY TO SATURDAY : Morning : 8 am to 1 pm, Evening : 6 pm to 8 pm

SINCE 1994

NADKARNI PATHOLOGY LABORATORY

Dr. Mrs. Sangeeta V. Nadkarni

Consulting Pathologist (MMC Reg. No. 53839)

Add Reg. No. : 1872/2000

E-mail : healthcare.nadkarni@gmail.com

Consultant Pathologist • SHASHWAT HOSPITAL



MAIN LABORATORY : 1, Indraprastha Chambers, Ground Floor, Near Amber Hall, Karve Road, Pune 411 036. Ph. : 97635 93646, 8983 7777 93 • Timings : Monday to Saturday 7 am to 8 pm

Reg No : 202201091430335 / OPD
Name : Mrs. ANKITA KOSH
Referred Dr : MEDIWHEEL

Sex / Age : Female / 33Y
Reg Date : 22/01/2022 01:10 PM
Report Date : 22/01/2022 05:25 PM

BIOCHEMISTRY

Test Name	Result	Unit	Reference Range
Blood Sugar Fasting and Post Prandial			
Blood Sugar Fasting	86	mg/dl	70 - 110
Urine Sugar Fasting	Absent		Absent
Blood Sugar Post Prandial	98	mg/dl	Upto 140

End of Report

Dr Sangeeta Nadkarni
Pathologist
MD (PATH)

Dr. (Mrs.) Sangeeta V. Nadkarni
Consultant Pathologist MD (Path.)
MMC Reg No.53839
1, Indraprastha Chambers,
Ground Floor, Opp. Kirloskar Kisan,
Karve Road, Kothrud, Pune-411038
Tel.: 8983777793 / 9763593646



Verified & Checked

- Transasia EMDESTINY 180 Fully Automated Random Access Clinical Chemistry Analyser • TMT • E.C.G. • Semi Automated Biochemistry Analyser Erba Chem 5 V2 Plus
- Automated Haematology Analyser Sysmex XP - 100 • Mispa I3 Nephelometer • Clinical Pathology • Microbiology • Cytology • Histopathology • Minividas Blue

ALL CREDIT AND DEBIT CARDS ACCEPTED.

HOME VISIT AVAILABLE BY APPOINTMENT

COLLECTION CENTRE 1 : 1, Varun Complex, Opp. Nimbalkar Horse Riding School,
Off. Karve Road, Kothrud, Pune - 38. Ph. : 2545 7347, 8983 7777 92
Timing : MONDAY TO SATURDAY : Morning : 8 am to 1 pm, Evening : 4 pm to 7 pm

COLLECTION CENTRE 2 : Bldg. No. 7, Health Care Clinic, Anandnagar,
Paud Road, Kothrud, Pune - 38. Ph. : 8983 7777 95

Timing : MONDAY TO SATURDAY : Morning : 8 am to 1 pm, Evening : 6 pm to 8 pm



SINCE 1994
NADKARNI
PATHOLOGY LABORATORY

Dr. Mrs. Sangeeta V. Nadkarni
Consulting Pathologist (MMC Reg. No. 53839)
Add Reg. No. : 1872/2000
E-mail : healthcare.nadkarni@gmail.com
Consultant Pathologist • SHASHWAT HOSPITAL



MAIN LABORATORY : 1, Indraprastha Chambers, Ground Floor, Near Amber Hall, Karve Road, Pune 411 038. Ph. : 97635 93646, 8983 7777 93 • Timings : Monday to Saturday 7 am to 8 pm

Reg No : 202201091430335 / OPD
Name : Mrs. ANKITA KOSH
Referred Dr : MEDIWHEEL

Sex / Age : Female / 33Y
Reg Date : 22/01/2022 01:10 PM
Report Date : 22/01/2022 01:39 PM

HAEMATOLOGY

Test Name	Result	Unit	Reference Range
HAEMOGRAM ON CELL COUNTER			
HAEMOGLOBIN	12.9	gm/dl	12-16
RBC COUNT	4.4	mill/cmm	4.5 - 6.5
PACKED CELL VOLUME (PCV)	37	%	32 - 47
MCV	83.52	fL	82 - 98
MCH	29.12	pgms	27 - 33
MCHC	34.86	%	32 - 36
Total WBC count	9400	/cmm	4500- 11000
Differential Leucocytes Counts			
Neutrophil	63	%	50 - 70
Lymphocytes	34	%	20 - 40
Monocytes	01	%	00 - 12
Eosinophils	02	%	02 - 06
Platelet Count	230000	/cmm	150000 - 450000
RBC Morphology	NORMOCYTIC & NORMOCHROMIC		
WBC Morphology	NO WBC ABNORMALITY SEEN		
Platelet Morphology	PLATELETS ARE ADEQUATE		
Peripheral Smear Examination	NEGATIVE FOR MALARIAL PARASITE		
E.S.R.	06		M : 0 mm to 7 mm F : 0 mm to 15 mm (by Wintrobe's)
Instrument Used	Fully Automated Biosystem Cell Counter SYSMEX XP-100		

End of Report

S.V. Nadkarni

Dr Sangeeta Nadkarni
Pathologist

Dr. (Mrs.) Sangeeta V. Nadkarni
Consultant Pathologist
MD (Path.)
MMC Reg. No. 53839

1, Indraprastha Chambers,
Ground Floor, Opp. Kirloskar Kisan,
Karve Road, Kothrud, Pune-411038
Tel.: 8983777793 / 9763593646

Reviewed & Checked
Sangasia EMDESTINY 180 Fully Automated Random Access Clinical Chemistry Analyser • TMT • E.C.G. • Semi Automated Biochemistry Analyser Erba Chem 5 V2 Plus
Fully Automated Haematology Analyser Sysmex XP - 100 • Mispal I3 Nephelometer • Clinical Pathology • Microbiology • Cytology • Histopathology • Minividas Blue

CREDIT AND DEBIT CARDS ACCEPTED.

HOME VISIT AVAILABLE BY APPOINTMENT

COLLECTION CENTRE 1 : 1, Varun Complex, Opp. Nimbalkar Horse Riding School,
Off. Karve Road, Kothrud, Pune - 38. Ph. : 2545 7347, 8983 7777 92
Timing : MONDAY TO SATURDAY : Morning : 8 am to 1 pm, Evening : 4 pm to 7 pm

COLLECTION CENTRE 2 : Bldg. No. 7, Health Care Clinic, Anandnagar,
Paud Road, Kothrud, Pune - 38. Ph. : 8983 7777 95
Timing : MONDAY TO SATURDAY : Morning : 8 am to 1 pm, Evening : 6 pm to 8 pm



Dr. (Mrs.) Sangeeta V. Nadkarni
Consultant Pathologist MD (Path.)
MMC Reg No. 53839
1, Indraprastha Chambers,
Ground Floor Opp Kirtoskar Kisan,
Karve Road, Kothrud, Pune-411038
Tel.: 898377793 / 9763593646

Jan 22, 2022 11:51:05 AM
Kothrud
Pune
Maharashtra
krushna ek diwana

NADKARNI PATHOLOGY LABORATORY

PATIENT ID : 750/2022 HEIGHT : 159 Cm WEIGHT : 55.00 Kg

Linked Median Report

January 22, 2022 11:22 am

PROTOCOL : BRUCE

Report time : 11:37 am

STAGE : Recovery
ST Levels (mm) / ST Slope (mV/s) measured at 80 ms Post J

PHASE TIME : 07:01
STAGE DURATION : 06:00
HR : 108 bpm
GRS Lead : V5
SPEED : 0.0 kmph
GRADE : 0.0
BP : 110 / 80 mmHg
METS : 1.00

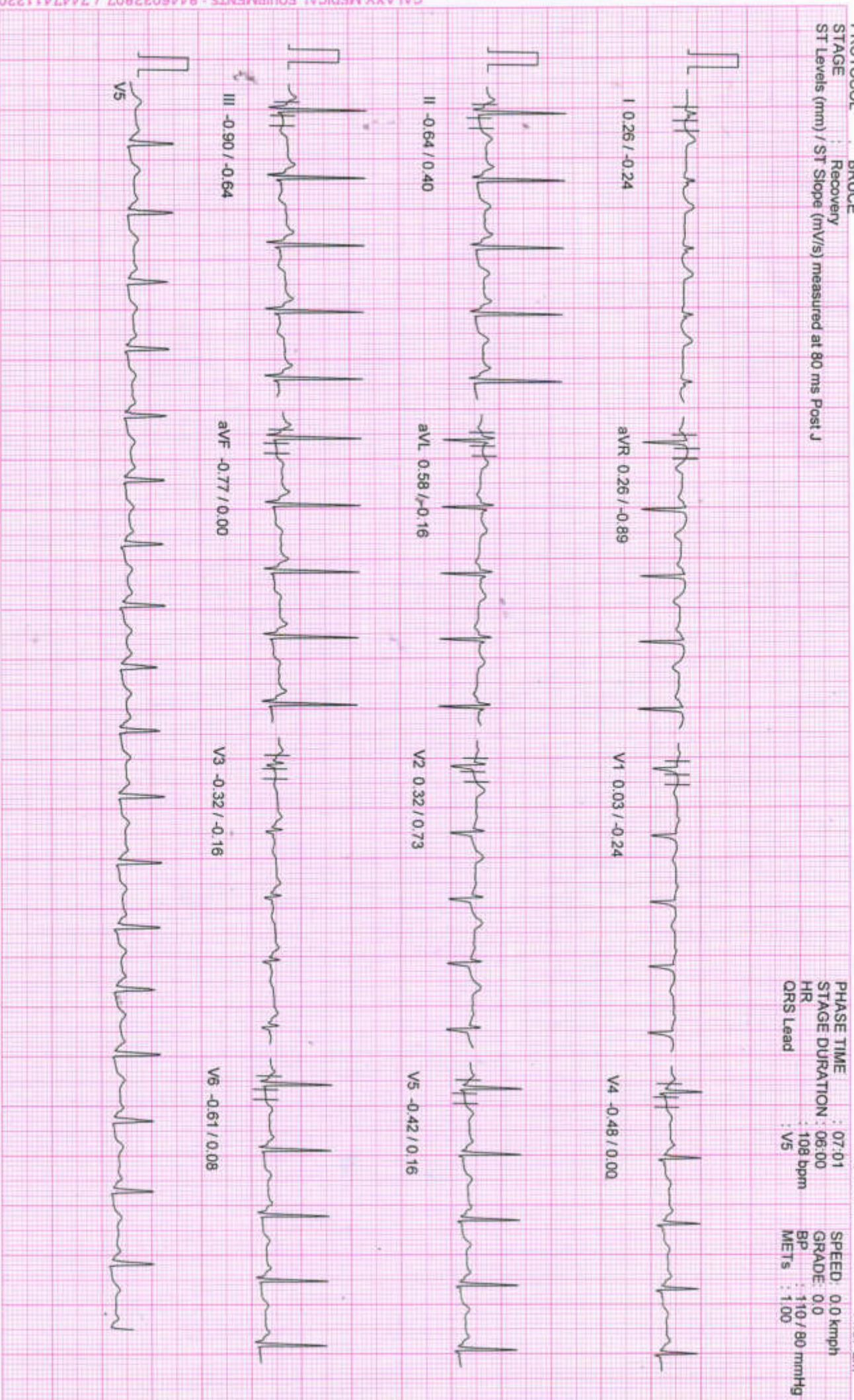

NADKARNI PATHOLOGY LABORATORY

PATIENT ID : 750/2022 HEIGHT : 159 Cm WEIGHT : 55.00 Kg
 PATIENT NAME : Mrs Ankita Kosh 33/F

Linked Median Report

January 22, 2022 11:22 am
 Report time : 11:34 am

PROTOCOL : BRUCE
 STAGE : Recovery
 ST Levels (mm) / ST Slope (mV/s) measured at 80 ms Post J

PHASE TIME : 07:01 SPEED: 0.0 kmph
 STAGE DURATION : 03:00 GRADE: 0.0
 HR : 119 bpm BP : 120 / 80 mmHg
 QRS Lead : V5 METs : 1.00

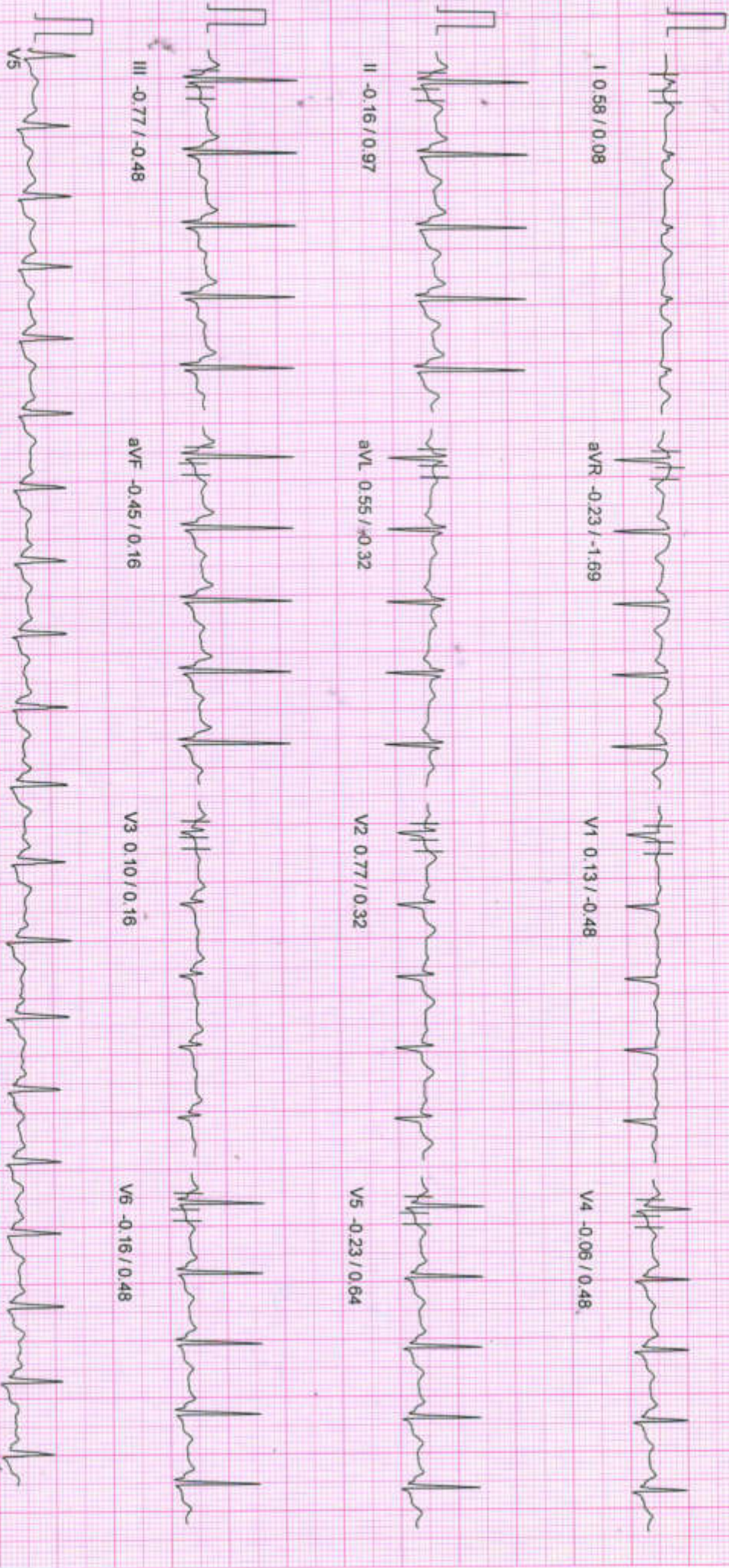

NADKARNI PATHOLOGY LABORATORY

PATIENT ID : 750/2022 HEIGHT : 159 Cm WEIGHT : 55.00 Kg
 PATIENT NAME : Mrs Ankita Kosh 33/F

Linked Median Report

PROTOCOL : BRUCE

STAGE : Recovery
 ST Levels (mm) / ST Slope (mV/s) measured at 80 ms Post J

January 22, 2022 11:22 am
 Report time : 11:32 am

PHASE TIME : 07:01
 STAGE DURATION : 01:00
 HR : 149 bpm
 QRS Lead : V5
 SPEED: 0.0 kmph
 GRADE: 0.0
 BP : 140 / 80 mmHg
 METS : 100

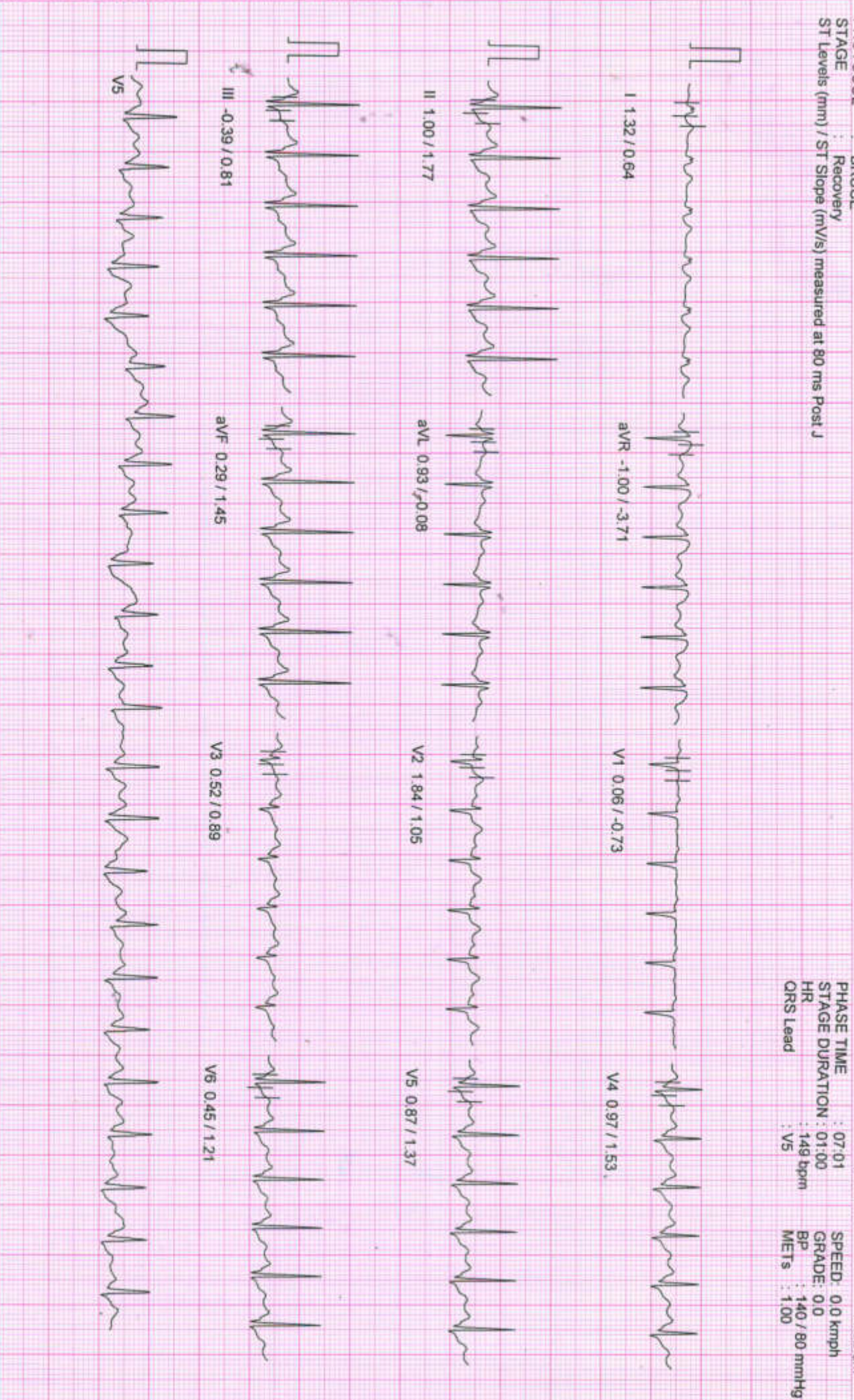

NADKARNI PATHOLOGY LABORATORY

PATIENT ID : 750/2022 HEIGHT : 159 Cm WEIGHT : 55.00 Kg
 PATIENT NAME : Mrs Ankita Kosh 33/F

Linked Median Report

January 22, 2022 11:22 am
 Report time : 11:31 am

PROTOCOL : BRUCE
 STAGE : Peak Exercise
 ST Levels (mm) / ST Slope (mV/s) measured at 80 ms Post J

PHASE TIME : 07:01
 STAGE DURATION : 01:01
 HR : 183 bpm
 QRS Lead : V5
 SPEED: 5.5 kmph
 GRADE: 14.0
 BP : 150 / 80 mmHg
 METs : 9.10

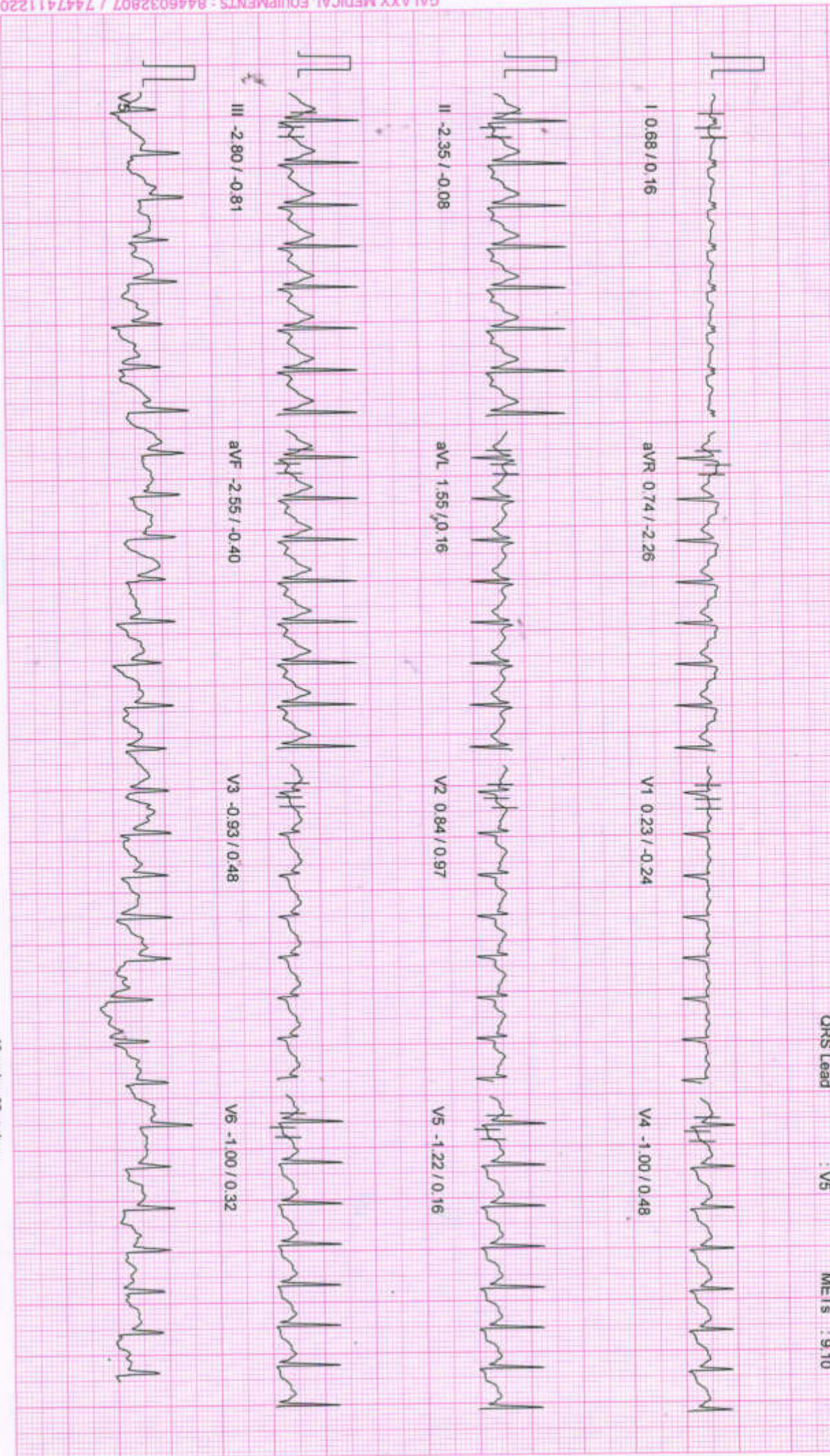

NADKARNI PATHOLOGY LABORATORY

PATIENT ID : 750/2022 HEIGHT : 159 Cm WEIGHT : 55.00 Kg
 PATIENT NAME : Mrs Ankita Kosh 33/F

Linked Median Report

January 22, 2022 11:22 am
 Report time : 11:30 am

PROTOCOL : BRUCE
 STAGE : Exercise Stage 2
 ST Levels (mm) / ST Slope (mV/s) measured at 80 nis Post J

PHASE TIME : 06:00
 STAGE DURATION : 03:00
 HR : 160 bpm
 QRS Lead : V5
 SPEED: 4.0 kmph
 GRADE: 12.0
 BP : 120 / 80 mmHg
 METs : 8.00

I 0.26 / 0.08

aVR 1.84 / 0.24

V1 0.84 / 0.81

V4 -1.16 / 1.13

II -3.48 / -1.69

aVL 2.55 / 0.08

V2 0.90 / 1.21

V5 -1.39 / 0.89

III -4.03 / -3.30

aVF -3.74 / -2.74

V3 -0.97 / 0.56

V6 -1.03 / 1.05

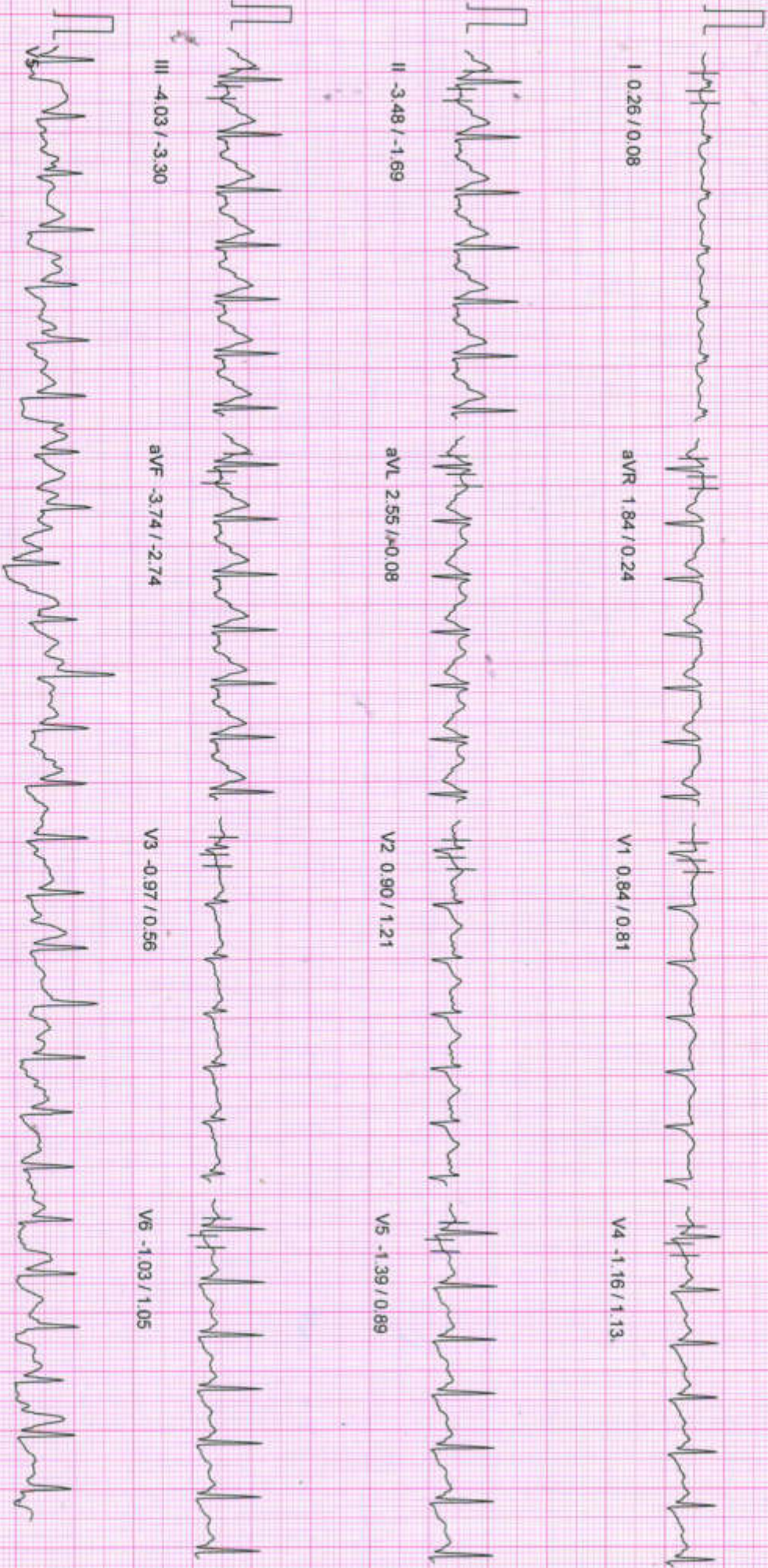

NADKARNI PATHOLOGY LABORATORY

PATIENT ID : 750/2022 HEIGHT : 159 Cm WEIGHT : 55.00 Kg

PATIENT NAME : Mrs Ankita Kosh 33/F

PROTOCOL : BRUCE

STAGE : Exercise Stage 1
ST Levels (mm) / ST Slope (mV/s) measured at 80 ms Post J

Linked Median Report

January 22, 2022 11:22 am
Report time : 11:27 am

PHASE TIME : 03:00
STAGE DURATION : 03:00
HR : 139 bpm
QRS Lead : V5
SPEED: 2.7 kmph
GRADE: 10.0
BP : 110 / 80 mmHg
METS : 5.70

I 0.23 / 0.08

aVR 0.52 / -0.48

V1 -0.06 / -0.48

V4 -0.90 / 0.16

II -1.22 / 0.32

aVL 0.71 / 0.08

V2 -0.13 / -0.32

V5 -0.84 / 0.40

III -1.35 / -0.56

aVF -1.22 / -0.08

V3 -1.00 / -0.89

V6 -1.03 / -0.08



100 Hz

10mm/mv, 25mm/sec

NASAN (C) ST-Win Standard BL 6.91, Unit Ver 4.10

GALAXY MEDICAL EQUIPMENT 8446032807 / 7447411220

NADKARNI PATHOLOGY LABORATORY

PATIENT ID : 750/2022 HEIGHT : 159 Cm WEIGHT : 55.00 Kg
 PATIENT NAME : Mrs Ankita Kosh 33/F

Linked Median Report

January 22, 2022 11:22 am
 Report time : 11:24 am

PROTOCOL : BRUCE
 STAGE : Wait For Exercise
 ST Levels (mm) / ST Slope (mV/s) measured at 80 ms Post J

PHASE TIME : 02:02
 STAGE DURATION : 00:00
 HR : 92 bpm
 ORS Lead : V5
 SPEED: 0.0 kmph
 GRADE: 0.0
 BP : 110 / 80 mmHg
 METs : 3.40

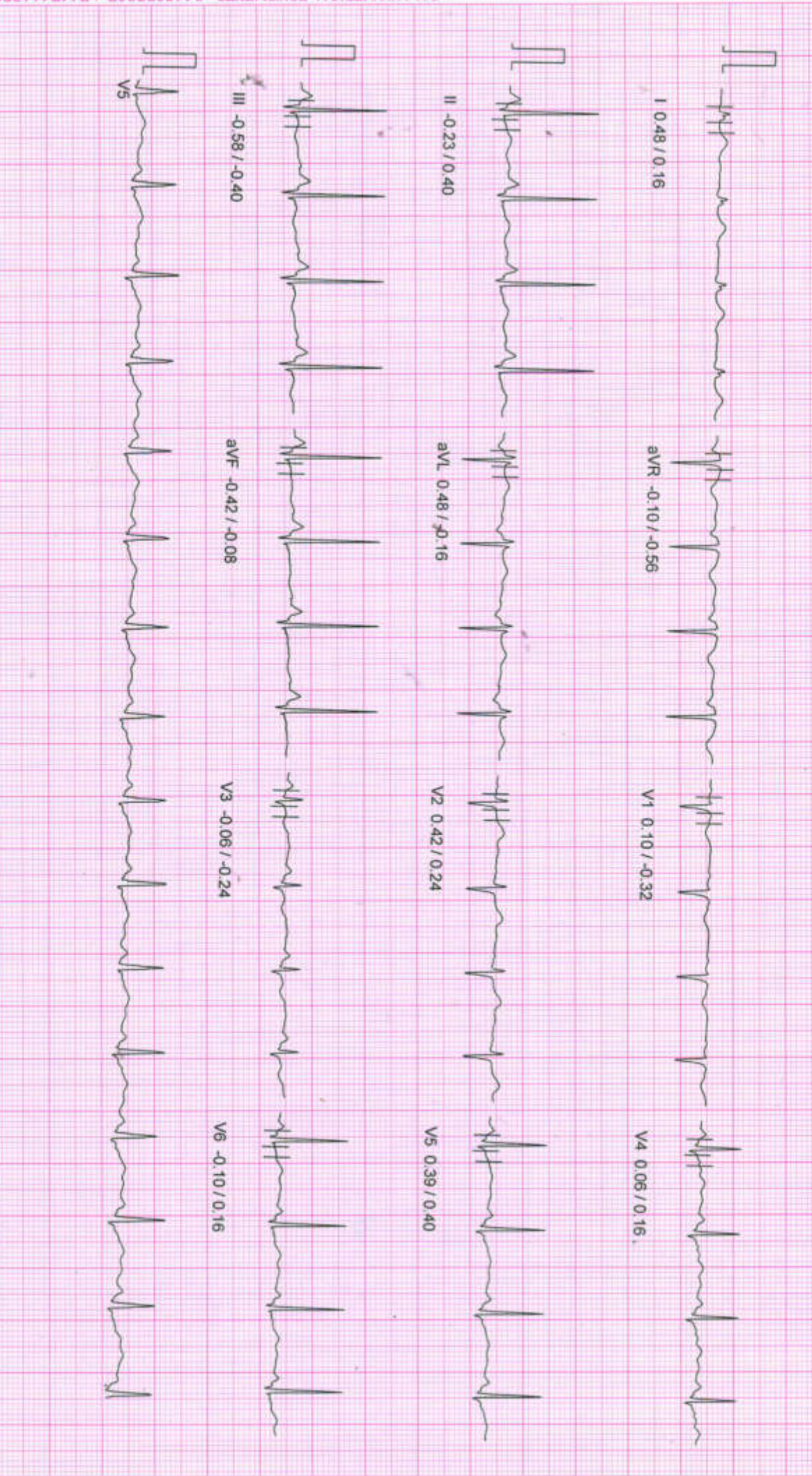

NADKARNI PATHOLOGY LABORATORY

PATIENT ID : 750/2022 HEIGHT : 159 Cm WEIGHT : 55.00 Kg
 PATIENT NAME : Mrs Ankita Kosh 33/F

Linked Median Report

January 22, 2022 11:22 am
 Report time : 11:24 am

PROTOCOL : BRUCE
 STAGE : HyperVentilation
 ST Levels (mm) / ST Slope (mV/s) measured at 80 ms Post J

PHASE TIME : 01:46
 STAGE DURATION : 00:00
 HR : 101 bpm
 GRS Lead : V5
 SPEED: 0.0 kmph
 GRADE: 0.0
 BP : 110 / 80 mmHg
 METS : 1.00

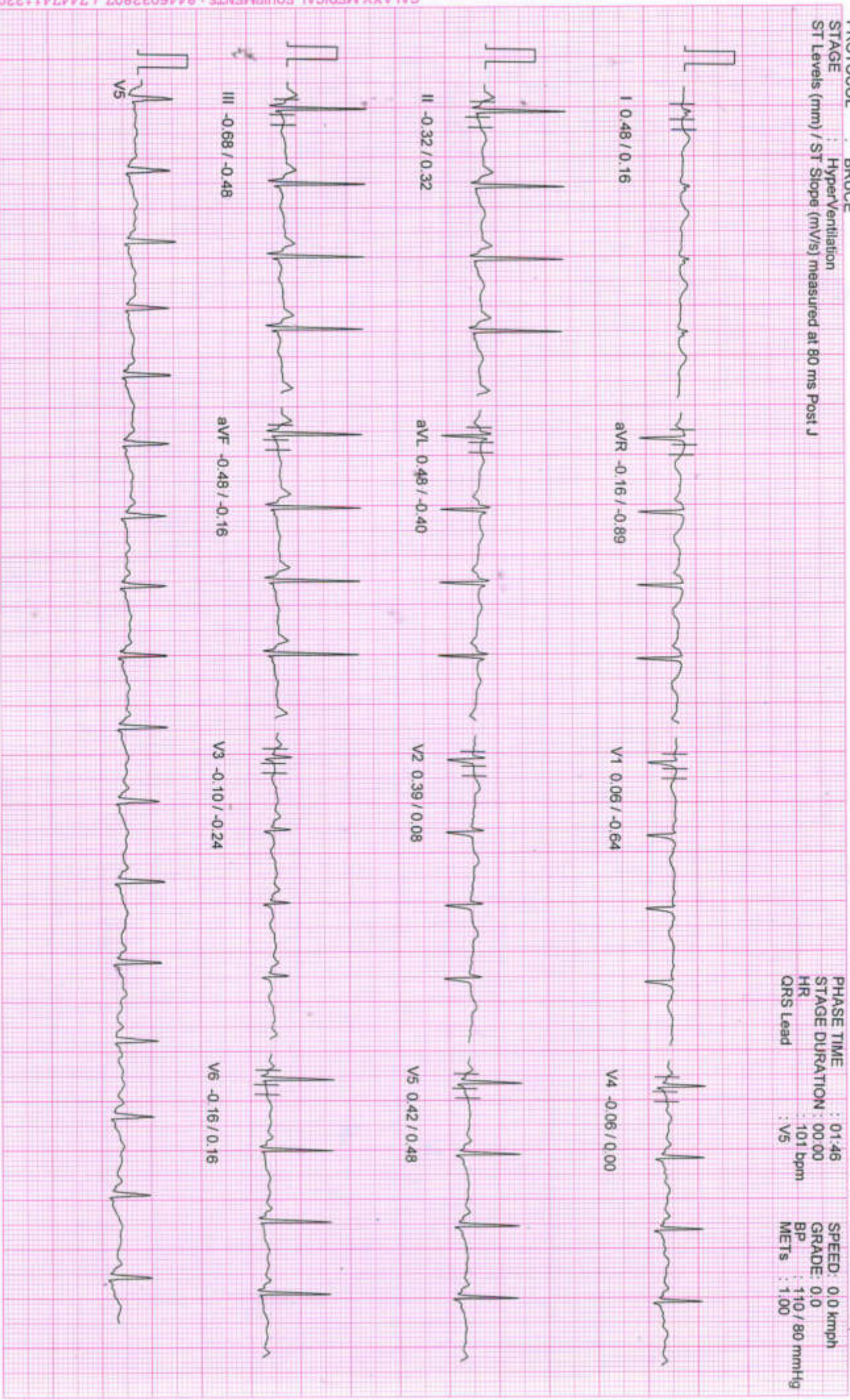

NADKARNI PATHOLOGY LABORATORY

PATIENT ID : 750/2022 HEIGHT : 159 Cm WEIGHT : 55.00 Kg
 PATIENT NAME : Mrs Ankita Kosh 33/F

Linked Median Report

January 22, 2022 11:22 am
 Report time : 11:23 am

PROTOCOL : BRUCE
 STAGE : Standing
 ST Levels (mm) / ST Slope (mV/s) measured at 80 ms Post J

PHASE TIME : 01:08
 STAGE DURATION : 00:00
 HR : 95 bpm
 QRS Lead : V5
 SPEED: 0.0 kmph
 GRADE: 0.0
 BP : 110 / 80 mmHg
 METs : 1.00

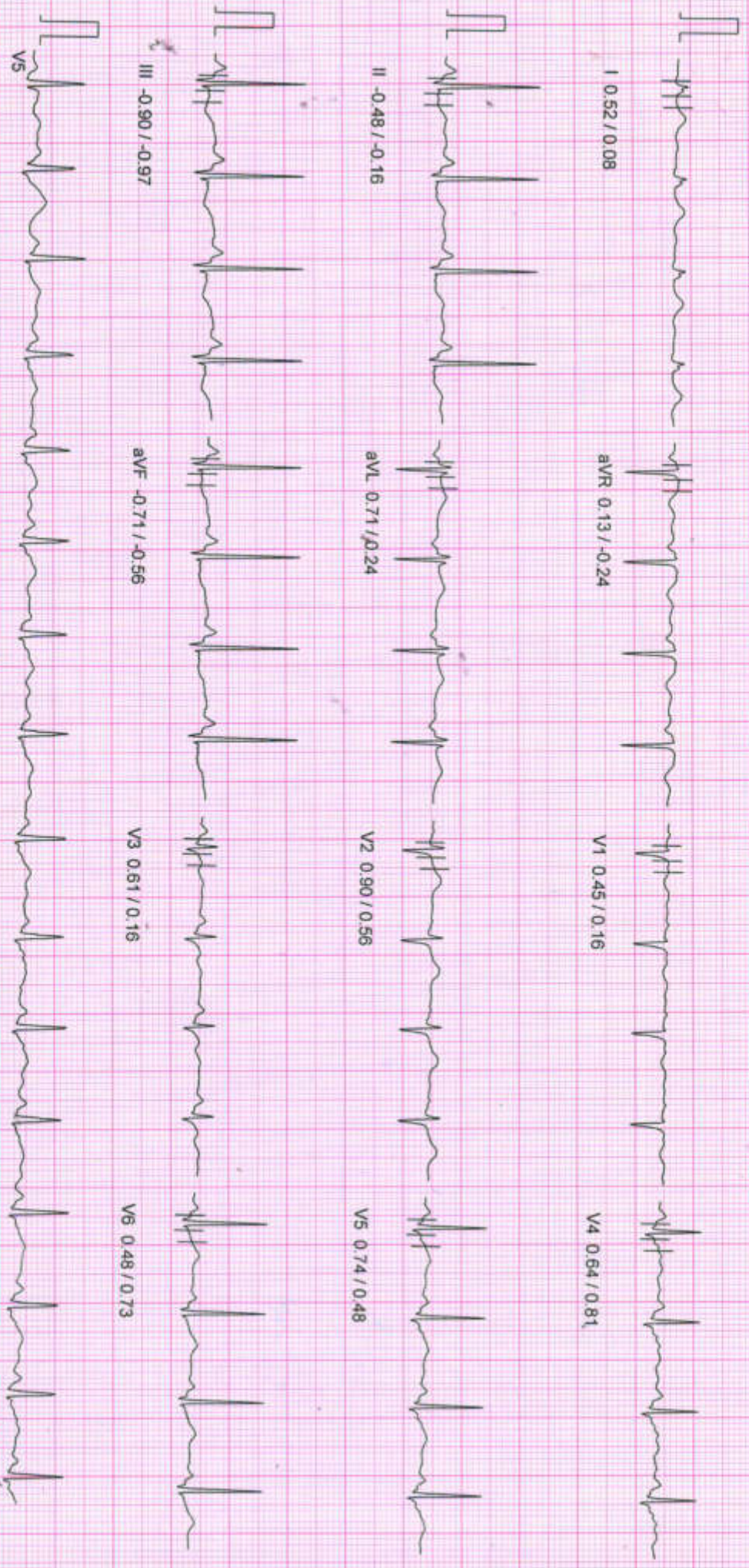

100 HZ

10mm/div, 25mm/sec

NADKARNI PATHOLOGY LABORATORY

PATIENT ID : 750/2022 HEIGHT : 159 Cm WEIGHT : 55.00 Kg

Linked Median Report

PROTOCOL : BRUCE

STAGE : Supine

ST Levels (mm) / ST Slope (mV/s) measured at 80 ms Post J

January 22, 2022 11:22 am
Report time : 11:22 am

PHASE TIME : 00:42
STAGE DURATION : 00:00
HR : 99 bpm
QRS Lead : V5
SPEED: 0.0 kmph
GRADE: 0.0
BP : 110 / 80 mmHg
METS : 1.00

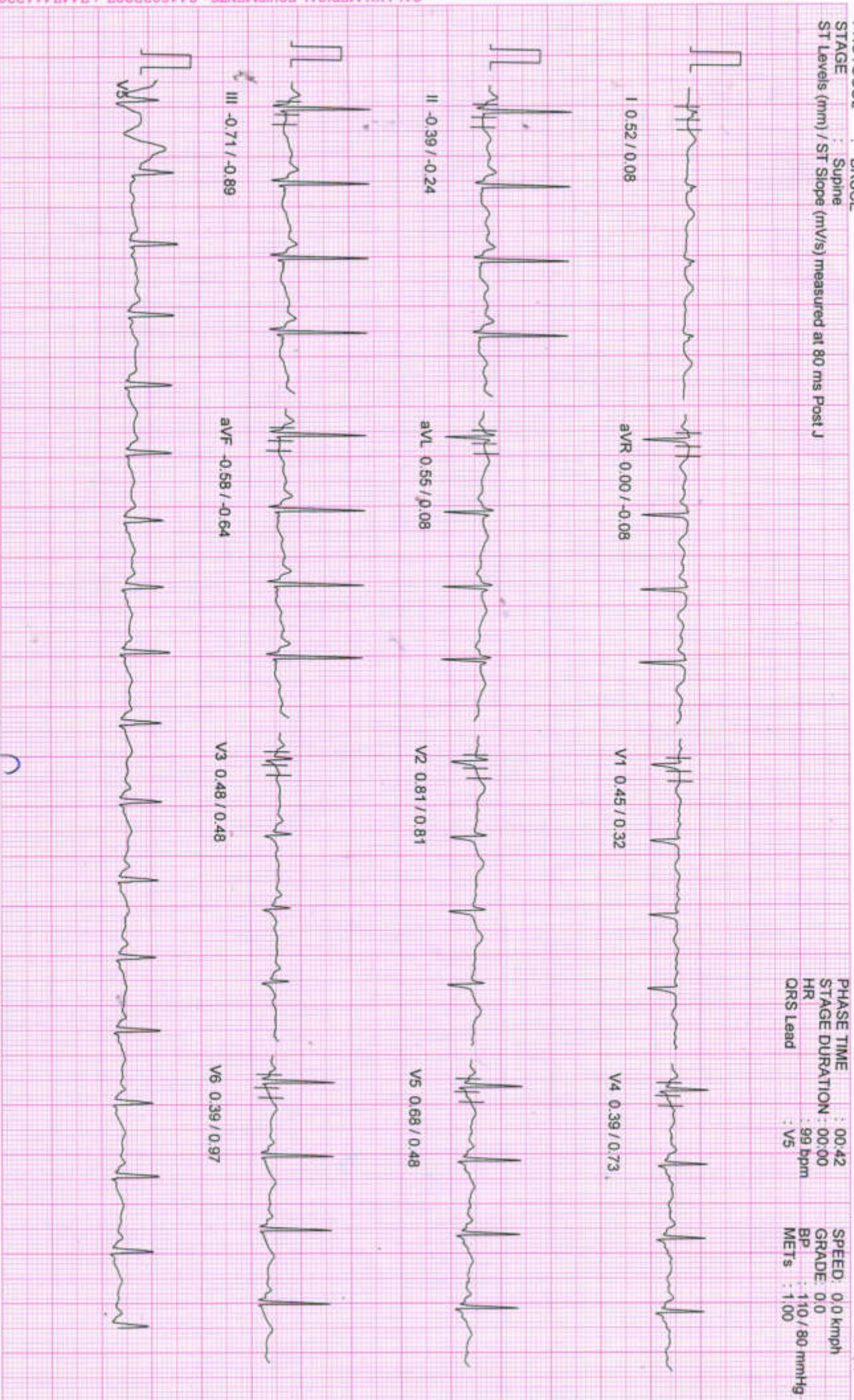

Doshi

NADKARNI PATHOLOGY LABORATORY

PATIENT ID : 750/2022 HEIGHT : 159 Cm WEIGHT : 55.00 Kg
 PATIENT NAME : Mrs Ankita Kosh 33/F

Linked Median Report

January 22, 2022 11:22 am
 Report time : 11:22 am

PROTOCOL : BRUCE
 STAGE : Pre-Test
 ST Levels (mm) / ST Slope (mV/s) measured at 80 ms Post J

PHASE TIME : 00:22
 STAGE DURATION : 00:00
 HR : 89 bpm
 ORS Lead : V5
 SPEED: 0.0 kmph
 GRADE: 0.0
 BP : 110 / 80 mmHg
 METS : 1.00

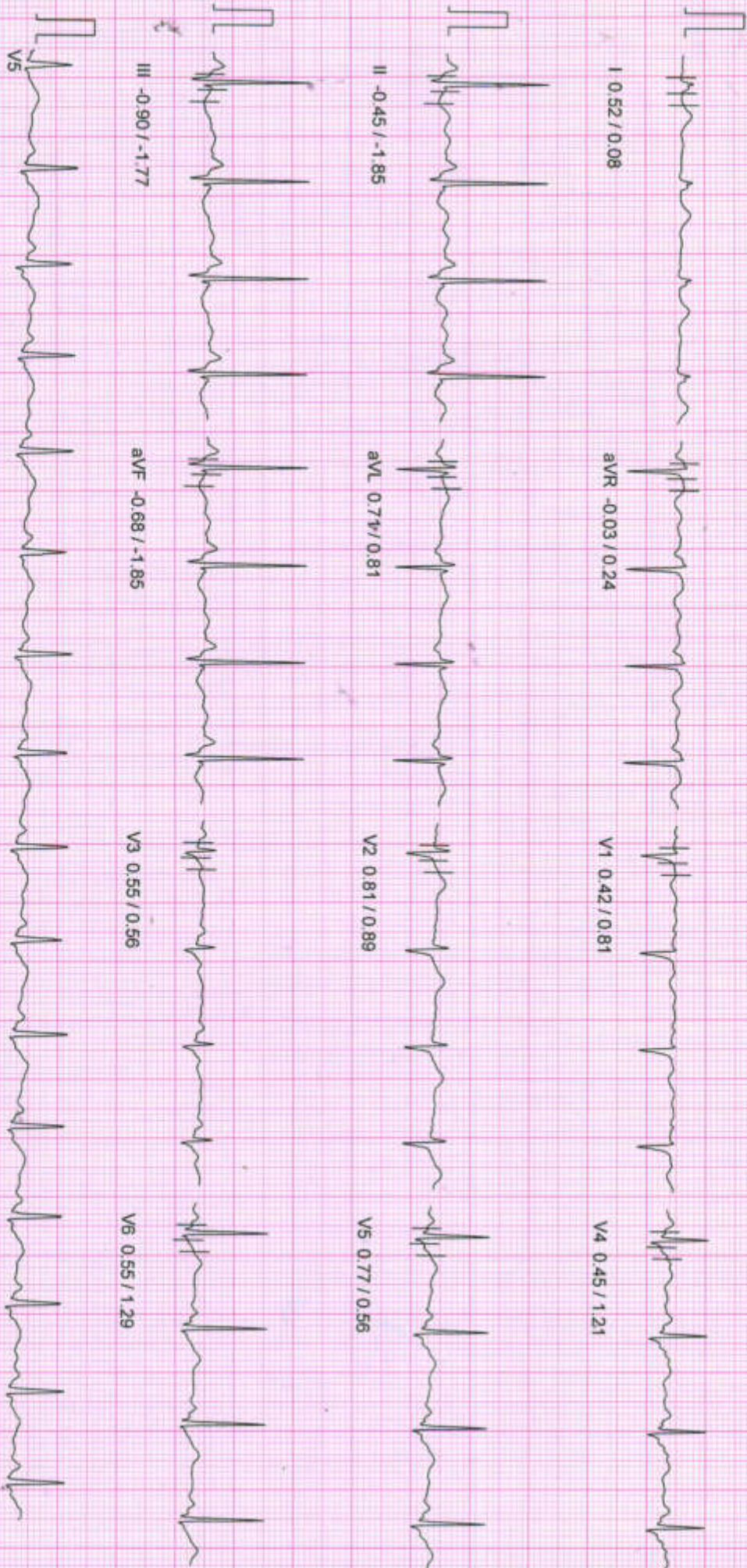

NADKARNI PATHOLOGY LABORATORY

PATIENT ID : 750/2022 HEIGHT : 159 Cm WEIGHT : 55.00 Kg

PATIENT NAME : Mrs Ankita Kosh 33/F

PROTOCOL : BRUCE

ST Tables

January 22, 2022 11:22 am
Report time 11:22 am

ST LEVELS	Phase	ST Levels												
		I	II	III	avR	avL	avF	V1	V2	V3	V4	V5	V6	
	Pre-Test	0.5	-1.0	-1.4	0.2	0.9	-1.2	0.5	0.5	0.5	0.4	0.5	0.5	0.5
	Supine	0.5	-0.5	-0.9	0.0	0.6	-0.7	0.5	0.8	0.5	0.5	0.5	0.7	0.5
	Standing	0.5	-0.6	-1.0	0.1	0.7	-0.8	0.5	0.9	0.6	0.7	0.7	0.7	0.5
	HyperVentilation	0.5	-0.4	-0.7	-0.2	0.5	-0.5	0.1	0.4	-0.1	-0.1	0.5	0.5	-0.2
	Wait For Exercise	0.5	-0.3	-0.6	-0.1	0.5	-0.5	0.1	0.4	-0.1	0.0	0.4	0.4	-0.1
	Exercise Stage 1	0.3	-1.2	-1.5	0.4	1.0	-1.3	-0.0	0.1	-0.3	-0.7	-0.6	-0.5	-0.5
	Exercise Stage 2	0.3	-3.3	-3.8	1.8	2.4	-3.5	0.7	0.7	-1.0	-1.1	-1.3	-0.9	-0.9
	Peak Exercise	0.3	-1.5	-2.2	0.3	1.1	-1.7	0.3	0.7	-1.4	-1.2	-1.4	-1.3	-1.3
	Recovery 1	1.3	0.9	-0.4	-0.9	0.9	0.3	0.1	1.9	0.4	0.9	0.8	0.8	0.4
	Recovery 3	0.6	-0.2	-0.8	-0.2	0.5	-0.5	0.1	0.8	0.1	-0.1	-0.2	-0.1	-0.1
	Recovery 6	0.3	-0.6	-0.9	0.3	0.6	-0.8	0.0	0.3	-0.3	-0.5	-0.4	-0.6	-0.6

ST SLOPES	Phase	ST Slopes												
		I	II	III	avR	avL	avF	V1	V2	V3	V4	V5	V6	
	Pre-Test	0.1	-2.7	-2.5	0.2	1.0	-2.6	0.8	0.9	0.6	1.3	0.6	0.6	1.3
	Supine	0.1	-0.4	-1.0	0.0	0.1	-0.8	0.3	0.8	0.5	0.9	0.5	0.5	1.0
	Standing	0.1	0.0	-0.7	-0.3	0.2	-0.5	0.2	0.6	0.2	0.7	0.5	0.5	0.6
	HyperVentilation	0.2	0.3	-0.5	-0.9	-0.4	-0.2	-0.6	0.0	-0.2	-0.1	0.5	0.5	0.2
	Wait For Exercise	0.2	0.5	-0.3	-0.6	-0.3	0.0	-0.4	0.2	-0.2	0.0	0.4	0.4	0.1
	Exercise Stage 1	0.4	-0.1	-1.0	-0.2	0.6	-0.5	-1.2	-0.1	0.0	-0.3	0.1	0.1	-1.0
	Exercise Stage 2	0.2	-0.8	-2.5	-0.3	0.3	-1.9	0.4	1.4	0.0	0.4	1.3	1.3	1.3
	Peak Exercise	0.2	0.2	-0.6	-3.0	0.2	-0.2	-0.7	1.0	0.3	0.8	0.4	0.4	0.2
	Recovery 1	0.7	1.8	0.7	-3.7	-0.1	-0.7	-0.7	1.0	0.9	1.5	1.3	1.3	1.1
	Recovery 3	0.1	1.0	-0.5	-1.7	-0.3	0.2	-0.5	0.3	0.2	0.5	0.6	0.6	0.5
	Recovery 6	-0.2	0.4	-0.6	-0.9	-0.2	0.0	-0.2	0.7	-0.2	0.0	0.2	0.2	0.1

NADKARNI PATHOLOGY LABORATORY
Indraprastha Chamber, ground floor, Karve road, PUNE-411038

PATIENT ID : 750/2022
PATIENT NAME : Mrs Ankita Kosh 33/F

Summary Report

Report time
January 22, 2022

11:22 am
11:22 am

PROTOCOL : BRUCE
PATIENT HEIGHT : 159 Cm
PATIENT WEIGHT : 55.00 Kg
PATIENT ADD. : pune

Ref. By : Mediwheel
(Mediwheel)

Stage	Stage Speed (Kmph) / Time Grade (%)	HR bpm	BP mmHg	R.P.P. X 1000	METS	ST Level I	Stage Comments
Pre-Test	00:22 0.00 / 0.00	89	110 / 80	9	1.00	0.52	
Supine	00:20 0.00 / 0.00	99	110 / 80	10	1.00	0.52	
Standing	00:25 0.00 / 0.00	95	110 / 80	10	1.00	0.52	
HyperVentilation	00:37 0.00 / 0.00	101	110 / 80	11	1.00	0.48	
Wait For Exercise	00:16 0.00 / 0.00	92	110 / 80	10	1.00	0.48	
Exercise Stage 1	03:00 2.70 / 10.00	139	110 / 80	15	5.70	0.29	
Exercise Stage 2	03:00 4.00 / 12.00	160	120 / 80	19	8.00	0.26	
Peak Exercise	01:01 5.50 / 14.00	183	150 / 80	27	9.10	0.32	
Recovery 1	01:00 0.00 / 0.00	149	140 / 80	20	1.00	1.26	
Recovery 3	03:00 0.00 / 0.00	119	120 / 80	14	1.00	0.58	
Recovery 6	06:00 0.00 / 0.00	108	110 / 80	11	1.00	0.26	

TOTAL EXER TIME : 7 : 1 min
MAX HR : 188 bpm (100.53 % of 187 bpm)
MAX WORKLOAD : 9.10
DISTANCE COVERED : 0.43 Km
MAX BP : 150 / 80 mmHg
DOUBLE PRODUCT : 28200.00

Dr. Vivekanand M. Nadi MD
M.B.B.S., D.T.M. & H. (em), FCGP, JIOSH
Mumbai Reg No. 42322
Physician

Health Care Clinic
Savitri Complex, Kulkarni Marg, Keshrnud,
Pune-411 038



Dr. VIVEKANAND M. NADKARNI
M.B.B.S., D.T.M. & H.

NADKARNI PATHOLOGY LABORATORY
Indraprastha chamber, ground floor, karve road, PUNE-411038

PATIENT ID : 750/2022
PATIENT NAME : Mrs Ankita Kosh 33/F

Summary Report

Report time : 11:22 am
January 22, 2022 11:22 am

PROTOCOL : BRUCE
PATIENT HEIGHT : 159 Cm
PATIENT ADD. : pune

Ref. By : Mediwheel
(Mediwheel)

PATIENT WEIGHT : 55.00 Kg

OBJECT OF TEST : Routine check up
RISK FACTOR :
ACTIVITY : Sedentary
MEDICATION : none
BRIEF HISTORY : job profile service
OTHER INVESTIGATION :
REASON FOR TERMINATION : Max HR
EXERCISE TOLERANCE : Average
EXERCISE INDUCED ARRHYTHMIA : No
HAEMO RESPONSE : Normal
CHRONO RESPONSE : Normal
FINAL IMPRESSION : Stress test is negative for exercise induced Ischaemic heart disease,
Average Effort tolerance,
No Arrhythmias seen during test period.
Normal Haemodynamic and Chronotropic responses.

Dr. Vivekanand M. Nadi
M.B.B.S., D.T.M. & H. (Gen.), FCOG, MCH
MPC Reg No. 42922

Physician
Health Care Clinic
Varun Complex, Kulkarni Marg, Kothrud,
Pune-411 038

Dr. VIVEKANAND M. NADKARNI
M.B.B.S., D.T.M. & H.



R



ANKITA KOSH Female / 33 YRS

Chest PA

22/01/2022 01:02:27 PM

SHRI DASHABHUJA X-RAY CLINIC. PUNE. 020-25468187.



SHRI DASHABHUJA
X-RAY CLINIC

Digital X-Ray (CR System) Available
OPG Facility Available

GANGAVATARANA, Ground Floor, Plot
No. 7, S. No. 42 A/1A/2F, Dashbhujia
Ganesh Colony, Near Dashbhujia
Ganesh Temple, Near Mankar Dosa
Center, Karve Road, Pune. 411038.
Clinic : 2546 8187, 8308839383
Res : 2422 1359, 9822041859

Dr. LALIT P. PATHAK

M. D. Radiologist
Reg. No. 52382

Timing : 9.00 a.m. To 1.30 p.m.
4.30 p.m. To 8.30 p.m.

SUNDAY CLOSED

NAME:MRS ANKITA KOSH.

DATE:22 1 2022.

REF BY:DR VIVEK NADKARNI.

X RAY CHEST PA VIEW.

Both the domes of the diaphragm are clear & at normal position.
The heart, the aorta, the mediastinum & the pulmonary vasculature
reveal no abnormality.
Lungs show no acute or active parenchymal pathology.
Pleural sinuses are clear on both sides.
There is no evidence of any hilar or mediastinal lymphadenopathy.
No pathology is evident in the thoracic bony cage &
the soft tissues.

CONCLUSION:NORMAL X RAY CHEST PA VIEW.

CBCT, OPG & PORTABLE X-RAY FACILITY AVAILABLE

(P.T.O)

STO I II III aVR aVL aVF V1 V2 V3 V4 V5 V6

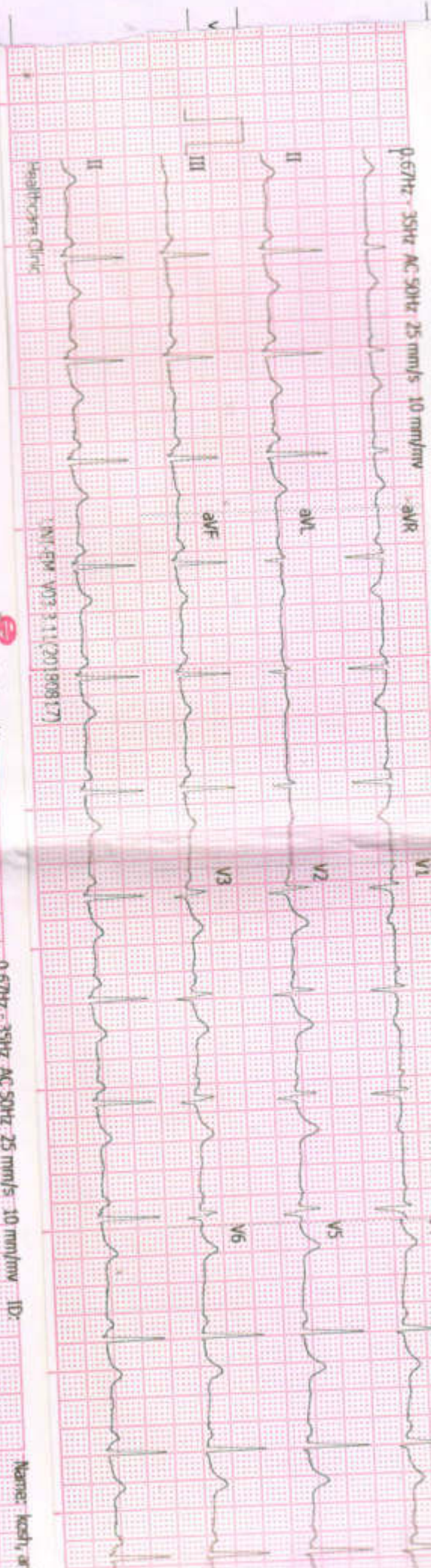

0.67Hz - 35Hz AC 50Hz 25 mm/s 10 mm/mv ID:

Name: koshi, anika

0.67Hz - 35Hz AC 50Hz 25 mm/s 10 mm/mv ID:

Name: koshi, anika

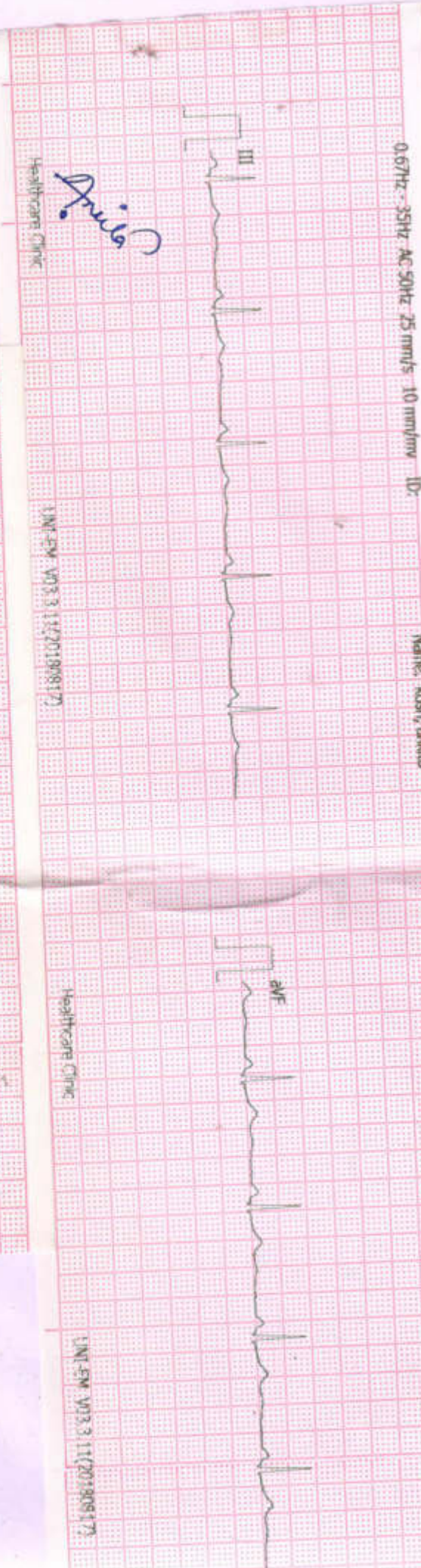

Anika

Healthcare Clinic

UNIT-EM V03.3 (11/20/190817)

Healthcare Clinic

UNIT-EM V03.3 (11/20/190817)

ID:	
Name:	koshi, anika
Age:	33YRS
Date/Time:	22-01-2022 11:39:42 AM

CLINICAL HISTORY:

RATE: 78/min
RHYTHM: regular
MECHANISM: Sinus
P WAVE: 0.08 sec
P R: 0.12 sec
QRS: Normal time of deflection
QTc: 0.40 sec

ST: isoelectric
T WAVE: Normal upright
Q WAVE: No abnormal Q wave
AXIS: +70 degrees
POSITION OF HEART: Semi vertical
PRECARDIAL LEADS: Normal R progression
B.P.: 110/80 mmHg

CONCLUSIONS:

Normal ECG, DRUGS:

[Handwritten Signature]
Client's Signature

[Handwritten Signature]
Doctor's Signature

Dr. Vivekanand M. Nadl MBBS
M.B.B.S., D.T.M. & H. (Lon.), FCGP, JOSH
M.A.C. Reg. No. 42322
Physician
Health Care Clinic
Varun Complex, Kulkarni Marg, Kethnoli,
Pune-411 033.

Health Care Clinic
Varun Complex, Office No. 1,
Near Swapnashilp Complex, Kothrud, Pune 411038.
Timing : 10.30 a.m. to 1.00 p.m.
4.30 pm to 6 pm (By Appt.)
Tel : 65003646, 2545 7347

Health Care Clinic
7/1, Anand Nagar, Paud Road,
Kothrud, Pune 411038.
Timing : 9 a.m. to 10.30 a.m. & 6.00 p.m. to 8.30 p.m.
Tel. : 65003650 Mob.: 9970171939
E-mail : nadviv@yahoo.com

Dr. Vivekanand M. Nadkarni

M.B.B.S., D.T.M. & H. (Lon), FCGP, MIOASH (U.K.)

MMC Reg. No. 42322

Physician

- Family Medicine
- Tropical Medicine
- Occupational Health
- ACLS Instructor

DATE 22/01/22

ELECTROCARDIOGRAM

NAME ANKITA KOSH AGE 33

REF. BY medi wheel B.P. 110/80

FOR COMPLETION BY EXAMINING DOCTOR (N=Normal A= Abnormal)

	N	A	(Leave blank if unassessed)
MEDICAL	✓		01. Eyes
	✓		02. Ears, Nose, Throat
HISTORY	✓		03. Respiratory
	✓		04. Cardiovascular
PRESENT	✓		05. Gastro-Intestinal
	✓		06. Genito-Urinary
SYMPTOMS	✓		07. Musculo-Skeletal
	✓		08. Nervous System
	✓		09. Skin & Allergies
	✓		10. Endocrine
			11. Other

PHYSICAL	✓		01. Eyes & Pupils
	✓		02. E.N.T.
	✓		03. Teeth & Mouth
	✓		04. Lungs & Chest
	✓		05. Cardiovascular Sys.
	✓		06. Abdo. Viscera
	✓		07. Hernial Orifices
EXAMINATION	✓		08. Genito - Urinary
	✓		09. Musculo-Skeletal
	✓		10. Skin & Vericose Vns.
			11. C.N.S.
			12. Other

Investigations :

as attached

HEIGHT	WEIGHT	BMI	B.P.	PULSE	HEARING	VISION	DISTANT	NEAR	COLOUR VISION	BLOOD GROUP
159 cm.	55.0 kg	21.8 kg/m ²	110/80	80/min regular	Normal	Uncorrected	+	+		O Positive
						Corrected				

Assessment :

Medically fit.

Dr. Vivekanand M. Nadi rni
M.B.S.S., D.T.M. & H. (Lon.), FCCP, JOSH
MMC Reg.No.42322

Physician
Health Care Clinic

Varun Complex, Kulkarni Marg, Kethrud,
Pune-411 038.

Wadekam

► **Health Care Clinic**

Varun Complex, Office No. 1,
Near Swapnashilp Complex, Kothrud, Pune 411038.
Timing : 9.30 a.m. to 11.30 a.m.
4.30 pm to 6 pm (By Appt.)
Tel : 65003646, 2545 7347

► **Health Care Clinic**

7/1, Anand Nagar, Paud Road,
Kothrud, Pune 411038.
Timing : 11.30 a.m. to 1.30 p.m. & 6.30 p.m. to 9.00 p.m.
Tel. : 65003650 Mob.: 9970171939
E-mail : nadviv@yahoo.com

Dr. Vivekanand M. Nadkarni

M.B.B.S., D.T.M. & H. (Lon),
FCGP, MIOSH (U.K.)
MMC Reg. No. 42322

Physician,
Tropical & Family Medicine,
Occupational Health

MEDICAL EXAMINATION REPORT

No.:

Date: 22/10/22

Surname: KOSH

Name: ANKITA

Age: 33 years

Sex: F

Birth Date: 01/03/1989

Address: A 1601 Bargam Nanded City.

Occupation: service

Personal History :

Tobacco : NO

Alcohol : NO

Misc. :

Allergy : None

Immunization History : Both Covid vaccination taken (Covaxin)

June & Sep 2021.

Previous Medical History : Nil particular.

 भारत सरकार
Government of India

 अंकिता
Ankita
जन्म तिथि/ DOB: 01/03/1988
महिला / FEMALE



8072 5868 0875

मेरा आधार, मेरी पहचान

Dr. Vivekanand M. Nadkarni
M.B.B.S., D.T.M. & H. (Lon.), FCGP, MOSH
MMC Reg.No.42322
Physician
Health Care Clinic
Varun Complex, Kulkarni Marg, Kothrud,
Pune-411 033.

 भारतीय विशिष्ट पहचान प्राधिकरण
Unique Identification Authority of India

पता:
संबोधित: हरीश चंद्र कोष, एसएच-
5/146-6-2ए, लख्मनपुर, साई मंदिर
के पास, वाराणसी, वाराणसी,
उत्तर प्रदेश - 221002

Address:
D/O: Harish Chandra Kosh, SH-
5/146-6-2A, Laxmanpur, Near
sai mandir, Varanasi, Varanasi,
Uttar Pradesh - 221002

8072 5868 0875

 1947  help@uidai.gov.in  www.uidai.gov.in

HEALTH CARE CLINIC
Feedback - Pre Policy Life Insurance Medical Checks

NADKARNI LABORATORY
 Ph: 85001105 / 65001105
 Varun Complex, Kothrud, Pune-411008

This is to confirm & certify that I have gone through the medical examination through Medical Center situated at _____ Home Visit on DD/MM/YYYY to complete the requisite medical formalities towards my application for life insurance from _____ Insurance Company vide Proposal Form bearing no _____ dated _____

I do confirm specifically that the following medical activities have been performed for me:

- 1. Full Medical Report (Medical Questionnaire) Yes No
- 2. Sample Collection
 - a. Blood Yes No
 - b. Urine Yes No
- 3. Electro Cardio Gram (ECG) Yes No
- 4. Treadmill Test (TMT) Yes No

5. Others Chest XRay, USG

I have furnished my ID Proof Adhar bearing ID No. XXXXX XXXX at the time of my medical.

Feedback Form

- Behavior and cooperation of staff
 - Reception/ Clinic/ Hospital Good Average Poor
 - Technician/ Doctors Good Average Poor
- Time Management Good Average Poor
- Upkeep of hospital Good Average Poor
- Technology & Skills Good Average Poor
- Please remark if the medical check procedure was satisfactory Yes No

(Medical Facility- Location; Facility Set-up, instruments, cleanliness; Process followed; etc. Also on the Medical Staff: Appearance; Technical Know-how; Behaviour etc.)

• If No please provide details or let us know of anything additional you would like to provide as comments and / or suggestions

<p>Signature of the Life to be Insured (Proposer in case of Life insured being minor)</p> <p align="center"><u>Ankita Kash</u></p> <p>Name of the Life to be Insured with date (Proposer (in case of Life insured being minor))</p>	<p align="center"><u>Dr. Vivekanand M. Nadkarni</u></p> <p>Signature of Visiting/Attending Doctor</p> <p align="center">Dr. Vivekanand M. Nadkarni Name of Visiting/Attending Doctor M.B.B.S., D.T.M. & H. (Ent.), F.C.C. IASH MMC Reg.No.42322 MC Registration No: _____ Physician Health Care Clinic Varun Complex, Kulkarni Marg, Kothrud, Doctor Stamp with date Pune-411038</p>
---	--





Dr. Prashant Naik

M.D. (Radiology)
Reg. No. 58314
Time : 5.00 pm to 7.00 pm By Appointment

Dr. Kedar Athawale

DMRD DNB (Radiology)
Reg. No. 84908
Time : 11.00 am to 1.00 pm By Appointment

• DIGITAL X-RAY • SONOGRAPHY • COLOUR DOPPLER

Patient's Name Mrs Ankita Kosh
Referred by Dr V M Nadkarni
Date January 22, 2022

USG ABDOMEN & PELVIS

Liver normal in size, shape and outline and reveals normal echo-texture.
No focal lesion seen. Intra hepatic biliary and portal vein radicles normal.
Gall bladder physiologically distended & shows clear contents. No calculi seen.
Portal vein & CBD normal. No calculus in CBD.
Spleen & visualized pancreas show normal size & echoanatomy. Tail of pancreas not visualized due to unavoidable bowel gas.
Aorta & IVC normal. Both kidneys normal in size, shape, outline & position.
Right kidney :- 97 mm x 32mm.
Left kidney :- 101mm x 33mm.
Cortico-medullary differentiation normal in both kidneys.
No hydronephrosis, hydroureter on either side. No calculus seen in both kidneys or visualized both ureters.
Urinary bladder normal. No mural or luminal pathology seen.
Uterus normal in size & shows normal echo-anatomy. Uterus measures 52mmx36mmx42mm. Endometrial echoes are normal; 6mm in thickness. Both ovaries normal in size, echotexture. Rt ovary: 28mmx18mm. Left ovary: 30mmx20mm. No adnexal mass seen.
No fluid in pouch of Douglas.
No free or loculated fluid collection seen. No lymphadenopathy. No abnormally dilated bowel loops.

IMPRESSION

No abnormality appreciated in this USG study of Abdomen & Pelvis

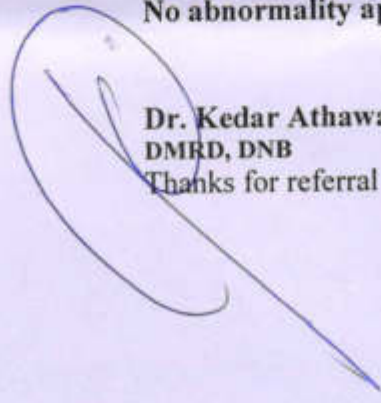
Dr. Kedar Athawale
DMRD, DNB
Thanks for referral

Authenticity Check



Use a QR Code Scanner
Application To Scan the Code

CID : 2202247109
Name : Mrs Bhumika Dilawari Bajaj
Age / Sex : 36 Years/Female
Ref. Dr :
Reg. Location : Malad West Main Centre

Reg. Date : 22-Jan-2022 / 12:33
Reported : 22-Jan-2022 / 17:49

R
E
P
O
R
T

X-RAY CHEST PA VIEW

Both lung fields are clear.
Both costo-phrenic angles are clear.
The cardiac size and shape are within normal limits.
The domes of diaphragm are normal in position and outlines.
The skeleton under review appears normal.

IMPRESSION:
NO SIGNIFICANT ABNORMALITY IS DETECTED.

TO BE CORRELATED CLINICALLY.

Note: Investigations have their limitations. Solitary radiological investigations never confirm the final diagnosis. They only help in diagnosing the disease in correlation to clinical symptoms and other related tests. X-ray is known to have inter-observer variations. Further / Follow-up imaging may be needed in some case for confirmation of findings Please interpret accordingly.

-----End of Report-----

DR. Akash Chhari
MBBS. MD. Radio-Diagnosis Mumbai
MMC REG NO - 2011/08/2862

Click here to view images <http://202.143.96.162/Suburban/Viewer?ViewerType=3&AccessionNo=2022012210500704>

Authenticity Check



Use a QR Code Scanner
Application To Scan the Code

CID : 2202247109
Name : Mrs Bhumika .
Age / Sex : 36 Years/Female
Ref. Dr :
Reg. Location : Malad West Main Centre

Reg. Date : 22-Jan-2022 / 11:37
Reported : 22-Jan-2022 / 11:48

USG WHOLE ABDOMEN

LIVER:

The liver is normal in size (12.1 cm), shape and smooth margins. It shows normal parenchymal echo pattern. The intra hepatic biliary and portal radical appear normal. No evidence of any intra hepatic cystic or solid lesion seen. The main portal vein and CBD appears normal.

GALL BLADDER:

The gall bladder is physiologically distended and appears normal. No evidence of gall stones or mass lesions seen.

PANCREAS:

The pancreas head, body and partial tail is visualized and appears normal. No evidence of solid or cystic mass lesion. Rest of the pancreas is obscured due to bowel gas shadows.

KIDNEYS:

Both the kidneys are normal in size, shape and echotexture.
No evidence of any calculus, hydronephrosis or mass lesion seen.
Right kidney measures 9.1 x 3.9 cm. Left kidney measures 10.1 x 4.8 cm.

SPLEEN:

The spleen is normal in size (8.4 cm) and echotexture. No evidence of focal lesion is noted.
There is no evidence of any lymphadenopathy or ascites.

URINARY BLADDER:

The urinary bladder is well distended and reveal no intraluminal abnormality.

UTERUS:

The uterus is anteverted and appears normal. It measures 7.5 x 5.0 x 3.2 cms in size.
The endometrial thickness is 7.8 mm.

OVARIES:

Both the ovaries are well visualised and appears normal.
There is no evidence of any ovarian or adnexal mass seen.
Right ovary = 3.1 x 2.2 x 1.4 cm (Volume is 5.0 cc).
Left ovary = 2.8 x 2.6 x 1.6 cm (Volume is 5.9 cc).

Click here to view images <http://202.143.96.162/Suburban/Viewer?ViewerType=3&AccessionNo=2022012210500702>

Authenticity Check

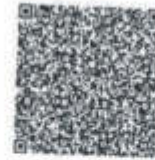

Use a QR Code Scanner
Application To Scan the Code

CID : 2202247109
Name : Mrs Bhumika .
Age / Sex : 36 Years/Female
Ref. Dr :
Reg. Location : Malad West Main Centre

Reg. Date : 22-Jan-2022 / 11:37
Reported : 22-Jan-2022 / 11:48

IMPRESSION:-

No significant abnormality is seen.

Suggestion :- Clinicopathological correlation.

Note : Investigations have their limitations. Solitary radiological investigations never confirm the final diagnosis. They only help in diagnosing the disease in correlation to clinical symptoms and other related tests. USG is known to have inter-observer variations. Further / Follow-up imaging may be needed in some case for confirmation of findings. Patient has been explained in detail about the USG findings including its limitations and need for further imaging if clinically indicated. Please interpret accordingly. All the possible precaution have been taken under covid-19 pandemic.

-----End of Report-----

Dr. Vivek Singh
MD Radiodiagnosis
Reg No: 2013/03/0388

Click here to view images <http://202.143.96.162/Suburban/Viewer?ViewerType=3&AccessionNo=2022012210500702>

Date:- 22/01/2022
 Name:- Bhumika Bajaj

CID: 2202247109
 Sex / Age: F / 36yrs

EYE CHECK UP

Chief complaints: Nil

Systemic Diseases: Nil

Past history: Nil

Unaided Vision: BE = 6/6, BE = N/6

Aided Vision: P -

Refraction: -

(Right Eye)

(Left Eye)

	Sph	Cyl	Axis	Vn	Sph	Cyl	Axis	Vn
Distance	/	/	/	/	/	/	/	/
Near	/	/	/	/	/	/	/	/

Colour Vision: Normal / Abnormal

Remark: -

Patient Name: **BHUMIKA .**
 Patient ID: **2202247109**

Date and Time: **22nd Jan 22 11:25 AM**

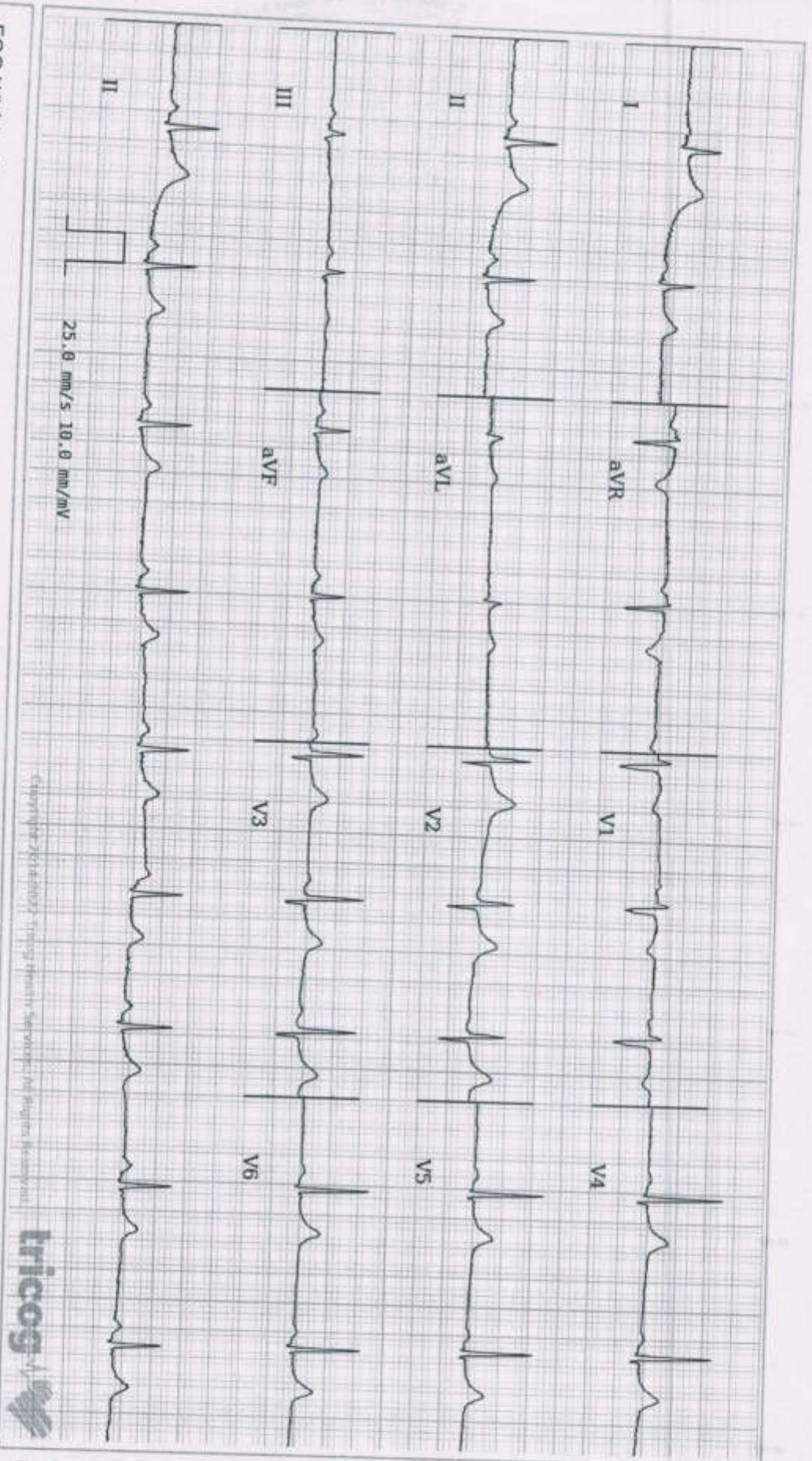

Age **36** 9 12
 years months days

Gender **Female**

Heart Rate **58 bpm**

Patient Vitals

BP: **120/80 mmHg**

Weight: **69 kg**

Height: **151 cm**

Pulse: **NA**

SpO2: **NA**

Resp: **NA**

Others:

Measurements

QSRD: **78 ms**

QT: **426 ms**

QTc: **418 ms**

PR: **142 ms**

P-R-T: **71° 45° 34°**

ECG Within Normal Limits: Sinus Bradycardia, with Sinus Arrhythmia. Please correlate clinically.

REPORTED BY

DR SONALI HONRAO
 MD (General Medicine)
 Physician
 2001/04/1882

Disclaimer: 1) Analysis in this report is based on ECG alone and should be used in an adjunct to clinical history, symptoms, and results of other invasive and non-invasive tests and must be interpreted by a qualified physician. 2) Patient vitals are as entered by the clinician and not derived from the ECG.





CID : 2202247109
Name : MRS. BHUMIKA DILAWARI BAJAJ
Age / Gender : 36 Years / Female
Consulting Dr. : -
Reg. Location : Malad West (Main Centre)

Collected : 22-Jan-2022 / 10:50
Reported : 22-Jan-2022 / 14:45

Use a QR Code Scanner
Application To Scan the Code

AERFOCAMI HEALTHCARE BELOW 40 MALE/FEMALE

CBC (Complete Blood Count), Blood

PARAMETER	RESULTS	BIOLOGICAL REF RANGE	METHOD
RBC PARAMETERS			
Haemoglobin	12.0	12.0-15.0 g/dL	Spectrophotometric
RBC	4.03	3.8-4.8 mil/cmm	Elect. Impedance
PCV	36.9	36-46 %	Measured
MCV	91.6	80-100 fl	Calculated
MCH	29.7	27-32 pg	Calculated
MCHC	32.4	31.5-34.5 g/dL	Calculated
RDW	15.7	11.6-14.0 %	Calculated
WBC PARAMETERS			
WBC Total Count	6810	4000-10000 /cmm	Elect. Impedance
WBC DIFFERENTIAL AND ABSOLUTE COUNTS			
Lymphocytes	27.4	20-40 %	
Absolute Lymphocytes	1865.9	1000-3000 /cmm	Calculated
Monocytes	5.5	2-10 %	
Absolute Monocytes	374.6	200-1000 /cmm	Calculated
Neutrophils	57.6	40-80 %	
Absolute Neutrophils	3922.6	2000-7000 /cmm	Calculated
Eosinophils	8.8	1-6 %	
Absolute Eosinophils	599.3	20-500 /cmm	Calculated
Basophils	0.7	0.1-2 %	
Absolute Basophils	47.7	20-100 /cmm	Calculated
Immature Leukocytes	-		
WBC Differential Count by Absorbance & Impedance method/Microscopy.			
PLATELET PARAMETERS			
Platelet Count	317000	150000-400000 /cmm	Elect. Impedance
MPV	9.1	6-11 fl	Calculated
PDW	14.9	11-18 %	Calculated
RBC MORPHOLOGY			
Hypochromia	-		
Microcytosis	-		



CID : 2202247109
Name : MRS. BHUMIKA DILAWARI BAJAJ
Age / Gender : 36 Years / Female
Consulting Dr. : -
Reg. Location : Malad West (Main Centre)

Use a QR Code Scanner Application To Scan the Code
Collected : 22-Jan-2022 / 10:50
Reported : 22-Jan-2022 / 13:36

Macrocytosis -
Anisocytosis -
Poikilocytosis -
Polychromasia -
Target Cells -
Basophilic Stippling -
Normoblasts -
Others Normocytic, Normochromic
WBC MORPHOLOGY -
PLATELET MORPHOLOGY -
COMMENT Eosinophilia

Specimen: EDTA Whole Blood

ESR 39 2-20 mm at 1 hr. Westergren
*Sample processed at SUBURBAN DIAGNOSTICS (INDIA) PVT. LTD CPL, Andheri West
*** End Of Report ***



Amar Das Gupta
Dr. AMAR DASGUPTA, MD, PhD
Consultant Hematopathologist
Director - Medical Services

Dr. Vrushi Shroff
Dr. VRUSHALI SHROFF
M.D.(PATH)
Pathologist



Use a QR Code Scanner Application To Scan the Code

CID : 2202247109
Name : MRS. BHUMIKA DILAWARI BAJAJ
Age / Gender : 36 Years / Female
Consulting Dr. : -
Reg. Location : Malad West (Main Centre)

Collected : 22-Jan-2022 / 10:50
Reported : 22-Jan-2022 / 13:51

AERFOCAMI HEALTHCARE BELOW 40 MALE/FEMALE

PARAMETER	RESULTS	BIOLOGICAL REF RANGE	METHOD
GLUCOSE (SUGAR) FASTING, Fluoride Plasma	73.9	Non-Diabetic: < 100 mg/dl Impaired Fasting Glucose: 100-125 mg/dl Diabetic: >= 126 mg/dl	Hexokinase
BILIRUBIN (TOTAL), Serum	0.32	0.1-1.2 mg/dl	Colorimetric
BILIRUBIN (DIRECT), Serum	0.14	0-0.3 mg/dl	Diazo
BILIRUBIN (INDIRECT), Serum	0.18	0.1-1.0 mg/dl	Calculated
TOTAL PROTEINS, Serum	7.1	6.4-8.3 g/dL	Biuret
ALBUMIN, Serum	4.1	3.5-5.2 g/dL	BCG
GLOBULIN, Serum	3	2.3-3.5 g/dL	Calculated
A/G RATIO, Serum	1.4	1 - 2	Calculated
SGOT (AST), Serum	11.6	5-32 U/L	NADH (w/o P-5-P)
SGPT (ALT), Serum	12.3	5-33 U/L	NADH (w/o P-5-P)
GAMMA GT, Serum	9.0	3-40 U/L	Enzymatic
ALKALINE PHOSPHATASE, Serum	68.8	35-105 U/L	Colorimetric
BLOOD UREA, Serum	19.1	12.8-42.8 mg/dl	Kinetic
BUN, Serum	8.9	6-20 mg/dl	Calculated
CREATININE, Serum	0.70	0.51-0.95 mg/dl	Enzymatic
eGFR, Serum	101	>60 ml/min/1.73sqm	Calculated
URIC ACID, Serum	4.7	2.4-5.7 mg/dl	Enzymatic

*Sample processed at SUBURBAN DIAGNOSTICS (INDIA) PVT. LTD CPL, Andheri West
*** End Of Report ***



MC-2111

Anupa

Dr. ANUPA DIXIT
M.D.(PATH)
Consultant Pathologist & Lab Director

ADDRESS: 2nd Floor, Aston, Sundervan Complex, Above Mercedes Showroom, Andheri West - 400053

HEALTHLINE - MUMBAI: 022-6170-0000 | OTHER CITIES: 1800-266-4343

For Feedback - customerservice@suburbandiagnosics.com | www.suburbandiagnosics.com



CID : 2202247109
Name : MRS. BHUMIKA DILAWARI BAJAJ
Age / Gender : 36 Years / Female
Consulting Dr. : -
Reg. Location : Malad West (Main Centre)

Collected : 22-Jan-2022 / 10:50
Reported : 22-Jan-2022 / 14:47

AERFOCAMI HEALTHCARE BELOW 40 MALE/FEMALE

GLYCOSYLATED HEMOGLOBIN (HbA1c)

PARAMETER	RESULTS	BIOLOGICAL REF RANGE	METHOD
Glycosylated Hemoglobin (HbA1c), EDTA WB - CC	5.9	Non-Diabetic Level: < 5.7 % Prediabetic Level: 5.7-6.4 % Diabetic Level: >= 6.5 %	HPLC
Estimated Average Glucose (eAG), EDTA WB - CC	122.6	mg/dl	Calculated

Intended use:

- In patients who are meeting treatment goals, HbA1c test should be performed at least 2 times a year
- In patients whose therapy has changed or who are not meeting glycemic goals, it should be performed quarterly
- For microvascular disease prevention, the HbA1c goal for non pregnant adults in general is Less than 7%.

Clinical Significance:

- HbA1c, Glycosylated hemoglobin or glycated hemoglobin, is hemoglobin with glucose molecule attached to it.
- The HbA1c test evaluates the average amount of glucose in the blood over the last 2 to 3 months by measuring the percentage of glycosylated hemoglobin in the blood.

Test Interpretation:

- The HbA1c test evaluates the average amount of glucose in the blood over the last 2 to 3 months by measuring the percentage of Glycosylated hemoglobin in the blood.
- HbA1c test may be used to screen for and diagnose diabetes or risk of developing diabetes.
- To monitor compliance and long term blood glucose level control in patients with diabetes.
- Index of diabetic control, predicting development and progression of diabetic micro vascular complications.

Factors affecting HbA1c results:

Increased in: High fetal hemoglobin, Chronic renal failure, Iron deficiency anemia, Splenectomy, Increased serum triglycerides, Alcohol ingestion, Lead/opiate poisoning and Salicylate treatment.

Decreased in: Shortened RBC lifespan (Hemolytic anemia, blood loss), following transfusions, pregnancy, ingestion of large amount of Vitamin E or Vitamin C and Hemoglobinopathies

Reflex tests: Blood glucose levels, CGM (Continuous Glucose monitoring)

References: ADA recommendations, AACC, Wallach's interpretation of diagnostic tests 10th edition.

*Sample processed at SUBURBAN DIAGNOSTICS (INDIA) PVT. LTD CPL, Andheri West
*** End Of Report ***



J. Thakker

Dr. JYOT THAKKER
M.D. (PATH), DPB
Pathologist & AVP (Medical Services)

Brief Disclaimer: (1) Suburban Diagnostics ensures that the tests are conducted with utmost care and safety and are performed on samples received as per the sample collection guide of Suburban Diagnostics. (2) Sample may be rejected if unacceptable for the requested tests. (3) Test results may vary from laboratory to laboratory and also in some parameters from time to time for the same patient. (4) Report must not be used for medico-legal purposes. (5) Patient information or data will not be shared with any third party. (6) Report must not be used for any other purpose.

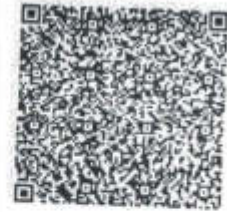

CID : 2202247109
Name : MRS. BHUMIKA DILAWARI BAJAJ
Age / Gender : 36 Years / Female
Consulting Dr. : -
Reg. Location : Malad West (Main Centre)

Collected : 22-Jan-2022 / 10:50
Reported : 22-Jan-2022 / 15:59

AERFOCAMI HEALTHCARE BELOW 40 MALE/FEMALE
BLOOD GROUPING & Rh TYPING

<u>PARAMETER</u>	<u>RESULTS</u>
ABO GROUP	O
Rh TYPING	POSITIVE

NOTE: Test performed by automated column agglutination technology (CAT) which is more sensitive than conventional methods.

Note: This sample is not tested for Bombay blood group.

Specimen: EDTA Whole Blood and/or serum

Clinical significance:
ABO system is most important of all blood group in transfusion medicine

Limitations:

- ABO blood group of new born is performed only by cell (forward) grouping because allo antibodies in cord blood are of maternal origin.
- Since A & B antigens are not fully developed at birth, both Anti-A & Anti-B antibodies appear after the first 4 to 6 months of life. As a result, weaker reactions may occur with red cells of newborns than of adults.
- Confirmation of newborn's blood group is indicated when A & B antigen expression and the isoagglutinins are fully developed at 2 to 4 years of age & remains constant throughout life.
- Cord blood is contaminated with Wharton's jelly that causes red cell aggregation leading to false positive result
- The Hh blood group also known as Oh or Bombay blood group is rare blood group type. The term Bombay is used to refer the phenotype that lacks normal expression of ABH antigens because of inheritance of hh genotype.

References:

1. Denise M Harmening, Modern Blood Banking and Transfusion Practices- 6th Edition 2012. F.A. Davis company. Philadelphia
2. AABB technical manual

*Sample processed at SUBURBAN DIAGNOSTICS (INDIA) PVT. LTD CPL, Andheri West
*** End Of Report ***



Dr. Trupti Shetty
Dr. TRUPTI SHETTY
M. D. (PATH)
Pathologist

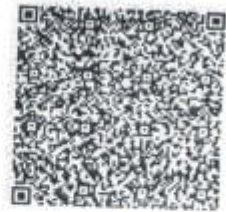

CID : 2202247109
Name : MRS.BHUMIKA DILAWARI BAJAJ
Age / Gender : 36 Years / Female
Consulting Dr. : -
Reg. Location : Malad West (Main Centre)

Collected : 22-Jan-2022 / 10:50
Reported : 22-Jan-2022 / 15:05

AERFOCAMI HEALTHCARE BELOW 40 MALE/FEMALE
LIPID PROFILE

PARAMETER	RESULTS	BIOLOGICAL REF RANGE	METHOD
CHOLESTEROL, Serum	175.2	Desirable: <200 mg/dl Borderline High: 200-239mg/dl High: >/=240 mg/dl	Enzymatic
TRIGLYCERIDES, Serum	89.4	Normal: <150 mg/dl Borderline-high: 150 - 199 mg/dl High: 200 - 499 mg/dl Very high:>/=500 mg/dl	Enzymatic
HDL CHOLESTEROL, Serum	43.1	Desirable: >60 mg/dl Borderline: 40 - 60 mg/dl Low (High risk): <40 mg/dl	Enzymatic
NON HDL CHOLESTEROL, Serum	132.1	Desirable: <130 mg/dl Borderline-high: 130 - 159 mg/dl High: 160 - 189 mg/dl Very high: >/=190 mg/dl	Calculated
LDL CHOLESTEROL, Serum	114.0	Optimal: <100 mg/dl Near Optimal: 100 - 129 mg/dl Borderline High: 130 - 159 mg/dl High: 160 - 189 mg/dl Very High: >/= 190 mg/dl	Calculated
VLDL CHOLESTEROL, Serum	18.1	< / = 30 mg/dl	Calculated
CHOL / HDL CHOL RATIO, Serum	4.1	0-4.5 Ratio	Calculated
LDL CHOL / HDL CHOL RATIO, Serum	2.7	0-3.5 Ratio	Calculated

*Sample processed at SUBURBAN DIAGNOSTICS (INDIA) PVT. LTD CPL, Andheri West
*** End Of Report ***



Dr. VRUSHALI SHROFF
Dr.VRUSHALI SHROFF
M.D.(PATH)
Pathologist



Use a QR Code Scanner
Application To Scan the Code

CID : 2202247109
Name : MRS. BHUMIKA DILAWARI BAJAJ
Age / Gender : 36 Years / Female
Consulting Dr. : -
Reg. Location : Malad West (Main Centre)

Collected : 22-Jan-2022 / 10:50
Reported : 22-Jan-2022 / 13:51

AERFOCAMI HEALTHCARE BELOW 40 MALE/FEMALE
THYROID FUNCTION TESTS

<u>PARAMETER</u>	<u>RESULTS</u>	<u>BIOLOGICAL REF RANGE</u>	<u>METHOD</u>
Free T3, Serum	3.9	3.5-6.5 pmol/L	ECLIA
Free T4, Serum	13.8	11.5-22.7 pmol/L First Trimester: 9.0-24.7 Second Trimester: 6.4-20.59 Third Trimester: 6.4-20.59	ECLIA
sensitiveTSH, Serum	4.11	0.35-5.5 microIU/ml First Trimester: 0.1-2.5 Second Trimester: 0.2-3.0 Third Trimester: 0.3-3.0	ECLIA

SUBURBAN DIAGNOSTICS MALAD(W)

Patient Details

Date: 22-Jan-22

Time: 12:15:16

Name: BHUMIKA DILAWARI ID: 9136598108

Age: 36 y

Sex: F

Height: 151 cms

Weight: 69 Kgs

Clinical History:

Medications:

Test Details

Protocol: Bruce

Pr.MHR: 184 bpm

THR: 165 (90 % of Pr.MHR) bpm

Total Exec. Time: 7 m 22 s

Max. HR: 163 (89% of Pr.MHR)bpm

Max. Mets: 10.20

Max. BP: 140 / 80 mmHg

Max. BP x HR: 22820 mmHg/min

Min. BP x HR: 4960 mmHg/min

Test Termination Criteria: Target HR attained

Protocol Details

Stage Name	Stage Time (min : sec)	Mets	Speed (mph)	Grade (%)	Heart Rate (bpm)	Max. BP (mm/Hg)	Max. ST Level (mm)	Max. ST Slope (mV/s)
Supine	0 : 17	1.0	0	0	81	120 / 80	-0.42 aVR	0.71 II
Standing	0 : 13	1.0	0	0	82	120 / 80	-0.64 aVR	0.71 II
Hyperventilation	0 : 13	1.0	0	0	62	120 / 80	-0.64 aVR	0.71 II
1	3 : 0	4.6	1.7	10	110	120 / 80	-2.97 V2	4.95 V2
2	3 : 0	7.0	2.5	12	133	128 / 80	-2.12 II	4.60 V2
Peak Ex	1 : 22	10.2	3.4	14	163	140 / 80	-2.55 V3	3.54 V3
Recovery(1)	1 : 0	1.8	1	0	134	140 / 80	-1.06 III	4.25 V5
Recovery(2)	1 : 0	1.0	0	0	100	140 / 80	-0.85 aVR	3.18 V5
Recovery(3)	1 : 0	1.0	0	0	91	140 / 80	-0.85 V5	2.48 V5
Recovery(4)	0 : 7	1.0	0	0	97	140 / 80	-0.21 aVR	1.42 aVF

Interpretation

The patient exercised according to the Bruce protocol for 7 m 22 s achieving a work level of Max. METS : 10.20. Resting heart rate initially 81 bpm, rose to a max. heart rate of 163 (89% of Pr.MHR) bpm. Resting blood Pressure 120 / 80 mmHg, rose to a maximum blood pressure of 140 / 80 mmHg.

Good effort tolerance. Normal chronotropic response. Normal ionotropic response. No anginal/angina equivalents. No arrhythmia. No significant ST-T changes from baseline.

IMPRESSION: STRESS TEST IS NEGATIVE FOR STRESS INDUCIBLE ISCHEMIA

Disclaimer: Negative test does not rule out Coronary Artery Disease. Positive test is suggestive but not confirmatory of coronary artery disease. Hence clinical correlation is mandatory.

Ref. Doctor: BOB

(Summary Report edited by user)

Doctor: DR.SONALI HONRAO

(c) Schiller Healthcare India Pvt. Ltd. V 4.7

SUBURBAN DIAGNOSTICS MALAD(W)

BHUMIKA DILAWARI (36 F)

Protocol: Bruce

Exec Time : 0 m 0 s

ID: 9136598108

Stage: Supine

Stage Time : 0 m 17 s

Date: 22-Jan-22

Speed: 0 mph

HR: 81 bpm

B.P: 120 / 80

Grade: 0 %

(THR: 165 bpm)

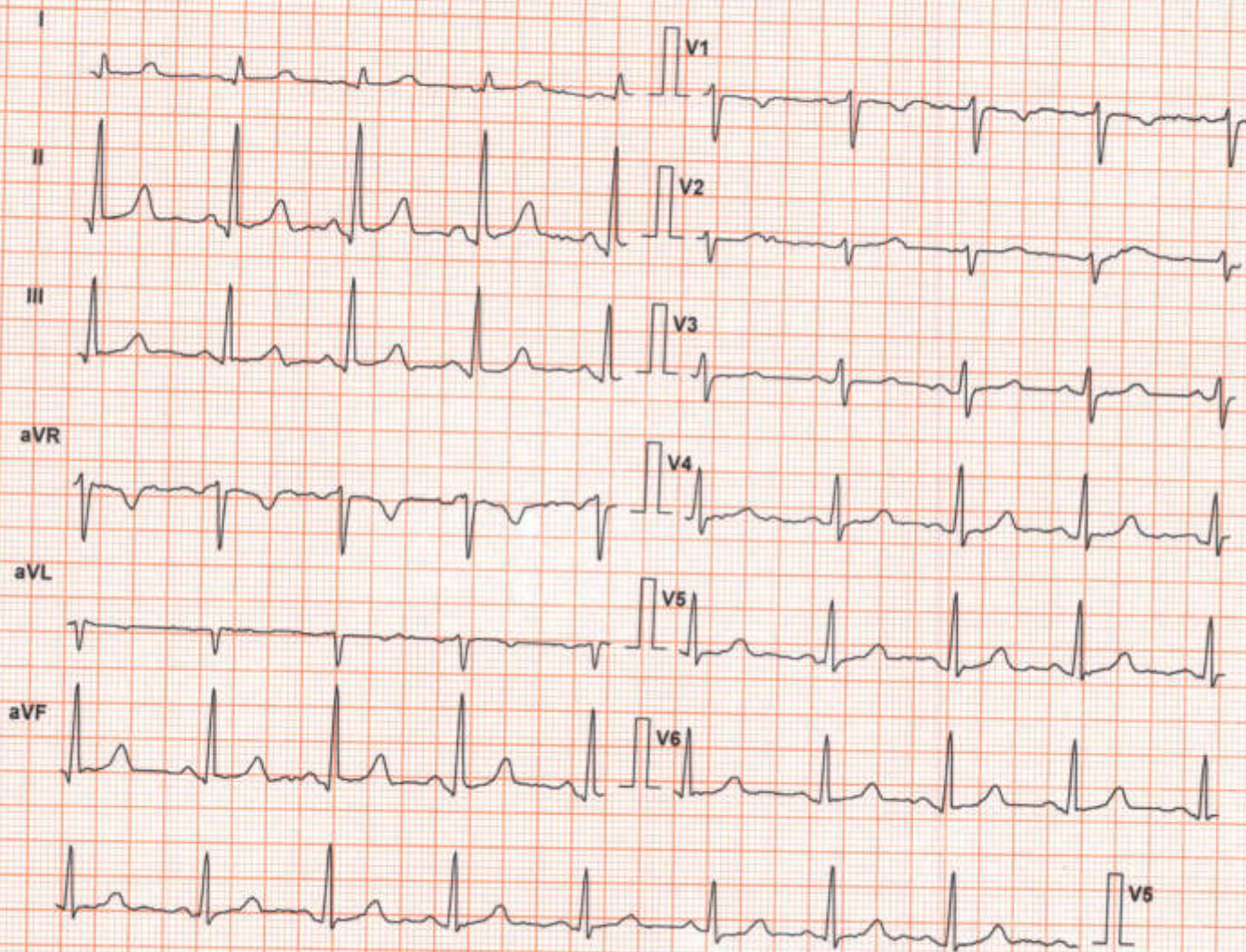

Lead	ST Level (mm)	ST Slope (mV/s)
I	0.2	0.0
II	1.1	0.7
III	0.4	0.0
aVR	-0.4	-0.4
aVL	-0.2	0.0
aVF	0.8	0.4
V1	0.0	0.0
V2	0.4	0.0
V3	0.4	0.4
V4	0.4	0.4
V5	0.6	0.4
V6	0.6	0.4

Chart Speed: 25 mm/sec

Schiller Spandan V 4.7

Filter: 35 Hz

Iso = R - 60 ms J = R + 60 ms

Mains Filt: ON

Post J = J + 60 ms

Amp: 10 mm



SUBURBAN DIAGNOSTICS MALAD(W)

BHUMIKA DILAWARI (36 F)

Protocol: Bruce
Exec Time : 0 m 0 s

ID: 9136598108
Stage: Standing
Stage Time : 0 m 13 s

Date: 22-Jan-22 B.P: 120 / 80
Speed: 0 mph Grade: 0 %
HR: 82 bpm (THR: 165 bpm)

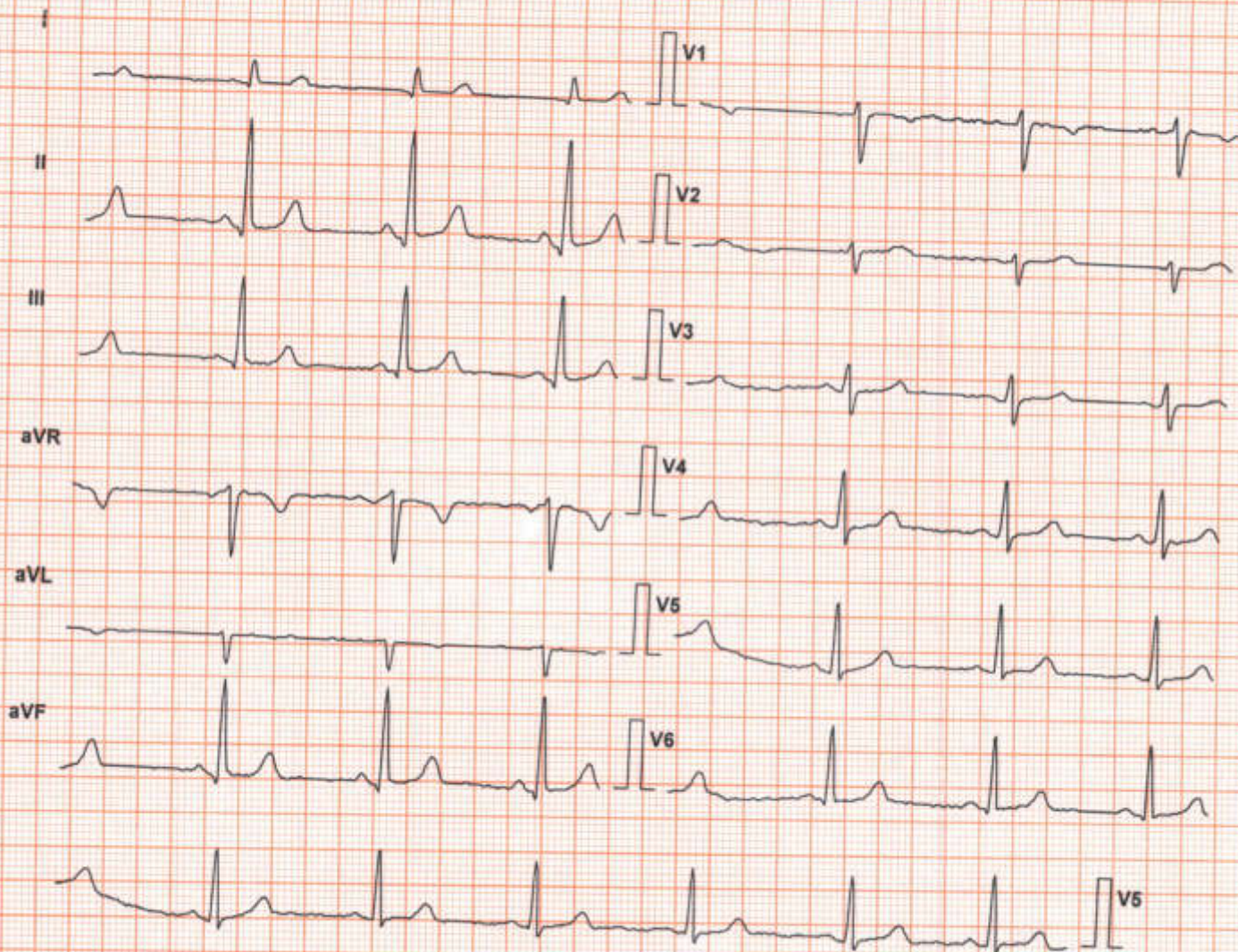

Lead	ST Level (mm)	ST Slope (mV/s)
I	0.2	0.4
II	1.3	0.7
III	0.8	0.0
aVR	-0.6	-0.4
aVL	-0.2	0.0
aVF	1.1	0.4
V1	0.0	0.0
V2	0.0	0.0
V3	0.4	0.7
V4	0.6	0.7
V5	0.0	-0.4
V6	0.4	0.0

Chart Speed: 25 mm/sec
Schlier Spandan V 4.7

Filter: 35 Hz

Iso = R - 60 ms J = R + 60 ms Post J = J + 60 ms

Mains Filt: ON

Amp: 10 mm



BHUMIKA DILAWARI (36 F)

SUBURBAN DIAGNOSTICS MALAD(W)

Protocol: Bruce
Exec Time : 0 m 0 s

ID: 9136598108
Stage: Hyperventilation
Stage Time : 0 m 13 s

Date: 22-Jan-22
Speed: 0 mph
HR: 62 bpm

B.P: 120 / 80
Grade: 0 %
(THR: 165 bpm)

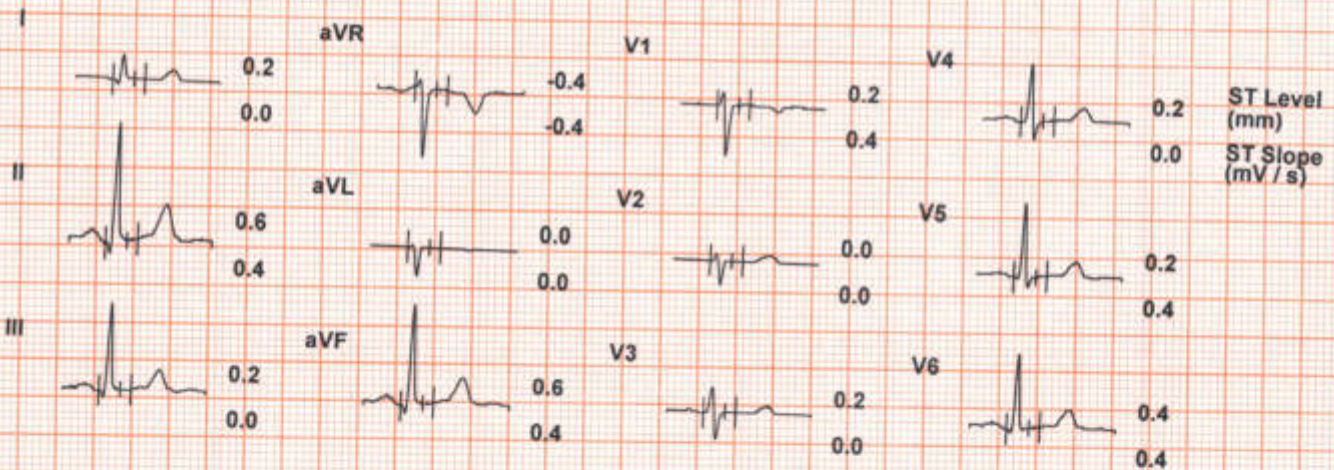
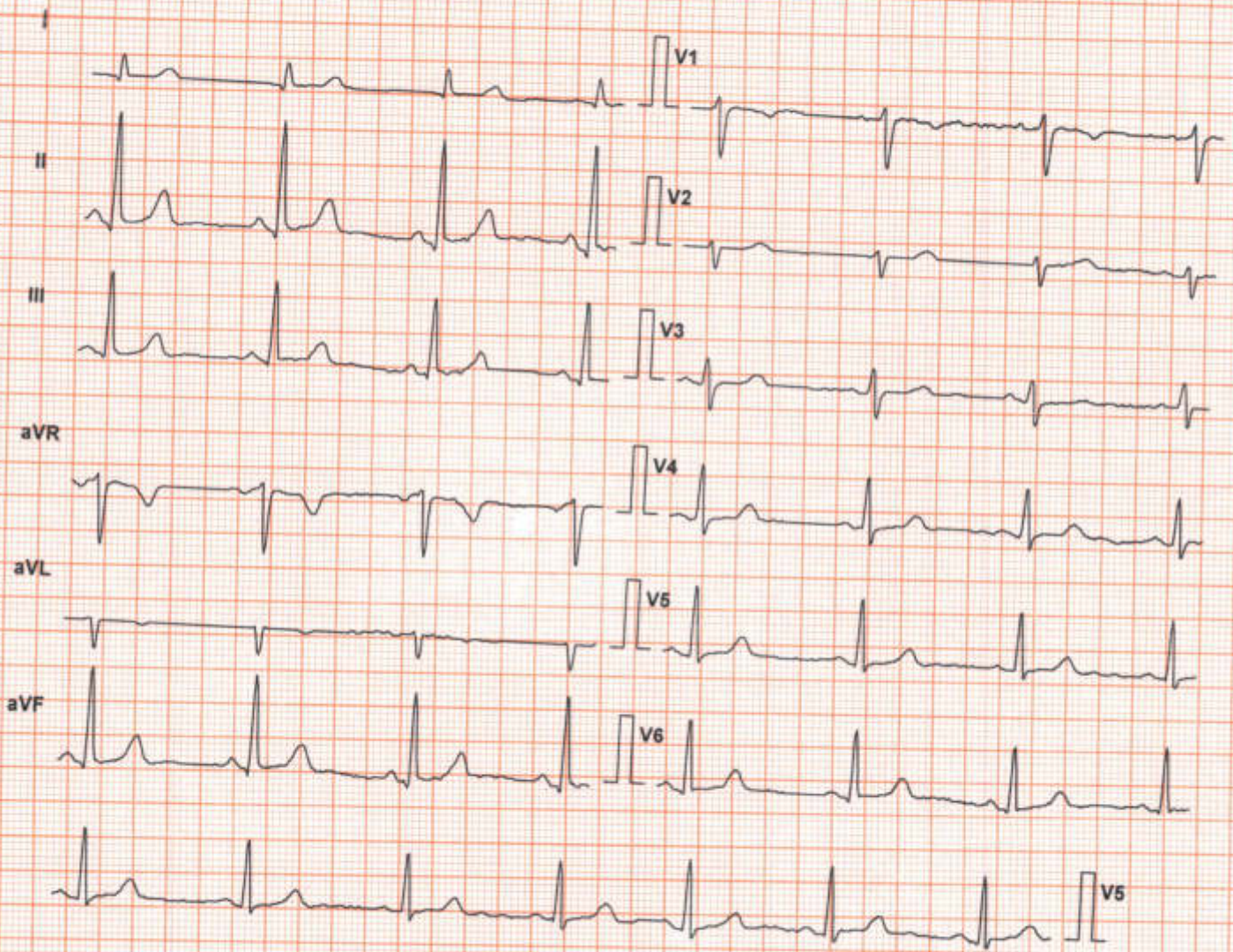

Chart Speed: 25 mm/sec
Schiller Spandan V 4.7

Filter: 35 Hz
Iso = R - 60 ms J = R + 60 ms Post J = J + 60 ms

Mains Filt: ON Amp: 10 mm



BHUMIKA DILAWARI (36 F)

SUBURBAN DIAGNOSTICS MALAD(W)

Protocol: Bruce

ID: 9136598108

Date: 22-Jan-22

B.P: 120 / 80

Exec Time : 3 m 0 s

Stage: 1

Speed: 1.7 mph

Grade: 10 %

Stage Time : 3 m 0 s

HR: 110 bpm

(THR: 165 bpm)

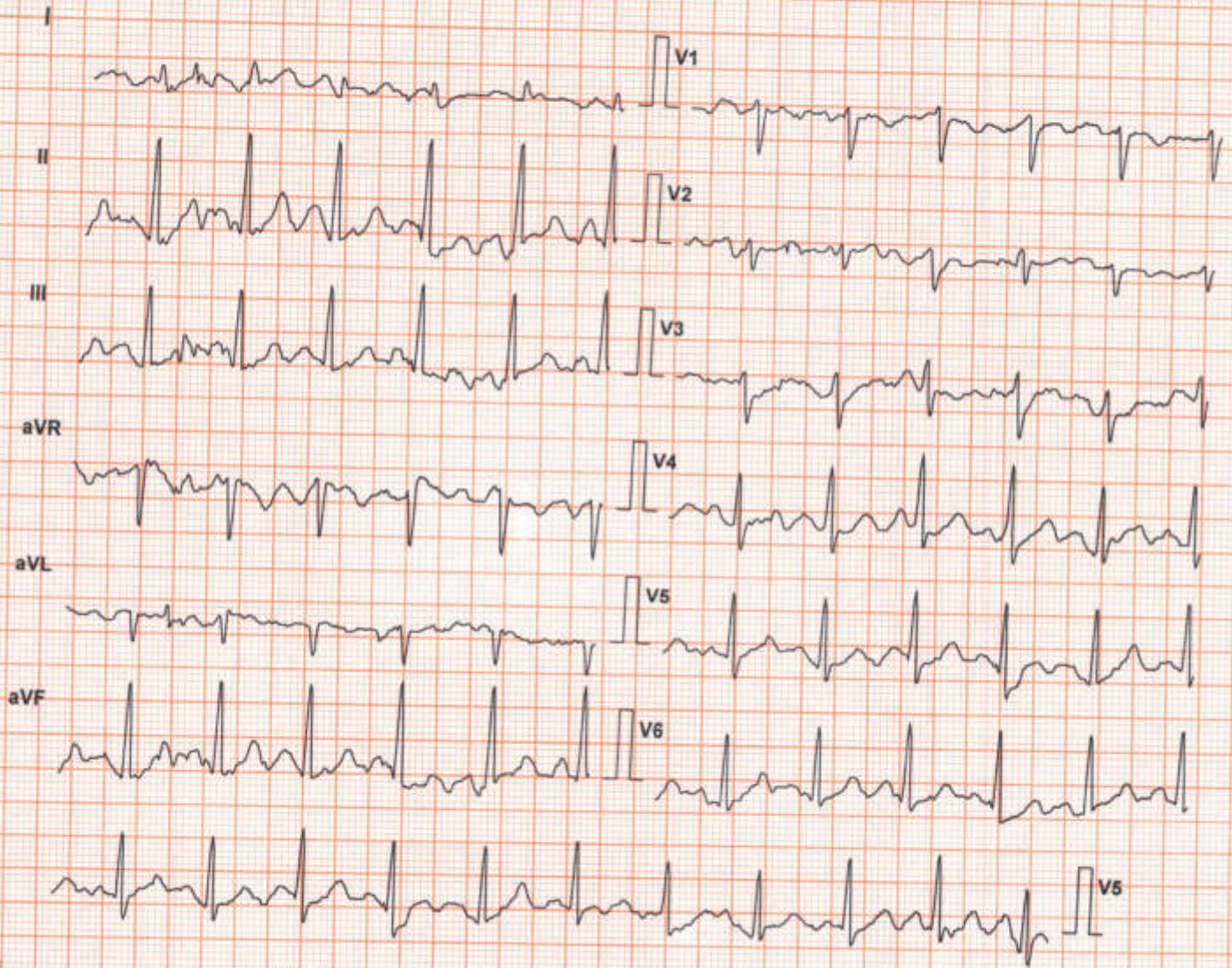

Lead	ST Level (mm)	ST Slope (mV/s)
I	0.4	0.4
II	0.4	0.7
III	0.0	0.4
aVR	-0.4	-0.7
aVL	0.0	0.0
aVF	0.4	0.7
V1	0.2	0.0
V2	0.0	0.0
V3	0.2	0.4
V4	0.2	0.4
V5	0.4	0.0
V6	0.2	0.4

Chart Speed: 25 mm/sec
Schiller Spandari V 4.7

Filter: 35 Hz

Mains Filt: ON

Amp: 10 mm

iso = R - 60 ms J = R + 60 ms Post J = J + 60 ms



BHUMIKA DILAWARI (36 F)

SUBURBAN DIAGNOSTICS MALAD(W)

Protocol: Bruce

ID: 9136598108

Date: 22-Jan-22

B.P: 128 / 80

Exec Time : 6 m 0 s

Stage: 2

Speed: 2.5 mph

Grade: 12 %

Stage Time : 3 m 0 s

HR: 133 bpm

(THR: 165 bpm)

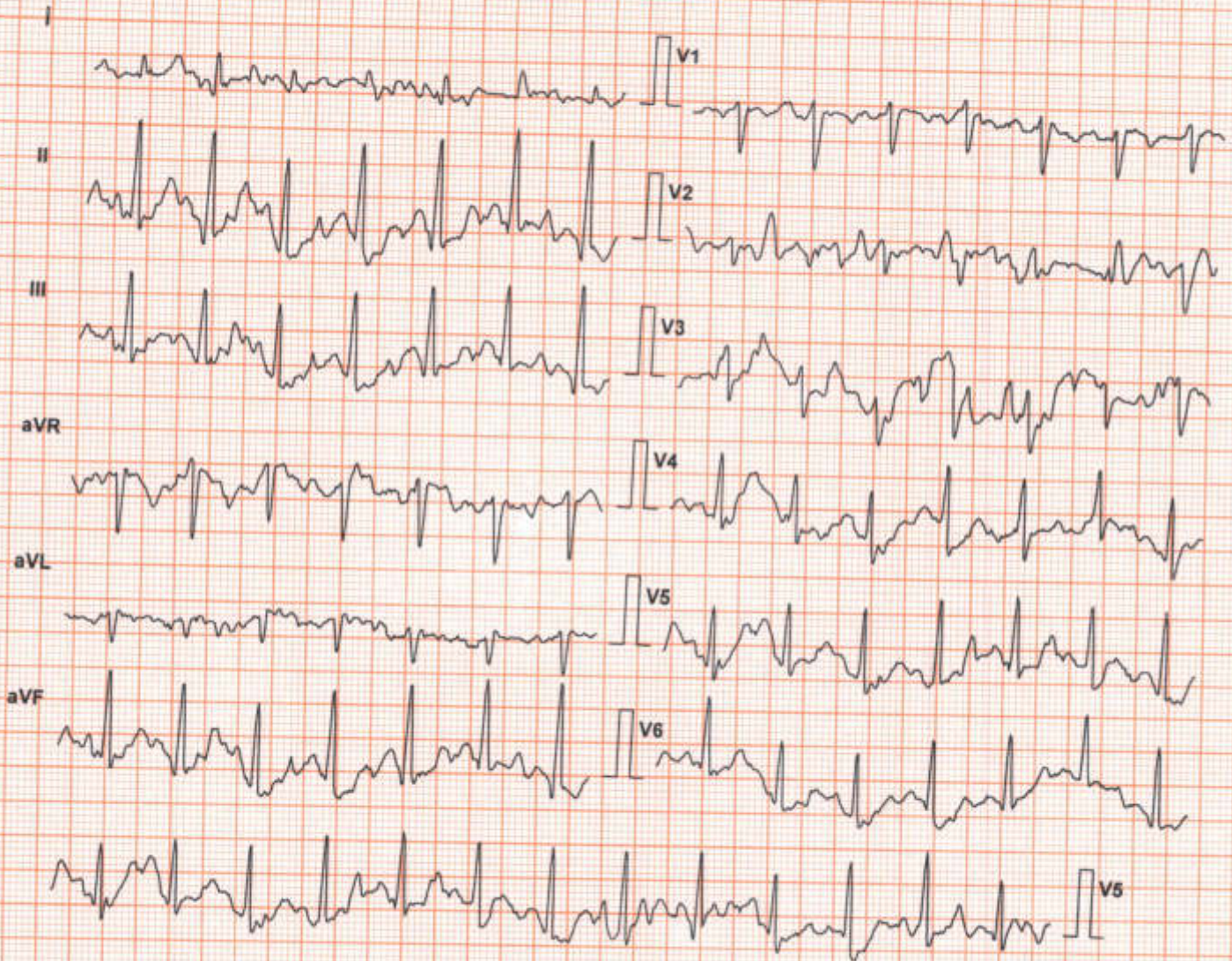

Lead	ST Level (mm)	ST Slope (mV/s)
I	0.2	0.7
II	0.0	2.1
III	0.0	1.4
aVR	0.0	-1.4
aVL	0.0	-0.4
aVF	0.0	2.1
V1	0.0	-0.4
V2	0.2	0.4
V3	-0.4	0.7
V4	-0.4	1.4
V5	0.4	1.8
V6	-0.2	1.4

Chart Speed: 25 mm/sec
Schiller Spandan V 4.7

Filter: 35 Hz
Iso = R - 60 ms J = R + 60 ms

Mains Filtr: ON Amp: 10 mm
Post J = J + 60 ms



BHUMIKA DILAWARI (36 F)

SUBURBAN DIAGNOSTICS MALAD(W)

Protocol: Bruce
Exec Time : 7 m 22 s

ID: 9136598108
Stage: Peak Ex
Stage Time : 1 m 22 s

Date: 22-Jan-22 B.P: 140 / 80
Speed: 3.4 mph Grade: 14 %
HR: 163 bpm (THR: 165 bpm)

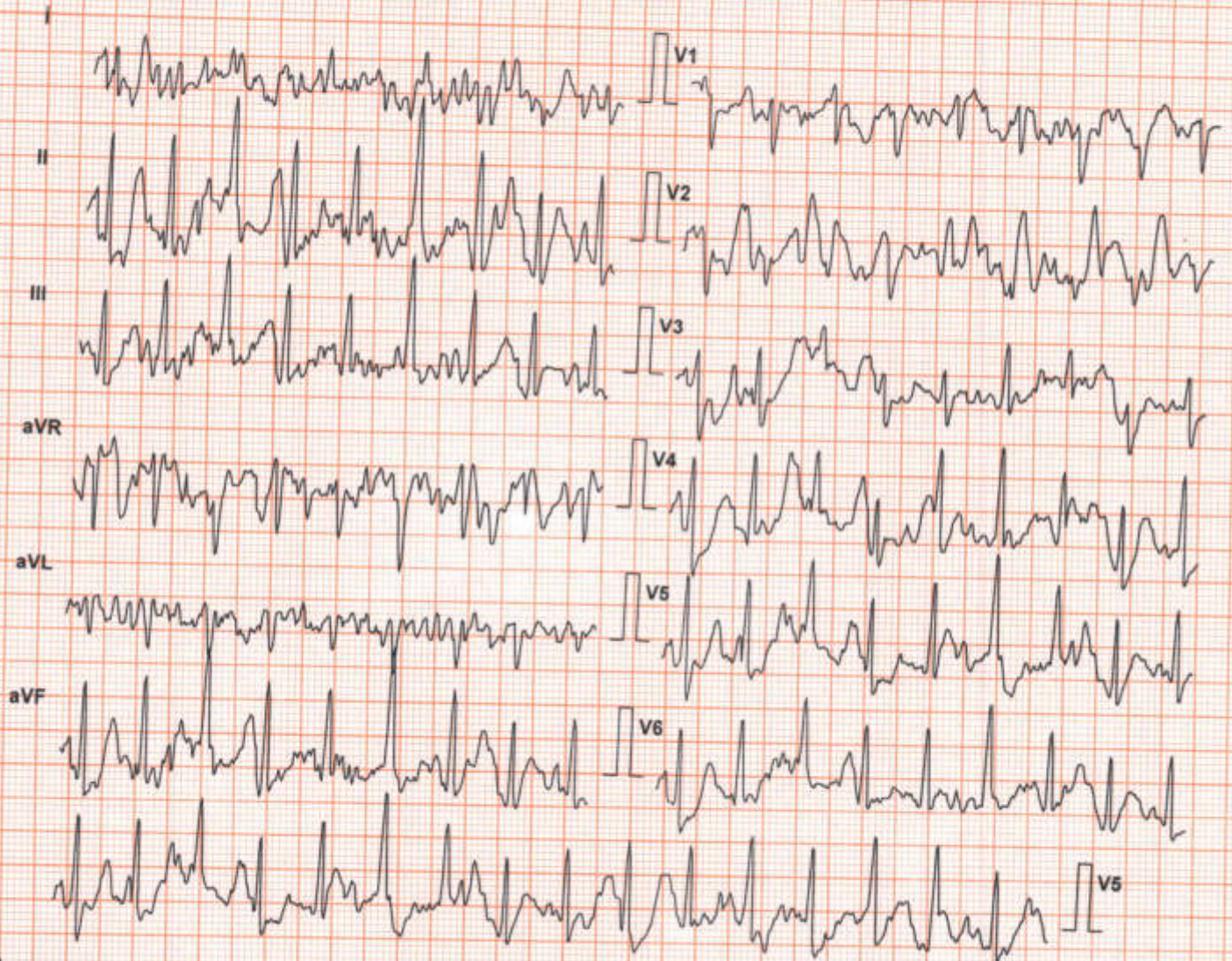

Lead	ST Level (mm)	ST Slope (mV/s)
aVR	-0.4	0.7
V1	-0.2	-1.8
V4	0.4	-0.7
V5	0.2	1.8
aVL	0.6	2.5
V2	-0.6	0.0
V5	0.6	0.7
V6	0.7	1.8
III	1.1	1.4
aVF	0.8	1.8
V3	0.6	0.7
V6	0.8	2.1

Chart Speed: 25 mm/sec
Schiller Spandan V 4.7

Filter: 35 Hz
Iso = R - 60 ms J = R + 60 ms

Mains Filt: ON Amp: 10 mm
Post J = J + 60 ms



BHUMIKA DILAWARI (36 F)

SUBURBAN DIAGNOSTICS MALAD(W)

Protocol: Bruce
Exec Time : 7 m 22 s

ID: 9136598108
Stage: Recovery(1)
Stage Time : 1 m 0 s

Date: 22-Jan-22 B.P: 140 / 80
Speed: 0 mph Grade: 0 %
HR: 134 bpm (THR: 165 bpm)

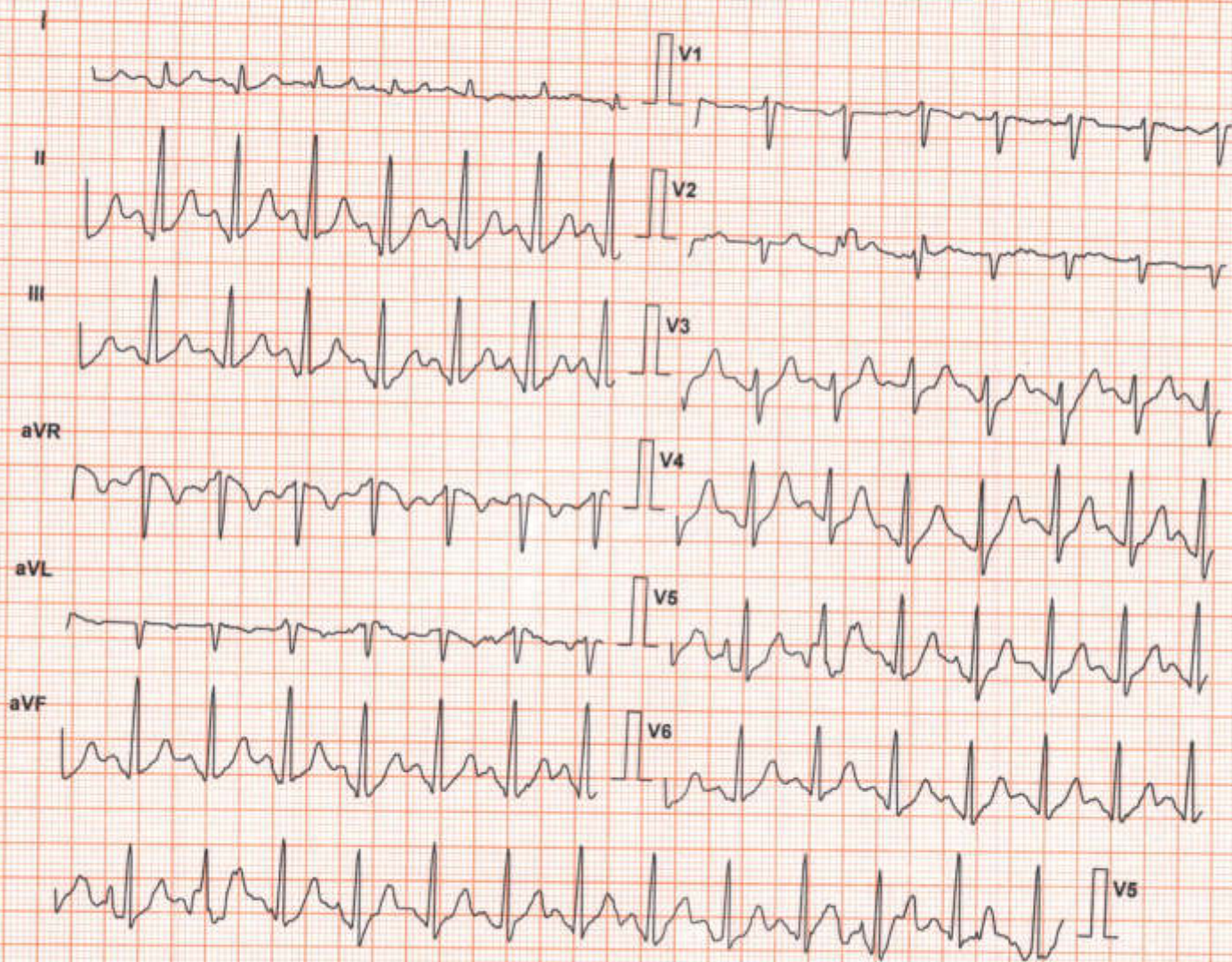

Lead	ST Level (mm)	ST Slope (mV/s)
I	0.0	0.7
II	1.3	2.8
III	1.5	2.1
aVR	-0.4	-1.4
aVL	-0.6	-0.7
aVF	1.3	2.5
V1	0.2	-0.4
V2	0.2	0.0
V3	1.1	2.1
V4	1.9	2.8
V5	1.7	3.2
V6	1.3	2.5

Chart Speed: 25 mm/sec
Schiller Spandan V 4.7

Filter: 35 Hz
Iso = R - 60 ms J = R + 60 ms

Mains Filt: ON Amp: 10 mm
Post J = J + 60 ms



SUBURBAN DIAGNOSTICS MALAD(W)

BHUMIKA DILAWARI (36 F)

Protocol: Bruce

Exec Time : 7 m 22 s

ID: 9136598108

Stage: Recovery(2)

Stage Time : 1 m 0 s

Date: 22-Jan-22

Speed: 0 mph

HR: 100 bpm

B.P: 140 / 80

Grade: 0 %

(THR: 165 bpm)

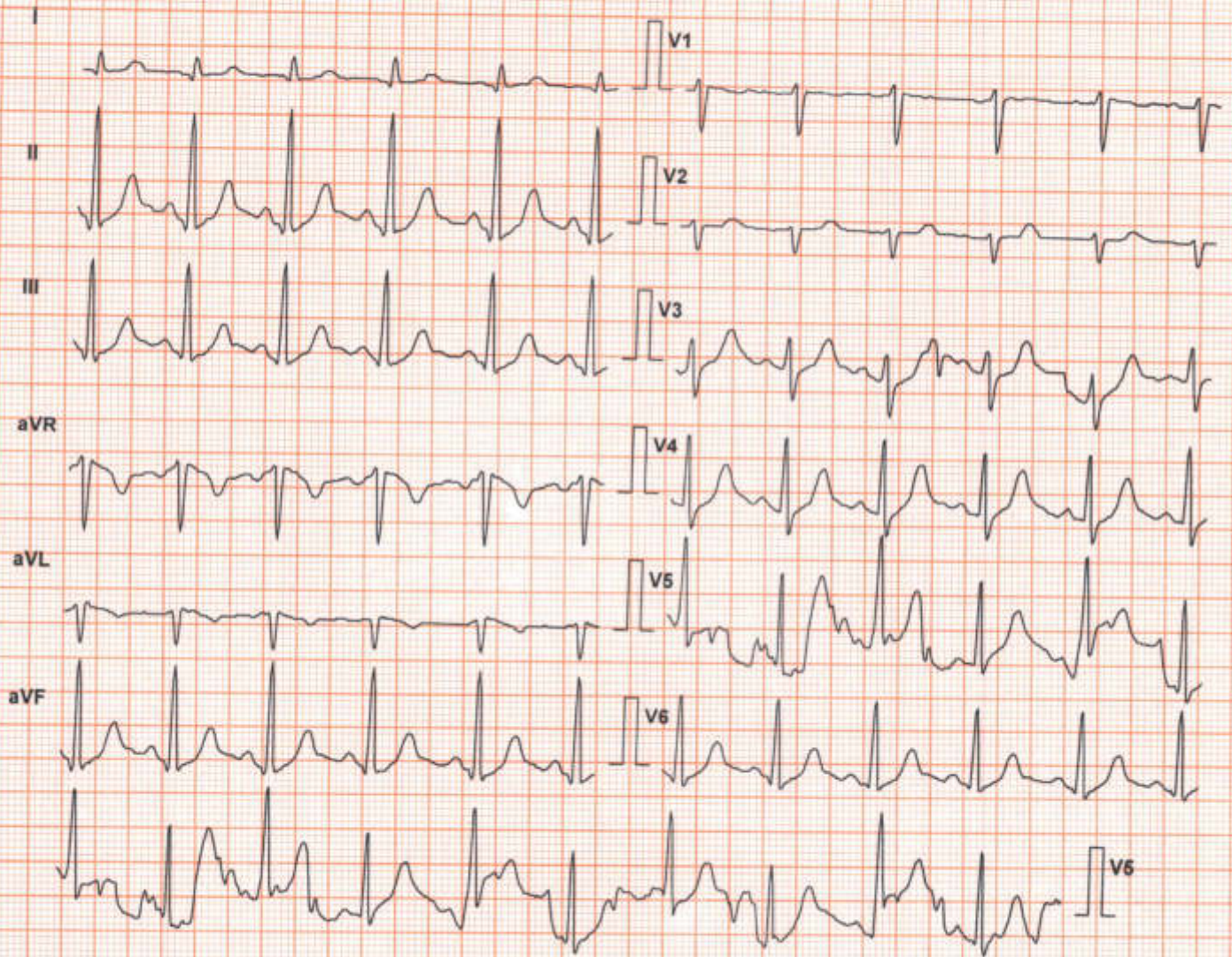

Lead	ST Level (mm)	ST Slope (mV/s)
I	0.2	0.4
II	0.6	1.8
III	0.4	1.4
aVR	-0.6	-1.4
aVL	-0.2	-0.7
aVF	0.6	1.8
V1	0.2	0.0
V2	0.0	0.0
V3	0.4	0.7
V4	0.8	1.8
V5	1.7	1.1
V6	0.4	1.1

Chart Speed: 25 mm/sec

Schiller Spandan V4.7

Filter: 35 Hz

Iso = R - 60 ms J = R + 60 ms

Mains Filtr: ON

Post J = J + 60 ms

Amp: 10 mm

SUBURBAN DIAGNOSTICS MALAD(W)

BHUMIKA DILAWARI (36 F)

ID: 9136598108

Date: 22-Jan-22

B.P: 140 / 80

Protocol: Bruce

Stage: Recovery(3)

Speed: 0 mph

Grade: 0 %

Exec Time : 7 m 22 s

Stage Time : 1 m 0 s

HR: 91 bpm

(THR: 165 bpm)

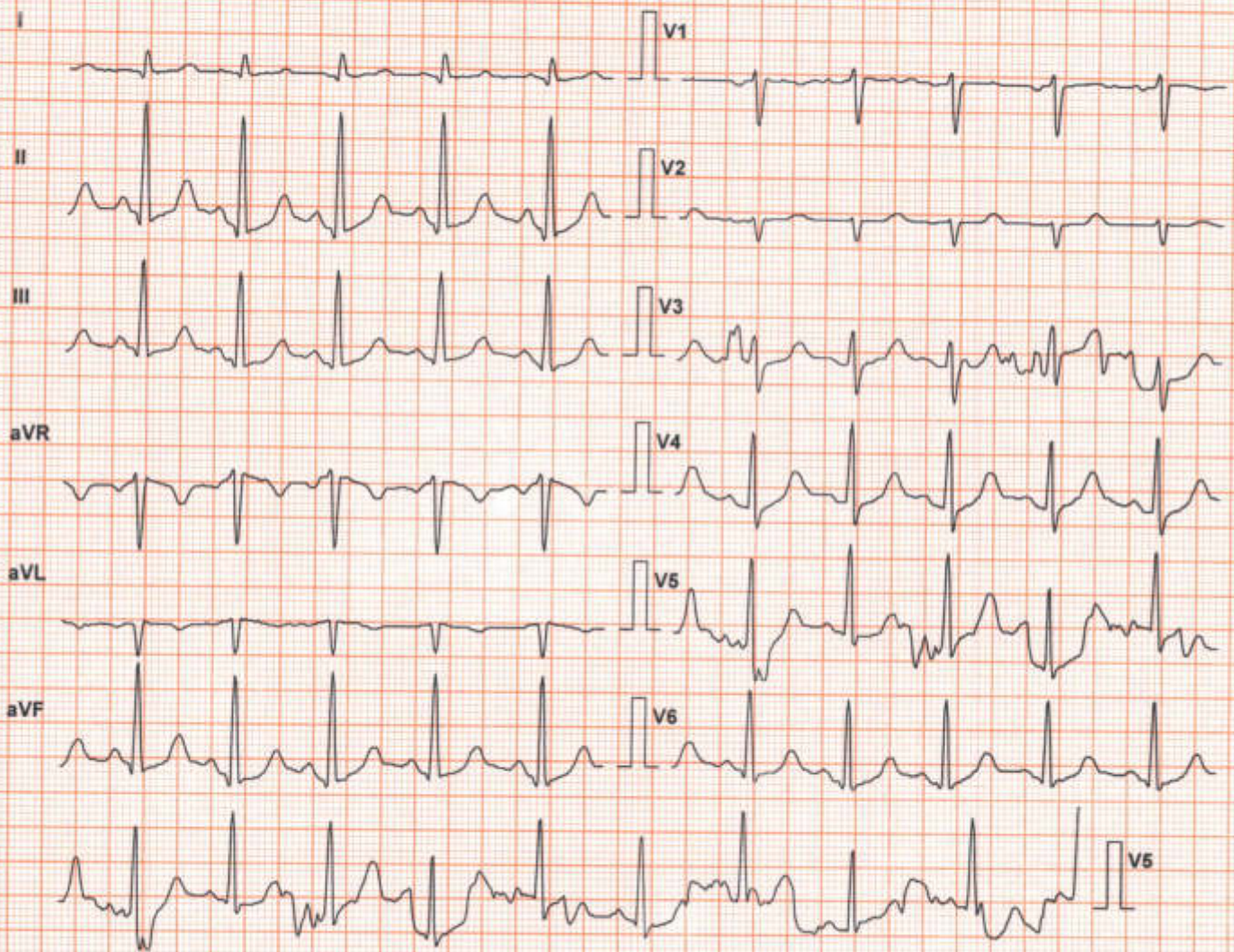

Lead	ST Level (mm)	ST Slope (mV/s)
I	0.0	0.0
II	0.4	1.1
III	0.2	1.1
aVR	-0.2	-0.7
aVL	0.0	-0.4
aVF	0.4	1.4
V1	0.2	0.0
V2	0.0	0.0
V3	0.6	0.7
V4	0.4	1.1
V5	0.0	0.7
V6	0.4	1.1

Chart Speed: 25 mm/sec

Filter: 35 Hz

Mains Fil: ON

Amp: 10 mm

Schiller Spandan V 4.7

Isd = R - 60 ms J = R + 60 ms Post J = J + 60 ms



CID : 2202247247
Name : MR.NIMESH MANIYAR
Age / Gender : 30 Years / Male
Consulting Dr. : -
Reg. Location : Mahavir Nagar, Kandivali West (Main Centre)

Collected : 22-Jan-2022 / 11:01
Reported : 22-Jan-2022 / 14:41

Use a QR Code Scanner
Application To Scan the Code

AERFOCAMI HEALTHCARE BELOW 40 MALE/FEMALE

CBC (Complete Blood Count), Blood

<u>PARAMETER</u>	<u>RESULTS</u>	<u>BIOLOGICAL REF RANGE</u>	<u>METHOD</u>
<u>RBC PARAMETERS</u>			
Haemoglobin	13.6	13.0-17.0 g/dL	Spectrophotometric
RBC	4.60	4.5-5.5 mil/cmm	Elect. Impedance
PCV	40.9	40-50 %	Measured
MCV	89	80-100 fl	Calculated
MCH	29.5	27-32 pg	Calculated
MCHC	33.2	31.5-34.5 g/dL	Calculated
RDW	13.1	11.6-14.0 %	Calculated
<u>WBC PARAMETERS</u>			
WBC Total Count	9880	4000-10000 /cmm	Elect. Impedance
<u>WBC DIFFERENTIAL AND ABSOLUTE COUNTS</u>			
Lymphocytes	18.7	20-40 %	
Absolute Lymphocytes	1847.6	1000-3000 /cmm	Calculated
Monocytes	9.5	2-10 %	
Absolute Monocytes	938.6	200-1000 /cmm	Calculated
Neutrophils	70.6	40-80 %	
Absolute Neutrophils	6975.3	2000-7000 /cmm	Calculated
Eosinophils	0.8	1-6 %	
Absolute Eosinophils	79.0	20-500 /cmm	Calculated
Basophils	0.4	0.1-2 %	
Absolute Basophils	39.5	20-100 /cmm	Calculated
Immature Leukocytes	-		
WBC Differential Count by Absorbance & Impedance method/Microscopy.			
<u>PLATELET PARAMETERS</u>			
Platelet Count	230000	150000-400000 /cmm	Elect. Impedance
MPV	9.7	6-11 fl	Calculated
PDW	16.9	11-18 %	Calculated
<u>RBC MORPHOLOGY</u>			
Hypochromia	-		
Microcytosis	-		



Use a QR Code Scanner
Application To Scan the Code

CID : 2202247247
Name : MR.NIMESH MANIYAR
Age / Gender : 30 Years / Male
Consulting Dr. : -
Reg. Location : Mahavir Nagar, Kandivali West (Main Centre)

Collected : 22-Jan-2022 / 11:01
Reported : 22-Jan-2022 / 14:03

Macrocytosis -
Anisocytosis -
Poikilocytosis -
Polychromasia -
Target Cells -
Basophilic Stippling -
Normoblasts -
Others Normocytic, Normochromic
WBC MORPHOLOGY -
PLATELET MORPHOLOGY -
COMMENT -

Specimen: EDTA Whole Blood

ESR, EDTA WB 20 2-15 mm at 1 hr. Westergren

*Sample processed at SUBURBAN DIAGNOSTICS (INDIA) PVT. LTD Borivali Lab, Borivali West
*** End Of Report ***



Bmhasakar

Dr.KETAKI MHASKAR
M.D. (PATH)
Pathologist



CID : 2202247247
Name : MR.NIMESH MANIYAR
Age / Gender : 30 Years / Male
Consulting Dr. : -
Reg. Location : Mahavir Nagar, Kandivali West (Main Centre)

Collected : 22-Jan-2022 / 11:01
Reported : 22-Jan-2022 / 15:30

Use a QR Code Scanner
Application To Scan the Code

AERFOCAMI HEALTHCARE BELOW 40 MALE/FEMALE

<u>PARAMETER</u>	<u>RESULTS</u>	<u>BIOLOGICAL REF RANGE</u>	<u>METHOD</u>
GLUCOSE (SUGAR) FASTING, Fluoride Plasma	83.7	Non-Diabetic: < 100 mg/dl Impaired Fasting Glucose: 100-125 mg/dl Diabetic: >/= 126 mg/dl	Hexokinase
GLUCOSE (SUGAR) PP, Fluoride Plasma PP/R	138.5	Non-Diabetic: < 140 mg/dl Impaired Glucose Tolerance: 140-199 mg/dl Diabetic: >/= 200 mg/dl	Hexokinase
BILIRUBIN (TOTAL), Serum	0.53	0.1-1.2 mg/dl	Colorimetric
BILIRUBIN (DIRECT), Serum	0.21	0-0.3 mg/dl	Diazo
BILIRUBIN (INDIRECT), Serum	0.32	0.1-1.0 mg/dl	Calculated
TOTAL PROTEINS, Serum	7.3	6.4-8.3 g/dL	Biuret
ALBUMIN, Serum	4.7	3.5-5.2 g/dL	BCG
GLOBULIN, Serum	2.6	2.3-3.5 g/dL	Calculated
A/G RATIO, Serum	1.8	1 - 2	Calculated
SGOT (AST), Serum	16.3	5-40 U/L	NADH (w/o P-5-P)
SGPT (ALT), Serum	31.1	5-45 U/L	NADH (w/o P-5-P)
GAMMA GT, Serum	34.5	3-60 U/L	Enzymatic
ALKALINE PHOSPHATASE, Serum	53.6	40-130 U/L	Colorimetric
BLOOD UREA, Serum	26.3	12.8-42.8 mg/dl	Kinetic
BUN, Serum	12.3	6-20 mg/dl	Calculated
CREATININE, Serum	1.13	0.67-1.17 mg/dl	Enzymatic
eGFR, Serum	81	>60 ml/min/1.73sqm	Calculated
URIC ACID, Serum	6.3	3.5-7.2 mg/dl	Enzymatic



Use a QR Code Scanner
Application To Scan the Code

CID : 2202247247
Name : MR.NIMESH MANIYAR
Age / Gender : 30 Years / Male
Consulting Dr. : -
Reg. Location : Mahavir Nagar, Kandivali West (Main Centre)

Collected : 24-Jan-2022 / 10:56
Reported : 24-Jan-2022 / 12:45

Urine Sugar (Fasting)	Absent	Absent
Urine Ketones (Fasting)	Absent	Absent
Urine Sugar (PP)	Absent	Absent
Urine Ketones (PP)	Absent	Absent

*Sample processed at SUBURBAN DIAGNOSTICS (INDIA) PVT. LTD Borivali Lab, Borivali West
*** End Of Report ***



MC-2111

Dr. ANUPA DIXIT
M.D.(PATH)
Consultant Pathologist & Lab
Director

ADDRESS: 2nd Floor, Aston, Sundervan Complex, Above Mercedes Showroom, Andheri West - 400053

HEALTHLINE - MUMBAI: 022-6170-0000 | **OTHER CITIES:** 1800-266-4343

For Feedback - customerservice@suburbandiagnositics.com | www.suburbandiagnositics.com



CID : 2202247247
Name : MR.NIMESH MANIYAR
Age / Gender : 30 Years / Male
Consulting Dr. : -
Reg. Location : Mahavir Nagar, Kandivali West (Main Centre)

Collected : 22-Jan-2022 / 11:01
Reported : 22-Jan-2022 / 17:11

Use a QR Code Scanner
Application To Scan the Code

AERFOCAMI HEALTHCARE BELOW 40 MALE/FEMALE
GLYCOSYLATED HEMOGLOBIN (HbA1c)

PARAMETER	RESULTS	BIOLOGICAL REF RANGE	METHOD
Glycosylated Hemoglobin (HbA1c), EDTA WB - CC	5.2	Non-Diabetic Level: < 5.7 % Prediabetic Level: 5.7-6.4 % Diabetic Level: >/= 6.5 %	HPLC
Estimated Average Glucose (eAG), EDTA WB - CC	102.5	mg/dl	Calculated

Intended use:

- In patients who are meeting treatment goals, HbA1c test should be performed at least 2 times a year
- In patients whose therapy has changed or who are not meeting glycemic goals, it should be performed quarterly
- For microvascular disease prevention, the HbA1C goal for non pregnant adults in general is Less than 7%.

Clinical Significance:

- HbA1c, Glycosylated hemoglobin or glycated hemoglobin, is hemoglobin with glucose molecule attached to it.
- The HbA1c test evaluates the average amount of glucose in the blood over the last 2 to 3 months by measuring the percentage of glycosylated hemoglobin in the blood.

Test Interpretation:

- The HbA1c test evaluates the average amount of glucose in the blood over the last 2 to 3 months by measuring the percentage of Glycosylated hemoglobin in the blood.
- HbA1c test may be used to screen for and diagnose diabetes or risk of developing diabetes.
- To monitor compliance and long term blood glucose level control in patients with diabetes.
- Index of diabetic control, predicting development and progression of diabetic micro vascular complications.

Factors affecting HbA1c results:

Increased in: High fetal hemoglobin, Chronic renal failure, Iron deficiency anemia, Splenectomy, Increased serum triglycerides, Alcohol ingestion, Lead/opiate poisoning and Salicylate treatment.

Decreased in: Shortened RBC lifespan (Hemolytic anemia, blood loss), following transfusions, pregnancy, ingestion of large amount of Vitamin E or Vitamin C and Hemoglobinopathies

Reflex tests: Blood glucose levels, CGM (Continuous Glucose monitoring)

References: ADA recommendations, AACC, Wallach's interpretation of diagnostic tests 10th edition.

*Sample processed at SUBURBAN DIAGNOSTICS (INDIA) PVT. LTD CPL, Andheri West

*** End Of Report ***



J. Thakker

Dr. JYOT THAKKER
M.D. (PATH), DPB
Pathologist & AVP(Medical Services)

ADDRESS: 2nd Floor, Aston, Sundervan Complex, Above Mercedes Showroom, Andheri West - 400053

HEALTHLINE - MUMBAI: 022-6170-0000 | OTHER CITIES: 1800-266-4343

For Feedback - customerservice@suburbandiagnosics.com | www.suburbandiagnosics.com



CID : 2202247247
Name : MR.NIMESH MANIYAR
Age / Gender : 30 Years / Male
Consulting Dr. : -
Reg. Location : Mahavir Nagar, Kandivali West (Main Centre)

Use a QR Code Scanner Application To Scan the Code
Collected : 22-Jan-2022 / 11:01
Reported : 23-Jan-2022 / 16:20

**AERFOCAMI HEALTHCARE BELOW 40 MALE/FEMALE
EXAMINATION OF FAECES**

<u>PARAMETER</u>	<u>RESULTS</u>	<u>BIOLOGICAL REF RANGE</u>
<u>PHYSICAL EXAMINATION</u>		
Colour	Brown	Brown
Form and Consistency	Semi Solid	Semi Solid
Mucus	Absent	Absent
Blood	Absent	Absent
<u>CHEMICAL EXAMINATION</u>		
Reaction (pH)	Acidic (5.0)	-
Occult Blood	Absent	Absent
<u>MICROSCOPIC EXAMINATION</u>		
Protozoa	Absent	Absent
Flagellates	Absent	Absent
Ciliates	Absent	Absent
Parasites	Absent	Absent
Macrophages	Absent	Absent
Mucus Strands	Absent	Absent
Fat Globules	Absent	Absent
RBC/hpf	Absent	Absent
WBC/hpf	Absent	Absent
Yeast Cells	Absent	Absent
Undigested Particles	Present +	-
Concentration Method (for ova)	No ova detected	Absent
Reducing Substances	-	Absent

*Sample processed at SUBURBAN DIAGNOSTICS (INDIA) PVT. LTD Borivali Lab, Borivali West
*** End Of Report ***



Rashmi Monteiro

Dr.RASHMI MONTEIRO
M.D. (PATH)
Pathologist



Use a QR Code Scanner
Application To Scan the Code

CID : 2202247247
Name : MR.NIMESH MANIYAR
Age / Gender : 30 Years / Male
Consulting Dr. : -
Reg. Location : Mahavir Nagar, Kandivali West (Main Centre)

Collected : 22-Jan-2022 / 11:01
Reported : 22-Jan-2022 / 15:13

**AERFOCAMI HEALTHCARE BELOW 40 MALE/FEMALE
URINE EXAMINATION REPORT**

<u>PARAMETER</u>	<u>RESULTS</u>	<u>BIOLOGICAL REF RANGE</u>	<u>METHOD</u>
<u>PHYSICAL EXAMINATION</u>			
Color	Pale yellow	Pale Yellow	-
Reaction (pH)	7.0	4.5 - 8.0	Chemical Indicator
Specific Gravity	1.010	1.001-1.030	Chemical Indicator
Transparency	Clear	Clear	-
Volume (ml)	40	-	-
<u>CHEMICAL EXAMINATION</u>			
Proteins	Absent	Absent	pH Indicator
Glucose	Absent	Absent	GOD-POD
Ketones	Absent	Absent	Legals Test
Blood	Absent	Absent	Peroxidase
Bilirubin	Absent	Absent	Diazonium Salt
Urobilinogen	Normal	Normal	Diazonium Salt
Nitrite	Absent	Absent	Griess Test
<u>MICROSCOPIC EXAMINATION</u>			
Leukocytes(Pus cells)/hpf	1-2	0-5/hpf	
Red Blood Cells / hpf	Absent	0-2/hpf	
Epithelial Cells / hpf	0-1		
Casts	Absent	Absent	
Crystals	Absent	Absent	
Amorphous debris	Absent	Absent	
Bacteria / hpf	2-3	Less than 20/hpf	
Others	-		

*Sample processed at SUBURBAN DIAGNOSTICS (INDIA) PVT. LTD Borivali Lab, Borivali West
*** End Of Report ***



Bmhaskar

Dr.KETAKI MHASKAR
M.D. (PATH)
Pathologist

ADDRESS: 2nd Floor, Aston, Sundervan Complex, Above Mercedes Showroom, Andheri West - 400053

HEALTHLINE - MUMBAI: 022-6170-0000 | OTHER CITIES: 1800-266-4343

For Feedback - customerservice@suburbandiagnositics.com | www.suburbandiagnositics.com



CID : 2202247247
Name : MR.NIMESH MANIYAR
Age / Gender : 30 Years / Male
Consulting Dr. : -
Reg. Location : Mahavir Nagar, Kandivali West (Main Centre)

Collected : 22-Jan-2022 / 11:01
Reported : 22-Jan-2022 / 18:55

Use a QR Code Scanner
Application To Scan the Code

AERFOCAMI HEALTHCARE BELOW 40 MALE/FEMALE
BLOOD GROUPING & Rh TYPING

<u>PARAMETER</u>	<u>RESULTS</u>
ABO GROUP	B
Rh TYPING	POSITIVE

NOTE: Test performed by automated column agglutination technology (CAT) which is more sensitive than conventional methods.

Specimen: EDTA Whole Blood and/or serum

Clinical significance:

ABO system is most important of all blood group in transfusion medicine

Limitations:

- ABO blood group of new born is performed only by cell (forward) grouping because allo antibodies in cord blood are of maternal origin.
- Since A & B antigens are not fully developed at birth, both Anti-A & Anti-B antibodies appear after the first 4 to 6 months of life. As a result, weaker reactions may occur with red cells of newborns than of adults.
- Confirmation of newborn's blood group is indicated when A & B antigen expression and the isoagglutinins are fully developed at 2 to 4 years of age & remains constant throughout life.
- Cord blood is contaminated with Wharton's jelly that causes red cell aggregation leading to false positive result
- The Hh blood group also known as Oh or Bombay blood group is rare blood group type. The term Bombay is used to refer the phenotype that lacks normal expression of ABH antigens because of inheritance of hh genotype.

References:

1. Denise M Harmening, Modern Blood Banking and Transfusion Practices- 6th Edition 2012. F.A. Davis company. Philadelphia
2. AABB technical manual

*Sample processed at SUBURBAN DIAGNOSTICS (INDIA) PVT. LTD CPL, Andheri West

*** End Of Report ***



Dr. Vrushi Shroff
Dr.VRUSHALI SHROFF
M.D.(PATH)
Pathologist

ADDRESS: 2nd Floor, Aston, Sundervan Complex, Above Mercedes Showroom, Andheri West - 400053

HEALTHLINE - MUMBAI: 022-6170-0000 | OTHER CITIES: 1800-266-4343

For Feedback - customerservice@suburbandiagnosics.com | www.suburbandiagnosics.com



Use a QR Code Scanner
Application To Scan the Code

CID : 2202247247
Name : MR.NIMESH MANIYAR
Age / Gender : 30 Years / Male
Consulting Dr. : -
Reg. Location : Mahavir Nagar, Kandivali West (Main Centre)

Collected : 22-Jan-2022 / 11:01
Reported : 22-Jan-2022 / 16:28

AERFOCAMI HEALTHCARE BELOW 40 MALE/FEMALE
LIPID PROFILE

PARAMETER	RESULTS	BIOLOGICAL REF RANGE	METHOD
CHOLESTEROL, Serum	184.2	Desirable: <200 mg/dl Borderline High: 200-239mg/dl High: >/=240 mg/dl	Enzymatic
TRIGLYCERIDES, Serum	83.0	Normal: <150 mg/dl Borderline-high: 150 - 199 mg/dl High: 200 - 499 mg/dl Very high:>/=500 mg/dl	Enzymatic
HDL CHOLESTEROL, Serum	38.8	Desirable: >60 mg/dl Borderline: 40 - 60 mg/dl Low (High risk): <40 mg/dl	Enzymatic
NON HDL CHOLESTEROL, Serum	145.4	Desirable: <130 mg/dl Borderline-high:130 - 159 mg/dl High:160 - 189 mg/dl Very high: >/=190 mg/dl	Calculated
LDL CHOLESTEROL, Serum	128.0	Optimal: <100 mg/dl Near Optimal: 100 - 129 mg/dl Borderline High: 130 - 159 mg/dl High: 160 - 189 mg/dl Very High: >/= 190 mg/dl	Calculated
VLDL CHOLESTEROL, Serum	17.4	< / = 30 mg/dl	Calculated
CHOL / HDL CHOL RATIO, Serum	4.8	0-4.5 Ratio	Calculated
LDL CHOL / HDL CHOL RATIO, Serum	3.3	0-3.5 Ratio	Calculated

*Sample processed at SUBURBAN DIAGNOSTICS (INDIA) PVT. LTD CPL, Andheri West
*** End Of Report ***



Dr. Leena Salunkhe
Dr. LEENA SALUNKHE
M.B.B.S, DPB (PATH)
Pathologist

ADDRESS: 2nd Floor, Aston, Sundervan Complex, Above Mercedes Showroom, Andheri West - 400053

HEALTHLINE - MUMBAI: 022-6170-0000 | OTHER CITIES: 1800-266-4343

For Feedback - customerservice@suburbandiagnosics.com | www.suburbandiagnosics.com



CID : 2202247247
Name : MR.NIMESH MANIYAR
Age / Gender : 30 Years / Male
Consulting Dr. : -
Reg. Location : Mahavir Nagar, Kandivali West (Main Centre)

Collected : 22-Jan-2022 / 11:01
Reported : 22-Jan-2022 / 15:30

Use a QR Code Scanner
Application To Scan the Code

AERFOCAMI HEALTHCARE BELOW 40 MALE/FEMALE
THYROID FUNCTION TESTS

PARAMETER	RESULTS	BIOLOGICAL REF RANGE	METHOD
Free T3, Serum	4.4	3.5-6.5 pmol/L	ECLIA
Free T4, Serum	15.8	11.5-22.7 pmol/L	ECLIA
sensitiveTSH, Serum	1.45	0.35-5.5 microIU/ml	ECLIA

Interpretation:

A thyroid panel is used to evaluate thyroid function and/or help diagnose various thyroid disorders.

Clinical Significance:

- 1)TSH Values between 5.5 to 15 microIU/ml should be correlated clinically or repeat the test with new sample as physiological factors can give falsely high TSH.
- 2)TSH values may be transiently altered because of non thyroidal illness like severe infections,liver disease, renal and heart severe burns, trauma and surgery etc.

TSH	FT4 / T4	FT3 / T3	Interpretation
High	Normal	Normal	Subclinical hypothyroidism, poor compliance with thyroxine, drugs like amiodarone, Recovery phase of non-thyroidal illness, TSH Resistance.
High	Low	Low	Hypothyroidism, Autoimmune thyroiditis, post radio iodine Rx, post thyroidectomy, Anti thyroid drugs, tyrosine kinase inhibitors & amiodarone, amyloid deposits in thyroid, thyroid tumors & congenital hypothyroidism.
Low	High	High	Hyperthyroidism, Graves disease, toxic multinodular goiter, toxic adenoma, excess iodine or thyroxine intake, pregnancy related (hyperemesis gravidarum, hydatiform mole)
Low	Normal	Normal	Subclinical Hyperthyroidism, recent Rx for Hyperthyroidism, drugs like steroids & dopamine), Non thyroidal illness.
Low	Low	Low	Central Hypothyroidism, Non Thyroidal Illness, Recent Rx for Hyperthyroidism.
High	High	High	Interfering anti TPO antibodies, Drug interference: Amiodarone, Heparin, Beta Blockers, steroids & anti epileptics.

Diurnal Variation:TSH follows a diurnal rhythm and is at maximum between 2 am and 4 am , and is at a minimum between 6 pm and 10 pm. The variation is on the order of 50 to 206%. Biological variation:19.7%(with in subject variation)

Reflex Tests:Anti thyroid Antibodies,USG Thyroid ,TSH receptor Antibody. Thyroglobulin, Calcitonin

Limitations:Samples should not be taken from patients receiving therapy with high biotin doses (i.e. >5 mg/day) until atleast 8 hours following the last biotin administration.

Reference:

- 1.O.koulouri et al. / Best Practice and Research clinical Endocrinology and Metabolism 27(2013)
- 2.Interpretation of the thyroid function tests, Dayan et al. THE LANCET . Vol 357
- 3.Tietz ,Text Book of Clinical Chemistry and Molecular Biology -5th Edition
- 4.Biological Variation:From principles to Practice-Callum G Fraser (AACC Press)

*Sample processed at SUBURBAN DIAGNOSTICS (INDIA) PVT. LTD CPL, Andheri West
*** End Of Report ***



Anupa Dixit

Dr. ANUPA DIXIT
M.D.(PATH)
Consultant Pathologist & Lab
Director

ADDRESS: 2nd Floor, Aston, Sundervan Complex, Above Mercedes Showroom, Andheri West - 400053

HEALTHLINE - MUMBAI: 022-6170-0000 | OTHER CITIES: 1800-266-4343

For Feedback - customerservice@suburbandiagnosics.com | www.suburbandiagnosics.com

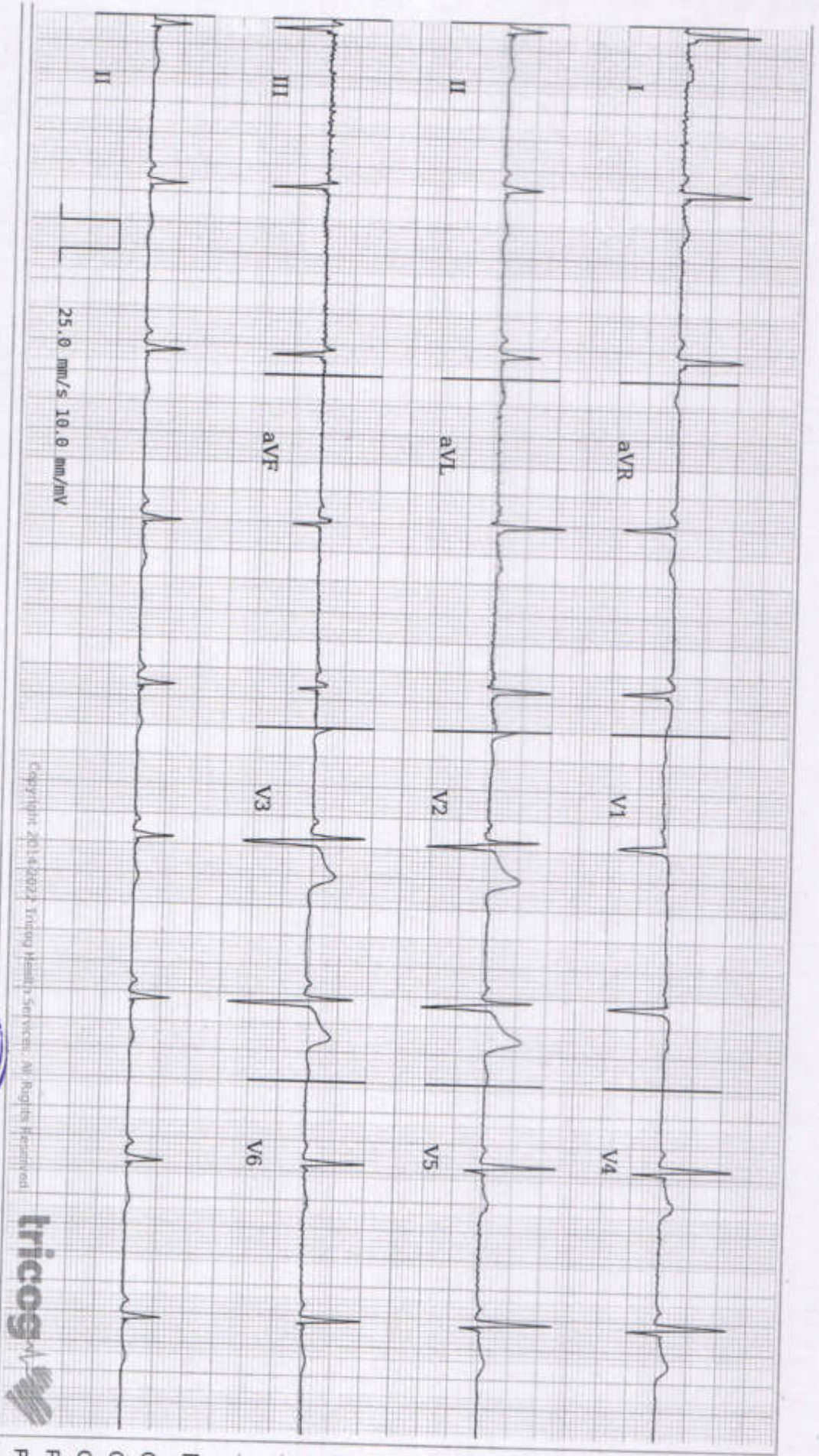

Copyright ©2014-2022, Tricog Health Services. All Rights Reserved



Age **30** 5 3
years months days

Gender **Male**

Heart Rate **55 bpm**

Patient Vitals

BP: 120/90 mmHg

Weight: 83 kg

Height: 176 cm

Pulse: NA

Spo2: NA

Resp: NA

Others:

Measurements

QSRD: 92 ms

QT: 396 ms

QTc: 378 ms

PR: 122 ms

P-R-T: 30°-4° 9°

ECG Within Normal Limits: Sinus Bradycardia. Please correlate clinically.

Disclaimer: 1) Analysis in this report is based on ECG alone and should be used as an adjunct to clinical history, symptoms, and results of other invasive and non-invasive tests and must be interpreted by a qualified physician. 2) Patient vitals are as entered by the clinician and not derived from the ECG.



[Signature]

REPORTED BY

Dr. Ajita Bhosale
M.B.B.S./P.G.D.C (DIP. Cardiology)
2013062200

Date:- 22/01/2022

CID: 2202247247

Name:- MR. Nimesh Maniyar

Sex / Age: M / 30

EYE CHECK UP

Chief complaints: NO

Systemic Diseases: NO

Past history: NO

Unaided Vision: -

Aided Vision: NO

Refraction:

(Right Eye) R 6/9

(Left Eye) L 6/6

	Sph	Cyl	Axis	Vn	Sph	Cyl	Axis	Vn
Distance				6/9				6/6
Near				M 16				M 16

Colour Vision: N Normal / Abnormal

Remark: Normal vision.



ADDRESS: 2nd Floor, Aston, Sundervan Complex, Above Mercedes Showroom, Andheri West - 400053

HEALTHLINE - MUMBAI: 022-6170-0000 | OTHER CITIES: 1800-266-4343

For Feedback - customerservice@suburbandiagnosics.com | www.suburbandiagnosics.com

Brief Disclaimer: (1) Suburban Diagnostics ensures that the tests are conducted with utmost care and safety and are performed on samples received as per the sample collection guide of Suburban Diagnostics. (2) Sample may be rejected if unacceptable for the requested tests. (3) Test results may vary from laboratory to laboratory and also in some parameters from time to time for the same patient. (4) Report must not be copied in part, only in full. (5) This report is not valid for medico-legal purposes. (6) Patient information or data will not be communicated to a third party except in the case of a notifiable disease to a Public Care unit. (7) Suburban Diagnostics reserves the right to subcontract samples to other laboratories as required. (8) Suburban Diagnostics is not liable for any penalties or liabilities arising out of or relating in any way to their services and/or content or information provided herein. (9) For the elaborated disclaimer, please turn over the page or visit our website.

CID# : 2202247247
 Name : MR.NIMESH MANIYAR
 Age / Gender : 30 Years/Male
 Consulting Dr. :-
 Reg.Location : Mahavir Nagar, Kandivali West (Main Centre)

SID# : 177804838294
 Registered : 22-Jan-2022 / 10:56
 Collected : 22-Jan-2022 / 10:56
 Reported : 24-Jan-2022 / 09:50
 Printed : 24-Jan-2022 / 11:15

PHYSICAL EXAMINATION REPORT

History and Complaints: NIL			
EXAMINATION FINDINGS:			
Height (cms):	176	Weight (kg):	83
Temp :	Afebrile	Skin:	Normal
Blood Pressure (mm/Hg):	120/90	Nails:	Healthy
Pulse:	68/MIN	Lymph Node:	Not Palpable
Systems			
Cardiovascular: S1,S2 Normal No Murmurs			
Respiratory: Air Entry Bilaterally Equal			
Genitourinary: NAD			
GI System: Soft non tender No Organomegaly			
CNS: NAD			
IMPRESSION: HEALTHY			
ADVICE: REGULAR EXERCISE. HEALTHY DIET.			

ADDRESS: 2nd Floor, Aston, Sundervan Complex, Above Mercedes Showroom, Andheri West - 400053

HEALTHLINE - MUMBAI: 022-6170-0000 | OTHER CITIES: 1800-266-4343

For Feedback - customerservice@suburbandiagnosics.com | www.suburbandiagnosics.com

Brief Disclaimer: (1) Suburban Diagnostics ensures that the tests are conducted with utmost care and safety and are performed on samples received as per the sample collection guide of Suburban Diagnostics. (2) Sample may be rejected if unacceptable for the requested tests. (3) Test results may vary from laboratory to laboratory and also in some parameters from time to time for the same patient. (4) Report must not be copied in part, only in full. (5) This report is not valid for medico-legal purposes. (6) Patient information or data will not be communicated to a third party except in the case of a notifiable disease to a Public Care Unit. (7) Suburban Diagnostics reserves the right to subcontract samples to other laboratories as required. (8) Suburban Diagnostics is not liable for any penalties or liabilities arising out of or relating in any way to these services and/or content or information provided herein. (9) For the elaborated disclaimer, please turn over the page or visit our website.

CID# : 2202247247
 Name : MR.NIMESH MANIYAR
 Age / Gender : 30 Years/Male
 Consulting Dr. :-
 Reg.Location : Mahavir Nagar, Kandivali West (Main Centre)

SID# : 177804838294
 Registered : 22-Jan-2022 / 10:56
 Collected : 22-Jan-2022 / 10:56
 Reported : 24-Jan-2022 / 09:50
 Printed : 24-Jan-2022 / 11:15

CHIEF COMPLAINTS:

1)	Hypertension:	
2)	IHD:	NO
3)	Arrhythmia:	NO
4)	Diabetes Mellitus :	NO
5)	Tuberculosis :	NO
6)	Asthama:	NO
7)	Pulmonary Disease :	NO
8)	Thyroid/ Endocrine disorders :	NO
9)	Nervous disorders :	NO
10)	GI system :	NO
11)	Genital urinary disorder :	NO
12)	Rheumatic joint diseases or symptoms :	NO
13)	Blood disease or disorder :	NO
14)	Cancer/lump growth/cyst :	NO
15)	Congenital disease :	NO
16)	Surgeries :	NO
PERSONAL HISTORY:		
1)	Alcohol	NO
2)	Smoking	NO
3)	Diet	VEG
4)	Medication	NO

*** End Of Report ***



(Signature)
Dr. Ajita Bhosale
 PHYSICIAN
Dr. AJITA BHOSALE
 Reg. No. 2013/062200
 MBBS/D. Cardiology

ADDRESS: 2nd Floor, Aston, Sundervan Complex, Above Mercedes Showroom, Andheri West - 400053

HEALTHLINE - MUMBAI: 022-6170 0000 | OTHER CITIES: 1800-266 4343

For Feedback - customerservice@suburbandiagnosics.com | www.suburbandiagnosics.com

आयकर विभाग
INCOME TAX DEPARTMENT
NIMESH BAKUL MANIYAR
BAKUL AMRUTLAL MANIYAR
19/08/1991
Permanent Account Number
BCNPM9971J
Signature

भारत सरकार
GOVT. OF INDIA



010220210

Nimesh

SUBURBAN DIAGNOSTIC CENTRE

Patient Details Date: 22-Jan-22 Time: 11:49:38 AM
Name: NIMESH MANIYAR ID: 2202247247
Age: 30 y Sex: M Height: 176 cms Weight: 83 Kgs
Clinical History: ROUTINE CHECK UP

Medications: NIL

Test Details

Protocol: Bruce Pr.MHR: 190 bpm THR: 161 (85 % of Pr.MHR) bpm
Total Exec. Time: 9 m 53 s Max. HR: 165 (87% of Pr.MHR)bpm Max. Mets: 13.50
Max. BP: 200 / 90 mmHg Max. BP x HR: 33000 mmHg/min Min. BP x HR: 5490 mmHg/min
Test Termination Criteria: FATIGUE

Protocol Details

Stage Name	Stage Time (min : sec)	Mets	Speed (mph)	Grade (%)	Heart Rate (bpm)	Max. BP (mm/Hg)	Max. ST Level (mm)	Max. ST Slope (mV/s)
Supine	1 : 57	1.0	0	0	64	120 / 90	-1.91 V6	-3.18 V6
Standing	1 : 20	1.0	0	0	62	120 / 90	-0.85 III	1.77 V2
Hyperventilation	0 : 9	1.0	0	0	61	120 / 90	-0.42 aVR	1.42 V2
1	3 : 0	4.6	1.7	10	99	130 / 90	-0.64 III	1.77 V2
2	3 : 0	7.0	2.5	12	120	140 / 90	-0.85 III	1.77 V2
3	3 : 0	10.2	3.4	14	151	180 / 90	-1.70 II	3.18 V3
Peak Ex	0 : 53	13.5	4.2	16	165	200 / 90	-2.76 II	5.66 V3
Recovery(1)	3 : 0	1.8	1	0	99	150 / 90	-2.34 II	5.66 V2
Recovery(2)	2 : 46	1.0	0	0	90	120 / 90	-0.85 III	1.77 V2

Interpretation

GOOD EFFORT TOLERANCE.
 HIGH WORKLOAD ACHIEVED.
 APPROPRIATE CHRONOTROPIC AND INOTROPIC RESPONSE
 NO SIGNIFICANT ST-T CHANGES AT PEAK EXERCISE.
 NO SIGNIFICANT ST-T CHANGES AT RECOVERY.
 NO ARRHYTHMIAS NOTED.

IMPRESSION: THIS EXERCISE STRESS TEST IS NEGATIVE FOR
 REVERSIBLE INDUCIBLE ISCHEMIA.

Disclaimer: Negative stress test does not rule out Coronay Artery Disease.
 Positive test is suggestive but not confirmatory of Coronay Artery Disease.
 Hence, clinical correlation is mandatory.

Ref. Doctor: ACROFEMI HEALTHCARE LIMITED
 (Summary Report edited by user)



Doctor: DR AJITA BHOSALE
 (c) Schlier Healthcare India Pvt. Ltd. V 4.53

Dr. AJITA BHOSALE
 Reg. No. 2013/062200
 MBBS/D. Cardiology



NIMESH MANYAR (30 M)

SUBURBAN DIAGNOSTIC CENTRE

Test Report

Protocol: Bruce

ID: 2202247247

Date: 22-Jan-22

Exec Time : 0 m 0 s

Stage Time : 1 m 51 s

HR: 78 bpm

Stage: Supine

Speed: 0 mph

Grade: 0%

(THR: 161 bpm)

B.P: 120 / 90

ST Level (mm) ST Slope (mV/s)

ST Level (mm) ST Slope (mV/s)

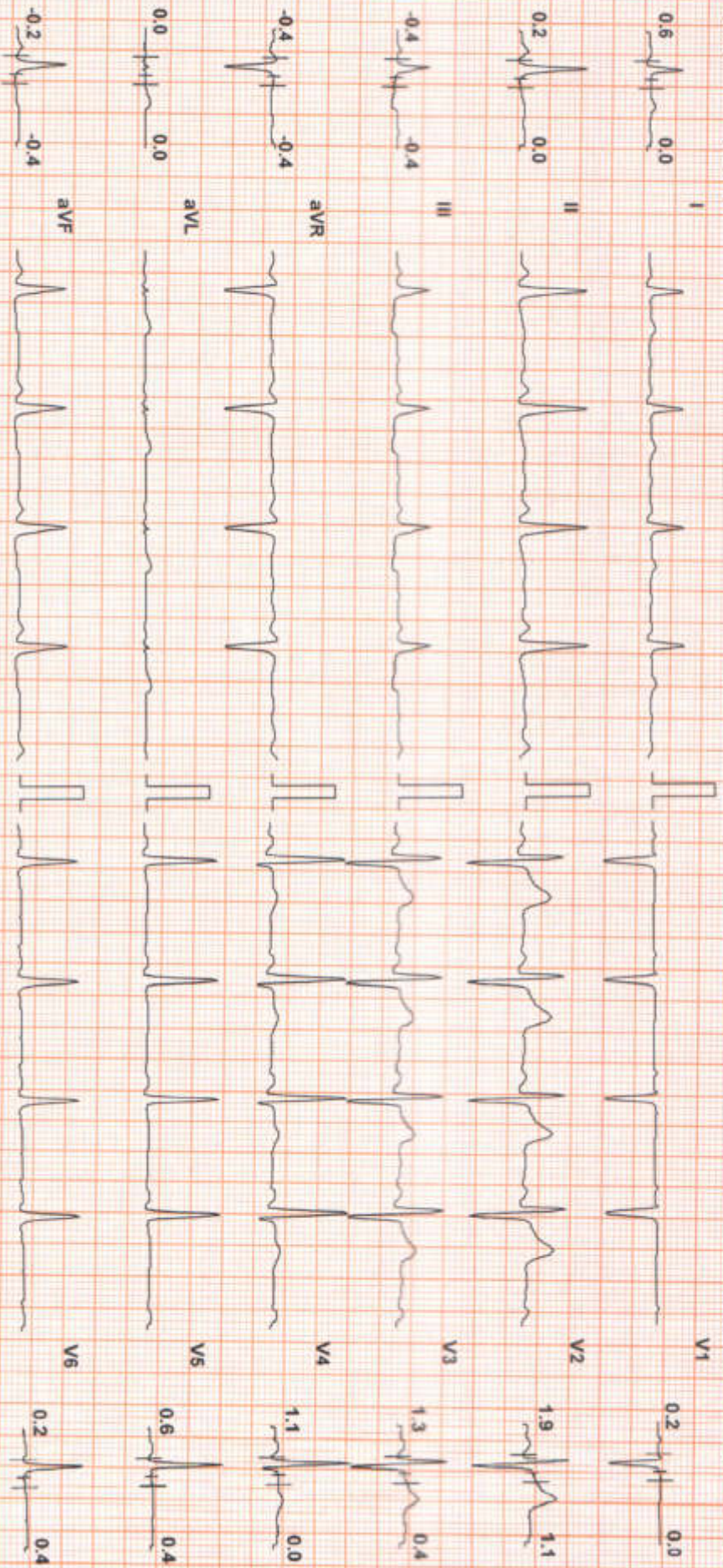

Chart Speed: 25 mm/sec
Schluter Spandau V 4.52

Filter: 35 Hz

Mains Filt: ON

Amp: 10 mm

f₉₀ = R - 60 ms

J = R + 60 ms

Post J = J + 60 ms
Linked Median



NIMESH MANYAR (30 M)

ID: 2202247247

Date: 22-Jan-22

Exec Time : 0 m 0 s

Stage Time : 1 m 14 s

HR: 60 bpm

SUBURBAN DIAGNOSTIC CENTRE

Test Report

Protocol: Bruce

Stage: Standing

Speed: 0 mph

Grade: 0 %

(THR: 161 bpm)

B.P.: 120 / 90

ST Level (mm) ST Slope (mV/s)

ST Level (mm) ST Slope (mV/s)

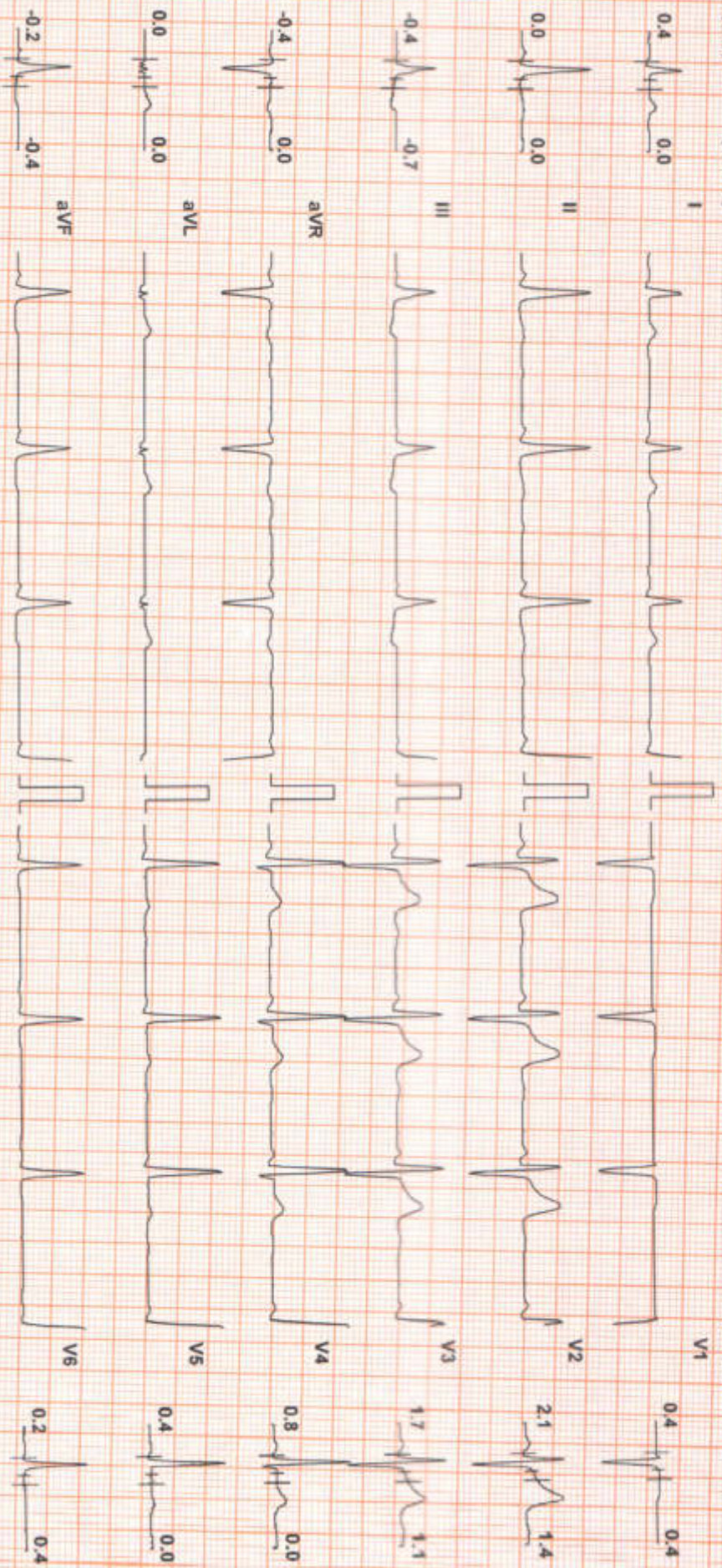

Chart Speed: 25 mm/sec
Schiller Spacolan V 4.52

Filter: 35 Hz

Mains Fil: ON

Amp: 10 mm

50 = R - 60 ms

J = R + 60 ms

Post J = J + 60 ms
Linked Median

NIMESH MANIYAR (30 M)

SUBURBAN DIAGNOSTIC CENTRE

Test Report

Protocol: Bruce

ID: 2202247247 Date: 22-Jan-22 Exec Time : 0 m 0 s Stage Time : 0 m 3 s HR: 64 bpm
Stage: Hyperventilation Speed: 0 mph Grade: 0% (THR: 161 bpm) B.P: 120 / 90

ST Level (mm) ST Slope (mV/s)

ST Level (mm) ST Slope (mV/s)

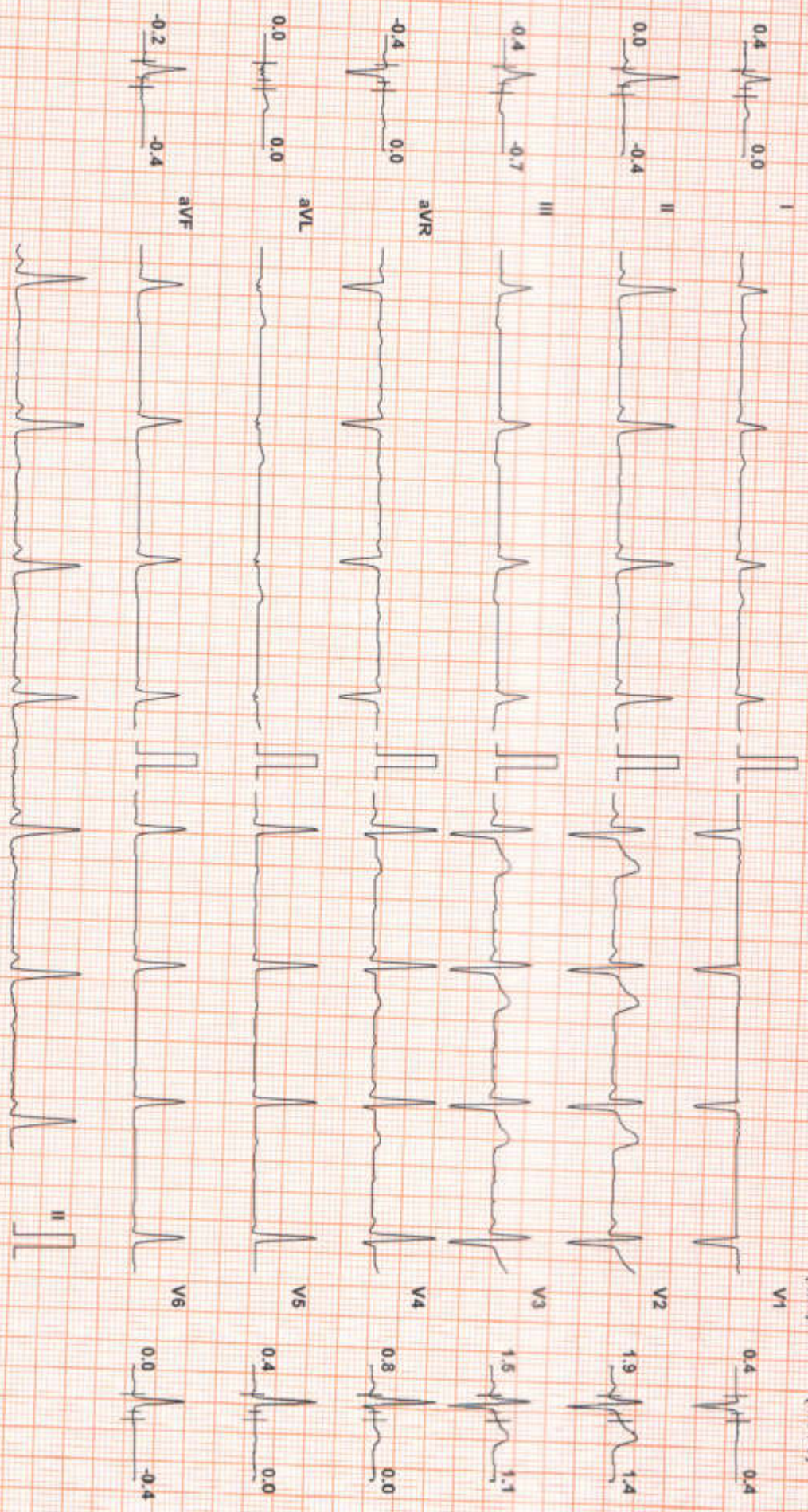

Chart Speed: 25 mm/sec
Schluter Spindler V 4.52

Filter: 35 Hz

Main Filt: ON

Amp: 10 mm

iso = R - 60 ms

J = R + 60 ms

Post J = J + 60 ms

Linked Median



NIMESH MANIYAR (30 M)

SUBURBAN DIAGNOSTIC CENTRE

Test Report

Protocol: Bruce

ID: 2202247247

Date: 22-Jan-22

Exec Time : 2 m 54 s Stage Time : 2 m 54 s HR: 100 bpm

Stage: 1

Speed: 1.7 mph

Grade: 10 %

(THR: 161 bpm)

B.P: 130 / 90

ST Level (mm) ST Slope (mV/s)

ST Level (mm) ST Slope (mV/s)

0.2 0.4



0.2 0.0

0.0 0.4



2.1 1.4

-0.4 0.4



1.7 1.1

-0.2 0.4



1.1 0.4

0.2 0.4



0.5 0.4

-0.4 0.4



0.2 0.0

0.2 0.4



0.2 0.0

0.2 0.4



0.2 0.0

0.2 0.4



0.2 0.0

0.2 0.4



0.2 0.0

0.2 0.4



0.2 0.0

0.2 0.4



0.2 0.0



Chart Speed: 25 mm/sec
Schiller Spahrden V 4.52

Filter: 35 Hz

Mains Fil: ON

Amp: 10 mm

90° = R - 60 ms

J = R + 60 ms

Post J = J + 60 ms

Linked Median



NIMESH MANIYAR (30 M)

SUBURBAN DIAGNOSTIC CENTRE

Test Report

Protocol: Bruce

ID: 2202247247

Date: 22-Jan-22

Exec Time : 5 m 54 s Stage Time : 2 m 54 s **HR: 120 bpm**

Stage: 2

Speed: 2.5 mph

Grade: 12 %

(THR: 161 bpm)

B.P.: 140 / 90

ST Level (mm) ST Slope (mV/s)

ST Level (mm) ST Slope (mV/s)

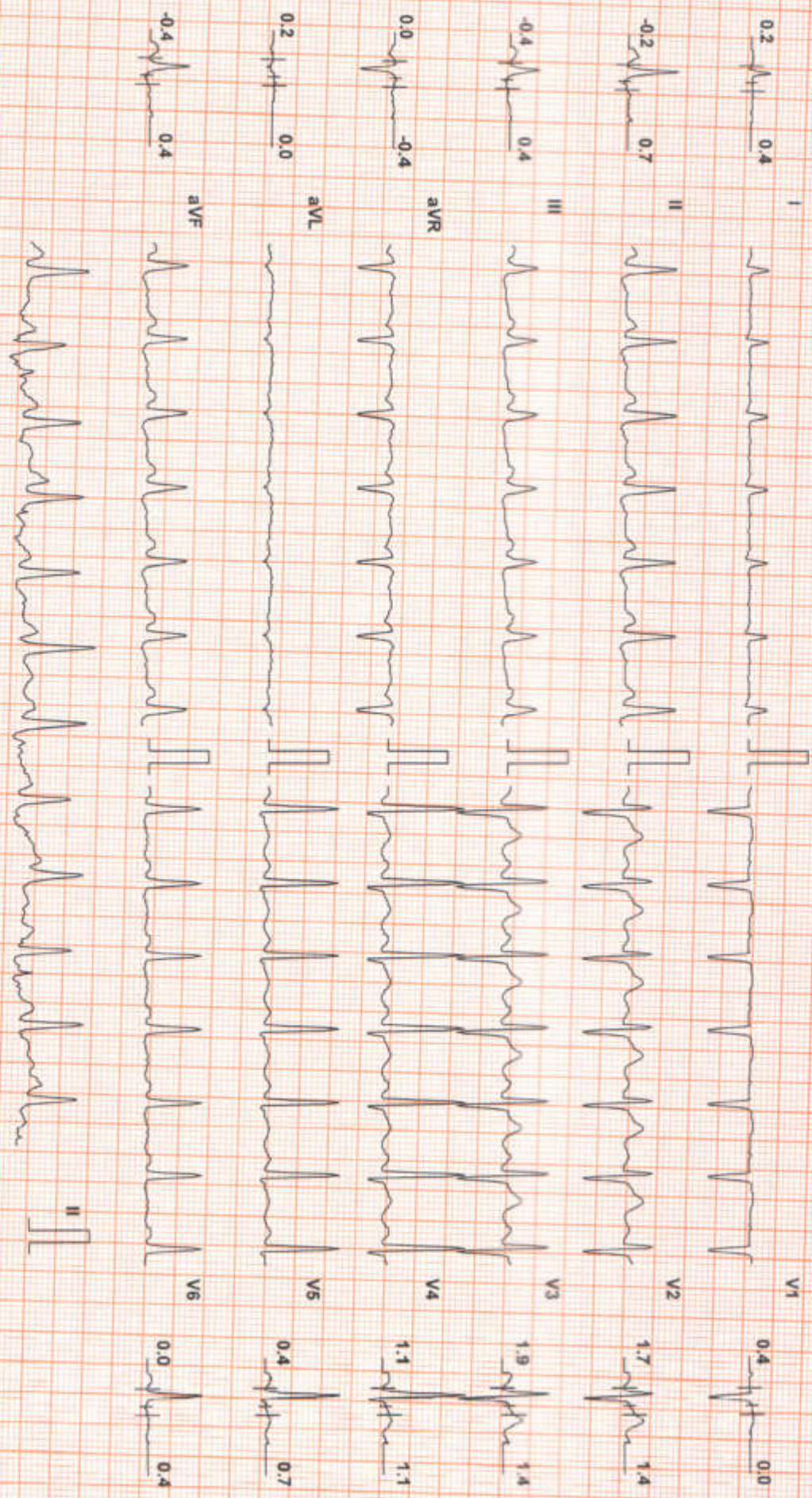

Chart Speed: 25 mm/sec
Schuler Spalden V 4.52

Filter: 35 Hz

Mains Filtr: ON

Amp: 10 mm

iso = R - 60 ms

J = R + 60 ms

Post J = J + 60 ms

Linked Median

NIMESH MANIYAR (30 M)

ID: 2202247247

Date: 22-Jan-22

Exec Time : 8 m 54 s Stage Time : 2 m 54 s **HR: 151 bpm**

SUBURBAN DIAGNOSTIC CENTRE

Test Report

Protocol: Brute

Stage: 3

Speed: 3.4 mph

Grade: 14 %

(THR: 161 bpm)

B-P: 180/90

ST Level (mm) ST Slope (mV/s)

ST Level (mm) ST Slope (mV/s)



Chart Speed: 25 mm/sec
Schiller Standard V 4.52

Filter: 35 Hz

Mains Filtr: ON

Amp: 10 mm

ISO = R - 60 ms

J = R + 60 ms

Post J = J + 60 ms

Linked Median

NIMESH MANIYAR (30 M)

SUBURBAN DIAGNOSTIC CENTRE

Test Report

Protocol: Bruce

ID: 2202247247
Stage: Peak Ex

Date: 22-Jan-22
Speed: 4.2 mph

Exec Time : 9 m 47 s
Grade: 16 %
(THR: 161 bpm)

HR: 163 bpm
B.P: 200 / 90

ST Level (mm) ST Slope (mV/s)

ST Level (mm) ST Slope (mV/s)

-0.2 0.4



1.3 0.4

-1.9 0.7



2.1 2.8

-1.7 0.4



2.3 3.5

0.8 -0.7



0.2 2.1

0.6 0.0



-0.6 1.4

-1.9 0.4

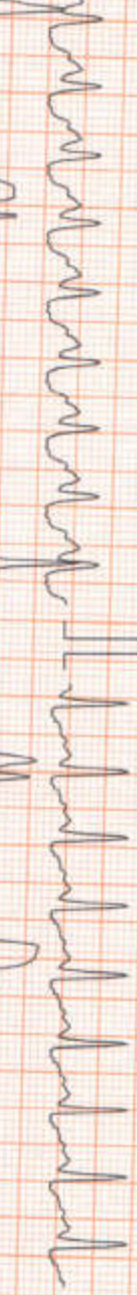

0.0 1.4



Chart Speed: 25 mm/sec
Schiller Spandax V 4 52

Filter: 35 Hz

Mains Fil: ON

Amp: 10 mm

iso = R - 60 ms

J = R + 60 ms

Post J = J + 60 ms

Linked Median

NIMESH MANIYAR (30 M)

SUBURBAN DIAGNOSTIC CENTRE

Test Report

Protocol: Bruce

ID: 2202247247 Date: 22-Jan-22 Exec Time : 9 m 53 s Stage Time : 2 m 54 s HR: 99 bpm
Stage: Recovery(1) Speed: 1 mph Grade: 0% (THR: 161 bpm) B.P: 150/90

ST Level (mm) ST Slope (mV/s)

ST Level (mm) ST Slope (mV/s)

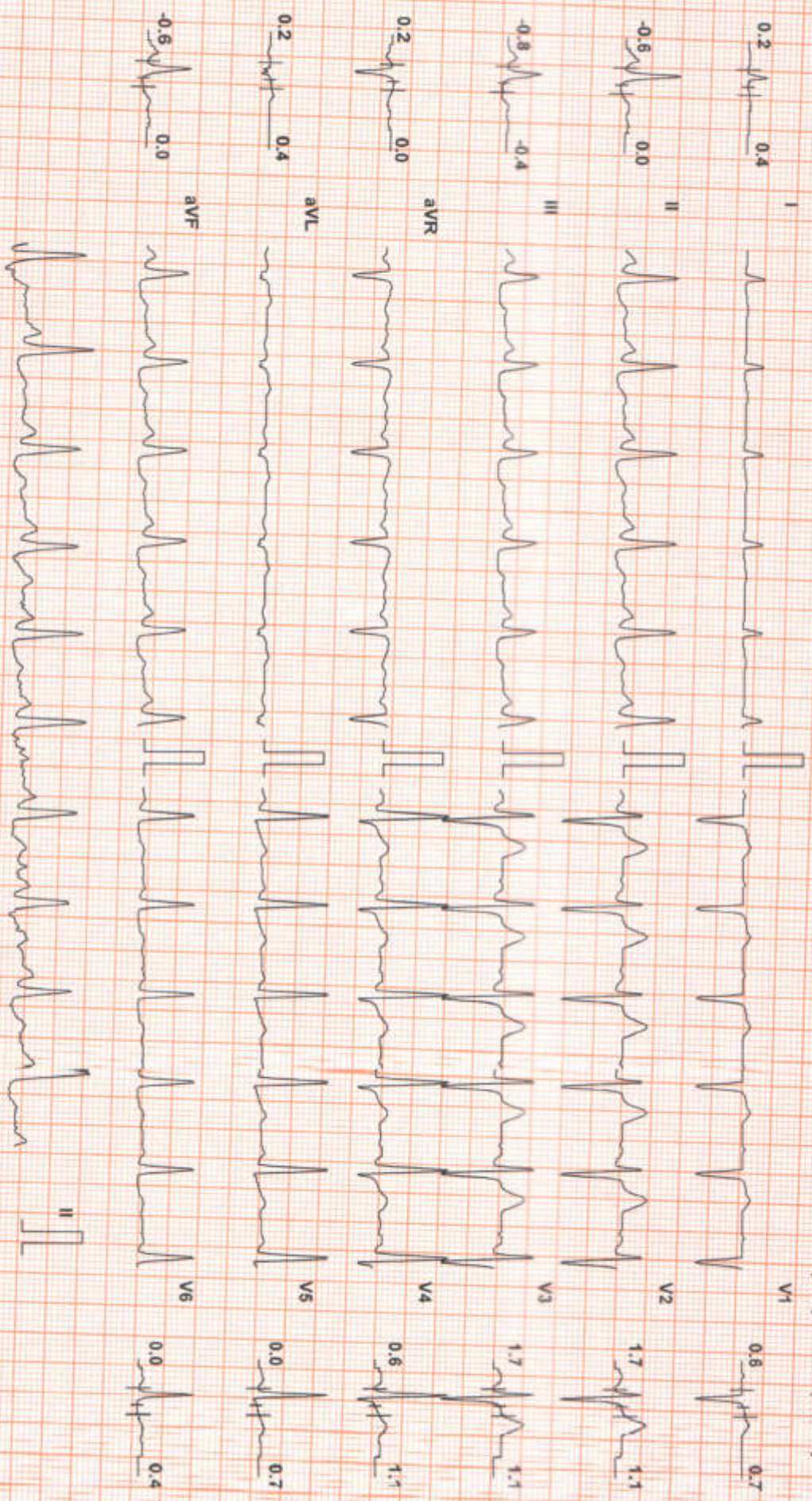

Chart Speed: 25 mm/sec
Schuler Spindler V 4 52

Filter: 35 Hz

Mains Fil: ON

Amp: 10 mm

iso = R - 60 ms

J = R 60 ms

Post J = J + 60 ms

Linked Median

NIMESH MANIYAR (30 M)

SUBURBAN DIAGNOSTIC CENTRE

Test Report

Protocol: Bruce

ID: 2202247247

Date: 22-Jan-22

Exec Time : 9 m 53 s Stage Time : 2 m 40 s HR: 91 bpm

Stage: Recovery(2)

Speed: 0 mph

Grade: 0 %

(THR: 161 bpm)

B.P: 120/90

ST Level (mm) ST Slope (mV/s)

ST Level (mm) ST Slope (mV/s)

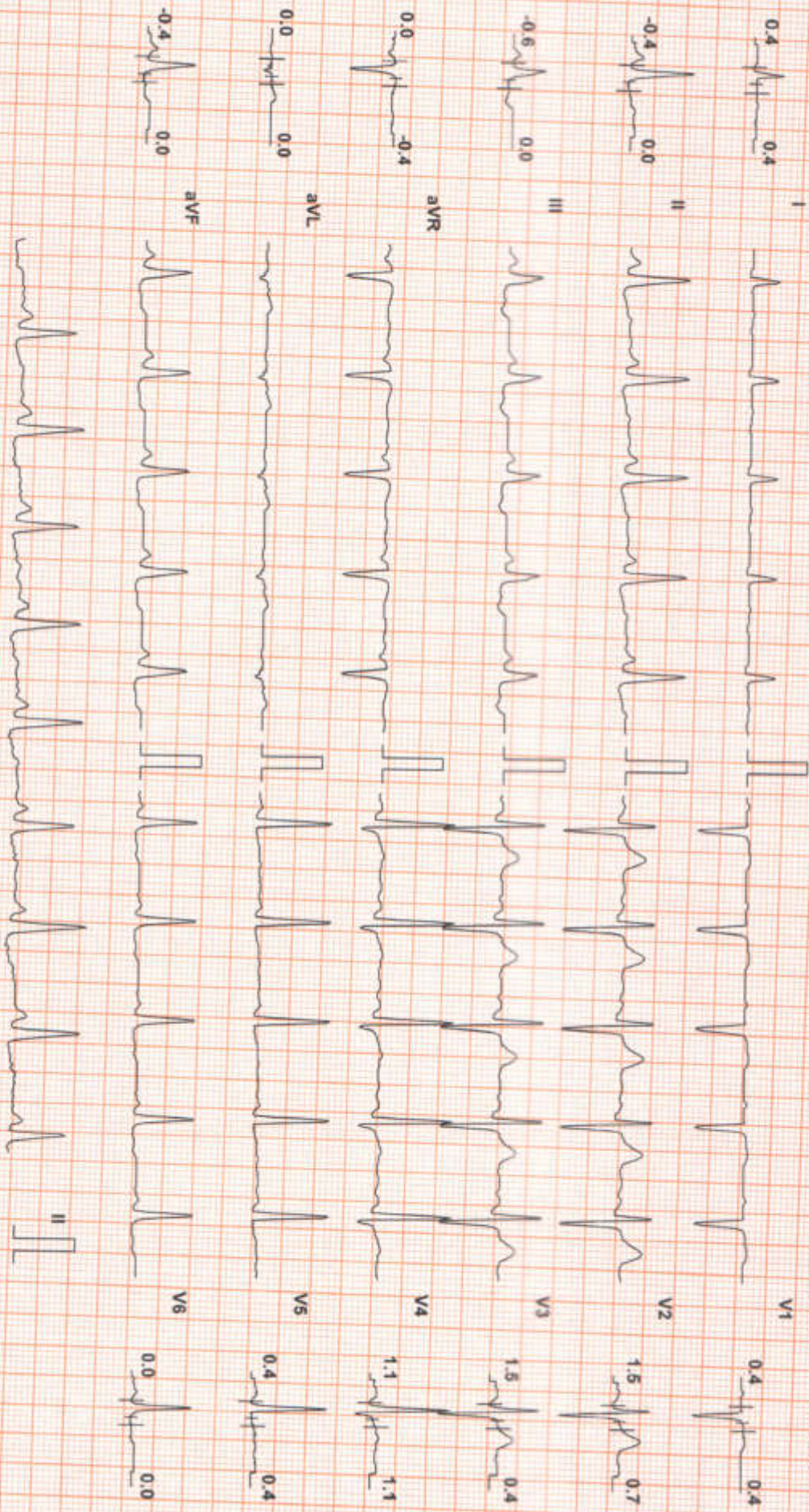

Chart Speed: 25 mm/sec
Schiller Spacolab V4.52

Filter: 35 Hz

Mains Fil: ON

Amp: 10 mm

ISO = R - 60 ms

J = R + 60 ms

Post J = J + 60 ms

Linked Median

• PATIENT NAME : MR. NIMESH MANIYAR	• SEX : MALE
• REFERRED DR : -----	• AGE : 30 YEARS
• CID NO : 2202247247	• DATE : 22.01.2022

USG WHOLE ABDOMEN

LIVER:

It is normal in size, shape and shows smooth margins. It shows normal parenchymal echotexture. Intra hepatic biliary and portal radical appear normal. No evidence of any intra hepatic cystic or solid lesion seen. Main portal vein and CBD appears normal.

GALL BLADDER:

It is physiologically distended and appears normal. No evidence of gall stones or mass lesions seen.

PANCREAS:

It is well visualised and appears normal. No evidence of solid or cystic mass lesion.

KIDNEYS:

Both the kidneys are normal in size, shape and echotexture. Corticomedullary differentiation is well maintained. Bilateral renal pelvicalyceal system appears normal. No evidence of any renal calculi.

Right kidney measures 10.3 x 5.5 cm. Left kidney measures 10.4 x 4.7cm.

SPLEEN:

It is normal in size and echotexture. No evidence of focal lesion is noted.

URINARY BLADDER:

It is well distended and reveal no intraluminal abnormality. Bilateral ureterovesical junction appears normal.

PROSTATE:

It appears normal in size and echotexture, measures 4.4 x 3.2 x 3.0 cm, corresponding weight is 22.5 gms. No evidence of any obvious focal lesion is seen.

No evidence of free fluid in abdomen or significant abdominal lymphadenopathy seen.

IMPRESSION:

No significant abnormality seen.

Advice - clinical correlation

DR. MAHESH S. KADAM
CONSULTANT RADIOLOGIST
MNIC REG NO -2011/082693

Note: Investigations have their limitations. Solitary radiological investigations never confirm the final diagnosis. They only help in diagnosing the disease in correlation to clinical symptoms and other related tests. USG is known to have inter-observer variations. Further / Follow-up imaging may be needed in some case for confirmation of findings. Please interpret accordingly. Patient has been explained in detail about the USG findings, measurements and limitations. In case of any typographical error in the report, patient is requested to immediately contact the center for rectification within 7 days post which the center will not be responsible for any rectification.

*** End Of Report ***

ADDRESS: 2nd Floor, Aston, Sundervan Complex, Above Mercedes Showroom, Andheri West - 400053

HEALTHLINE - MUMBAI: 022-6170-0000 | OTHER CITIES: 1800-266-4343

For Feedback - customerservice@suburbandiagnosics.com | www.suburbandiagnosics.com

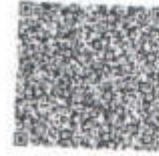

CID : 2202247247
Name : Mr NIMESH MANTYAR
Age / Sex : 30 Years/Male
Ref. Dr :
Reg. Location : Mahavir Nagar, Kandivali West Main
Centre

Reg. Date : 22-Jan-2022 / 11:04
Reported : 22-Jan-2022 / 12:30

X-RAY CHEST PA VIEW

FINDINGS AND IMPRESSION :-

- Both lung fields appear normal in radiolucency. No evidence of any parenchymal opacity/lesion is seen.
- Both hilar shadow appears normal.
- Bilateral costophrenic and cardiophrenic angles appear clear. No evidence of pleural effusion.
- Both domes of diaphragm appears normal in position and outline.
- Cardiac shadow appears normal.
- No evidence of any abnormal soft tissue shadow seen.
- Bony skeleton under review appears normal.

No significant pleuro-parenchymal abnormality seen.

Advice:- Clinical correlation.

Note : Investigations have their limitations. Solitary radiological investigations never confirm the final diagnosis. They only help in diagnosing the disease in correlation to clinical symptoms and other related tests. X ray is known to have inter-observer variations. Further / Follow-up imaging may be needed in some case for confirmation of findings Please interpret accordingly.

-----End of Report-----

DR. MAHESH KADAM
MBBS, DMRD
Reg No - 2011/08/2693
Consultant Radiologist

Click here to view images <http://202.143.96.162/Suburban/Viewer?ViewerType=3&AccessionNo=2022012210571545>