



MC-2847

DEPARTMENT OF BIOCHEMISTRY



Name : Ms. ANKITA AGARWAL Age : 35Yr 0Mth 5Days Gender : Female
 UHID : AHB.0001106450 / AHBHC110474 W/BNo/RefNo : AHC
 SIN \ LRN : 8136838 \ 3563427
 Specimen : Plasma
 Ref Doctor : Dr. MHC



Collected on : 22-OCT-2022 12:48:45 PM Received on : 22-OCT-2022 01:51:31 PM Reported on : 22-OCT-2022 02:22:20 PM

2022 MEDIWHEEL FULL BODY HEALTH CHECK UP FEMALE BELOW 40 YEARS

TEST NAME	RESULT	BIOLOGICAL REFERENCE INTERVALS	UNITS
GLUCOSE - SERUM / PLASMA (POST PRANDIAL) (HEXO KINASE)			
GLUCOSE - PLASMA (POST PRANDIAL)	89	Non-Diabetic : <=140 Impaired Glucose Tolerance : 140-199 Diabetic : >=200	mg/dL

Report Status:Final

* - Abnormal Value

* END OF REPORT *

CHECKED BY 1130486
723186

Printed On : 22-OCT-2022 02:45:35 PM

Dr.Saphya Mukhtar
Consultant BIOCHEMISTRY

DEPARTMENT OF RADIOLOGY

Patient's Details	: Ms. ANKITA AGARWAL	F 035Y
UHID	: AHB.0001106450	Ward/Bed No. : AHC /
I.P.No./Bill No.	: AHBHC110474	Scanned on : 22-Oct-2022 11:59
Accession Number	: 10601.222092536	Reported On :
Referring Doctor	: Dr. MHC	

ULTRASOUND WHOLE ABDOMEN

Clinical Information: - Routine health checkup.

Liver appears normal in size, shape and echopattern. No focal parenchymal lesions identified. No evidence of intra/extrahepatic biliary tree dilatation noted. Portal vein appears to be of normal size.

Gall bladder is moderately distended. No definite calculi identified. No evidence of abnormal wall thickening noted.

Spleen appears normal in size, shape and echopattern. No focal parenchymal lesions identified.

Pancreas appears normal in size, shape and echopattern. No definite calcification or ductal dilatation noted.

Both kidneys appear normal in size, shape and echopattern. Corticomedullary differentiation appears maintained. No evidence of calculi or hydronephrosis seen on either side.

Urinary bladder is distended and appears normal. No evidence of abnormal wall thickening noted.

Uterus anteverted and appears normal in size. Myometrial echoes appear normal with no focal lesions identified. Endometrial thickness measures ~ 5mm.

Both ovaries appear normal in size and echotexture

No evidence of ascites or pleural effusion seen.

Impression:

USG study of the abdomen shows no definite abnormality.

- Suggested clinical correlation.

(Enclose reports) LM

DR. APURVA A J
RESIDENT

DR. SHRIVALLI N
MBBS, DMRD, DNB
CONSULTANT RADIOLOGIST

N.B. : This is only a professional opinion and not the final diagnosis. Radiological investigations are subject to variations due to technical limitations. Hence, correlation with clinical findings and other investigations should be carried out to know true nature of illness.

YOUR CLINICAL TEST RESULTS

Ms. ANKITA AGARWAL

FEMALE / 35 Yrs / AHB.0001106450 / AHBHC110474

2022 MEDIWHEEL FULL BODY HEALTH CHECK UP FEMALE BELOW 40 YEARS

Date : 22/10/2022

HEMOGRAM

Test Name	Result	Unit	Level	Range
Hemoglobin :Oxyhemoglobin method(Photometric measurement)	10.9 *	g/dL	●	11.5 - 15.5
RBC Count (Impedance)	4.49	x(10) ¹² /l	●	3.7 - 4.8
Packed cell volume (Calculated)	35	%	●	34 - 46
MCV (Derived from RBC histogram)	78 *	fl	●	83 - 101
MCH (Calculated)	24 *	pg	●	27 - 32
MCHC (Calculated)	31 *	g/dl	●	31.5 - 34.5
RDW (Calculated)	17.2 *	%	●	11.60-14.00
Platelet Count (Impedance)	251	x(10) ⁹ /l	●	150 - 450
WBC Count (Impedance)	5.59	x(10) ⁹ /l	●	4 - 11
Neutrophils	54	%	●	40 - 80
Lymphocytes	27	%	●	8.6 -23.8
Monocytes	6	%	●	2 - 10
Eosinophils	13 *	%	●	1 - 6
Basophils	0	%	●	0 - 2
RBC:	Mixed population of Microcytic Hypochromic RBCs and Normocytic Normochromic RBCs are seen. Mild poikilocytosis comprising of ovalocytes and teardrop cells seen. No polychromatophilic cells/ nRBCs seen.			
WBC:	Eosinophilia noted			
Platelets:	Adequate			
Impression	Microcytic hypochromic Anemia with reactive eosinophilia			

● Within Normal Range ● Borderline High/Low ● Outside Range

YOUR CLINICAL TEST RESULTS

Ms. ANKITA AGARWAL

FEMALE / 35 Yrs / AHB.0001106450 / AHBHC110474

2022 MEDIWHEEL FULL BODY HEALTH CHECK UP FEMALE BELOW 40 YEARS

Date : 22/10/2022

SUGGEST	Iron studies.			
ERYTHROCYTE SEDIMENTATION RATE (ESR) (Teflon Capillary Photometry)	46 *	mm/1st hr	●	Adult Female- 0 - 20

URINE ROUTINE (CUE)

Test Name	Result	Unit	Level	Range
Color :	Yellow			Yellow
Volume :	30	ml		
Appearance	Clear			Clear
pH	6.0			
Specific Gravity	<=1.005			1.016 - 1.022
Protein :	NEGATIVE			NEGATIVE
Glucose:	NEGATIVE			NEGATIVE
Ketone	NEGATIVE			NEGATIVE
Bile Salts :	NEGATIVE			NEGATIVE
Bile Pigments:	NEGATIVE			NEGATIVE
Urobilinogen	0.2	E.U./dL	●	0.2 - 1.0
Blood :	NEGATIVE			NEGATIVE
Nitrate:	NEGATIVE			NEGATIVE
Leucocyte Esterases	NEGATIVE			NEGATIVE
RBC	Nil	Cells/hpf		0 - 2
Pus Cells	1-2 /h.p.f	/HPF		0 - 5

Within Normal Range
 Boderline High/Low
 Outside Range

YOUR CLINICAL TEST RESULTS

Ms. ANKITA AGARWAL

FEMALE / 35 Yrs / AHB.0001106450 / AHBHC110474

2022 MEDIWHEEL FULL BODY HEALTH CHECK UP FEMALE BELOW 40 YEARS

Date : 22/10/2022

Epithelial Cells Occasional Occasional - Few

BLOOD GROUPING AND TYPING (ABO and Rh)

Test Name	Result	Unit	Level	Range
Blood Group:	B			
Rh (D) Type:	POSITIVE			
Method:	COLUMN AGGLUTINATION			

LIVER FUNCTION TEST (PACKAGE)

Test Name	Result	Unit	Level	Range
ALT(SGPT) - SERUM	16	U/L	●	<= 35

Test Name	Result	Unit	Level	Range
GLOBULIN - SERUM - CALCULATED	3.5	g/dL	●	Adult 2.0 - 4.0
ALBUMIN:GLOBULIN (RATIO) - CALCULATED	1.2		●	0.8 - 2.0
ALBUMIN - SERUM	4.3	g/dL	●	Adult- 3.5-5.2

Test Name	Result	Unit	Level	Range
ALKALINE PHOSPHATASE - SERUM	59	U/L	●	Adult: 30 - 120

Test Name	Result	Unit	Level	Range
	● Within Normal Range	○ Boderline High/Low	● Outside Range	

YOUR CLINICAL TEST RESULTS

Ms. ANKITA AGARWAL

FEMALE / 35 Yrs / AHB.0001106450 / AHBHC110474

2022 MEDIWHEEL FULL BODY HEALTH CHECK UP FEMALE BELOW 40 YEARS

Date : 22/10/2022

AST (SGOT) - SERUM	27	U/L	●	<= 35
--------------------	----	-----	---	-------

Test Name	Result	Unit	Level	Range
BILIRUBIN, TOTAL - SERUM	0.39	mg/dL	●	0.30-1.20

EPHROLOGY RENAL PROFILE (RANDOM)

Test Name	Result	Unit	Level	Range
CHLORIDE - SERUM	106	mmol/L	●	98 - 107

LIPID PROFILE TEST (PACKAGE)

Test Name	Result	Unit	Level	Range
Total Cholesterol	209 *	mg/dL	●	"Desirable : <200 Borderline : 200 - 239 High Risk : >239"

NEPHROLOGY RENAL PROFILE (RANDOM)

Test Name	Result	Unit	Level	Range
CREATININE - SERUM	0.79	mg/dL	●	Female: 0.6 -1.1

LIVER FUNCTION TEST (PACKAGE)

Test Name	Result	Unit	Level	Range
GGTP: GAMMA GLUTAMYL TRANSPEPTIDASE - SERUM	11	U/L	●	<= 38

GLUCOSE - SERUM / PLASMA (FASTING)

● Within Normal Range ● Boderline High/Low ● Outside Range

YOUR CLINICAL TEST RESULTS

Ms. ANKITA AGARWAL

FEMALE / 35 Yrs / AHB.0001106450 / AHBHC110474

2022 MEDIWHEEL FULL BODY HEALTH CHECK UP FEMALE BELOW 40 YEARS

Date : 22/10/2022

Test Name	Result	Unit	Level	Range
Glucose - Plasma (Fasting)	87	mg/dL	●	"Non-Diabetic :<= 100 Impaired Fasting Glucose:100-125 Diabetic :>= 126 "

GLYCOSYLATED HEMOGLOBIN (HBA1C) - WHOLE BLOOD

Test Name	Result	Unit	Level	Range
Glycosylated Hemoglobin (HbA1c)	6.1	%	●	"NON-DIABETICS<=5.6 PRE-DIABETIC: 5.7-6.4 DIABETIC>=6.5"

LIPID PROFILE TEST (PACKAGE)

Test Name	Result	Unit	Level	Range
HDL CHOLESTEROL - SERUM	43	mg/dL	●	"Low : <40 High: >59"

Test Name	Result	Unit	Level	Range
LDL Cholesterol (Direct LDL)	157 *	mg/dL	●	"Optimal : <100 Near/Above Optimal: 100 - 129 Borderline High: 130 - 159 High: 160 - 189 Very High: > 189"

NEPHROLOGY RENAL PROFILE (RANDOM)

Test Name	Result	Unit	Level	Range
POTASSIUM - SERUM	4.7	mmol/L	●	3.5-5.1

LIVER FUNCTION TEST (PACKAGE)

Within Normal Range
 Boderline High/Low
 Outside Range

YOUR CLINICAL TEST RESULTS

Ms. ANKITA AGARWAL

FEMALE / 35 Yrs / AHB.0001106450 / AHBHC110474

2022 MEDIWHEEL FULL BODY HEALTH CHECK UP FEMALE BELOW 40 YEARS

Date : 22/10/2022

Test Name	Result	Unit	Level	Range
PROTEIN TOTAL - SERUM	7.8	g/dL	●	ADULT: 6.0 - 8.5

NEPHROLOGY RENAL PROFILE (RANDOM)

Test Name	Result	Unit	Level	Range
SODIUM - SERUM	137	mmol/L	●	135 - 145

THYROID PROFILE - I(T3,T4 AND TSH)

Test Name	Result	Unit	Level	Range
TOTAL T3: TRI IODOTHYRONINE - SERUM	114.74	ng/dL	●	Adults: 87 - 178

Test Name	Result	Unit	Level	Range
TOTAL T4: THYROXINE - SERUM	9.9	µg/dL	●	5.93 - 13.29

LIPID PROFILE TEST (PACKAGE)

Test Name	Result	Unit	Level	Range
Triglycerides - Serum	81	mg/dL	●	"Normal: < 150 Borderline High: 150 - 199 High: 200 - 499 Very High: > 499"
TOTAL CHOLESTEROL/HDL CHOLESTEROL RATIO(Calculated)	4.9		●	< 5.0

THYROID PROFILE - I(T3,T4 AND TSH)

Test Name	Result	Unit	Level	Range
THYROID STIMULATING	4.58	µIU/mL	●	0.34 - 5.6
 Within Normal Range		 Boderline High/Low		 Outside Range

YOUR CLINICAL TEST RESULTS

Ms. ANKITA AGARWAL

FEMALE / 35 Yrs / AHB.0001106450 / AHBHC110474

2022 MEDIWHEEL FULL BODY HEALTH CHECK UP FEMALE BELOW 40 YEARS

Date : 22/10/2022

HORMONE [TSH]

NEPHROLOGY RENAL PROFILE (RANDOM)

Test Name	Result	Unit	Level	Range
UREA - SERUM	15	mg/dL	●	15 - 45

Test Name	Result	Unit	Level	Range
URIC ACID - SERUM	5.8	mg/dL	●	Adult Female: 2.5 - 6.0

LIPID PROFILE TEST (PACKAGE)

Test Name	Result	Unit	Level	Range
VLDL CHOLESTEROL - SERUM	16	mg/dl	●	Desirable: <30

LIVER FUNCTION TEST (PACKAGE)

Test Name	Result	Unit	Level	Range
BILIRUBIN DIRECT - SERUM	0.05	mg/dL	●	upto 0.4
BILIRUBIN INDIRECT - SERUM - CALCULATED	0.34	mg/dL	●	0.1 - 1.0

NEPHROLOGY RENAL PROFILE (RANDOM)

Test Name	Result	Unit	Level	Range
BICARBONATE (HCO ₃) - SERUM	28		●	Healthy Adults: 22 - 29

● Within Normal Range ● Boderline High/Low ● Outside Range

YOUR CLINICAL TEST RESULTS

Ms. ANKITA AGARWAL

FEMALE / 35 Yrs / AHB.0001106450 / AHBHC110474

2022 MEDIWHEEL FULL BODY HEALTH CHECK UP FEMALE BELOW 40 YEARS

Date : 22/10/2022

INVESTIGATIONS NOT DONE / NOT YET REPORTED / NOT PART OF PACKAGE(LAB,RADIOLOGY & CARDIOLOGY)

Haematology

STOOL ROUTINE

Histopathology

PAP SMEAR (CONVENTIONAL METHOD)

Biochemistry

GLUCOSE - SERUM / PLASMA (RANDOM)

GLUCOSE - SERUM / PLASMA (POST PRANDIAL)

CARDIOLOGY

ECHO/TMT - OPTIONAL

Ultrasound Radiology

ULTRASOUND - WHOLE ABDOMEN

CARDIOLOGY

ECG

X Ray

X-RAY CHEST PA



Within Normal Range



Boderline High/Low



Outside Range

AH-QF-RD-04

DEPARTMENT OF RADIOLOGY

Patient's Details :	Ms. ANKITA AGARWAL	F	035Y
UHID :	AHB.0001106450	Ward/Bed No. :	AHC /
I.P.No./Bill No. :	AHBHC110474	Scanned on :	22-Oct-2022
Accession Number :	10601.122112964	Reported On :	11:06
Referring Doctor :	Dr. MHC		22-Oct-2022

X-RAY CHEST PA VIEW

Clinical Information: health check up

Positional rotation present.

Lung fields appear clear bilaterally with normal bronchovascular markings.

Cardiac silhouette and cardiothoracic ratio appear normal.

Costophrenic angles appear normal on both sides.

Domes of the diaphragm appear normal.

Underlying bony and soft tissue shadows appear normal.

IMPRESSION:

No definite abnormality noted on the chest radiograph.

Suggested clinical correlation.

Dr Salim Shaikh
Sr Resident

---END OF THE REPORT---

N.B. : This is only a professional opinion and not the final diagnosis. Radiological investigations are subject to variations due to technical limitations. Hence, correlation with clinical findings and other investigations should be carried out to know true nature of illness.

OLLO HOSPITALS
BANNERGATTA ROAD
BANGALORE

Station
 Telephone:

EXERCISE STRESS TEST REPORT

Patient Name: ANKITA AGARWAL,
 Patient ID: AHB/1106450
 Height: 158 cm
 Weight: 61 kg

DOB: 17.10.1987
 Age: 35yrs
 Gender: Female
 Race: Indian

Study Date: 22.10.2022
 Test Type: Treadmill Stress Test
 Protocol: BRUCE

Referring Physician: AHC
 Attending Physician: DR K M NAIR
 Technician: Jagadeesha A B

Medications:
 --

Medical History:
 --

Reason for Exercise Test:
 Screening for CAD

Exercise Test Summary

Phase Name	Stage Name	Time in Stage	Speed (mph)	Grade (%)	HR (bpm)	BP (mmHg)	Comment
PRETEST	SUPINE	00:36	0.00	0.00	92	100/60	
	STANDING	00:02	0.00	0.00	92	100/60	
	HYPERV.	00:02	0.00	0.00	92	100/60	
	WARM-UP	00:11	0.00	0.00	95	100/60	
EXERCISE	STAGE 1	03:00	1.70	10.00	120	110/60	
	STAGE 2	03:00	2.50	12.00	146	120/60	
	STAGE 3	01:02	3.40	14.00	166	130/60	
RECOVERY		03:19	0.00	0.00	108	120/60	

The patient exercised according to the BRUCE for 7:01 min:s, achieving a work level of Max. METS: 10.10. The resting heart rate of 87 bpm rose to a maximal heart rate of 166 bpm. This value represents 89 % of the maximal, age-predicted heart rate. The resting blood pressure of 100/60 mmHg, rose to a maximum blood pressure of 130/60 mmHg. The exercise test was stopped due to Target heart rate achieved.

Interpretation

Summary: Functional Capacity: normal.
 HR Response to Exercise: appropriate.
 BP Response to Exercise: normal resting BP - appropriate response.
 Chest Pain: none.
 Arrhythmias: none.
 ST Changes: BASELINE ECG SHOWS ST-T CHANGES, NO FURTHER CHANGES NOTED.

Conclusions

IMP:- STRESS TEST IS NEGATIVE FOR INDUCIBLE ISCHEMIA.

Physician _____

Technician _____

AHB.0001106450
35 Years

ANKITA AGARWAL
Female

22-Oct-22 10:32:27 AM

Rate 71

PR 140
QRS 84
QT 370
QTc 403

--AXIS--

P 60
QRS 75
T -24

12 Lead; Standard Placement

AHB.0001106450
MS. ANKITA AGARWAL
Age: 35Year(s) Year(s)/Female
22 Oct 2022 9:52:38 AM

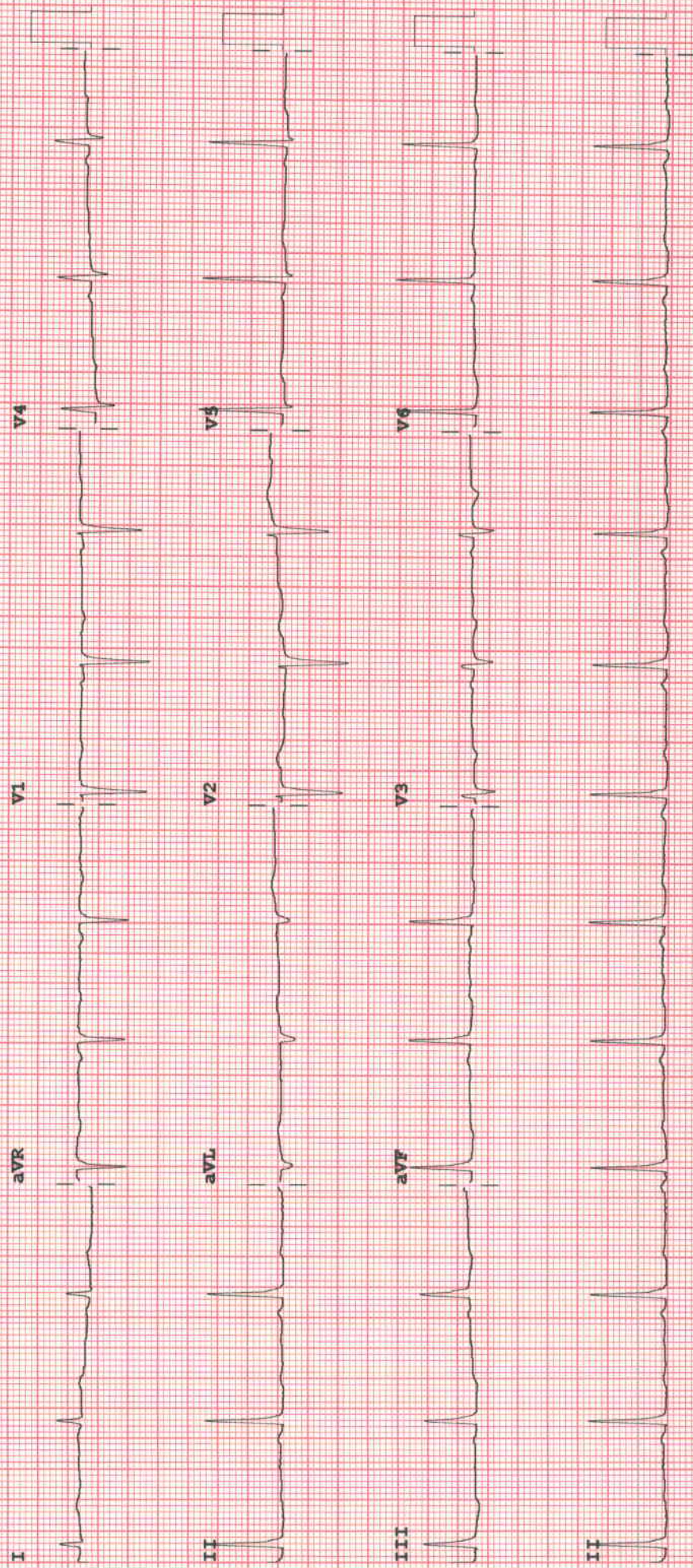

Device: Speed: 25 mm/sec Limb: 10 mm/mV Chest: 10.0 mm/mV F 50~ 0.15-100 Hz 100B CL P?