



Ivy
Hospital



Ivy Hospital

SUPER-SPECIALITY HEALTHCARE
SECTOR 71, MOHALI
Tel: 0172-7170000
CIN No. : U85110PB2005PTC027898

Dr. Mukesh Vats
MBBS, MS, FVRS
(Ophthalmologist)
Retina Specialist & Phaco Surgeon
PMC Reg. No.: 45034
Mobile : +91-9357519888

Mrs Guntajali
41y/f
FD: 345062.

11/3/23

Um 6/6
6/6
(U.A)

do general check-up Papst - NSNR

ALS - WNC

Fundus

OD

OS

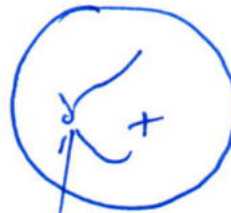

Disc - upper

TOPPA
16

ADV: R/A 6 months 180s

Vats
Dr. Mukesh Vats
M.S FVRS
Retina Consultant & Phaco Surgeon
PMC 45034



Ivy Hospital

SUPER-SPECIALITY HEALTHCARE
SECTOR 71, MOHALI
Tel: 0172-7170000
CIN No.: U85110PB2005PTC027898

Name: Mrs. Geetanjali Chawla UHID: _____
 Age: 41 Consultant: Dr. Jaypal Date: 11/3/23
 BP: 108/72 Pulse: _____ RR: _____ Temp: _____ Pain: _____
 Ht.: _____ Wt.: _____ Allergies: _____ Nutritional Assessment: Yes/No
 Diagnosis / DD: _____
 Complaint: _____

Investigations

Clinical Notes

For general health checkup.
 generally well, no complaints.
 recently had chikungunya → Post-viral arthralgia
 ↳ recovered.
 Routine investigations grossly (N)
 Hb-11.9 normochromic.

Inc
 B12
 IRON study.
 Fennilin

S.No.	Salt/Generic Name	Route	Dose	Frequency	Duration	Special Instructions
1)	Tab CARVINAC 10	OD	x 1mth.			



Jaypal
 Sign & Stamp

Follow up



Ivy Hospital

SUPER-SPECIALITY HEALTHCARE
SECTOR 71, MOHALI
Tel: 0172-7170000
CIN No. : U85110PB2005PTC027898

Name : Mrs. Geetanjali Chandra UHID : _____

Age : 41 Consultant : Dr. Jaypal Date : 11/2/23

BP : 108/72 Pulse : _____ RR : _____ Temp : _____ Pain : _____

Ht : _____ Wt : _____ Allergies : _____ Nutritional Assessment : Yes/No

Diagnosis / DD : _____

Complaint : _____

Investigations

Clinical Notes

For general health checkup.
generally well, no comorbidity.
recently had chikungunya → Post viral activity
↳ recovered.
Rutino ^{10/2/23} investigations grossed AD3
Hb-11.9 normochromic.

100
B12
IRON study.
Fenilin

S.No.	Salt/Generic Name	Route	Dose	Frequency	Duration	Special Instructions
1)	Tab CARNIMAC B 10	OD	+ milk			

Follow up

[Signature]

Sign & Stamp

Ivy/OPD/Form/005



NAME : MRS. GEETANJALI SHARMA

DOB/Gender : 29-Sep-1981/F

UHID : 345062

Inv. No. : 3204298

Panel Name : Ivy Mohali

Bar Code No : 12701782

Requisition Date : 11/Mar/2023 09:47AM

SampleCollDate : 11/Mar/2023 10:04AM

Sample Rec.Date : 11/Mar/2023 10:04AM

Approved Date : 11/Mar/2023 01:15PM

Referred Doctor : Self

Test Description	Observed Value	Unit	Reference Range
------------------	----------------	------	-----------------

BIOCHEMISTRY

RFT (RENAL FUNCTION TESTS)

Serum Urea (Urease GLDH/AU480)	18.00	mg/dl	17-43
Serum Creatinine (JAFFE KINETIC/ AU480)	0.50	mg/dl	0.51-0.95
Serum Uric acid (Uricase/AU480)	2.70	mg/dl	2.6- 6.0

*** End Of Report ***



The highlighted values should be correlated clinically

Measurement Results:

QRS	:	88 ms
QT/QTcB	:	384 / 431 ms
PR	:	156 ms
P	:	106 ms
RR/PP	:	794 / 850 ms
P/QRS/T	:	55/ 20/ 45 degrees
QTD/QTcBD	:	38 / 43 ms
Sokolow	:	1.0 mU
NK	:	11

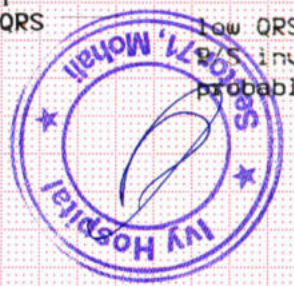
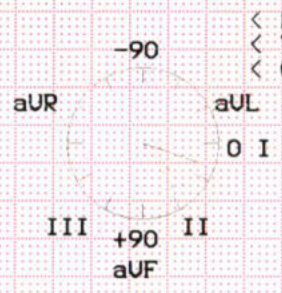

Interpretation:
 low QRS amplitudes
 P/S inversion area between U1 and U2
 probably abnormal ECG

Greetanjali Sharma
 age 41/F
 ID 34862

Unconfirmed report.

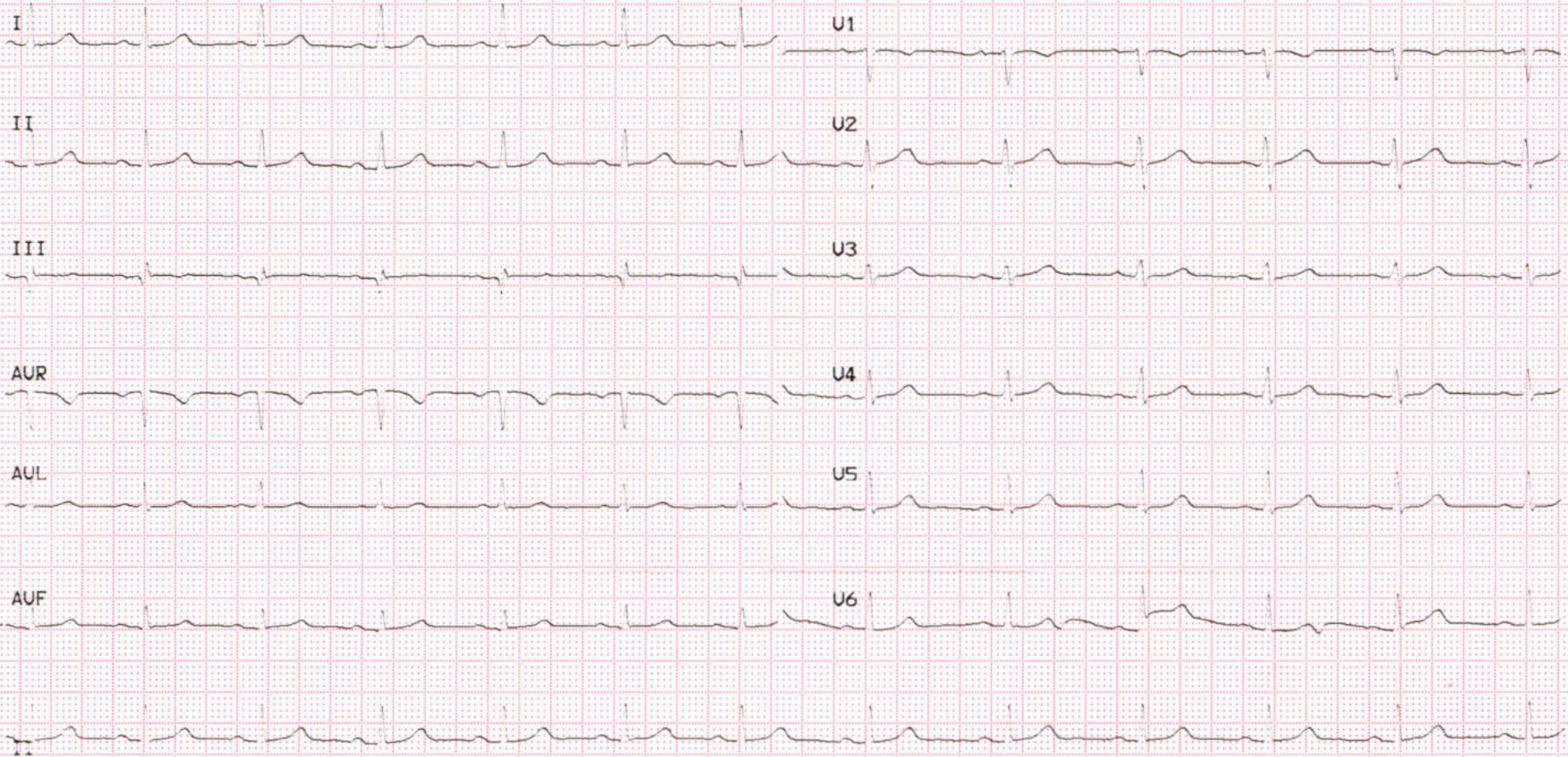

LAT

LAT

M

M

DEETANJALI SHARMA FEMJLE 11/93/15

ID: 445052

IVY HOSPITAL SEC 71, MOHALI

MOH 1502 23 092

10000000000000000000

U

U

20

18.04.19

GEETANKALI SHARMA, Female, 47 years

ID: 345062

IVY HOSPITAL, SEC 71, MOHALI

20.04.2019

11:00 AM



R

GEETANJALI SHARMA Female 41 years

Chest PA

ID345062

IVY HOSPITAL, SEC 71, MOHALI

XN 3512 23 09

11/03/2023 10:22:35



NAME	: MRS. GEETANJALI SHARMA	Requisition Date	: 11/Mar/2023 09:47AM
DOB/Gender	: 29-Sep-1981/F	Sample CollDate	: 11/Mar/2023 10:04AM
UHID	: 345062	Sample Rec.Date	: 11/Mar/2023 10:04AM
Inv. No.	: 3204298	Approved Date	: 11/Mar/2023 11:39AM
Panel Name	: Ivy Mohali	Referred Doctor	: Self
Bar Code No	: 12701782		

Test Description	Observed Value	Unit	Reference Range
------------------	----------------	------	-----------------

IMMUNOASSAY

TOTAL THYROID PROFILE

Serum Total T3 (CLIA/Vitros 3600)	1.40	ng/mL	0.970 – 1.69
---	------	-------	--------------

Summary & Interpretation:

Triiodothyronine (T3) is the hormone principally responsible for the development of the effects of the thyroid hormones on the various target organs. T3 is mainly formed extrathyroidally, particularly in the liver, by deiodination of T4. A reduction in the conversion of T4 to T3 results in a fall in the T3 concentration. It occurs under the influence of medicaments such as propranolol, glucocorticoids or amiodarone and in severe non-thyroidal illness (NTI). The determination of T3 is utilized in the diagnosis of T3-hyperthyroidism, the detection of early stages of hyperthyroidism and for indicating a diagnosis of thyrotoxicosis factitia.

Serum Total T4 (CLIA/Vitros 3600)	5.73	µg/dL	5.53 – 11.0
---	------	-------	-------------

Summary & Interpretation:

The hormone thyroxine (T4) is the main product secreted by the thyroid gland. The major part of total thyroxine (T4) in serum is present in protein-bound form. As the concentration of the transport proteins in serum are subject to exogenous and endogenous effects, the status of the binding proteins must also be taken into account in the assessment of the thyroid hormone concentration in serum. The determination of T4 can be utilized for the following indications: the detection of hyperthyroidism, the detection of primary and secondary hypothyroidism and the monitoring of TSH-suppression therapy.

Serum TSH (CLIA/Vitros 3600)	1.900	mIU/L	0.4001 – 4.049
--	-------	-------	----------------

Summary & Interpretation:

TSH is formed in specific basophil cells of the anterior pituitary and is subject to a circadian secretion sequence. The determination of TSH serves as the initial test in thyroid diagnostics. Accordingly, TSH is a very sensitive and specific parameter for assessing thyroid function and is particularly suitable for early detection or exclusion of disorders in the central regulating circuit between the hypothalamus, pituitary and thyroid.

Note:

1. TSH levels are subject to circadian variation, reaching peak levels between 2 - 4 a.m. and at a minimum between 6-10 pm. The variation is of the order of 50%. Hence time of the day has influence on the measured serum TSH concentrations.
2. Recommended test for T3 and T4 is unbound fraction or free levels as it is metabolically active.
3. Physiological rise in Total T3 / T4 levels is seen in pregnancy and in patients on steroid therapy.
4. Clinical Use: Primary Hypothyroidism, Hyperthyroidism, Hypothalamic - Pituitary hypothyroidism, Inappropriate TSH secretion, Nonthyroidal illness, Autoimmune thyroid disease, Pregnancy associated thyroid disorders.

PREGNANCY	REFERENCE RANGE FOR TSH IN uIU/mL
1st Trimester	0.05 – 3.70
2nd Trimester	0.31 – 4.35
3rd Trimester	0.41 – 5.18



The highlighted values should be correlated clinically





NAME	: MRS. GEETANJALI SHARMA	Requisition Date	: 11/Mar/2023 09:47AM
DOB/Gender	: 29-Sep-1981/F	Sample CollDate	: 11/Mar/2023 10:04AM
UHID	: 345062	Sample Rec.Date	: 11/Mar/2023 10:25AM
Inv. No.	: 3204298	Approved Date	: 11/Mar/2023 12:25PM
Panel Name	: Ivy Mohali	Referred Doctor	: Self
Bar Code No	: 12701782		

Test Description	Observed Value	Unit	Reference Range
------------------	----------------	------	-----------------

HAEMATOLOGY

BLOOD GROUP RH TYPE

ABO & RH Typing

Forward Grouping

Anti A	Negative
Anti B	Negative
Anti AB	Negative
Anti D	POSITIVE
Reverse Grouping A Cells	POSITIVE
Reverse Grouping B Cells	POSITIVE
Reverse Grouping O Cells	Negative
Final Blood Group	O POSITIVE

NOTE :

- * Apart from major A,B,H antigens which are used for ABO grouping and Rh typing, many minor blood group antigens exist. Agglutination may also vary according to titre of antigen and antibody.
- * So before transfusion, reconfirmation of blood group as well as cross-matching is needed.
- * Presence of maternal antibodies in newborns, may interfere with blood grouping.
- * Auto agglutination (due to cold antibody, falciparum malaria, sepsis, internal malignancy etc.) may also cause erroneous result.





NAME : MRS. GEETANJALI SHARMA

DOB/Gender : 29-Sep-1981/F

UHID : 345062

Inv. No. : 3204298

Panel Name : Ivy Mohali

Bar Code No : 12701782

Requisition Date : 11/Mar/2023 09:47AM

Sample CollDate : 11/Mar/2023 10:04AM

Sample Rec.Date : 11/Mar/2023 10:04AM

Approved Date : 11/Mar/2023 12:25PM

Referred Doctor : Self

Test Description	Observed Value	Unit	Reference Range
------------------	----------------	------	-----------------

BIOCHEMISTRY

GLUCOSE FASTING

Primary Sample Type: Fluoride Plasma

Plasma Glucose Fasting
(Hexokinase AU480)

90

mg/dL

< 106 Normal
107 - 125 Impaired Tolerance
>126 Diabetic



Anand
DR ANAND KALIA
M D PATHOLOGIST

The highlighted values should be correlated clinically



NAME : MRS. GEETANJALI SHARMA

DOB/Gender : 29-Sep-1981/F

UHID : 345062

Inv. No. : 3204298

Panel Name : Ivy Mohali

Bar Code No : 12701782

Requisition Date : 11/Mar/2023 09:47AM

Sample CollDate : 11/Mar/2023 10:04AM

Sample Rec.Date : 11/Mar/2023 10:04AM

Approved Date : 11/Mar/2023 12:42PM

Referred Doctor : Self

Test Description	Observed Value	Unit	Reference Range
------------------	----------------	------	-----------------

BIOCHEMISTRY

LIVER FUNCTION TEST WITH GGT

Serum Bilirubin Total (DDP/AU 480)	0.20	mg/dL	0.3-1.2
Serum Bilirubin Direct (DDP/AU 480)	0.10	mg/dl	<0.3
Serum Bilirubin Indirect (Calculated)	0.10	mg/dl	0.1-1.0
Serum SGOT(AST) (IFC Without P5P/AU 480)	27	U/L	<35
Serum SGPT(ALT) (IFC Without P5P/AU 480)	27	U/L	<50
Serum AST/ALT Ratio (Calculated)	1.00		
Serum GGT (IFC/AU 480)	15	IU/L	5-32
Serum Alkaline Phosphatase (IFC PNPAMPKinetic/AU 480)	80	U/L	30-120
Serum Protein Total (Buret)	6.6	gm/dl	6.40 - 8.20
Serum Albumin (BCG/AU 480)	3.9	g/dL	3.5-5.2
Serum Globulin (Calculated)	2.70	gm/dl	2.0-3.5
Serum Albumin/Globulin Ratio (Calculated)	1.44	%	1.0 - 1.8



The highlighted values should be correlated clinically





NAME	: MRS. GEETANJALI SHARMA	Requisition Date	: 11/Mar/2023 09:47AM
DOB/Gender	: 29-Sep-1981/F	Sample CollDate	: 11/Mar/2023 10:04AM
UHID	: 345062	Sample Rec.Date	: 11/Mar/2023 10:04AM
Inv. No.	: 3204298	Approved Date	: 11/Mar/2023 12:42PM
Panel Name	: Ivy Mohali	Referred Doctor	: Self
Bar Code No	: 12701782		

Test Description	Observed Value	Unit	Reference Range
LIPID PROFILE			
Serum Cholesterol (CHOL) POI/AU 480)	191	mg/dL	Desirable: <200 Borderline High: 200-239 High: > 240
Serum Triglycerides (Lipase) GPO-PAP/ AU480)	132	mg/dL	<150 Normal 150-199 Borderline High 200-499 High >500 Very High
Serum HDL Cholesterol (Immunoenzymatic/AU 480)	55	mg/dL	<40 Major risk factor for CHD >60 Negative risk factor for CHD
Serum VLDL cholesterol (Calculated)	26	mg/dL	7-35
Serum LDL cholesterol (Calculated)	110	mg/dL	50-100
Serum Cholesterol-HDL Ratio (Calculated)	3.47		3-5
Serum LDL-HDL Ratio (Calculated)	1.99		1.5 - 3.5

The highlighted values should be correlated clinically





NAME : MRS. GEETANJALI SHARMA
DOB/Gender : 29-Sep-1981/F
UHID : 345062
Inv. No. : 3204298
Panel Name : Ivy Mohali
Bar Code No : 12701782

Requisition Date : 11/Mar/2023 09:47AM
Sample CollDate : 11/Mar/2023 11:17AM
Sample Rec.Date : 11/Mar/2023 11:17AM
Approved Date : 11/Mar/2023 12:25PM
Referred Doctor : Self

Test Description	Observed Value	Unit	Reference Range
------------------	----------------	------	-----------------

CLINICAL PATHOLOGY

COMPLETE URINE EXAMINATION

Physical Examination

Urine Volume	40.00	mL	
Urine Colour	Pale yellow		Light Yellow
Urine Appearance	Clear		Clear

Chemical Examination (Reflectance Photometry)

Urine pH	6.00		4.8-7.6
Urine Specific Gravity	1.020		1.010-1.030
Urine Glucose	Absent		Absent
Urine Protein (Phenyl Ionization)	Absent		NIL
Urine Ketones	Absent		Absent
Urine Bilirubin	Absent		Absent
Urine for Urobilinogen	Absent		
Urine Nitrite	Absent		Absent

Microscopic Examination

Urine Pus Cells	0-1		0-5
Urine RBC	Absent	/hpf	Absent
Urine Epithelial Cells	2-3	/hpf	0-5
Urine Casts	Absent	/lpf	Absent
Urine Crystals	Absent	/hpf	Absent
Urine Bacteria	Absent	/hpf	Absent
Urine Yeast Cells	Absent	/hpf	Absent
Amorphous Deposit	Absent		Absent





NAME	: MRS. GEETANJALI SHARMA		
DOB/Gender	: 29-Sep-1981/F	Requisition Date	: 11/Mar/2023 09:47AM
UHD	: 345062	Sample CollDate	: 11/Mar/2023 10:04AM
Inv. No.	: 3204298	Sample Rec.Date	: 11/Mar/2023 10:04AM
Panel Name	: Ivy Mohali	Approved Date	: 11/Mar/2023 11:39AM
Bar Code No	: 12701782	Referred Doctor	: Self

Test Description	Observed Value	Unit	Reference Range
------------------	----------------	------	-----------------

HAEMATOLOGY

ESR

Primary Sample Type: EDTA Blood

ESR	22	mm/h	0-15
-----	----	------	------

(Automated ESR analyser)



The highlighted values should be correlated clinically



DR BHUMIKA BISHT
M.D. PATHOLOGY



NAME : MRS. GEETANJALI SHARMA

DOB/Gender : 29-Sep-1981/F

UHID : 345062

Inv. No. : 3204298

Panel Name : Ivy Mohali

Bar Code No : 12701782

Requisition Date : 11/Mar/2023 09:47AM

Sample CollDate : 11/Mar/2023 10:04AM

Sample Rec.Date : 11/Mar/2023 10:04AM

Approved Date : 11/Mar/2023 11:39AM

Referred Doctor : Self

Test Description	Observed Value	Unit	Reference Range
COMPLETE BLOOD COUNT (Sample Type- Whole Blood EDTA)			
Haemoglobin <small>(Non-yanmethaemoglobin)</small>	11.7	g/dl	12.0 - 15.0
Hematocrit(PCV) <small>(Calculated)</small>	36.9	%	33-45
Red Blood Cell (RBC) <small>(Impedence/DC Detection)</small>	4.10	10 ⁶ / μl	3.8-4.8
Mean Corp Volume (MCV) <small>(Impedence/DC Detection)</small>	89.8	fL	83-97
Mean Corp HB (MCH) <small>(Calculated)</small>	28.5	pg/mL	27-31
Mean Corp HB Conc (MCHC) <small>(Calculated)</small>	31.7	gm/dl	32-36
Red Cell Distribution Width -CV <small>(Calculated)</small>	13.5	%	11-15
Platelet Count <small>(Impedence DC Detection/Microscopy)</small>	290	10 ³ /ul	150-450
Mean Platelet Volume (MPV) <small>(Impedence/DC Detection)</small>	10.9	fL	7.5-10.3
Total Leucocyte Count (TLC) <small>(Impedence/DC Detection)</small>	8.8	10 ³ /μl	4.0 - 10.0
Differential Leucocyte Count (VCS/ Microscopy)			
Neutrophils	70	%	40-75
Lymphocytes	20	%	20-40
Monocytes	7	%	0-8
Eosinophils	3	%	0-4
Basophils	0	%	0-1
Absolute Neutrophil Count	6,160	μl	2000-7000
Absolute Lymphocyte Count	1,760	uL	1000-3000
Absolute Monocyte Count	616	uL	200-1000
Absolute Eosinophil Count	264	μl	20-500

*** End Of Report ***



The highlighted values should be correlated clinically





Ivy Hospital

SUPER-SPECIALITY HEALTHCARE
SECTOR 71, MOHALI
Tel: 0172-7170000
CIN No. : U85110PB2005PTC027898

Patient Name **GEETANJALI SHARMA** Patient ID **345062**
 Gender/Age **Female / 42** Test Date : **11 Mar 2023**

CARDIOLOGY DIVISION

ECHOCARDIOGRAPHY REPORT

M Mode Parameters	Patient	Normal
Left Ventricular ED Dimension	4.7	3.7-5.6 CM
Left Ventricular ES Dimension	3.0	2.2-4.0 CM
IVS (D)	0.8	0.6-1.2 CM
IVS (s)	1.4	0.7-2.6 CM
LVPW (D)	1.1	0.6-1.1 CM
LVPW (S)	1.2	0.8-1.0 CM
Aortic Root	2.5	2.0-3.7 CM
LA Diameter	3.5	1.9-4.0 CM

Indices of LV systolic Function	Patient	Normal
Ejection Fraction	60%	54-76%
Fractional Shortening	30%	25-46%

Mitral Valve : Normal movements of all leaflet, No subvalvular pathology, No calcification, no prolapse.

Aortic Valve : **Thickened** Trileaflet open completely with central closure

Tricuspid Valve : Thin, opening well with no prolapse

Pulmonary Valve : Thin, Pulmonary Artery not dilated

Pulse & CW Doppler : **Mitral valve: E= 103cm/s, A= 69cm/s**

Aortic valve: Vmax = 147cm/s

Pulmonary valve: Vmax = 77cm/s

Chamber Size -

LV - Normal/ Enlarged LA - Normal / Enlarged

RV - Normal/ Enlarged RA - Normal/ Enlarged

RWMA - Nil

Others : Intact IAS, IVS

No LA, LV Clot seen

No vegetation or intracardiac mass present

No Pericardial effusion present

(NOT FOR MEDICO-LEGAL PURPOSE)



Ivy Hospital

SUPER-SPECIALITY HEALTHCARE
SECTOR 71, MOHALI
Tel: 0172-7170000
CIN No. : U85110PB2005PTC027898

Remarks -

FINAL IMPRESSION -

Normal study

DR. SANJEEV SROA
MD Medicine , DM Cardiology

(NOT FOR MEDICO-LEGAL PURPOSE)

A unit of Ivy Health and Life Sciences (P) Ltd. Website : www.ivyhospital.com, Email: cs@ivyhospital.com Fax: 91-172-2274900
Regd. Office: Administration Block, Ivy Hospital, Sector-71, S.A.S Nagar Mohali-160071, Punjab, Ph : +91-172-7170000, Fax: 91-172-5044339

All Payments to be made in favour of Ivy Health & Life Sciences (P) Ltd

IVY HELPLINE : +91 99888-23456



Ivy Hospital

SUPER-SPECIALITY HEALTHCARE
SECTOR 71, MOHALI
Tel: 0172-7170000
CIN No. : U85110PB2005PTC027898

NAME	GEETANJALI SHARMA	SEX/AGE	F41Y
PATIENT ID	ID345062	Accession Number	
REF CONSULTANT		DATE	11/03/2023 10:22

MAMMOGRAPHY OF BOTH BREAST

ACR Type A.

Normal fibro glandular breast tissue is seen in both breasts.

No spiculated lesion /cluster of microcalcification seen in both breasts.

Nipple and retroareolar region of both breast is normal.

Skin and subcutaneous tissue is normal in both breasts.

IMPRESSION: FINDINGS ARE S/O NORMAL STUDY

BI-RADS ASSESSMENT CATEGORIES

Category 0: Need Additional Imaging Evolution

Category 1: Negative

Category 2: Benign Finding

Category 3: Probably Benign Finding; Short Interval Follow-Up suggested

Category 4: Suspicious Abnormality; Biopsy Should Be Considered

Category 5: High Suggestive Of Malignancy; Appropriate Action Should Be Taken

Category 6: Known Biopsy Prove Malignancy, Assure That Treatment is Completed

Dr Arushi Yadav
MD Radiodiagnosis

The above impression is just an opinion of the imaging findings and not a final diagnosis. Needs correlation with clinical status, lab investigations and other relevant investigations

(NOT FOR MEDICO-LEGAL PURPOSE)

A unit of Ivy Health and Life Sciences (P) Ltd. Website : www.ivyhospital.com, Email: cs@ivyhospital.com Fax: 91-172-2274900

Regd. Office: Administration Block, Ivy Hospital, Sector-71, S.A.S Nagar Mohali-160071, Punjab, Ph : +91-172-7170000, Fax: 91-172-5044339

All Payments to be made in favour of Ivy Health & Life Sciences (P) Ltd

IVY HELPLINE : +91 99888-23456



Ivy Hospital

SUPER-SPECIALITY HEALTHCARE
SECTOR 71, MOHALI
Tel: 0172-7170000
CIN No. : U85110PB2005PTC027898

NAME	GEETANJALI SHARMA	SEX/AGE	F41Y
PATIENT ID	ID345062	Accession Number	
REF CONSULTANT		DATE	11/03/2023 10:22

X-RAY CHEST PA VIEW

Rotation is present.

Cardiac shadow is normal.

No focal lung parenchymal lesion is seen.

Both hila are normal.

Both CP angle and domes of diaphragm are normal.

Dr Arushi Yadav
MD Radiodiagnosis

The above impression is just an opinion of the imaging findings and not a final diagnosis. Needs correlation with clinical status, lab investigations and other relevant investigations

(NOT FOR MEDICO-LEGAL PURPOSE)

A unit of Ivy Health and Life Sciences (P) Ltd. Website : www.ivyhospital.com, Email: cs@ivyhospital.com Fax: 91-172-2274900
Regd. Office: Administration Block, Ivy Hospital, Sector-71, S.A.S Nagar Mohali-160071, Punjab, Ph : +91-172-7170000, Fax: 91-172-5044339

All Payments to be made in favour of Ivy Health & Life Sciences (P) Ltd

IVY HELPLINE : +91 99888-23456