

Name: Mr. A.P. OJHA
 UHID: 9073040 Date: 21/2/2023
 Age: 49 Gender: Male

Nursing Assessment

Profile	
Height (cm): <u>186 cm</u>	Waist Circumference (cm): <u>34 INCH</u>
Weight (Kg.): <u>90 kg</u>	Body Mass Index: <u>26 kg/m²</u> <u>18-23</u>
Occupation: <u>PRIVATE EMPLOYEE</u>	Marital Status: <input type="checkbox"/> Single <input checked="" type="checkbox"/> Married << <u>80%</u>

Vital Signs	
Pulse Rate (/min): <u>87b/m / SpO₂ = 97%</u>	Respiratory Rate (/min): <u>23 b/m</u>
Blood Pressure (mmHg): <u>140/80 mmHg</u>	Temperature (if febrile): <u>Afebrile</u>

Past History	
<input checked="" type="checkbox"/> Hypertension: <u>- 5 years</u>	<input checked="" type="checkbox"/> Diabetes
<input checked="" type="checkbox"/> Heart disease:	<input checked="" type="checkbox"/> Dyslipidemia:
<input checked="" type="checkbox"/> Asthma:	<input checked="" type="checkbox"/> Tuberculosis:
<input checked="" type="checkbox"/> Allergies:	
<input checked="" type="checkbox"/> Others:	

For Women	
LMP:	Last Pap smear done in
Menopause <input type="checkbox"/> Yes <input type="checkbox"/> No	Last Mammography done in
Consent for X-ray & Mammography	

Current Medications
<u>Tab - Telma - 40mg - OD</u>
<u>120/70</u>
<u>22/2/23</u>

Signature, Name and Emp. ID of the Nurse: _____

140
90

Name: MYA.P. DJHA
UHID: 9073040 Date: 21/2/2023
Age: 49 Gender: Male

Internal Medicine Consultation

Relevant History:

- HTN - 5 years on Telmisartan 40mg OD.
- no smoking
- no alcohol.

Examination Findings:

BMI = 26 kg/m² (90kg).

Red WNL

Diagnosis: Hypertension
obesity
Disordered LT
? Pre-diabetes
fatty liver

NAFLD.

Ans ? ch. amebiasis
vit-D

Advice / Treatment Plan:

BP monitoring (Am / pm) 7 days
- Regular Exercise

- URSOCOL 300 PB
x 1 month. 22/2/23

- METROKYL ER (6w) 1 - 1 x 5 days
(after meal)

Dr. MANJEET SINGH TOHIAN
MBBS, MD
Additional Director - Internal Medicine (FMC)
Fortis Hospital, Mohali (Pb.)
Mobile No. 9814104609
Reg. No. PMC 24797

Investigations:

- SA PT - 54.
- FBS - 5.2 HB A1c - 5.8%
- Lipid (P) - w PP - 125.
- urine R_e - w
- TFT - w
- Eck - w
- car
- echocardiography } - w
- USG - fatty liver q or H.

Signature and stamp of the Consultant:

NAME: MR. AP OJHA**AGE AND SEX: 48Y/M****UHID NO: 9013040****DATE: 21/02/2023****ROI: WHOLE ABDOMEN**

Liver is normal in size, outline and shows increased echogenicity. No focal lesion seen. IHBR's are not dilated. Portal vein and hepatic veins are normal.

Gall bladder is normally distended with anechoic lumen. Wall thickness is normal. No calculus / focal lesion seen. No pericholecystic fluid / collection seen. CBD is normal.

Pancreas is visualized in region of head and proximal body and is normal in size, shape, outline and echotexture. No focal lesion seen. Distal body and tail are obscured by bowel gases.

Spleen is normal in size, outline and echotexture. No focal lesion seen.

Right kidney is normal in size, outline and echogenicity. Cortico-medullary differentiation is maintained. No hydronephrosis / calculus is seen.

Left kidney is normal in size, outline and echogenicity. Cortico-medullary differentiation is maintained. No hydronephrosis / calculus is seen.

Retroperitoneum is normal.

The urinary bladder is fully distended and is normal in outline and wall thickness. No calculi or growth seen

Prostate is normal in size, and shows normal outline and echopattern. No focal lesion seen.

No free fluid is seen.

Opinion: Fatty Liver Grade II**Suggested clinical correlation.**
Dr. NEHA CHHABRA.
Consultant Radiologist

**DEPARTMENT OF CARDIOLOGY
ECHOCARDIOGRAPHY LABORATORY**
Phone 0172-5061222; Ext. 6422

Dated: 21 February 2023

Name: **MR.AP OJHA** Age: **48** Sex : **Male**
FHL No: **9013040** Lab No:
Clinical Diagnosis: **R/O CAD**
Ref By: **FMC**

MEASUREMENTS

Aortic Root Diameter	: 2.9 cm	Left Atrial dimension	2.9 cm
Aortic Valve Opening	: --- cm	Right Ventricular dimension	1.2 cm
Left Ventricular ED dimension	: 3.8 cm	Left Ventricular ES dimension	2.5 cm
Interventricular Septal thickness ED:	0.9 cm	ES:	1.0 cm
Left Ventricular PW thickness ED:	1.07 cm	ES:	1.4 cm

INDICES OF LEFT VENTRICULAR FUNCTION:

LV Ejection Fraction : 63 %

IMAGING:

M mode examination revealed normal movement of both Mitral leaflets during diastole. No SAM or Mitral valve prolapse is seen. Aortic root is normal in size. Dimensions of left atrium and left ventricle are normal

2-D imaging in PLAX, SAX and apical views revealed normal sized left ventricle. Movement of anterior wall, septum, apex, inferior wall, posterior and lateral walls is normal. Mitral valve opening is normal. No evidence of Mitral valve prolapse is seen. Aortic valve has three cusps and its opening is not restricted. Pulmonary valve is normal. Interatrial and interventricular septa are intact. No intracardiac mass or thrombus is seen. No pericardial pathology is observed.

**DEPARTMENT OF CARDIOLOGY
ECHOCARDIOGRAPHY LABORATORY
Phone 0172-5061222; Ext. 6422****DOPPLER: PULSE WAVE; CONTINUOUS WAVE & COLOR FLOW MAPPING**

Mitral Valve : E= 74 A= 58 cm/sec; E > A; No MR
E wave Deceleration Time = 183 msec

Aortic Valve : 133 cm/sec No AR

Tricuspid Valve : No TR ; RVSP = + RAP mmHg

Pulmonary Valve : 74 cm/sec

FINAL DIAGNOSIS

- NO REGIONAL WALL MOTION ABNORMALITY OF LEFT VENTRICLE
- NORMAL LEFT VENTRICULAR SYSTOLIC FUNCTION (LVEF 63%)

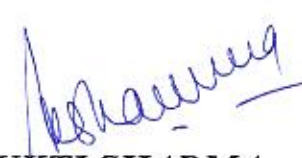

Dr. MUKTI SHARMA
MD, DNB, FIAP, FCSI
Sr. Consultant
Fortis MEDCENTRE

DEPARTMENT OF FMC-RADIOLOGY LAB

Date: 21/Feb/2023

Name: Mr. A.P Ojha

UHID | Episode No : 9073040 | 1969/23/10021

Age | Sex: 48 YEAR(S) | Male

Order No | Order Date: 10021/PN/OP/2302/S191 | 21-Feb-2023

Order Station : FRONTOFFICE-FMC

Admitted On | Reporting Date : 21-Feb-2023 10:55:24

Bed Name :

Order Doctor Name : Dr.SELF .

CHEST X-RAY (PA VIEW)

Both the domes of diaphragm are normal.

Both costophrenic angles are normal.

Both lung fields are clear.

Cardiac size and silhouette are normal.

Both hila and mediastinum are normal.

Bony cage and soft tissues are normal.

IMPRESSION: NORMAL STUDY.

Please correlate clinically and with other relevant investigations.



DR NEHA CHHABRA

CONSULTANT RADIOLOGIST

Male

Technician:
Ordering Ph:
Referring Ph:
Attending Ph:

QRS : 78 ms
QT / QTcBaz : 350 / 425 ms
PR : 138 ms
P : 98 ms
RR / PP : 670 / 674 ms
P / QRS / T : 60 / 57 / 43 degrees

Normal sinus rhythm
Normal ECG

Location:
Order Number:
Visit:
Indication:
Medication 1:
Medication 2:
Medication 3:

Room:

89 bpm
-- / -- mmHg

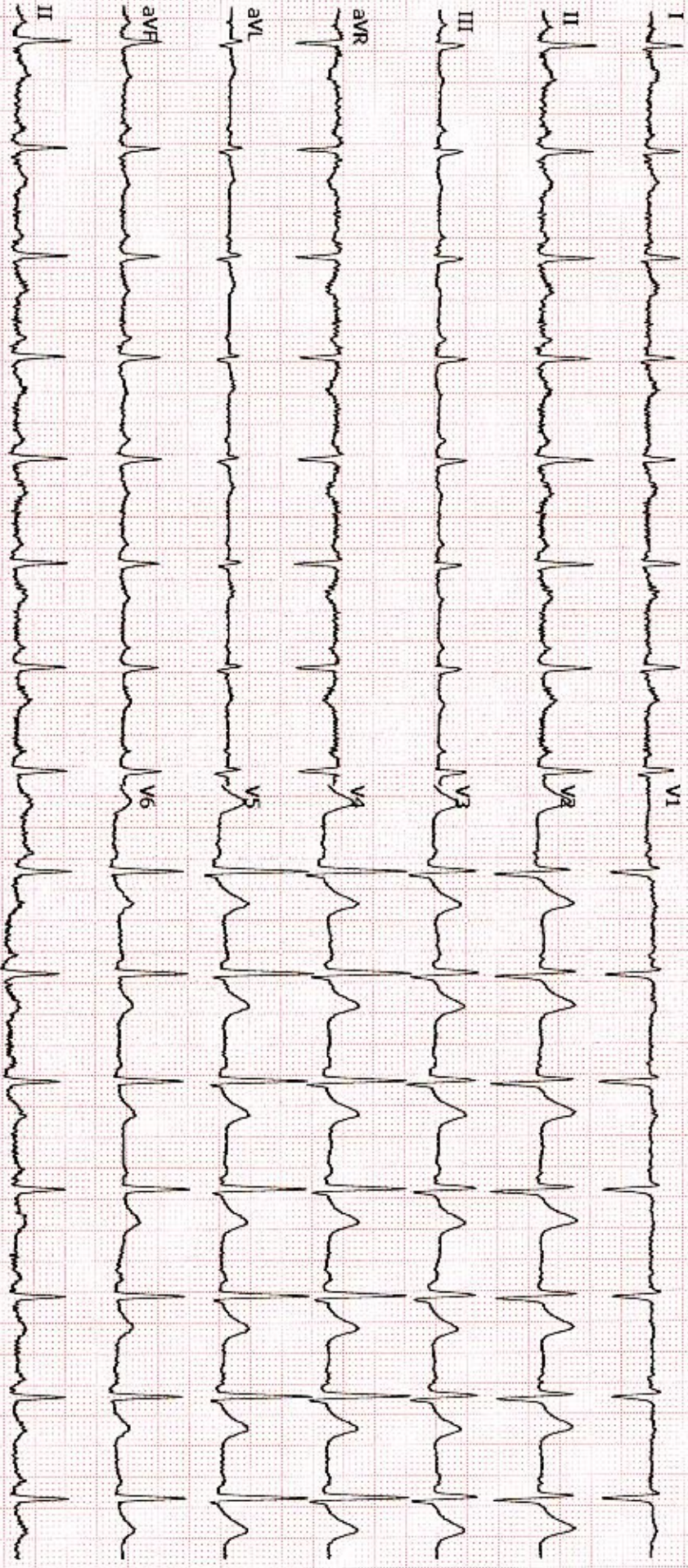

RECORDERS & MEDICARE SYSTEMS

181/5, Phase-I, Industrial Area, Chandigarh-160002

Patient: Ap ojha
 Refd. By:
 Pred. Eqns: RECORDERS
 Date : 21-Feb-2023 10:27 AM

Age : 48 Years Gender : Male
 Height : 186 Cms Smoker : No
 Weight : 90 Kgs Eth. Corr: 100
 ID: 9073040 Temp :

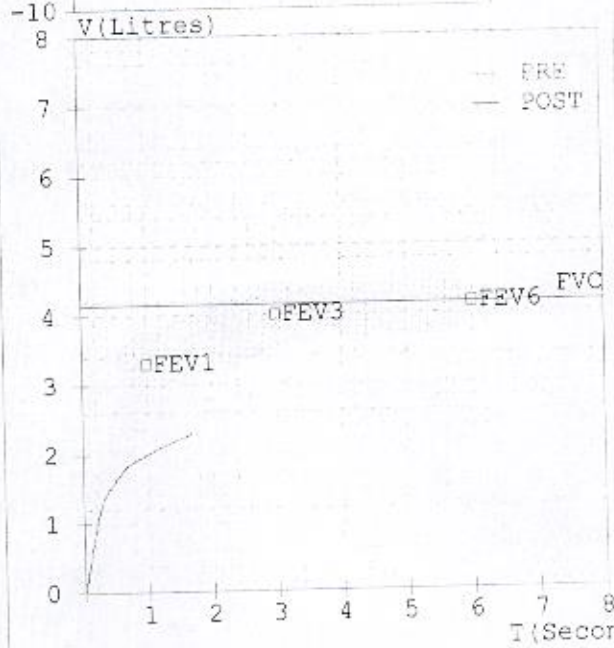
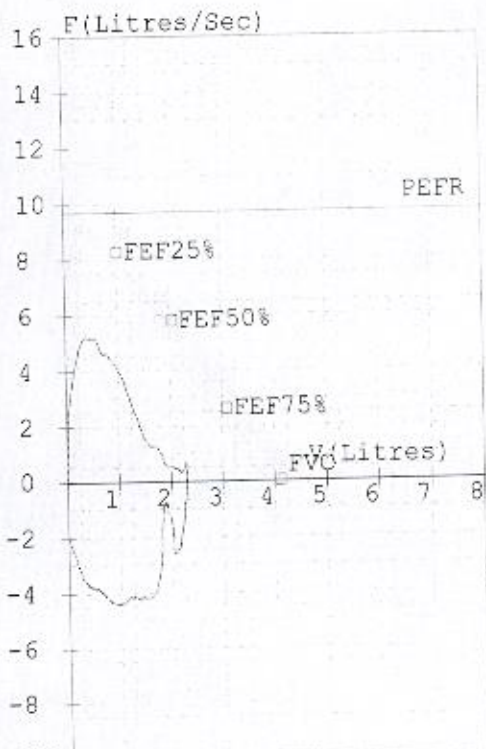

FEV1 %Pred	Severity
100 - 150	NORM
75 - 100	MODERATE
50 - 75	SEVERE
25 - 50	VERY SEVERE

FVC %Pred	Interpretation
80 - 125	NORM
60 - 80	MIXED
40 - 60	RES

Parameter	Pred	M. Pre %Pred	M. Post %Pred	%Imp
FVC (L)	04.14	02.30	056	---
FEV1 (L)	03.30	02.02	061	---
FEV1/FVC (%)	79.71	87.83	110	---
FEF25-75 (L/s)	03.88	02.48	064	---
PEFR (L/s)	09.71	05.20	054	---
FIVC (L)	---	02.50	---	---
FEV.5 (L)	---	01.63	---	---
FEV3 (L)	04.01	02.30	057	---
PIFR (L/s)	---	04.43	---	---
FEF75-85 (L/s)	---	00.71	---	---
FEF.2-1.2 (L/s)	07.16	04.39	061	---
FEF 25% (L/s)	08.28	05.10	062	---
FEF 50% (L/s)	05.80	03.34	058	---
FEF 75% (L/s)	02.62	01.23	047	---
FEV.5/FVC (%)	---	70.87	---	---
FEV3/FVC (%)	96.86	100.00	103	---
FET (Sec)	---	01.68	---	---
ExplTime (Sec)	---	00.09	---	---
Lung Age (Yrs)	048	067	140	---
FEV6 (L)	04.14	---	---	---
FIF25% (L/s)	---	04.18	---	---
FIF50% (L/s)	---	04.31	---	---
FIF75% (L/s)	---	03.19	---	---

Pre Test COPD Severity
 Restrictive stage COPD as FEV1/FVC >= 70% and FEV1 < 80%

Pre Medication Report Indicates
 Early Small Airway Obstruction as FEF 25-75 %Pred or PEFR %Pred < 70
 Moderate Restriction as (FEV1/FVC) %Pred >95 and FVC %Pred <64

Name A.P. Ojha

UHID : 9073040

Date : 21/02/2023

Age : 48 yrs

Gender : M

Ophthalmology Consultation

History: HT for eyes On Rx.

Examination findings:

Visual acuity $\begin{cases} R & 6/6 \\ L & 6/6 \end{cases}$

Visual acuity with glasses $\begin{cases} R \\ L \end{cases}$

Colour Vision $\begin{cases} R & WNL \\ L & WNL \end{cases}$

Slit Lamp Examination

RE



LE

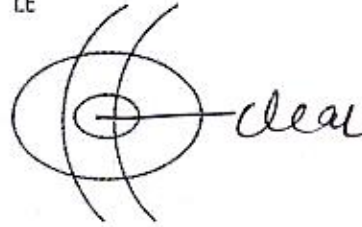

Fundus Examination

RE

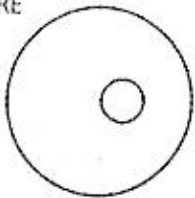

LE

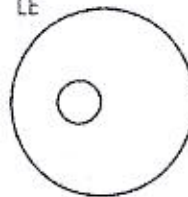

Diagnosis: Presbyopia BE

Treatment: G. +1.25 x 00.

Spectacle prescription:

Right eye

	SPH	CYL	AXIS	VA
Distance	Plano	/	/	6/6
Near	+1.25	/	/	N/6

Left eye

	SPH	CYL	AXIS	VA
Distance	Plano	/	/	6/6
Near	+1.25	/	/	N/6

Signature and stamp of the Ophthalmologist : _____

AP OJHA 40 M

DOB
ID: 8073040

Acq. Date: 21-Feb-23
Acq. Time: 9:16:59 AM
Exp. Index: 1675

R

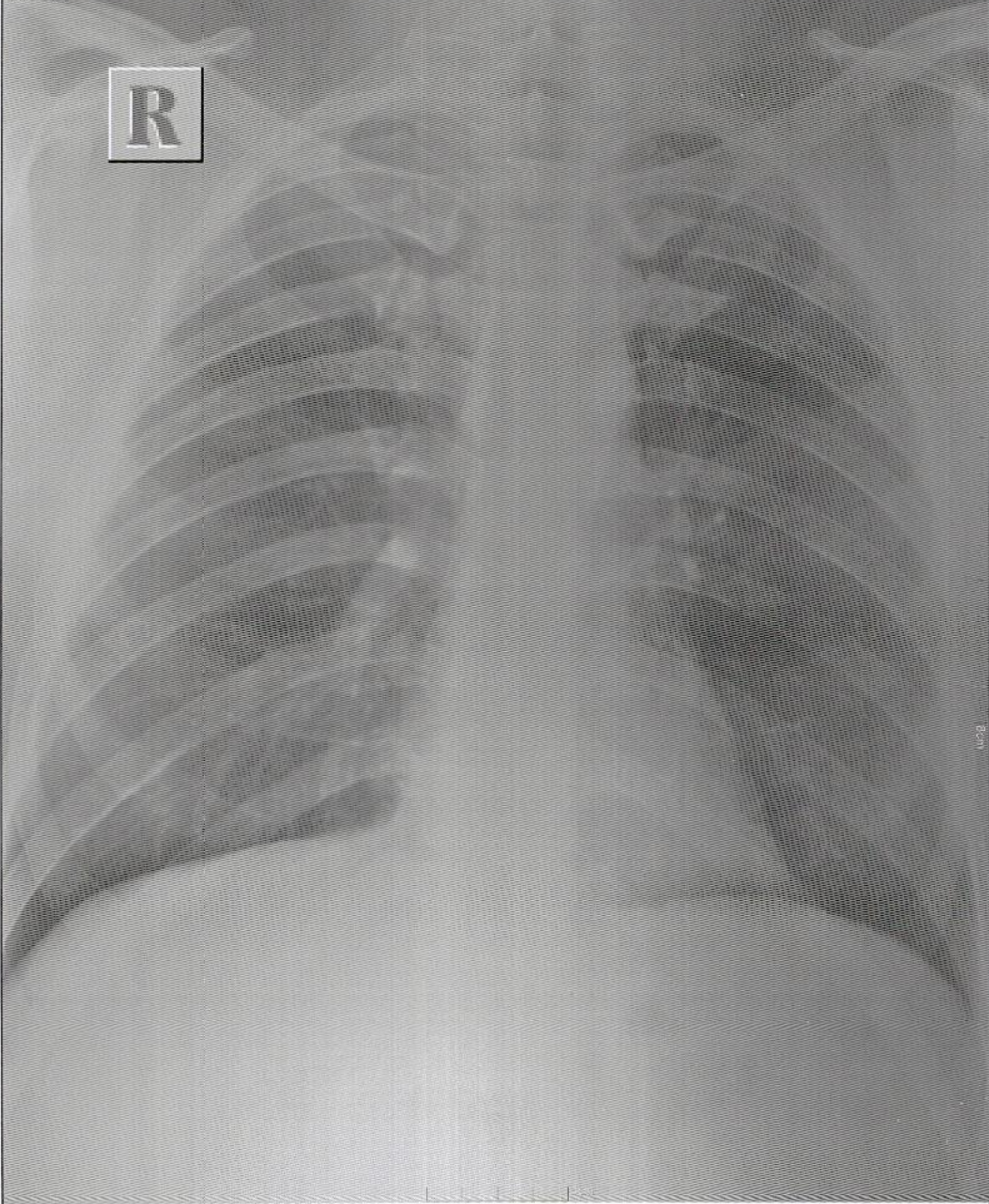

1002

Study Date: 21/02/2023

AP OJHA 48M

Patient ID: 9073040

Accession #:

Alt ID:

DOB:

Age:

Gender: M

Ht:

Wt:

BSA:

Institution: Fortis MEDCENTRE, Chandigarh

Referring Physician:

Performed By:

Physician of Record:

Comments:

Images

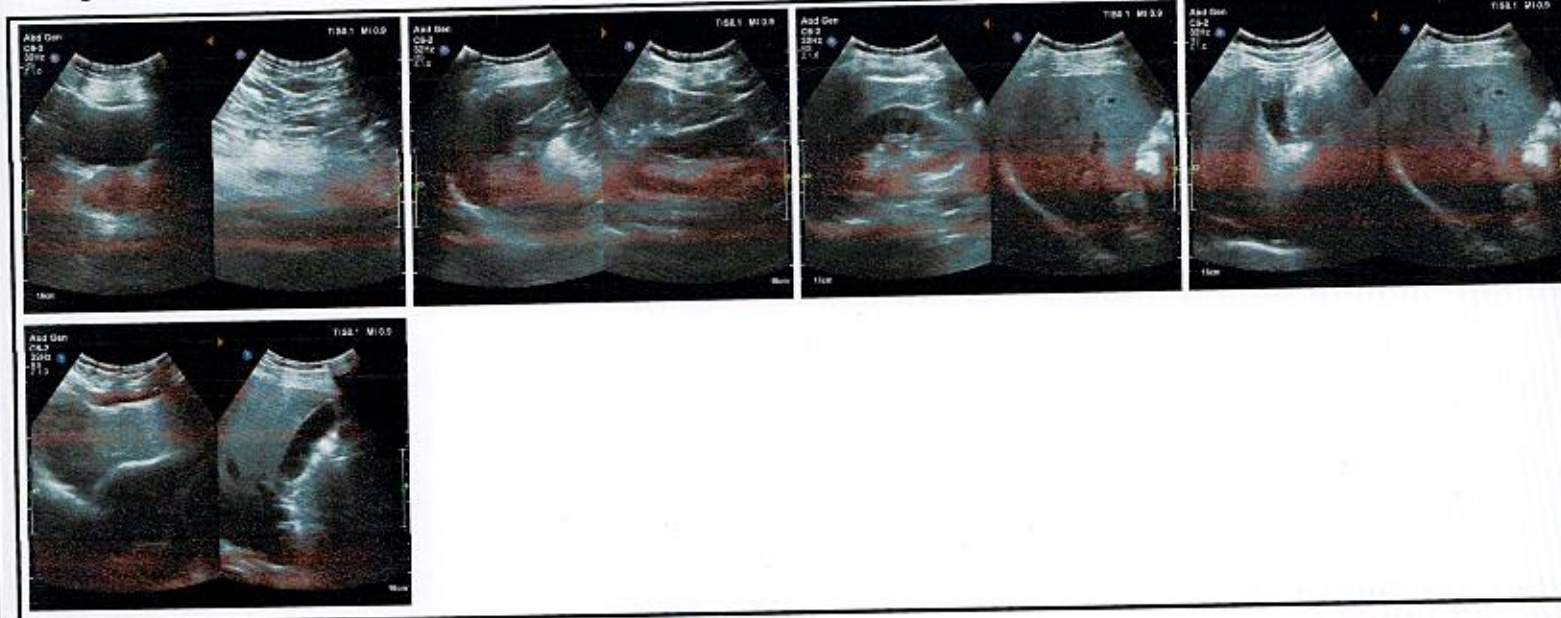

Signature

Signature:

Name(Print):

Date: