



05-Nov-2022 8:33:25 am
hitesh



भारत सरकार

GOVERNMENT OF INDIA



श्री हिनेश अशोकराव

Shirke Hitesh Ashokrao

जन्म तारीख / DOB: 07/09/1988

पुरुष / MALE

4467 2009 5430



भारो अखार. भारो ओणम

Adajam, S

1947

भारतीय
श्रीराम, श्री
394105



भारतीय विशिष्ट पहचान प्राधिकरण
UNIQUE IDENTIFICATION AUTHORITY OF INDIA

सरनामुं :

आई-802, अेलआईओ 11 सुमन
छाया, वासु दर्शन रेसिडेन्सी नी
सामे, पाल, भाठा, सुरत,
गुजरात - 394510

Address:

Address: I-802, LIG 11 Suman
Chhaya, Opp Vasu Darshan
Residency, Pal, Batha,
Surat, Gujarat - 394510



1947
1800 300 1947

help@uidai.gov.in

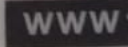
www.uidai.gov.in

P.O. Box No. 1947,
Bengaluru-560 001

205009

1947

REVIVAL DIAGNOSTICS



HEALTH CHECK-UP SUMMARY

Date: 05/11/2022

Name: Hitesh Shilke

Email ID:

| | | | |
|-----------|---------------|-------------|--------------|
| Sex: Male | Age: 34 Years | Contact No: | Remarks: |
| | | | Under-weight |
| | | | Normal |
| | | | Over-weight |

i> BMI

| | | | |
|---------------------|--------------------|---------|--|
| Height (in Cm): 174 | Weight (in Kg): 94 | BMI: 31 | |
|---------------------|--------------------|---------|--|

ii> Blood Pressure & Pulse

114/70 mmHg
78/min.

If high or low, whether the person is on medication: YES / NO

iii> Blood Tests & Lung Function Remarks

RS }
CNS }
CNS } (2)

If abnormal, whether the person is on medication: YES / NO

iv> Eye Test Remarks

Eye Test: (L) G/G (R) G/G
Color Vision: (2)

v> Heart Disease

Whether any specific heart ailment detected (ECG findings):
Normal

vi> Any other problems needing attention / Overall Assessment:

NO

Dr. Chirag Patel
M.B.B.S. (1995)
(Signature)

Signature of the Doctor

Shilke, Hitesh, A

Revival Diagnostic
401, Aqua Corridor,
B/s. Star Bazar, Surat-395009
Mo. 91062-28601

Laboratory Test Result are Subject to technical limitation and should be clinically correlate for final diagnosis



NAME: Hitesh Shirke SEX: M

BIRTHDATE: 07/09/1988 AGE: 34

DEPARTMENT OF OPHTHALMOLOGY

EYE TEST:

1. VISION:

RIGHT EYE - 6/6

LEFT EYE - 6/6

2. COLOR VISION:

RIGHT EYE - (6)

LEFT EYE - (2)

3. FUNDUS:

RIGHT EYE - (2)

LEFT EYE - (2)

REMARKS:

(2) Shirke, Hitesh, A.

Revival Diagnostic
401, Aqua Corridor,
B/s. Star Bazar, Surat-395009
Mo. 91062-28601
Ophthalmologist/Optomtrist

Laboratory Test Result are Subject to technical limitation and should be clinically correlate for final diagnosis

4th Floor, Aqua Corridor, Hazira Road, Adajan Paal, Surat-395009.

0261 2747788

revivaldiagnostics.surat@gmail.com

www.revivaldiagnostics.com

This medical report is not intended for medico-legal purposes.

REVIVAL DIAGNOSTICS



Dental Assessment Form

NAME
AGE

Hitesh Shirke
34 Yrs.

DATE
SEX

05/11/2022
Male

* CHIEF COMPLAINT

A CLINICAL FEATURES :- normal

1 CAVIES :-
2 MISSING TOOTH :-
3 MALOCCLUSION :-
4 FILLING :-

B DIAGNOSIS :- (2)

C PERSONAL HISTORY :- Hygienic

D PROVISIONAL D/G :- (2)

E MEDICAL HISTORY :- NO

F FINAL D/G :- normal

G TREATMENT PLAN :- NO

CLINT SIGN

Hitesh Shirke

Revival Diagnostic

401, Aqua Corridor,
B/S. Star Bazar, Surat-395009
DOCTOR SIGN
Ph. 9166128601

Laboratory Test Result are Subject to technical limitation and should be clinically correlate for final diagnosis



| | | | |
|-----------------|-------------------------------------|---------------------|-----------------------------|
| Name | HITESH A SHIRKE | Age/Gender | 34Yrs/Male |
| Reg No. | 2975/22 | Receipt No | 2680 |
| Referred By | BOB - MEDI WHEEL(PKG1000240) | Mode of Payment | CREDIT |
| Collection Type | CENTER | Collection DateTime | 05-Nov-2022 08:34 AM |

BLOOD GROUP - 05112218 Released at 05-Nov-2022 11:01 AM

| Parameter | Result | Biological Ref.Range | Method |
|--------------|----------|----------------------|--------|
| -Blood Group | "A" | | |
| -Rh Factor | NEGATIVE | | |

CBC - 05112216 Released at 05-Nov-2022 11:48 AM

| Parameter | Result | Biological Ref.Range | Method |
|------------------|-----------------------|-------------------------|--------|
| -Haemoglobin | 11.2 gm/dL | L (13.5 - 18 gm/dL) | Auto |
| -RBC Count | 3.76 mill/cumm | L (4.6 - 6.2 mill/cumm) | Auto |
| -Total WBC Count | 7400 /cumm | (4000 - 10000 /cumm) | Auto |
| -Platelet Count | 2.69 lakh/cumm | (1.5 - 4.5 lakh/cumm) | Auto |

Blood Indices

| | | | |
|-------|-------------------|-------------------|------|
| -HCT | 35.5 % | L (40 - 55 %) | Auto |
| -MCV | 94.3 fl | H (80 - 92 fl) | Auto |
| -MCH | 29.8 pg | (27 - 31 pg) | Auto |
| -MCHC | 31.6 gm/dL | L (32 - 36 gm/dL) | Auto |
| -RDW | 13.8 % | (11 - 15 %) | Auto |

Diff WBC Count

| | | | |
|---------------------|---------------------------------|-------------|-----------------|
| -Polymorphs | 60 % | (40 - 80 %) | Microscopically |
| -Lymphocytes | 35 % | (20 - 40 %) | Microscopically |
| -Eosinophils | 03 % | (1 - 6 %) | Microscopically |
| -Monocytes | 02 % | (2 - 7 %) | Microscopically |
| -Basophils | 00 % | (0 - 1 %) | Microscopically |
| -PLATELET ON SMEAR | Adequate | | Microscopically |
| -MALARIAL PARASITES | Malarial Parasites Not Detected | | Microscopically |

[Test performed on Fully Automated Hematology Analyzer ERBA H-360]

Revival Diagnostic

401, Aqua Corridor,
B/s. Star Bazar, Surat-395009.
Mo. 91062-28601

Dr. Mihir Icecreamwala
M.B.B.S., DPB.(PATH AND BACT)

Laboratory Test Result are Subject to technical limitation and should be clinically correlate for final diagnosis

4th Floor, Aqua Corridor, Hazira Road, Adajan Paal, Surat-395009.

0261 2747788

revivaldiagnostics.surat@gmail.com

www.revivaldiagnostics.com

This medical report is not intended for medico-legal purposes.

REVIVAL DIAGNOSTICS



| | | | |
|-----------------|-------------------------------|---------------------|----------------------|
| Name | HITESH A SHIRKE | Age/Gender | 34Yrs/Male |
| Reg No. | 2975/22 | Receipt No | 2680 |
| Referred By | BOB - MEDI WHEEL(PKG10000240) | Mode of Payment | CREDIT |
| Collection Type | CENTER | Collection DateTime | 05-Nov-2022 08:34 AM |

ESR - 05112216 Released at 05-Nov-2022 11:23 AM

| Parameter | Result | Biological Ref.Range | Method |
|-----------|----------|----------------------|--------|
| -E.S.R | 08 mm/hr | (1 - 10 mm/hr) | |



Revival Diagnosti.

401, Aqua Corridor,
B/s. Star Bazar, Surat-395009.
Mo. 91062-28601

Dr. Mihir Icecreamwala
M.B.B.S., DPB.(PATH AND BACT)

Laboratory Test Result are Subject to technical limitation and should be clinically correlate for final diagnosis

📍 4th Floor, Aqua Corridor, Hazira Road, Adajan Paal, Surat-395009.

☎ 0261 2747788

✉ revivaldiagnostics.surat@gmail.com

🌐 www.revivaldiagnostics.com

This medical report is not intended for medico-legal purposes.



| | | | |
|-----------------|--------------------------------------|---------------------|-----------------------------|
| Name | HITESH A SHIRKE | Age/Gender | 34Yrs/Male |
| Reg No. | 2975/22 | Receipt No | 2680 |
| Referred By | BOB - MEDI WHEEL(PKG10000240) | Mode of Payment | CREDIT |
| Collection Type | CENTER | Collection DateTime | 05-Nov-2022 08:34 AM |

LIVER FUNCTION TEST (LFT) - 05112218 Released at 05-Nov-2022 10:59 AM

| Parameter | Result | Biological Ref.Range | Method |
|---------------------------|---------------|-----------------------|---|
| -Serum Total Bilirubin | 0.4 mg/dL | (0 - 1.3 mg/dL) | Diazo |
| -Serum Direct Bilirubin | 0.1 mg/dL | (0 - 0.4 mg/dL) | Diazo |
| -Serum InDirect Bilirubin | 0.3 mg/dL | (0.1 - 1.3 mg/dL) | Calculated |
| -Total Protein (TP) | 6.7 gm/dL | (6.4 - 8.3 gm/dL) | Biuret |
| -Albumin (ALB) | 4.4 gm/dL | (3.5 - 5.2 gm/dL) | BCG |
| -Globulin | 2.3 gm/dL | (2.3 - 3.6 gm/dL) | Calculated |
| -A/G Ratio | 1.91 gm/dL | (1 - 2.3 gm/dL) | Calculated |
| -SGPT(ALT) | 33 U/L | (5 - 45 U/L) | IFCC, Kinetic without Pyridoxal Phosphate |
| -SGOT (AST) | 49 U/L | H (0 - 35 U/L) | IFCC, Without Pyridoxal Phosphate |
| -Alkaline Phosph. | 59 U/L | (42 - 128 U/L) | ALP-AMP |
| -GGT | 42 U/L | (5 - 50 U/L) | Glupa-C |

[Test performed on Fully Automated Biochemistry Analyzer ERBA EM200]

REVIVAL
DIAGNOSTICS

Revival Diagnostic

401, Aqua Corridor,
B/s. Star Bazar, Surat-395009.
Mo. 91062-28601

Dr. Mihir Icecreamwala
M.B.B.S., DPB.(PATH AND BACT)

Laboratory Test Result are Subject to technical limitation and should be clinically correlate for final diagnosis

4th Floor, Aqua Corridor, Hazira Road, Adajan Paal, Surat-395009.

0261 2747788

revivaldiagnostics.surat@gmail.com

www.revivaldiagnostics.com

This medical report is not intended for medico-legal purposes.



| | | | |
|-----------------|--------------------------------------|---------------------|-----------------------------|
| Name | HITESH A SHIRKE | Age/Gender | 34Yrs/Male |
| Reg No. | 2975/22 | Receipt No | 2680 |
| Referred By | BOB - MEDI WHEEL(PKG10000240) | Mode of Payment | CREDIT |
| Collection Type | CENTER | Collection DateTime | 05-Nov-2022 08:34 AM |

Creatinine - 05112218 Released at 05-Nov-2022 11:00 AM

| Parameter | Result | Biological Ref.Range | Method |
|-------------|-----------|----------------------|-----------|
| -Creatinine | 1.4 mg/dL | (0.6 - 1.4 mg/dL) | ENZYMATIC |

BUN - 05112218 Released at 05-Nov-2022 11:00 AM

| Parameter | Result | Biological Ref.Range | Method |
|----------------------------|----------|----------------------|------------|
| -Blood Urea Nitrogen (BUN) | 10 mg/dL | (6 - 20 mg/dL) | Calculated |

Uric Acid - 05112215 Released at 05-Nov-2022 11:00 AM

| Parameter | Result | Biological Ref.Range | Method |
|------------|-------------------|----------------------------|-------------|
| -Uric Acid | 11.6 mg/dL | H (3.5 - 7.2 mg/dL) | Uricase-POD |



Revival Diagnostic
401, Aqua Corridor,
b/s. Star Bazar, Surat-395009.
Mo. 91062-28801

Dr. Mihir Icecreamwala
M.B.B.S., DPB.(PATH AND BACT)

Laboratory Test Result are Subject to technical limitation and should be clinically correlate for final diagnosis



| | | | |
|-----------------|--------------------------------------|---------------------|-----------------------------|
| Name | HITESH A SHIRKE | Age/Gender | 34Yrs/Male |
| Reg No. | 2975/22 | Receipt No | 2680 |
| Referred By | BOB - MEDI WHEEL(PKG10000240) | Mode of Payment | CREDIT |
| Collection Type | CENTER | Collection DateTime | 05-Nov-2022 08:34 AM |

Lipid Profile - 05112218 Released at 05-Nov-2022 11:00 AM

| Parameter | Result | Biological Ref.Range | Method |
|---------------------|------------------|---|---------------------------------------|
| -Serum Cholesterol | 225 mg/dL | Desirable < 200 mg/dl Borderline High : 200-239 mg/dl High : > 240 mg/dl | CHOD-PAP |
| -Serum Triglyceride | 275 mg/dL | H Normal < 150 mg/dl Borderline High : 150 - 159 mg/dl High : 200 - 499 mg/dl Very High : 500 mg/dl | GPO-POD Method |
| -Serum HDLD(Direct) | 32 mg/dL | L Normal :> 55 mg/dl Borderline : 35-55 mg/dl Undesirable: < 35 mg/dl | PVS-PEGME Precipitation with CHOD-POD |
| -Serum VLDL | 55 mg/dL | H (5 - 30 mg/dL) | Calculated |
| -Serum LDL(Direct) | 138 mg/dL | Optimal:< 100 mg/dl Above Optimal : 100- 129 mg/dl Borderline High : 130-159 mg/dl High : > 160-189mg/dl Very High : >190 mg/dl | Calculated |
| -Chol/HDL | 7.03 | Low risk: <3.8 Medium Risk: 3.8 to 5.9 High Risk: > 6 | Calculated |
| -LDL/Chol | 1.63 | Low risk: <3.55 Medium Risk: 3.55 to 4.0 High Risk: > 6 | Calculated |

[Test performed on Fully Automated Biochemistry Analyzer ERBA EM200]

Revival Diagnostic
401, Aqua Corridor,
B/s. Star Bazar, Surat-395009
Mo. 91062-28601

Dr. Mihir Icecreamwala
M.B.B.S., DPB.(PATH AND BACT)

Laboratory Test Result are Subject to technical limitation and should be clinically correlate for final diagnosis



| | | | |
|-----------------|--------------------------------------|---------------------|-----------------------------|
| Name | HITESH A SHIRKE | Age/Gender | 34Yrs/Male |
| Reg No. | 2975/22 | Receipt No | 2680 |
| Referred By | BOB - MEDI WHEEL(PKG10000240) | Mode of Payment | CREDIT |
| Collection Type | CENTER | Collection DateTime | 05-Nov-2022 08:34 AM |

Urine Routine & Micro Examination - 05112220 Released at 05-Nov-2022 11:59 AM

| Parameter | Result | Biological Ref.Range | Method |
|---------------------------------------|-------------|----------------------|-------------------------|
| <u>Physical Examination</u> | | | |
| -Quantity | 30 | | Manual |
| -Colour | Pale Yellow | Pale Yellow | Manual |
| -Appearance | Clear | Clear | Manual |
| -Reaction (pH) | Acidic | | Dipstick |
| -Specific Gravity | 1.030 | | Dipstick |
| <u>Chemical Examination</u> | | | |
| -Proteins. | Absent | | Dipstick |
| -Sugar | Absent | | Dipstick |
| -Acetone. | Absent | | Dipstick |
| -Bile Salts | Absent | Absent | Dipstick |
| -Bile Pigments | Absent | Absent | Dipstick |
| -Occult Blood Test (OBT). | Negative | | Dipstick |
| <u>Microscopic Examination</u> | | | |
| -Pus Cells | 1-2 | | Microscopically |
| -Red Blood Cells | Absent | | Microscopically |
| -Epithelial Cells | 1-2 | | Microscopically |
| -Bacteria. | Absent | | Microscopically |
| -Crystals | Absent | Absent | Microscopically |
| -Others | NIL | Absent | Microscopic Examination |

Revival Diagnostics
 401, Aqua Corridor,
 E/s. Star Bazar, Surat-395009.
 Mo. 91062-28601

Dr. Mihir Icecreamwala
 M.B.B.S., DPB.(PATH AND BACT)

Laboratory Test Result are Subject to technical limitation and should be clinically correlate for final diagnosis

📍 4th Floor, Aqua Corridor, Hazira Road, Adajan Paal, Surat-395009.

☎ 0261 2747788

✉ revivaldiagnostics.surat@gmail.com

🌐 www.revivaldiagnostics.com

This medical report is not intended for medico-legal purposes.

ID: 20221105082824 Name: hi tesh 25mm/s 0.5-35Hz AC: 50Hz 10mm/mv

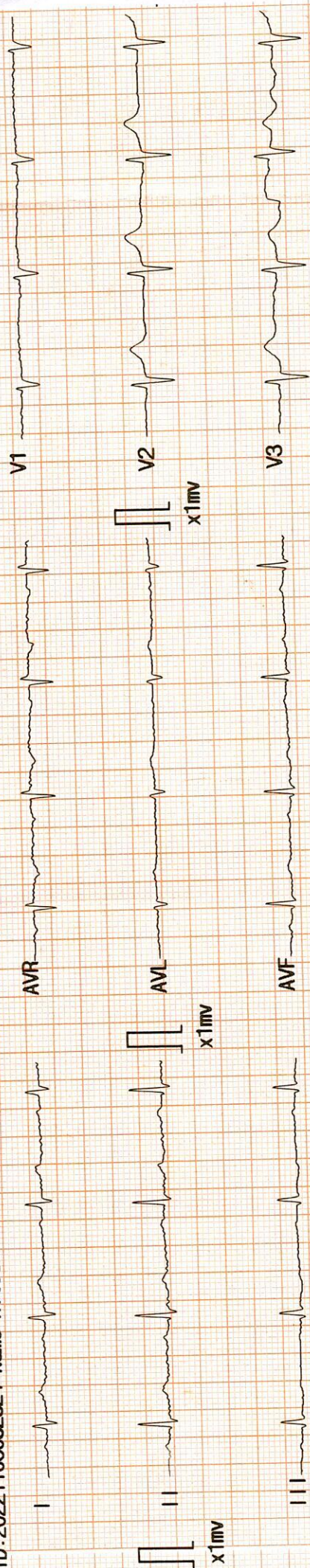

Organization: _____ Doctor: _____

| | | |
|------------------|--------------------|-------------------|
| ID | : 20221105082824 | 001: Sinus Rhythm |
| Name | : hi tesh | 171: Normal ECG |
| Sex | : Male | |
| Age | : 34 | |
| HR | : 76 | bpm |
| R-R | : 785 | ms |
| P-R | : 169 | ms |
| QRS | : 85 | ms |
| QT/QTc | : 378/426 | ms |
| P/QRS/T | : 54/ 79/ 29 | ° |
| RV5/SV1 | : 0.775/-0.291 | mV |
| RV5+SV1 | : 0.484 | mV |
| QTcf | : 0.481 | |
| Reference Report | Ct | |
| | 11-05-2022 08:28:4 | |

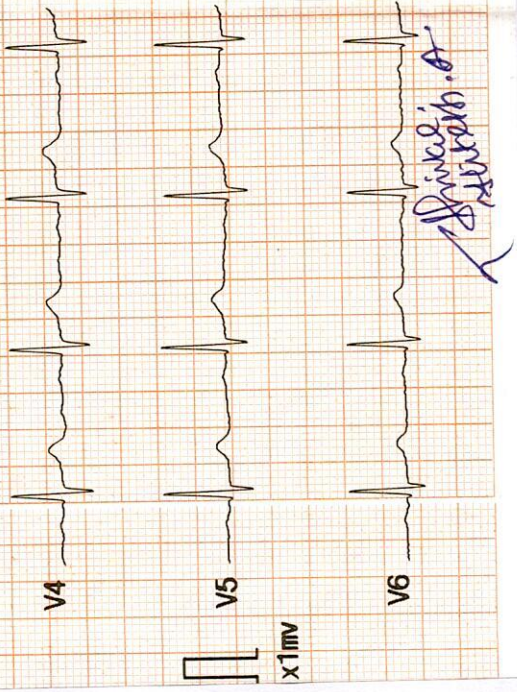

DR. ANIL K. PATEL
 M.B.B.S., D.C.C.P.
 CLINICAL CARDIOLOGIST
 REG. NO. G-42901

Revival Diagnostic
 401, Aqua Corridor,
 B/s. Star Bazar, Surat-395009
 Mo. 91062-28601



REVIVAL DIAGNOSTICS

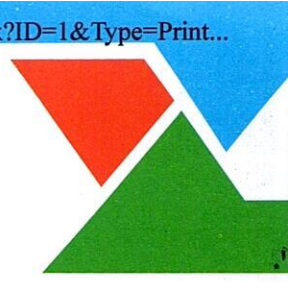

| | | | |
|-----------------|----------------------------------|---------------------|----------------------|
| Name | HITESH A SHIRKE | Age/Gender | 34Yrs/Male |
| Reg No. | 2975/22 | Receipt No | 2680 |
| Referred By | BOB - MEDI WHEEL(PKG10000240) | Mode of Payment | CREDIT |
| Collection Type | CENTER | Collection DateTime | 05-Nov-2022 08:34 AM |

ECG

- REPORT :

1. The rhythm is sinus.
2. Heart rate is 76 beats per minute.
3. Normal P,QRS,T wave axis.
4. Normal PR,QRS,Q.T. Duration.
5. No pathological q wave or ST-T changes seen.
6. No evidence of chamber hypertrophy or enlargement seen.

IMPRESSION : ECG WITHIN NORMAL LIMITS

Revival Diagnostic
401, Aqua Corridor,
B/s. Star Bazar, Surat-395009
Mo. 91062-28601

DR. ADITI PATEL
M.B.B.S., D. CARD (MUM)
CLINICAL CARDIOLOGIST
REG.NO.G-42901

Signature



0261 2747788, 9825947712



4TH Floor, Aqua Corridor, Hazira Road, Adajan Pal, Surat-395009.



revivaldiagnostics.surat@gmail.com



www.revivaldiagnostics.com

This Medical Report Is Not Intended For Medico-legal Purposes.
Laboratory Test Results Are Subject To Technical Limitation And Should
Be Clinically Correlate For Final Diagnosis



Summary

REVIVAL DIAGNOSTICS
4TH FLOOR, AQUA CORRIDOE, NEAR STAR BAZAR, ADAJAN- 395009, SURAT
4508/HITESH A SHIRKE 34 Yrs/Male 94 Kg/174 Cms
Date: 05-Nov-2022 10:28:32 AM
Ref.By : MEDI WHEEL

Objective : FOR TESTING PURPOSE ONLY
Protocol : BRUCE

| Stage | Stage Time (Min:Sec) | Phase Time (Min:Sec) | Speed (kmph) | Grade (%) | METs | H.R. (bpm) | B.P. (mmHg) | R.P.P. x100 | PVC | Comments |
|----------|----------------------|----------------------|--------------|-----------|------|------------|-------------|-------------|-----|----------|
| Supine | | | | | 1.0 | 73 | 114/70 | 83 | - | |
| Standing | | | | | 1.0 | 69 | 114/70 | 78 | - | |
| HV | | | | | 1.0 | 71 | 114/70 | 80 | - | |
| ExStart | | | | | 1.0 | 50 | 114/70 | 57 | - | |
| Stage 1 | 3:00 | 3:01 | 2.7 | 10.0 | 4.6 | 135 | 114/70 | 153 | - | |
| Stage 2 | 3:00 | 6:01 | 4.0 | 12.0 | 7.0 | 148 | 140/80 | 207 | - | |
| PeakEx | 0:29 | 6:30 | 5.5 | 14.0 | 7.5 | 163 | 140/80 | 228 | - | |
| Recovery | 1:00 | | 0.0 | 0.0 | 1.1 | 139 | 150/90 | 208 | - | |
| Recovery | 2:00 | | 0.0 | 0.0 | 1.0 | 112 | 150/90 | 168 | - | |
| Recovery | 3:00 | | 0.0 | 0.0 | 1.0 | 94 | 132/90 | 124 | - | |
| Recovery | 3:09 | | 0.0 | 0.0 | 1.0 | 95 | 120/80 | 114 | - | |
| Recovery | | | | | 0.0 | 0 | ---/--- | 0 | - | |

Medication : Nil
History : Nil
Test End Reason : Test Complete
Findings :
Dr. Dinesh Hitesh A.

The patient exercised according to BRUCE for 6:30, achieving a work level of Max METS:7.5. Resting heart rate initially 73 bpm, rose to a max. heart rate of 163 bpm which represents 88% of maximum age predicted heart rate. Resting blood pressure 114/70 mmhg, rose to a maximum blood pressure of 140/80 mmhg. The exercise stress test was stopped due to Test Complete

Parameters :

- Exercise Time : 6:30 minutes
- Max HR attained : 163 bpm 88% of Max Predictable HR 186
- Max BP : 140/80(mmHg)
- WorkLoad attained : 7.5 (Fair Effort Tolerance)
- NOsignificant ST segment changes noted during exercise or recovery.
- NOAngina/Arrhythmia/S3/murmur
- Final Impression : Test is negative for inducible ischaemia.

Advice/Comments:

Revival Diagnostic
401, Aqua Corridor,
B/s. Star Bazar, Surat-395009
Mo. 91062-28601

DR. ADITI PATEL
M.B.B.S. D. CARD. (MUM)
CLINICAL CARDIOLOGIST
REG.NO.G-42901

REVIVAL DIAGNOSTICS

4TH FLOOR, AQUA CORRIDOE, NEAR STAR BAZAR, ADAJAN- 395009, SURAT

4508/HITESH A SHIRKE

34 Yrs/Male

94 Kg/174 Cms

Date: 05-Nov-2022 10:28:32 AM

HR: 72 bpm

METS: 1.0

BP: 114/70

MPHR: 38% of 186

Speed: 0.0 kmph

Grade: 0.0%

12 Lead + Comparison

Raw ECG

BRUCE

(1.0-100)Hz

Ex Time 00:32

BLC : On

Notch : On

SUPINE

10.0 mm/mV

25 mm/Sec.

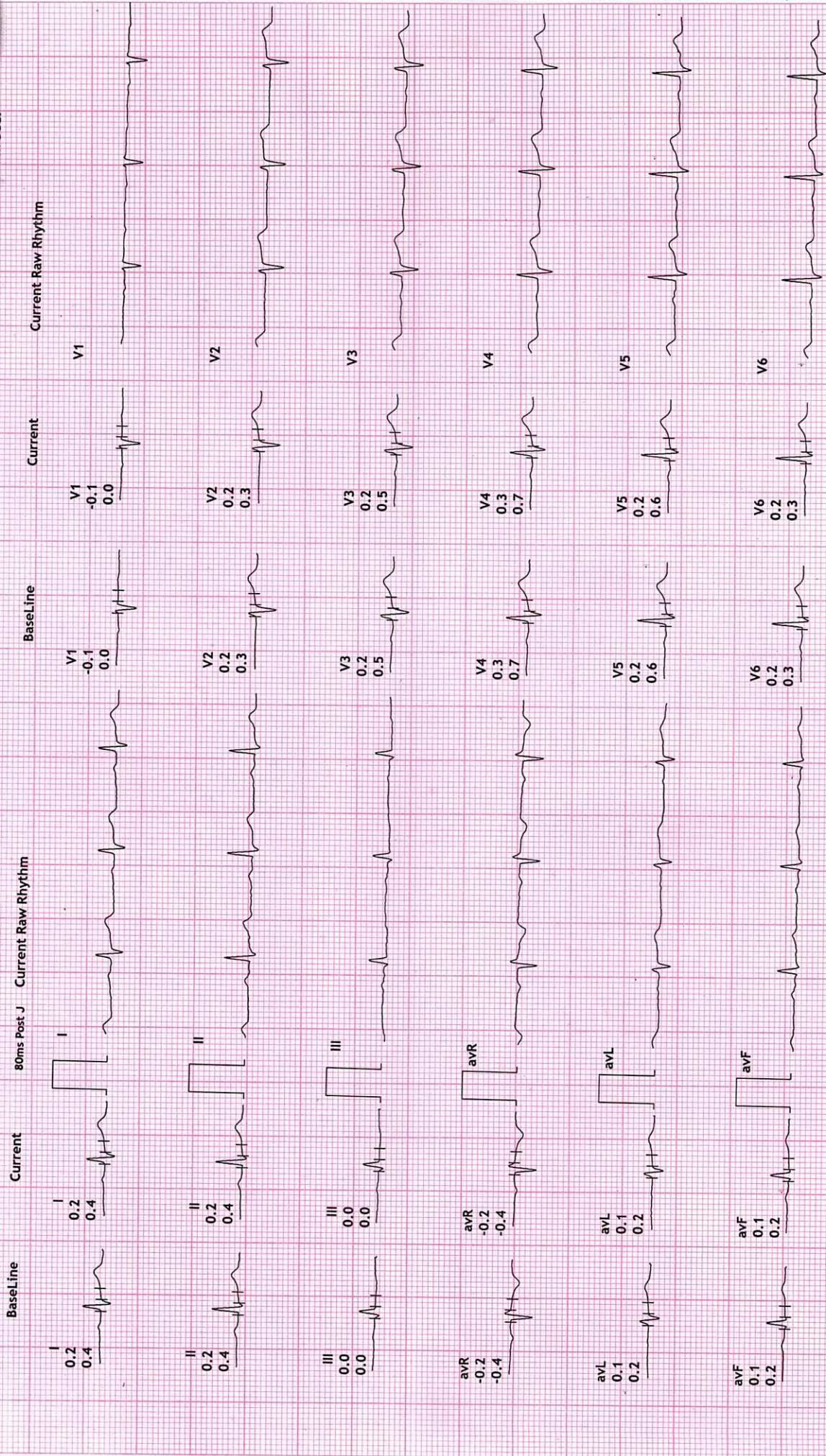

REVIVAL DIAGNOSTICS

4TH FLOOR, AQUA CORRIDOE, NEAR STAR BAZAR, ADAJAN- 395009, SURAT

4508/HITESH A SHIRKE

34 Yrs/Male

94 Kg/174 Cms

Date: 05-Nov-2022 10:28:32 AM

HR: 70 bpm

METS: 1.0

BP: 114/70

MPHR: 37% of 186

Speed: 0.0 kmph

Grade: 0.0%

12 Lead + Comparison

Raw ECG

BRUCE

(1.0-100)Hz

Ex Time 00:48

BLC :On

Notch :On

STANDING

10.0 mm/mV

25 mm/Sec.

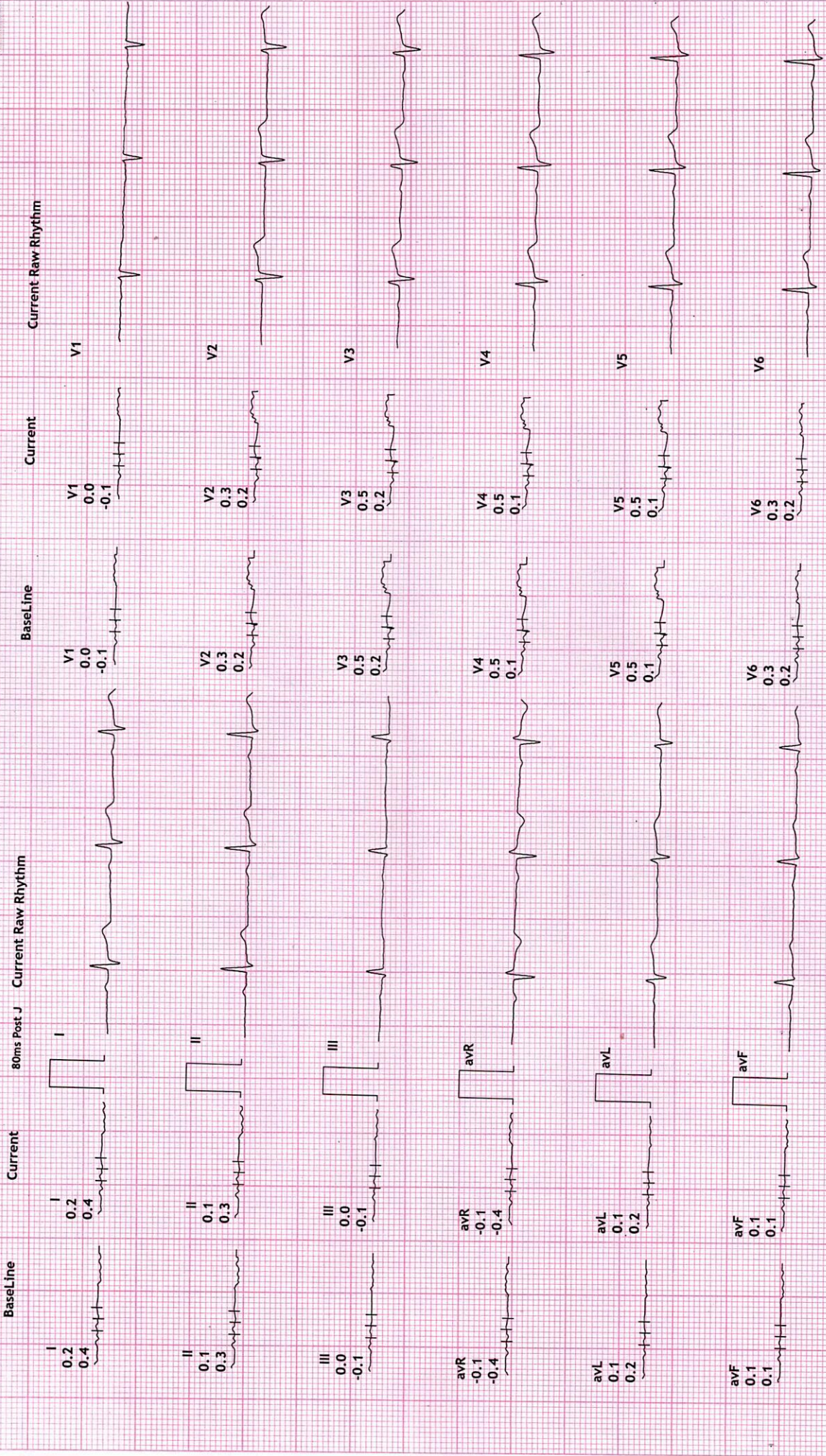

REVIVAL DIAGNOSTICS
4TH FLOOR, AQUA CORRIDOE, NEAR STAR BAZAR, ADAJAN- 395009, SURAT
 4508/HITESH A SHIRKE
 34 Yrs/Male
 94 Kg/174 Cms

12 Lead + Comparison

HR: 72 bpm
 METS: 1.0
 BP: 114/70
 MPH: 38% of 186
 Speed: 0.0 kmph
 Grade: 0.0%

Raw ECG
 BRUCE
 (1.0-100)HZ
 Ex Time 01:00
 BLC :On
 Notch :On
 HV
 10.0 mm/mV
 25 mm/Sec.

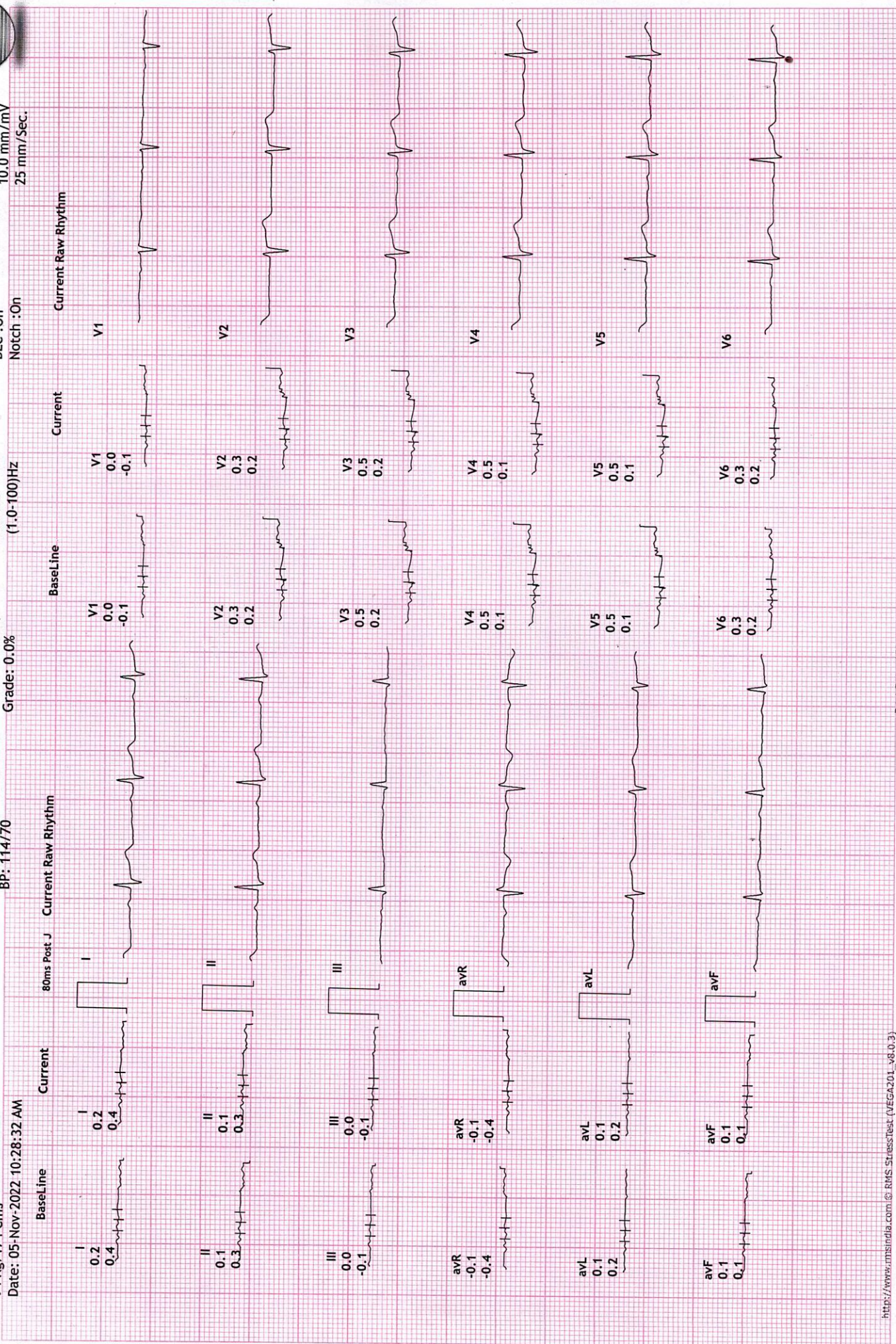



REVIVAL DIAGNOSTICS
4TH FLOOR, AQUA CORRIDOE, NEAR STAR BAZAR, ADAJAN- 395009, SURAT
 4508/HITESH A SHIRKE
 34 Yrs/Male
 94 Kg/174 Cms

Date: 05-Nov-2022 10:28:32 AM

12 Lead + Comparison

HR: 66 bpm
 METS: 1.0
 BP: 114/70

MPHR: 35% of 186
 Speed: 0.0 kmph
 Grade: 0.0%

Raw ECG
 BRUCE
 (1.0-100)Hz

ExStrt
 10.0 mm/mV
 25 mm/Sec.



12 Lead + Comparison



Stage 1 (03:00)
10.0 mm/mV
25 mm/Sec.

Ex Time 03:00
BLC : On
Notch : On

Raw ECG
BRUCE
(1.0-100)Hz

MPHR: 72% of 186
Speed: 2.7 kmph
Grade: 10.0%

HR: 135 bpm
METS: 4.6
BP: 114/70

REVIVAL DIAGNOSTICS
4TH FLOOR, AQUA CORRIDOE, NEAR STAR BAZAR, ADAJAN- 395009, SURAT
4508/HITESH A. SHIRKE
34 Yrs/Male
94 Kg/174 Cms
Date: 05-Nov-2022 10:28:32 AM

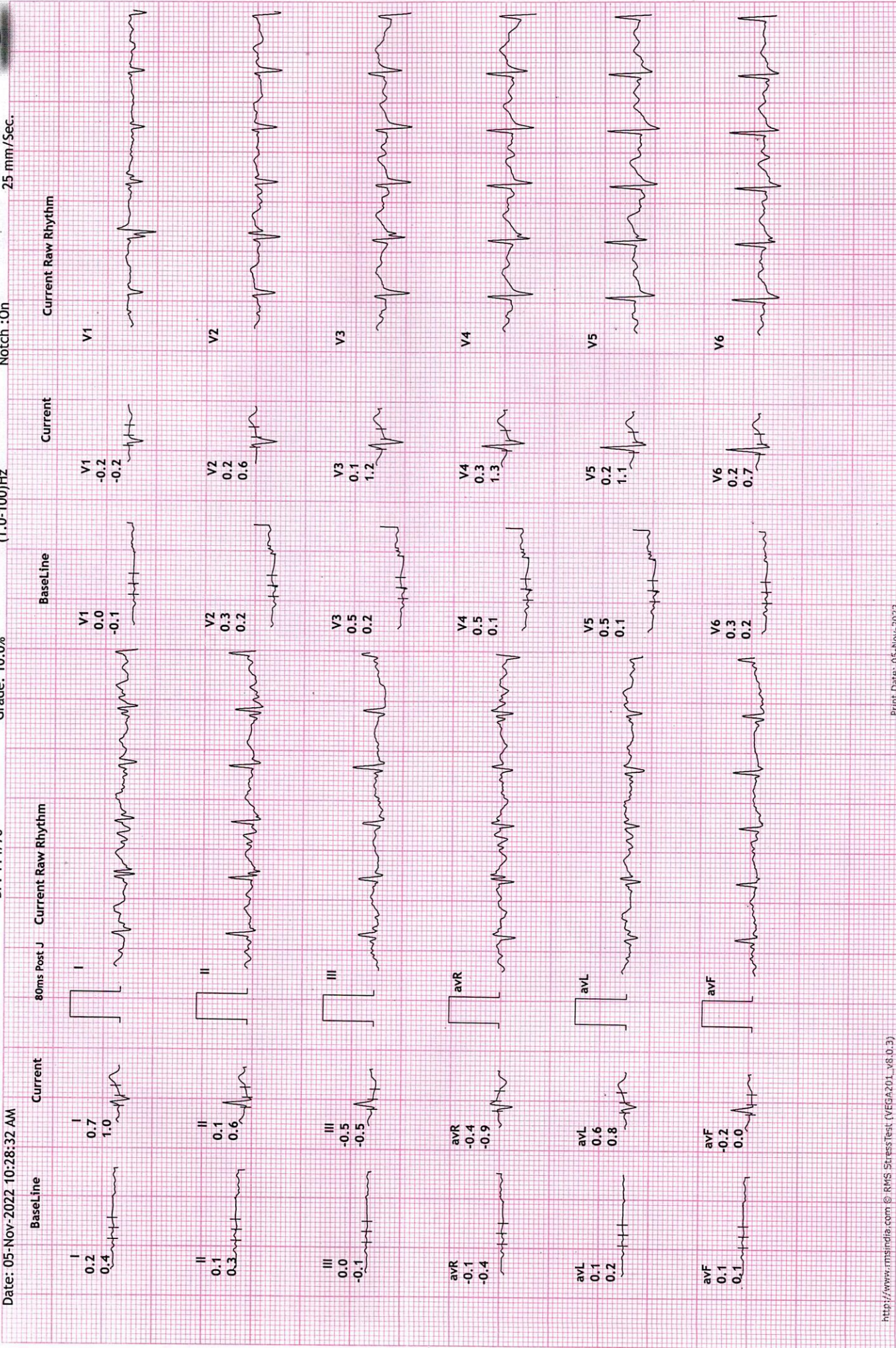

REVIVAL DIAGNOSTICS

4TH FLOOR, AQUA CORRIDOE, NEAR STAR BAZAR, ADAJAN- 395009, SURAT

4508/HITESH A. SHIRKE

34 Yrs/Male

94 Kg/174 Cms

Date: 05-Nov-2022 10:28:32 AM

HR: 148 bpm

METS: 7.0

BP: 140/80

MPHR: 79% of 186

Speed: 4.0 kmph

Grade: 12.0%

12 Lead + Comparison

Raw ECG

BRUCE

(1.0-100)Hz

Ex Time 06:00

BLC : On

Notch : On

Stage 2 (03:00

10.0 mm/mV

25 mm/Sec.

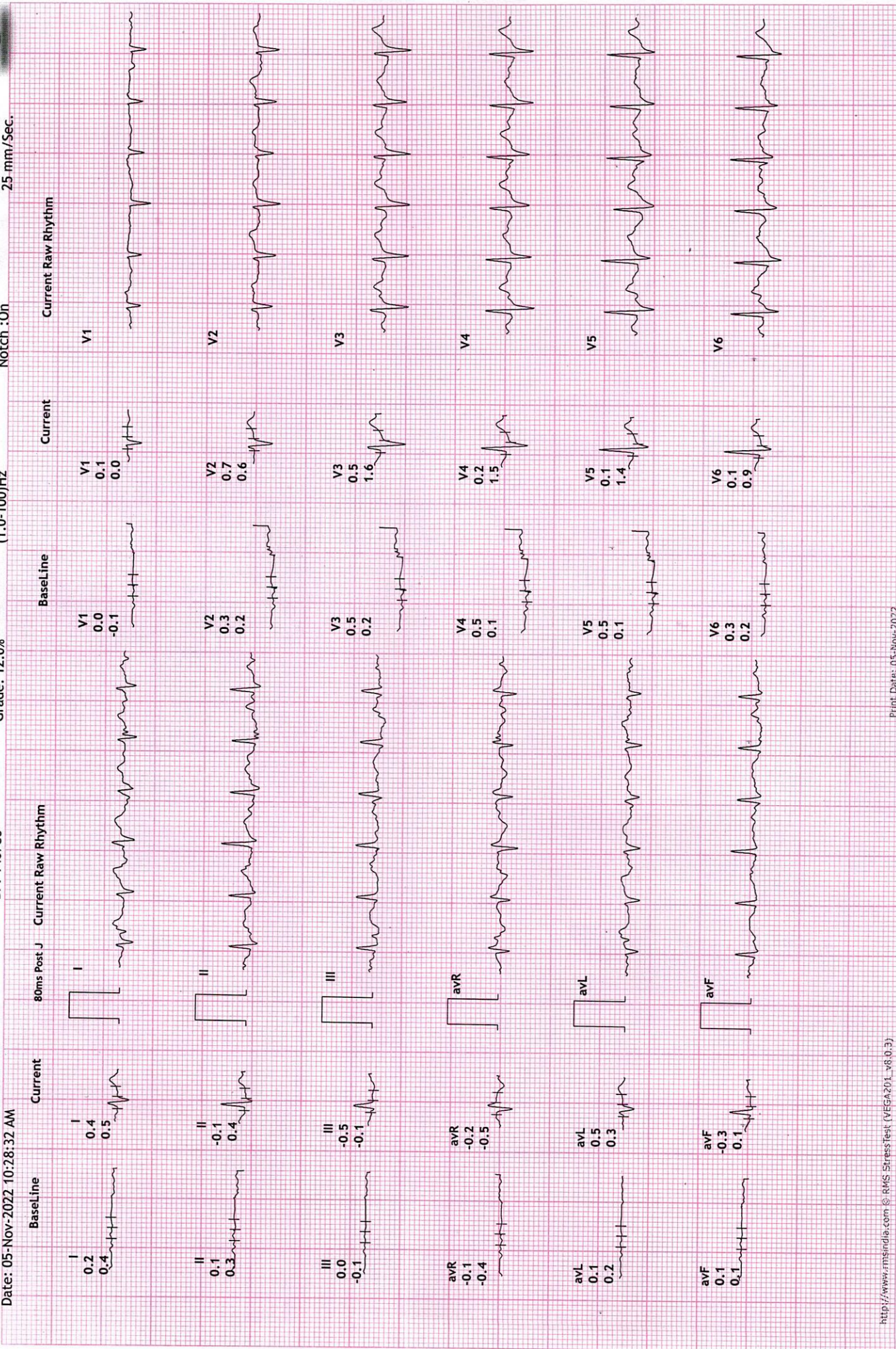

12 Lead + Comparison



REVIVAL DIAGNOSTICS
 4TH FLOOR, AQUA CORRIDOE, NEAR STAR BAZAR, ADAJAN- 395009, SURAT
 4508/HITESH A SHIRKE
 34 Yrs/Male
 94 Kg/174 Cms
 Date: 05-Nov-2022 10:28:32 AM

HR: 160 bpm
 METS: 7.5
 BP: 140/80

MPHR: 86% of 186
 Speed: 5.5 kmph
 Grade: 14.0%

Raw ECG
 BRUCE
 (1.0-100)Hz

Ex Time 06:29
 BLC :On
 Notch :On

PeakEx
 10.0 mm/mV
 25 mm/Sec.

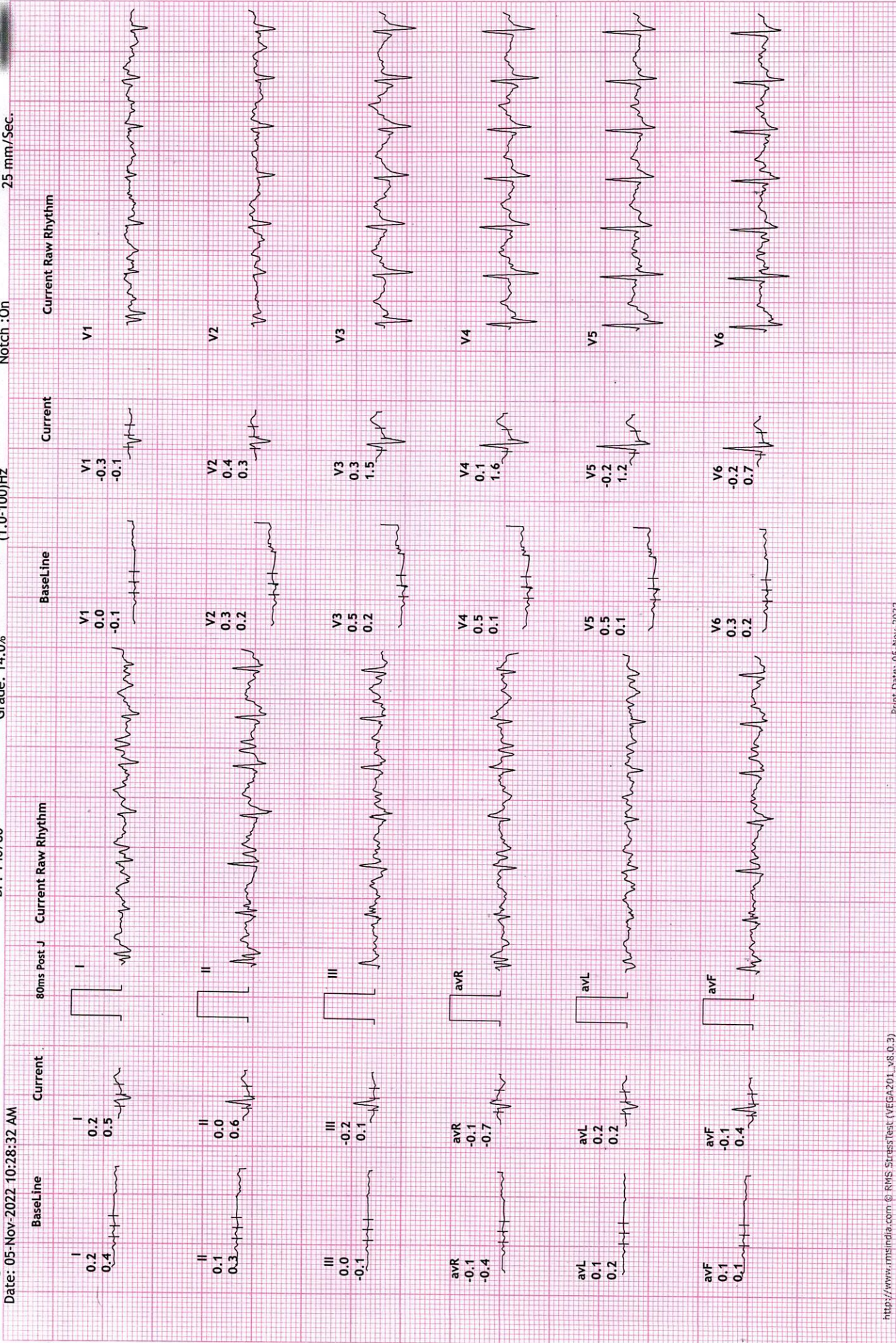

REVIVAL DIAGNOSTICS

4TH FLOOR, AQUA CORRIDOE, NEAR STAR BAZAR, ADAJAN- 395009, SURAT

4508/HITESH A. SHIRKE

34 Yrs/Male

94 Kg/174 Cms

Date: 05-Nov-2022 10:28:32 AM

HR: 139 bpm

METS: 1.0

BP: 150/90

MPHR: 74% of 186

Speed: 0.0 kmph

Grade: 0.0%

12 Lead + Comparison

Raw ECG

BRUCE

(1.0-100)Hz

Ex Time 06:29

BLC :On

Notch :On

Recovery : (01:00)

10.0 mm/mV

25-mm/Sec.

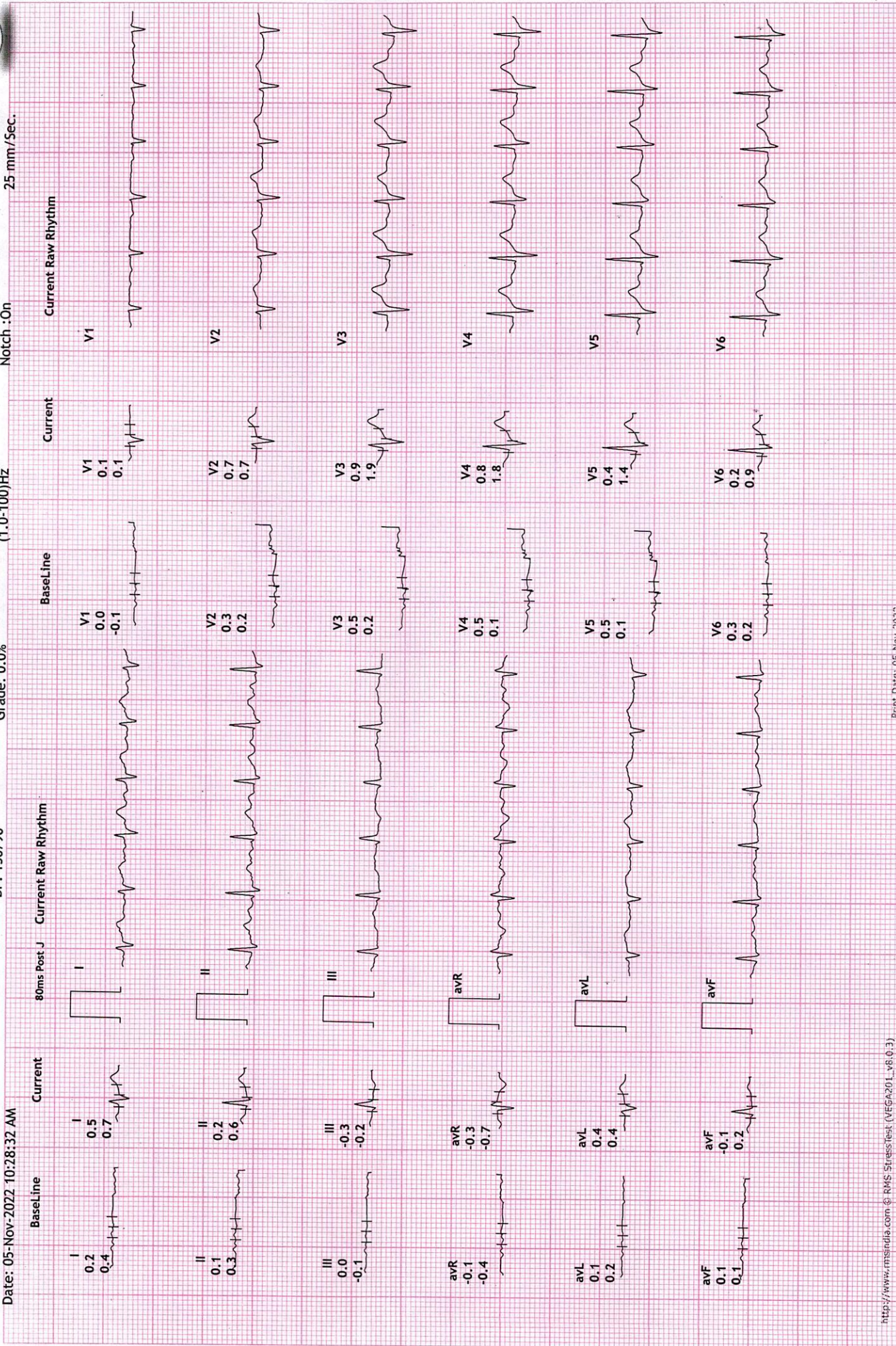



12 Lead + Comparison

REVIVAL DIAGNOSTICS
4TH FLOOR, AQUA CORRIDOE, NEAR STAR BAZAR, ADAJAN- 395009, SURAT
 4508/HITESH A. SHIRKE
 34 Yrs/Male
 94 Kg/174 Cms

HR: 112 bpm
 METS: 1.0
 BP: 150/90

MPHR: 60% of 186
 Speed: 0.0 kmph
 Grade: 0.0%

Ex Time 06:29
 BLC :On
 Notch :On

Recovery : (02)
 10.0 mm/mV
 25 mm/Sec.

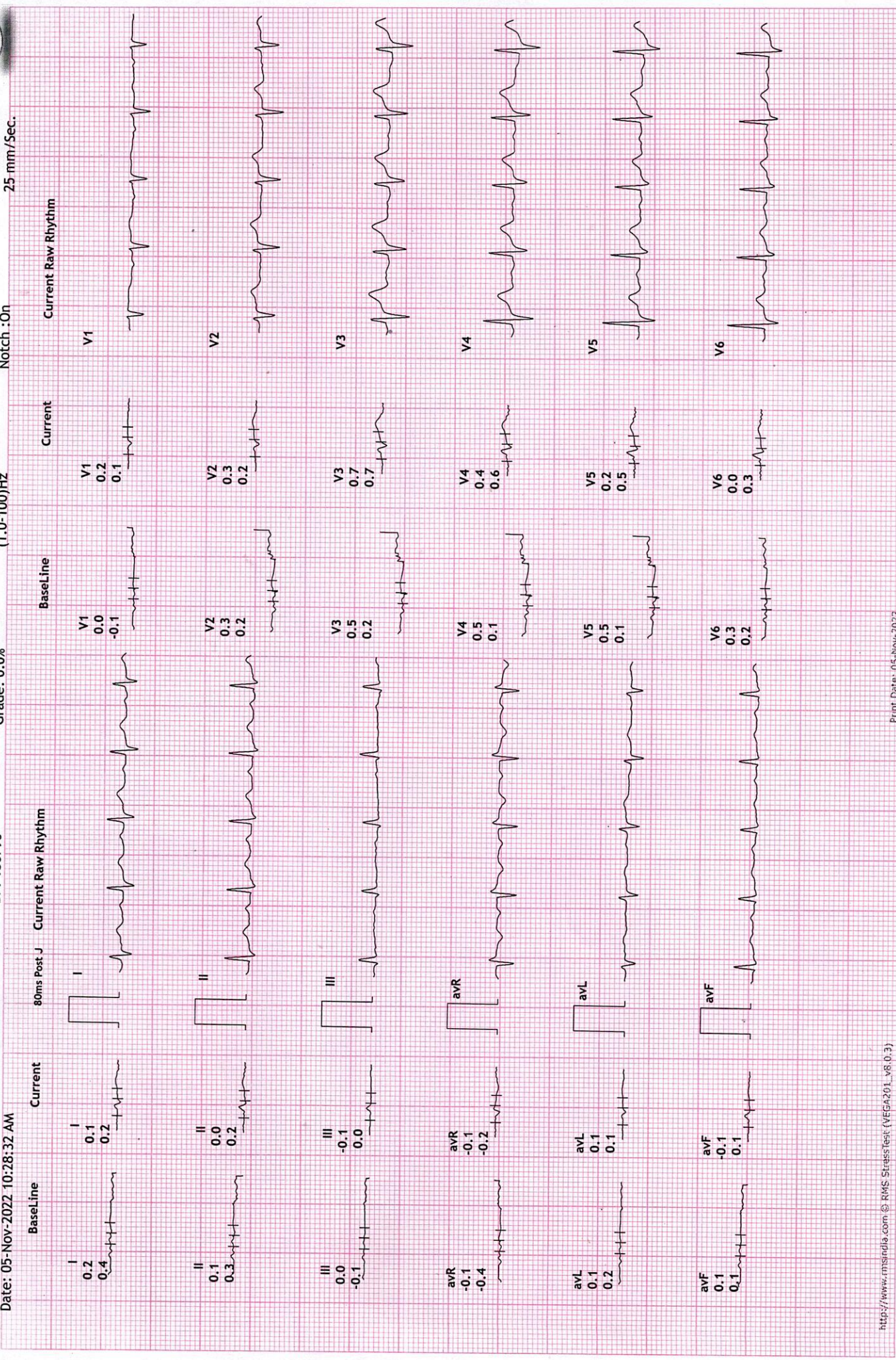

REVIVAL DIAGNOSTICS

4TH FLOOR, AQUA CORRIDOE, NEAR STAR BAZAR, ADAJAN- 395009, SURAT

4508/HITESH A SHIRKE

34 Yrs/Male

94 Kg/174 Cms

Date: 05-Nov-2022 10:28:32 AM

HR: 94 bpm

METS: 1.0

BP: 132/90

MPHR: 50% of 186

Speed: 0.0 kmph

Grade: 0.0%

12 Lead + Comparison

Raw ECG

BRUCE

(1.0-100)Hz

Ex Time 06:29

BLC :On

Notch :On

Recovery : (03

10.0 mm/mV

25 mm/Sec.

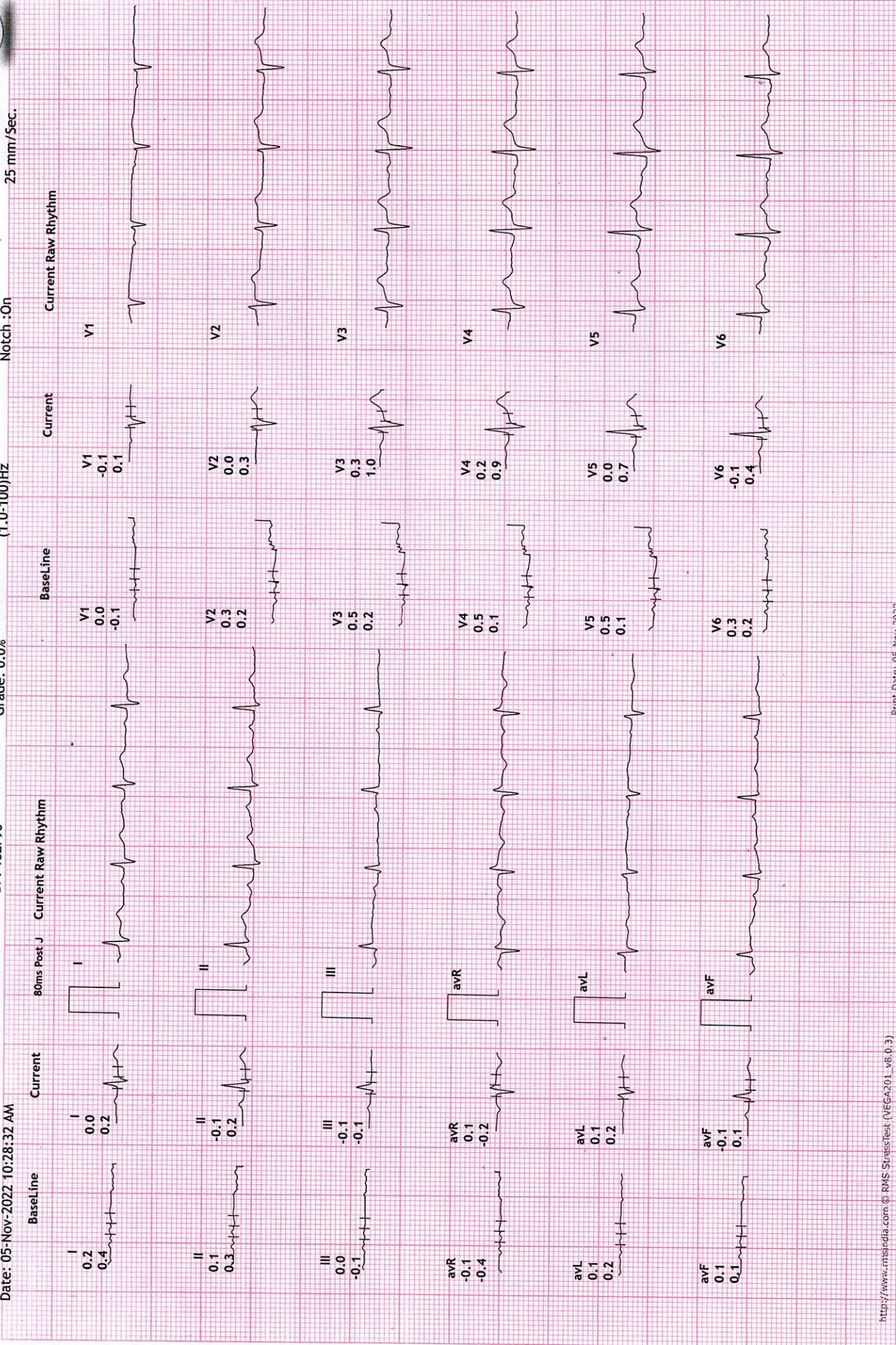



| | | | |
|-----------------|--|---------------------|-----------------------------|
| Name | HITESH A SHIRKE | Age/Gender | 34Yrs/Male |
| Reg No. | 2975/22 | Receipt No | 2680 |
| Referred By | BOB - MEDI WHEEL(PKG10000240) | Mode of Payment | CREDIT |
| Collection Type | CENTER | Collection DateTime | 05-Nov-2022 08:34 AM |

USG OF ABDOMEN & PELVIS

LIVER:

Liver is normal in size and increased echotexture.

No evidence of focal SOL or dilatation of IHBR seen.

Portahepatis appear normal.

GALLBLADDER:

Gallbladder appeared normal. No calculus or mass lesion seen.

PANCREAS:

Pancreas appears normal in size and echotexture.

No focal lesion, mass or pancreatitis.

SPLEEN:

Spleen appears normal in size and echotexture.

PARAAORTIC REGION:

Aorta grossly appears normal.

No paraaortic lymphnodes seen.

KIDNEYS:

Both kidneys appear normal in size, shape and in position.

Cortex and collecting system of both kidneys appears normal.

No evidence of calculus or obstructive uropathy on either side.

URINARY BLADDER:

Bladder appears normal. No calculus or mass lesion is seen.

PROSTATE:

Prostate appears normal in size and echotexture.

No evidence of free fluid in pelvis.

COMMENTS:

fatty liver

Dr. Chirag K. Patel

MBBS-DMPD

Reg. No. G-23509

Revival Diagnostic

4th Floor, Aqua Corridor,

Nr. Star Bazar, Hazira Main Road,

Adajan, Surat-395009.

Mo. 97266 726883

Laboratory Test Result are Subject to technical limitation and should be clinically correlate for final diagnosis

4th Floor, Aqua Corridor, Hazira Road, Adajan Paal, Surat-395009.

☎ 0261 2747788

✉ revivaldiagnostics.surat@gmail.com

🌐 www.revivaldiagnostics.com

This medical report is not intended for medico-legal purposes.

R

NAME : HITESH A SHIRKE
AGE: 34 YRS / MALE
REF BY: MEDD WHIBEL





| | | | |
|-----------------|--|---------------------|-----------------------------|
| Name | HITESH A SHIRKE | Age/Gender | 34Yrs/Male |
| Reg No. | 2975/22 | Receipt No | 2680 |
| Referred By | BOB - MEDI WHEEL(PKG10000240) | Mode of Payment | CREDIT |
| Collection Type | CENTER | Collection DateTime | 05-Nov-2022 08:34 AM |

CHEST RADIOGRAPH (PA VIEW)

- Hilar shadows are within normal limits.
- Pulmonary vasculature appears normal.
- Cardiac appears normal in size.
- Both dome of the diaphragm are smooth.
- Both costophrenic recesses are clear.
- Both lung fields appear normal.
- Visualized bones and soft tissue shadows appear normal.

IMPRESSION: NORMAL STUDY.

DR. CHIRAG K PATEL
RADIOLOGIST

REVIVAL
DIAGNOSTICS

Dr. Chirag K. Patel
MBBS-DMPD
Reg. No. G-73509
Signature
Revival Diagnostic
4th Floor, Aqua Corridor,
Nr. Star Bazar, Hazira Main Road,
Adajan, Surat-395009.
Mo. 97266 726683

Laboratory Test Result are Subject to technical limitation and should be clinically correlate for final diagnosis

📍 4th Floor, Aqua Corridor, Hazira Road, Adajan Paal, Surat-395009.
☎ 0261 2747788 ✉ revivaldiagnostics.surat@gmail.com 🌐 www.revivaldiagnostics.com

This medical report is not intended for medico-legal purposes.