

Patient Name : Mr.VINAY B A	Collected : 09/Sep/2023 08:47AM
Age/Gender : 45 Y 11 M 20 D/M	Received : 09/Sep/2023 10:47AM
UHID/MR No : CMAR.0000204139	Reported : 09/Sep/2023 12:26PM
Visit ID : CMAROPV716259	Status : Final Report
Ref Doctor : Dr.SELF	Sponsor Name : ARCOFEMI HEALTHCARE LIMITED
Emp/Auth/TPA ID : 9845364447	

DEPARTMENT OF HAEMATOLOGY

ARCOFEMI - MEDIWHEEL - FULL BODY ANNUAL PLUS ABOVE 50Y MALE - TMT - PAN INDIA - FY2324

Test Name	Result	Unit	Bio. Ref. Range	Method
-----------	--------	------	-----------------	--------

HEMOGRAM , WHOLE BLOOD EDTA

HAEMOGLOBIN	15.3	g/dL	13-17	Spectrophotometer
PCV	45.00	%	40-50	Electronic pulse & Calculation
RBC COUNT	5.23	Million/cu.mm	4.5-5.5	Electrical Impedance
MCV	86	fL	83-101	Calculated
MCH	29.3	pg	27-32	Calculated
MCHC	34	g/dL	31.5-34.5	Calculated
R.D.W	13.3	%	11.6-14	Calculated
TOTAL LEUCOCYTE COUNT (TLC)	6,390	cells/cu.mm	4000-10000	Electrical Impedance

DIFFERENTIAL LEUCOCYTIC COUNT (DLC)

NEUTROPHILS	48.6	%	40-80	Electrical Impedance
LYMPHOCYTES	36.7	%	20-40	Electrical Impedance
EOSINOPHILS	7.7	%	1-6	Electrical Impedance
MONOCYTES	6.9	%	2-10	Electrical Impedance
BASOPHILS	0.1	%	<1-2	Electrical Impedance

ABSOLUTE LEUCOCYTE COUNT

NEUTROPHILS	3105.54	Cells/cu.mm	2000-7000	Electrical Impedance
LYMPHOCYTES	2345.13	Cells/cu.mm	1000-3000	Electrical Impedance
EOSINOPHILS	492.03	Cells/cu.mm	20-500	Electrical Impedance
MONOCYTES	440.91	Cells/cu.mm	200-1000	Electrical Impedance
BASOPHILS	6.39	Cells/cu.mm	0-100	Electrical Impedance

PLATELET COUNT	359000	cells/cu.mm	150000-410000	Electrical impedance
ERYTHROCYTE SEDIMENTATION RATE (ESR)	2	mm at the end of 1 hour	0-15	Modified Westergren

PERIPHERAL SMEAR

RBCs: are normocytic normochromic

WBCs: are normal in total number with relative increase in eosinophils.

PLATELETS: appear adequate in number.

Patient Name : Mr.VINAY B A	Collected : 09/Sep/2023 08:47AM
Age/Gender : 45 Y 11 M 20 D/M	Received : 09/Sep/2023 10:47AM
UHID/MR No : CMAR.0000204139	Reported : 09/Sep/2023 12:26PM
Visit ID : CMAROPV716259	Status : Final Report
Ref Doctor : Dr.SELF	Sponsor Name : ARCOFEMI HEALTHCARE LIMITED
Emp/Auth/TPA ID : 9845364447	

DEPARTMENT OF HAEMATOLOGY

ARCOFEMI - MEDIWHEEL - FULL BODY ANNUAL PLUS ABOVE 50Y MALE - TMT - PAN INDIA - FY2324

Test Name	Result	Unit	Bio. Ref. Range	Method
-----------	--------	------	-----------------	--------

HEMOPARASITES: negative

IMPRESSION: NORMOCYTIC NORMOCHROMIC BLOOD PICTURE



SIN No:BED230217075

NABL renewal accreditation under process

Patient Name : Mr.VINAY B A	Collected : 09/Sep/2023 08:47AM
Age/Gender : 45 Y 11 M 20 D/M	Received : 09/Sep/2023 10:47AM
UHID/MR No : CMAR.0000204139	Reported : 09/Sep/2023 01:11PM
Visit ID : CMAROPV716259	Status : Final Report
Ref Doctor : Dr.SELF	Sponsor Name : ARCOFEMI HEALTHCARE LIMITED
Emp/Auth/TPA ID : 9845364447	

DEPARTMENT OF HAEMATOLOGY

ARCOFEMI - MEDIWHEEL - FULL BODY ANNUAL PLUS ABOVE 50Y MALE - TMT - PAN INDIA - FY2324

Test Name	Result	Unit	Bio. Ref. Range	Method
-----------	--------	------	-----------------	--------

BLOOD GROUP ABO AND RH FACTOR , WHOLE BLOOD EDTA				
BLOOD GROUP TYPE	O			Microplate Hemagglutination
Rh TYPE	Positive			Microplate Hemagglutination



SIN No:BED230217075

NABL renewal accreditation under process

Patient Name : Mr.VINAY B A	Collected : 09/Sep/2023 08:47AM
Age/Gender : 45 Y 11 M 20 D/M	Received : 09/Sep/2023 11:38AM
UHID/MR No : CMAR.0000204139	Reported : 09/Sep/2023 12:01PM
Visit ID : CMAROPV716259	Status : Final Report
Ref Doctor : Dr.SELF	Sponsor Name : ARCOFEMI HEALTHCARE LIMITED
Emp/Auth/TPA ID : 9845364447	

DEPARTMENT OF BIOCHEMISTRY

ARCOFEMI - MEDIWHEEL - FULL BODY ANNUAL PLUS ABOVE 50Y MALE - TMT - PAN INDIA - FY2324

Test Name	Result	Unit	Bio. Ref. Range	Method
-----------	--------	------	-----------------	--------

GLUCOSE, FASTING , NAF PLASMA	100	mg/dL	70-100	HEXOKINASE
-------------------------------	-----	-------	--------	------------

Comment:

As per American Diabetes Guidelines, 2023

Fasting Glucose Values in mg/dL	Interpretation
70-100 mg/dL	Normal
100-125 mg/dL	Prediabetes
≥126 mg/dL	Diabetes
<70 mg/dL	Hypoglycemia

Note:

1. The diagnosis of Diabetes requires a fasting plasma glucose of > or = 126 mg/dL and/or a random / 2 hr post glucose value of > or = 200 mg/dL on at least 2 occasions.
2. Very high glucose levels (>450 mg/dL in adults) may result in Diabetic Ketoacidosis & is considered critical.



SIN No:PLF02024875

NABL renewal accreditation under process

Patient Name : Mr.VINAY B A	Collected : 09/Sep/2023 12:39PM
Age/Gender : 45 Y 11 M 20 D/M	Received : 09/Sep/2023 03:40PM
UHID/MR No : CMAR.0000204139	Reported : 09/Sep/2023 08:20PM
Visit ID : CMAROPV716259	Status : Final Report
Ref Doctor : Dr.SELF	Sponsor Name : ARCOFEMI HEALTHCARE LIMITED
Emp/Auth/TPA ID : 9845364447	

DEPARTMENT OF BIOCHEMISTRY

ARCOFEMI - MEDIWHEEL - FULL BODY ANNUAL PLUS ABOVE 50Y MALE - TMT - PAN INDIA - FY2324

Test Name	Result	Unit	Bio. Ref. Range	Method
-----------	--------	------	-----------------	--------

GLUCOSE, POST PRANDIAL (PP), 2 HOURS , SODIUM FLUORIDE PLASMA (2 HR)	95	mg/dL	70-140	HEXOKINASE
--	----	-------	--------	------------

Comment:

It is recommended that FBS and PPBS should be interpreted with respect to their Biological reference ranges and not with each other.

Conditions which may lead to lower postprandial glucose levels as compared to fasting glucose levels may be due to reactive hypoglycemia, dietary meal content, duration or timing of sampling after food digestion and absorption, medications such as insulin preparations, sulfonylureas, amylin analogues, or conditions such as overproduction of insulin.

Ref: Marks medical biochemistry and clinical approach



SIN No:PLP1367187

NABL renewal accreditation under process

Patient Name : Mr.VINAY B A	Collected : 09/Sep/2023 08:47AM
Age/Gender : 45 Y 11 M 20 D/M	Received : 09/Sep/2023 10:43AM
UHID/MR No : CMAR.0000204139	Reported : 09/Sep/2023 11:05AM
Visit ID : CMAROPV716259	Status : Final Report
Ref Doctor : Dr.SELF	Sponsor Name : ARCOFEMI HEALTHCARE LIMITED
Emp/Auth/TPA ID : 9845364447	

DEPARTMENT OF BIOCHEMISTRY

ARCOFEMI - MEDIWHEEL - FULL BODY ANNUAL PLUS ABOVE 50Y MALE - TMT - PAN INDIA - FY2324

Test Name	Result	Unit	Bio. Ref. Range	Method
-----------	--------	------	-----------------	--------

HBA1C, GLYCATED HEMOGLOBIN , WHOLE BLOOD EDTA	5.3	%		HPLC
ESTIMATED AVERAGE GLUCOSE (eAG) , WHOLE BLOOD EDTA	105	mg/dL		Calculated

Comment:

Reference Range as per American Diabetes Association (ADA) 2023 Guidelines:

REFERENCE GROUP	HBA1C %
NON DIABETIC	<5.7
PREDIABETES	5.7 – 6.4
DIABETES	≥ 6.5
DIABETICS	
EXCELLENT CONTROL	6 – 7
FAIR TO GOOD CONTROL	7 – 8
UNSATISFACTORY CONTROL	8 – 10
POOR CONTROL	>10

Note: Dietary preparation or fasting is not required.

- HbA1C is recommended by American Diabetes Association for Diagnosing Diabetes and monitoring Glycemic Control by American Diabetes Association guidelines 2023.
- Trends in HbA1C values is a better indicator of Glycemic control than a single test.
- Low HbA1C in Non-Diabetic patients are associated with Anemia (Iron Deficiency/Hemolytic), Liver Disorders, Chronic Kidney Disease. Clinical Correlation is advised in interpretation of low Values.
- Falsely low HbA1c (below 4%) may be observed in patients with clinical conditions that shorten erythrocyte life span or decrease mean erythrocyte age. HbA1c may not accurately reflect glycemic control when clinical conditions that affect erythrocyte survival are present.
- In cases of Interference of Hemoglobin variants in HbA1C, alternative methods (Fructosamine) estimation is recommended for Glycemic Control

A: HbF >25%

Patient Name : Mr.VINAY B A	Collected : 09/Sep/2023 08:47AM
Age/Gender : 45 Y 11 M 20 D/M	Received : 09/Sep/2023 10:43AM
UHID/MR No : CMAR.0000204139	Reported : 09/Sep/2023 11:05AM
Visit ID : CMAROPV716259	Status : Final Report
Ref Doctor : Dr.SELF	Sponsor Name : ARCOFEMI HEALTHCARE LIMITED
Emp/Auth/TPA ID : 9845364447	

DEPARTMENT OF BIOCHEMISTRY

ARCOFEMI - MEDIWHEEL - FULL BODY ANNUAL PLUS ABOVE 50Y MALE - TMT - PAN INDIA - FY2324

Test Name	Result	Unit	Bio. Ref. Range	Method
-----------	--------	------	-----------------	--------

B: Homozygous Hemoglobinopathy.
(Hb Electrophoresis is recommended method for detection of Hemoglobinopathy)



Patient Name : Mr.VINAY B A	Collected : 09/Sep/2023 08:47AM
Age/Gender : 45 Y 11 M 20 D/M	Received : 09/Sep/2023 10:55AM
UHID/MR No : CMAR.0000204139	Reported : 09/Sep/2023 11:24AM
Visit ID : CMAROPV716259	Status : Final Report
Ref Doctor : Dr.SELF	Sponsor Name : ARCOFEMI HEALTHCARE LIMITED
Emp/Auth/TPA ID : 9845364447	

DEPARTMENT OF BIOCHEMISTRY

ARCOFEMI - MEDIWHEEL - FULL BODY ANNUAL PLUS ABOVE 50Y MALE - TMT - PAN INDIA - FY2324

Test Name	Result	Unit	Bio. Ref. Range	Method
-----------	--------	------	-----------------	--------

LIPID PROFILE , SERUM				
TOTAL CHOLESTEROL	192	mg/dL	<200	CHO-POD
TRIGLYCERIDES	99	mg/dL	<150	GPO-POD
HDL CHOLESTEROL	45	mg/dL	40-60	Enzymatic Immunoinhibition
NON-HDL CHOLESTEROL	147	mg/dL	<130	Calculated
LDL CHOLESTEROL	126.8	mg/dL	<100	Calculated
VLDL CHOLESTEROL	19.8	mg/dL	<30	Calculated
CHOL / HDL RATIO	4.26		0-4.97	Calculated

Comment:

Reference Interval as per National Cholesterol Education Program (NCEP) Adult Treatment Panel III Report.

	Desirable	Borderline High	High	Very High
TOTAL CHOLESTEROL	< 200	200 - 239	≥ 240	
TRIGLYCERIDES	<150	150 - 199	200 - 499	≥ 500
LDL	Optimal < 100 Near Optimal 100-129	130 - 159	160 - 189	≥ 190
HDL	≥ 60			
NON-HDL CHOLESTEROL	Optimal <130; Above Optimal 130-159	160-189	190-219	>220

1. Measurements in the same patient on different days can show physiological and analytical variations.
2. NCEP ATP III identifies non-HDL cholesterol as a secondary target of therapy in persons with high triglycerides.
3. Primary prevention algorithm now includes absolute risk estimation and lower LDL Cholesterol target levels to determine eligibility of drug therapy.
4. Low HDL levels are associated with Coronary Heart Disease due to insufficient HDL being available to participate in reverse cholesterol transport, the process by which cholesterol is eliminated from peripheral tissues.
5. As per NCEP guidelines, all adults above the age of 20 years should be screened for lipid status. Selective screening of children above the age of 2 years with a family history of premature cardiovascular disease or those with at least one parent with high total

Patient Name : Mr.VINAY B A	Collected : 09/Sep/2023 08:47AM
Age/Gender : 45 Y 11 M 20 D/M	Received : 09/Sep/2023 10:55AM
UHID/MR No : CMAR.0000204139	Reported : 09/Sep/2023 11:24AM
Visit ID : CMAROPV716259	Status : Final Report
Ref Doctor : Dr.SELF	Sponsor Name : ARCOFEMI HEALTHCARE LIMITED
Emp/Auth/TPA ID : 9845364447	

DEPARTMENT OF BIOCHEMISTRY

ARCOFEMI - MEDIWHEEL - FULL BODY ANNUAL PLUS ABOVE 50Y MALE - TMT - PAN INDIA - FY2324

Test Name	Result	Unit	Bio. Ref. Range	Method
-----------	--------	------	-----------------	--------

cholesterol is recommended.

6. VLDL, LDL Cholesterol Non HDL Cholesterol, CHOL/HDL RATIO, LDL/HDL RATIO are calculated parameters when Triglycerides are below 350 mg/dl. When Triglycerides are more than 350 mg/dl LDL cholesterol is a direct measurement.



SIN No:SE04476158

NABL renewal accreditation under process

Patient Name : Mr.VINAY B A	Collected : 09/Sep/2023 08:47AM
Age/Gender : 45 Y 11 M 20 D/M	Received : 09/Sep/2023 10:55AM
UHID/MR No : CMAR.0000204139	Reported : 09/Sep/2023 11:24AM
Visit ID : CMAROPV716259	Status : Final Report
Ref Doctor : Dr.SELF	Sponsor Name : ARCOFEMI HEALTHCARE LIMITED
Emp/Auth/TPA ID : 9845364447	

DEPARTMENT OF BIOCHEMISTRY

ARCOFEMI - MEDIWHEEL - FULL BODY ANNUAL PLUS ABOVE 50Y MALE - TMT - PAN INDIA - FY2324

Test Name	Result	Unit	Bio. Ref. Range	Method
-----------	--------	------	-----------------	--------

LIVER FUNCTION TEST (LFT) , SERUM				
Test Name	Result	Unit	Bio. Ref. Range	Method
BILIRUBIN, TOTAL	0.70	mg/dL	0.3-1.2	DPD
BILIRUBIN CONJUGATED (DIRECT)	0.12	mg/dL	<0.2	DPD
BILIRUBIN (INDIRECT)	0.58	mg/dL	0.0-1.1	Dual Wavelength
ALANINE AMINOTRANSFERASE (ALT/SGPT)	17	U/L	<50	IFCC
ASPARTATE AMINOTRANSFERASE (AST/SGOT)	18.0	U/L	<50	IFCC
ALKALINE PHOSPHATASE	89.00	U/L	30-120	IFCC
PROTEIN, TOTAL	7.16	g/dL	6.6-8.3	Biuret
ALBUMIN	4.53	g/dL	3.5-5.2	BROMO CRESOL GREEN
GLOBULIN	2.63	g/dL	2.0-3.5	Calculated
A/G RATIO	1.72		0.9-2.0	Calculated



SIN No:SE04476158

NABL renewal accreditation under process

Patient Name : Mr.VINAY B A	Collected : 09/Sep/2023 08:47AM
Age/Gender : 45 Y 11 M 20 D/M	Received : 09/Sep/2023 10:55AM
UHID/MR No : CMAR.0000204139	Reported : 09/Sep/2023 11:24AM
Visit ID : CMAROPV716259	Status : Final Report
Ref Doctor : Dr.SELF	Sponsor Name : ARCOFEMI HEALTHCARE LIMITED
Emp/Auth/TPA ID : 9845364447	

DEPARTMENT OF BIOCHEMISTRY

ARCOFEMI - MEDIWHEEL - FULL BODY ANNUAL PLUS ABOVE 50Y MALE - TMT - PAN INDIA - FY2324

Test Name	Result	Unit	Bio. Ref. Range	Method
-----------	--------	------	-----------------	--------

RENAL PROFILE/KIDNEY FUNCTION TEST (RFT/KFT) , SERUM

CREATININE	1.02	mg/dL	0.72 – 1.18	JAFFE METHOD
UREA	20.70	mg/dL	17-43	GLDH, Kinetic Assay
BLOOD UREA NITROGEN	9.7	mg/dL	8.0 - 23.0	Calculated
URIC ACID	6.83	mg/dL	3.5–7.2	Uricase PAP
CALCIUM	8.90	mg/dL	8.8-10.6	Arsenazo III
PHOSPHORUS, INORGANIC	3.33	mg/dL	2.5-4.5	Phosphomolybdate Complex
SODIUM	135	mmol/L	136–146	ISE (Indirect)
POTASSIUM	4.7	mmol/L	3.5–5.1	ISE (Indirect)
CHLORIDE	100	mmol/L	101–109	ISE (Indirect)



SIN No:SE04476158

NABL renewal accreditation under process

Patient Name : Mr.VINAY B A	Collected : 09/Sep/2023 08:47AM
Age/Gender : 45 Y 11 M 20 D/M	Received : 09/Sep/2023 10:55AM
UHID/MR No : CMAR.0000204139	Reported : 09/Sep/2023 11:24AM
Visit ID : CMAROPV716259	Status : Final Report
Ref Doctor : Dr.SELF	Sponsor Name : ARCOFEMI HEALTHCARE LIMITED
Emp/Auth/TPA ID : 9845364447	

DEPARTMENT OF BIOCHEMISTRY

ARCOFEMI - MEDIWHEEL - FULL BODY ANNUAL PLUS ABOVE 50Y MALE - TMT - PAN INDIA - FY2324

Test Name	Result	Unit	Bio. Ref. Range	Method
GAMMA GLUTAMYL TRANSPEPTIDASE (GGT) , SERUM	26.00	U/L	<55	IFCC



SIN No:SE04476158

NABL renewal accreditation under process

Patient Name : Mr.VINAY B A	Collected : 09/Sep/2023 08:47AM
Age/Gender : 45 Y 11 M 20 D/M	Received : 09/Sep/2023 10:44AM
UHID/MR No : CMAR.0000204139	Reported : 09/Sep/2023 11:34AM
Visit ID : CMAROPV716259	Status : Final Report
Ref Doctor : Dr.SELF	Sponsor Name : ARCOFEMI HEALTHCARE LIMITED
Emp/Auth/TPA ID : 9845364447	

DEPARTMENT OF IMMUNOLOGY

ARCOFEMI - MEDIWHEEL - FULL BODY ANNUAL PLUS ABOVE 50Y MALE - TMT - PAN INDIA - FY2324

Test Name	Result	Unit	Bio. Ref. Range	Method
-----------	--------	------	-----------------	--------

THYROID PROFILE TOTAL (T3, T4, TSH) , SERUM

Test Name	Result	Unit	Bio. Ref. Range	Method
TRI-iodothyronine (T3, TOTAL)	1.02	ng/mL	0.7-2.04	CLIA
THYROXINE (T4, TOTAL)	9.04	µg/dL	6.09-12.23	CLIA
THYROID STIMULATING HORMONE (TSH)	1.616	µIU/mL	0.34-5.60	CLIA

Comment:

Note:

For pregnant females	Bio Ref Range for TSH in uIU/ml (As per American Thyroid Association)
First trimester	0.1 - 2.5
Second trimester	0.2 - 3.0
Third trimester	0.3 - 3.0

1. TSH is a glycoprotein hormone secreted by the anterior pituitary. TSH activates production of T3 (Triiodothyronine) and its prohormone T4 (Thyroxine). Increased blood level of T3 and T4 inhibit production of TSH.
2. TSH is elevated in primary hypothyroidism and will be low in primary hyperthyroidism. Elevated or low TSH in the context of normal free thyroxine is often referred to as sub-clinical hypo- or hyperthyroidism respectively.
3. Both T4 & T3 provides limited clinical information as both are highly bound to proteins in circulation and reflects mostly inactive hormone. Only a very small fraction of circulating hormone is free and biologically active.
4. Significant variations in TSH can occur with circadian rhythm, hormonal status, stress, sleep deprivation, medication & circulating antibodies.

TSH	T3	T4	FT4	Conditions
High	Low	Low	Low	Primary Hypothyroidism, Post Thyroidectomy, Chronic Autoimmune Thyroiditis
High	N	N	N	Subclinical Hypothyroidism, Autoimmune Thyroiditis, Insufficient Hormone Replacement Therapy.
N/Low	Low	Low	Low	Secondary and Tertiary Hypothyroidism
Low	High	High	High	Primary Hyperthyroidism, Goitre, Thyroiditis, Drug effects, Early Pregnancy
Low	N	N	N	Subclinical Hyperthyroidism

Patient Name : Mr.VINAY B A	Collected : 09/Sep/2023 08:47AM
Age/Gender : 45 Y 11 M 20 D/M	Received : 09/Sep/2023 10:44AM
UHID/MR No : CMAR.0000204139	Reported : 09/Sep/2023 11:34AM
Visit ID : CMAROPV716259	Status : Final Report
Ref Doctor : Dr.SELF	Sponsor Name : ARCOFEMI HEALTHCARE LIMITED
Emp/Auth/TPA ID : 9845364447	

DEPARTMENT OF IMMUNOLOGY

ARCOFEMI - MEDIWHEEL - FULL BODY ANNUAL PLUS ABOVE 50Y MALE - TMT - PAN INDIA - FY2324

Test Name	Result	Unit	Bio. Ref. Range	Method
-----------	--------	------	-----------------	--------

Low	Low	Low	Low	Central Hypothyroidism, Treatment with Hyperthyroidism
Low	N	High	High	Thyroiditis, Interfering Antibodies
N/Low	High	N	N	T3 Thyrotoxicosis, Non thyroidal causes
High	High	High	High	Pituitary Adenoma; TSHoma/Thyrotropinoma



SIN No:SPL23128369

NABL renewal accreditation under process

Patient Name : Mr.VINAY B A	Collected : 09/Sep/2023 08:47AM
Age/Gender : 45 Y 11 M 20 D/M	Received : 09/Sep/2023 10:44AM
UHID/MR No : CMAR.0000204139	Reported : 09/Sep/2023 11:31AM
Visit ID : CMAROPV716259	Status : Final Report
Ref Doctor : Dr.SELF	Sponsor Name : ARCOFEMI HEALTHCARE LIMITED
Emp/Auth/TPA ID : 9845364447	

DEPARTMENT OF IMMUNOLOGY

ARCOFEMI - MEDIWHEEL - FULL BODY ANNUAL PLUS ABOVE 50Y MALE - TMT - PAN INDIA - FY2324

Test Name	Result	Unit	Bio. Ref. Range	Method
-----------	--------	------	-----------------	--------

TOTAL PROSTATIC SPECIFIC ANTIGEN (tPSA) , SERUM	1.500	ng/mL	0-4	CLIA
--	-------	-------	-----	------

Comment:

Disclaimer: *The results determined by assays using different manufacturers or methods may not be comparable.
Manufacturer: BECKMAN COULTER



SIN No:SPL23128369

NABL renewal accreditation under process

Patient Name : Mr.VINAY B A	Collected : 09/Sep/2023 08:46AM
Age/Gender : 45 Y 11 M 20 D/M	Received : 09/Sep/2023 11:12AM
UHID/MR No : CMAR.0000204139	Reported : 09/Sep/2023 03:15PM
Visit ID : CMAROPV716259	Status : Final Report
Ref Doctor : Dr.SELF	Sponsor Name : ARCOFEMI HEALTHCARE LIMITED
Emp/Auth/TPA ID : 9845364447	

DEPARTMENT OF CLINICAL PATHOLOGY

ARCOFEMI - MEDIWHEEL - FULL BODY ANNUAL PLUS ABOVE 50Y MALE - TMT - PAN INDIA - FY2324

Test Name	Result	Unit	Bio. Ref. Range	Method
-----------	--------	------	-----------------	--------

COMPLETE URINE EXAMINATION (CUE) , URINE

PHYSICAL EXAMINATION

COLOUR	PALE YELLOW		PALE YELLOW	Visual
TRANSPARENCY	CLEAR		CLEAR	Visual
pH	5.5		5-7.5	Bromothymol Blue
SP. GRAVITY	1.020		1.002-1.030	Dipstick

BIOCHEMICAL EXAMINATION

URINE PROTEIN	NEGATIVE		NEGATIVE	PROTEIN ERROR OF INDICATOR
GLUCOSE	NEGATIVE		NEGATIVE	GOD-POD
URINE BILIRUBIN	NEGATIVE		NEGATIVE	AZO COUPLING
URINE KETONES (RANDOM)	NEGATIVE		NEGATIVE	NITROPRUSSIDE
UROBILINOGEN	NORMAL		NORMAL	EHRlich
BLOOD	NEGATIVE		NEGATIVE	Dipstick
NITRITE	NEGATIVE		NEGATIVE	Dipstick
LEUCOCYTE ESTERASE	NEGATIVE		NEGATIVE	PYRROLE HYDROLYSIS

CENTRIFUGED SEDIMENT WET MOUNT AND MICROSCOPY

PUS CELLS	2-3	/hpf	0-5	Microscopy
EPITHELIAL CELLS	1-2	/hpf	<10	MICROSCOPY
RBC	NIL	/hpf	0-2	MICROSCOPY
CASTS	NIL		0-2 Hyaline Cast	MICROSCOPY
CRYSTALS	ABSENT		ABSENT	MICROSCOPY



SIN No:UR2180782

NABL renewal accreditation under process

Patient Name : Mr.VINAY B A	Collected : 09/Sep/2023 12:39PM
Age/Gender : 45 Y 11 M 20 D/M	Received : 09/Sep/2023 03:55PM
UHID/MR No : CMAR.0000204139	Reported : 09/Sep/2023 05:52PM
Visit ID : CMAROPV716259	Status : Final Report
Ref Doctor : Dr.SELF	Sponsor Name : ARCOFEMI HEALTHCARE LIMITED
Emp/Auth/TPA ID : 9845364447	

DEPARTMENT OF CLINICAL PATHOLOGY

ARCOFEMI - MEDIWHEEL - FULL BODY ANNUAL PLUS ABOVE 50Y MALE - TMT - PAN INDIA - FY2324

Test Name	Result	Unit	Bio. Ref. Range	Method
URINE GLUCOSE(POST PRANDIAL)	NEGATIVE		NEGATIVE	Dipstick



SIN No:UPP015456

NABL renewal accreditation under process

Patient Name : Mr.VINAY B A	Collected : 09/Sep/2023 08:46AM
Age/Gender : 45 Y 11 M 20 D/M	Received : 09/Sep/2023 11:12AM
UHID/MR No : CMAR.0000204139	Reported : 09/Sep/2023 12:11PM
Visit ID : CMAROPV716259	Status : Final Report
Ref Doctor : Dr.SELF	Sponsor Name : ARCOFEMI HEALTHCARE LIMITED
Emp/Auth/TPA ID : 9845364447	

DEPARTMENT OF CLINICAL PATHOLOGY

ARCOFEMI - MEDIWHEEL - FULL BODY ANNUAL PLUS ABOVE 50Y MALE - TMT - PAN INDIA - FY2324

Test Name	Result	Unit	Bio. Ref. Range	Method
-----------	--------	------	-----------------	--------

URINE GLUCOSE(FASTING)	NEGATIVE		NEGATIVE	Dipstick
------------------------	----------	--	----------	----------

*** End Of Report ***

Result/s to Follow:
PERIPHERAL SMEAR

Prasanna B.K.P
Dr PRASANNA B.K.P
Md.Path.Pathologist

Shetty
DR.SHIVARAJA SHETTY
M.B.B.S,M.D(Biochemistry)
CONSULTANT BIOCHEMIST

Shobha
Dr.Shobha Emmanuel
M.B.B.S,M.D(Pathology)
Consultant Pathologist

Prasanna B.K.P
Dr PRASANNA B.K.P
Md.Path.Pathologist







LETTER OF APPROVAL / RECOMMENDATION

To,

The Coordinator,
Mediwheel (Arcofemi Healthcare Limited)
Helpline number: 011- 41195959

Dear Sir / Madam,

Sub: Annual Health Checkup for the employees of Bank of Baroda

This is to inform you that the following employee wishes to avail the facility of Cashless Annual Health Checkup provided by you in terms of our agreement.

PARTICULARS	EMPLOYEE DETAILS
NAME	MR. A VINAY B
EC NO.	157734
DESIGNATION	TASK FORCE - RECOVERY CELL
PLACE OF WORK	BANGALORE SOUTH,REGIONAL SARB
BIRTHDATE	19-09-1977
PROPOSED DATE OF HEALTH CHECKUP	09-09-2023
BOOKING REFERENCE NO.	23S157734100066718E

This letter of approval / recommendation is valid if submitted along with copy of the Bank of Baroda employee id card. This approval is valid from **18-08-2023** till **31-03-2024** The list of medical tests to be conducted is provided in the annexure to this letter. Please note that the said health checkup is a **cashless facility** as per our tie up arrangement. We request you to attend to the health checkup requirement of our employee and accord your top priority and best resources in this regard. The EC Number and the booking reference number as given in the above table shall be mentioned in the invoice, invariably.

We solicit your co-operation in this regard.

Yours faithfully,

Sd/-

Chief General Manager
HRM Department
Bank of Baroda

(Note: This is a computer generated letter. No Signature required. For any clarification, please contact Mediwheel (Arcofemi Healthcare Limited))

प्रति,

समन्वयक,

Mediwheel (Arcofemi Healthcare Limited)

हेल्पलाइन नंबर: 011-41195959

महोदय/ महोदया,

विषय: बैंक ऑफ़ बड़ौदा के कर्मचारियों के लिए वार्षिक स्वास्थ्य जांच।

हम आपको सूचित करना चाहते हैं कि हमारे कर्मचारी जिनका विवरण निम्नानुसार हैं हमारे करार के अनुसार आपके द्वारा उपलब्ध कराई गई कैशलेस वार्षिक स्वास्थ्य जांच सुविधा का लाभ लेना चाहते हैं।

	कर्मचारी विवरण
नाम	MR. A VINAY B
क.कू.संख्या	157734
पदनाम	TASK FORCE - RECOVERY CELL
कार्य का स्थान	BANGALORE SOUTH,REGIONAL SARB
जन्म की तारीख	19-09-1977
स्वास्थ्य जांच की प्रस्तावित तारीख	09-09-2023
बुकिंग संदर्भ सं.	23S157734100066718E

यह अनुमोदन/ संस्तुति पत्र तभी वैध माना जाएगा जब इसे बैंक ऑफ़ बड़ौदा के कर्मचारी आईडी कार्ड की प्रति के साथ प्रस्तुत किया जाएगा। यह अनुमोदन पत्र दिनांक **18-08-2023** से **31-03-2024** तक मान्य है। इस पत्र के साथ किए जाने वाले चिकित्सा जांच की सूची अनुलग्नक के रूप में दी गई है। कृपया नोट करें कि उक्त स्वास्थ्य जांच हमारी टाई-अप व्यवस्था के अनुसार कैशलेस सुविधा है। हम अनुरोध करते हैं कि आप हमारे कर्मचारी के स्वास्थ्य जांच संबंधी आवश्यकताओं पर उचित कार्रवाई करें तथा इस संबंध में अपनी सर्वोच्च प्राथमिकता तथा सर्वोत्तम संसाधन उपलब्ध कराएं। उपर्युक्त सारणी में दी गई कर्मचारी कूट संख्या एवं बुकिंग संदर्भ संख्या का उल्लेख अनिवार्य रूप से इनवॉइस में किया जाना चाहिए।

हम इस संबंध में आपके सहयोग की अपेक्षा करते हैं।

भवदीय,

हस्ता/-

(मुख्य महाप्रबंधक)

मानव संसाधन प्रबंधन विभाग

बैंक ऑफ़ बड़ौदा

(नोट: यह कंप्यूटर द्वारा जनरेट किया गया पत्र है। हस्ताक्षर की आवश्यकता नहीं है। कृपया किसी भी स्पष्टीकरण के लिए Mediwheel (Arcofemi Healthcare Limited) से संपर्क करें।)

SUGGESTIVE LIST OF MEDICAL TESTS

FOR MALE	FOR FEMALE
CBC	CBC
ESR	ESR
Blood Group & RH Factor	Blood Group & RH Factor
Blood and Urine Sugar Fasting	Blood and Urine Sugar Fasting
Blood and Urine Sugar PP	Blood and Urine Sugar PP
Stool Routine	Stool Routine
Lipid Profile	Lipid Profile
Total Cholesterol	Total Cholesterol
HDL	HDL
LDL	LDL
VLDL	VLDL
Triglycerides	Triglycerides
HDL / LDL ratio	HDL / LDL ratio
Liver Profile	Liver Profile
AST	AST
ALT	ALT
GGT	GGT
Bilirubin (total, direct, indirect)	Bilirubin (total, direct, indirect)
ALP	ALP
Proteins (T, Albumin, Globulin)	Proteins (T, Albumin, Globulin)
Kidney Profile	Kidney Profile
Serum creatinine	Serum creatinine
Blood Urea Nitrogen	Blood Urea Nitrogen
Uric Acid	Uric Acid
HBA1C	HBA1C
Routine urine analysis	Routine urine analysis
USG Whole Abdomen	USG Whole Abdomen
General Tests	General Tests
X Ray Chest	X Ray Chest
ECG	ECG
2D/3D ECHO / TMT	2D/3D ECHO / TMT
Stress Test	Thyroid Profile (T3, T4, TSH)
PSA Male (above 40 years)	Mammography (above 40 years) and Pap Smear (above 30 years).
Thyroid Profile (T3, T4, TSH)	Dental Check-up consultation
Dental Check-up consultation	Physician Consultation
Physician Consultation	Eye Check-up consultation
Eye Check-up consultation	Skin/ENT consultation
Skin/ENT consultation	Gynaec Consultation

CERTIFICATE OF MEDICAL FITNESS

This is to certify that I have conducted the clinical examination

of Vinay BA on 09/09/2023

After reviewing the medical history and on clinical examination it has been found that he/she is

	Tick
<ul style="list-style-type: none"> • Medically Fit 	<input checked="" type="checkbox"/>
<ul style="list-style-type: none"> • Fit with restrictions/recommendations <p>Though following restrictions have been revealed, in my opinion, these are not impediments to the job.</p> <p>1.....</p> <p>2.....</p> <p>3.....</p> <p>However the employee should follow the advice/medication that has been communicated to him/her.</p> <p>Review after _____</p>	
<ul style="list-style-type: none"> • Currently Unfit. <p>Review after _____ recommended</p>	
<ul style="list-style-type: none"> • Unfit 	

 Dr. _____
Medical Officer

45 years
Male
171 cm
87 kg

Vent. rate 67 bpm
PR interval 156 ms
QRS duration 84 ms
QT/QTc 384/405 ms
P-R-T axes 38 54 43

Technician:
Test ind: SCREENING OR IHD

Normal sinus rhythm
Septal infarct, age undetermined
Abnormal ECG

Referred by: MEDIWELL

Unconfirmed

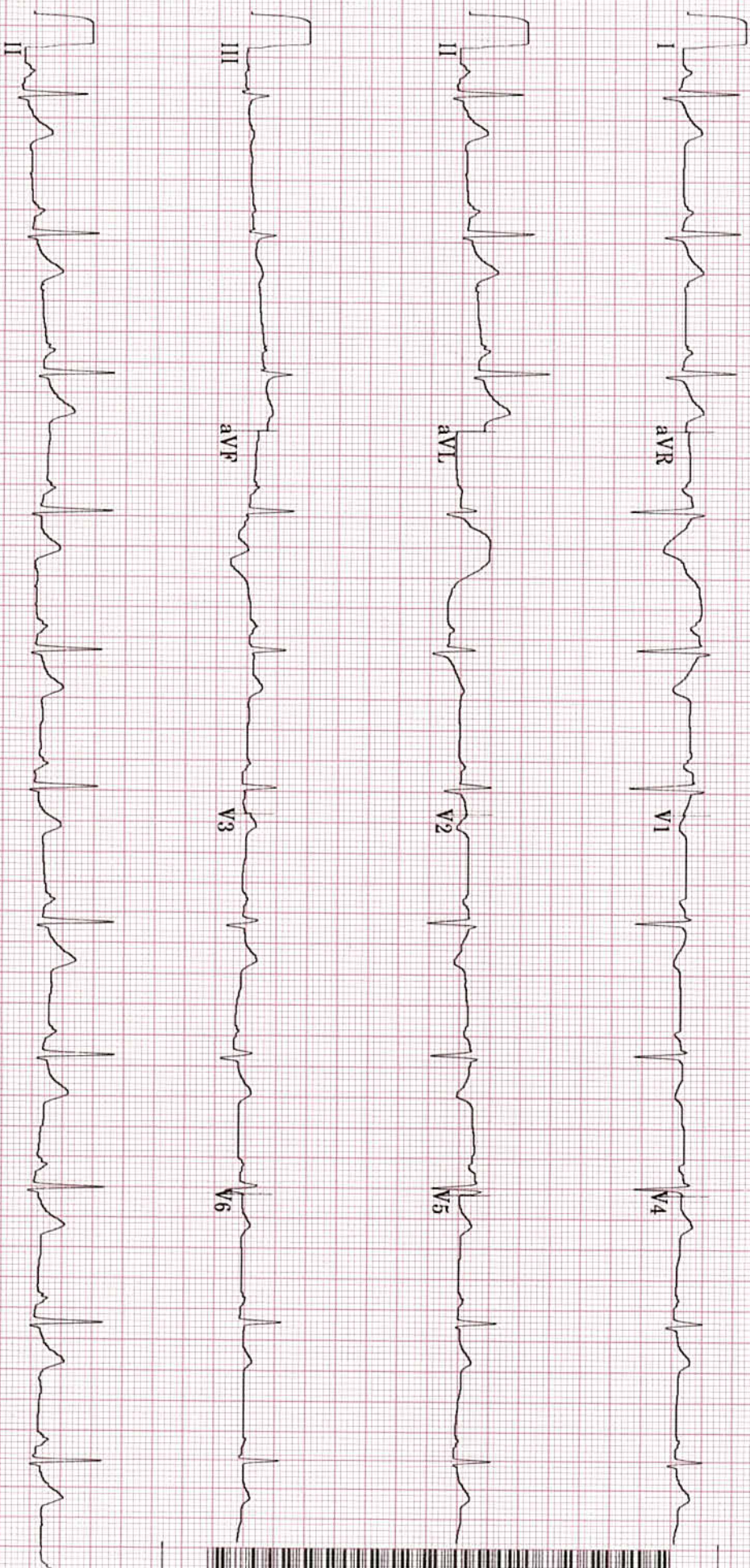

20 Hz 25.0 mm/s 10.0 mm/mV

4 by 2.5s + 1 rhythm 1d

MAC55 009C

12SL™ v239

Arrow CE

VINAY B A
ID: 000204139

9-Sep-2023
10:46:25

UNIVU MEDICAL DEPT V1

ARVUJ MEDICAL CENTER MAKAIHAKALI

73bpm
BP: 120/80

PRETEST
SUPINE
0:53

BRUCE
** *mph
** *%

ST @ 10mm/mV
80ms postJ

Lead
ST(mm)
Slope(mV/s)

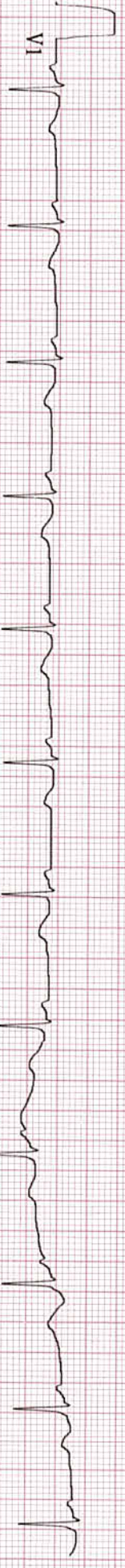
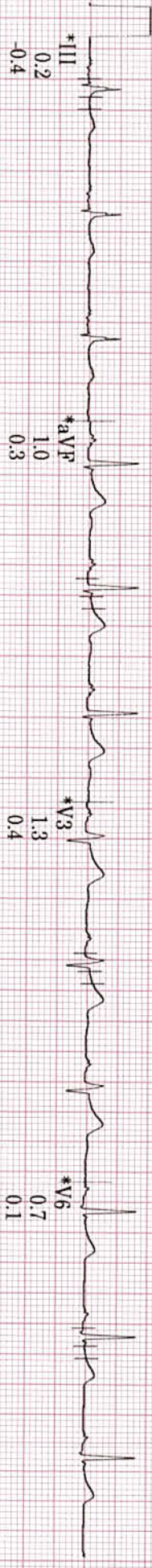
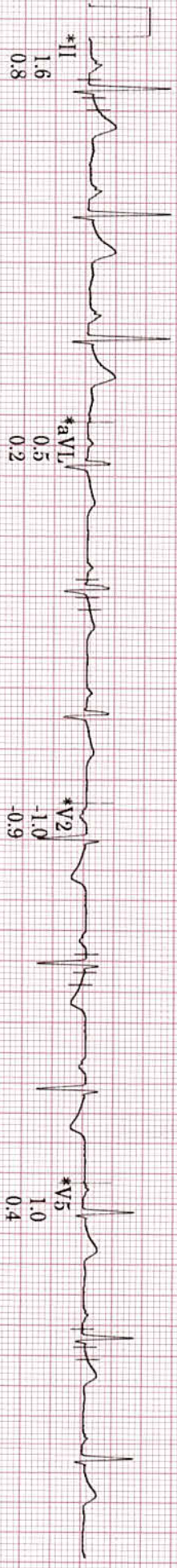
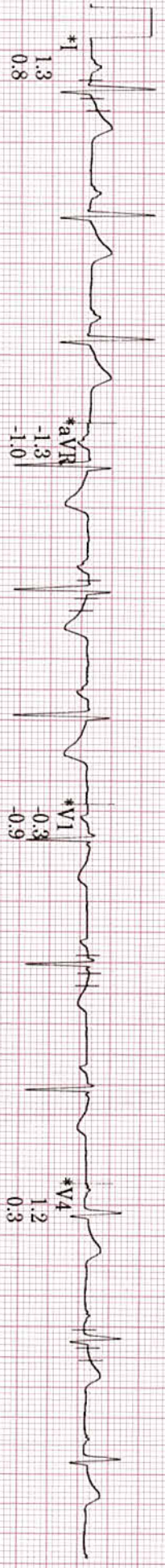

20 Hz 25.0 mm/s 10.0 mm/mV A-H-S-HR 46

* Computer Synthesized Rhythm

MAG55 009C

ARROW

VINAY B A
ID: 000204139
9-Sep-2023
10:46:39

70bpm
BP: 120/80

PRETEST
HYPERVENT
1:07

BRUCE
**mph
**%

ST @ 10mm/mV
80ms postJ

Lead
ST(mm)
Slope(mV/s)

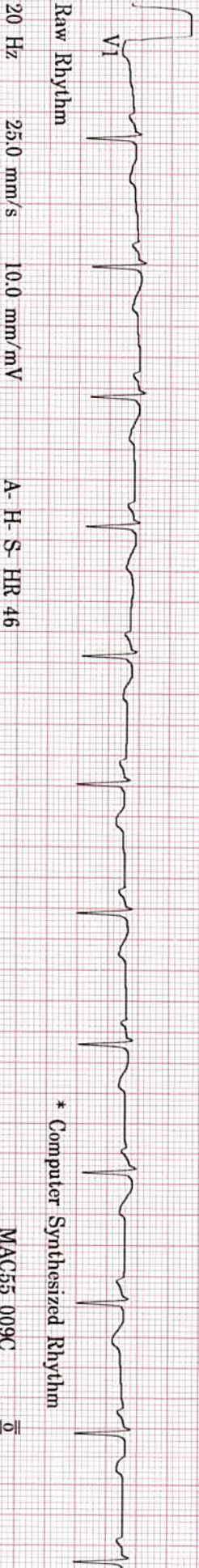
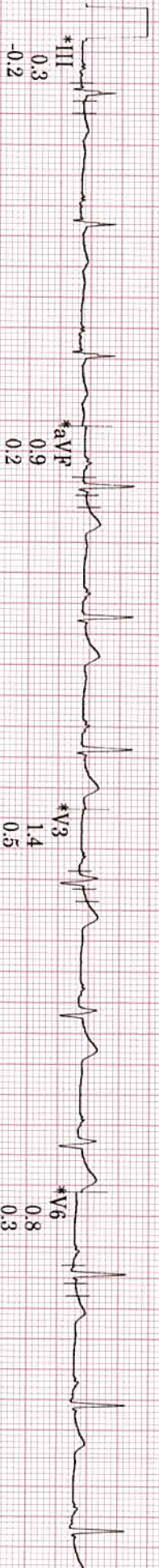
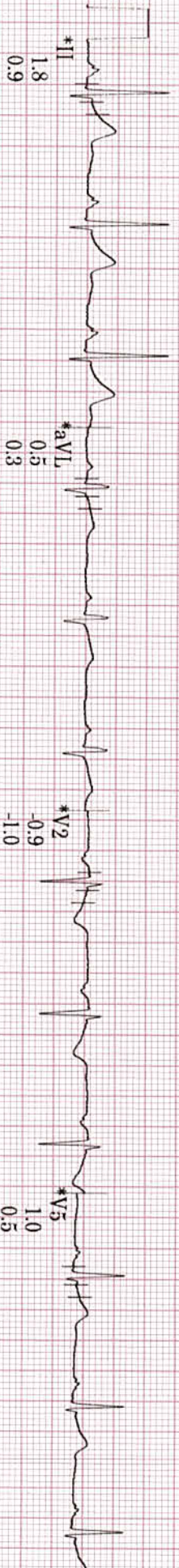
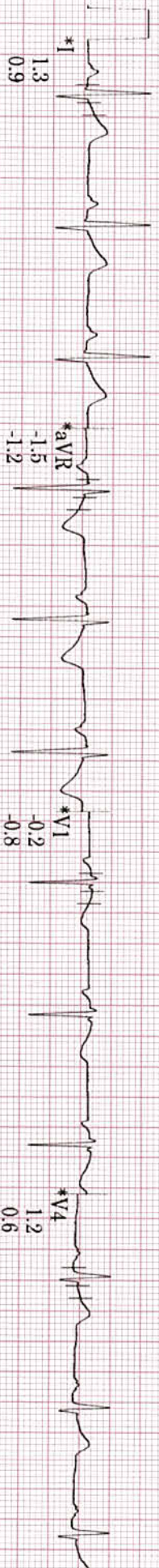

VINAY B A
ID: 000204139

9-Sep-2023
10:49:39

105bpm

EXERCISE
STAGE 1
2:50

BRUCE
1.7mph
10.0%

ST @ 10mm/mV
80ms postJ

Lead
ST(mm)
Slope(mV/s)

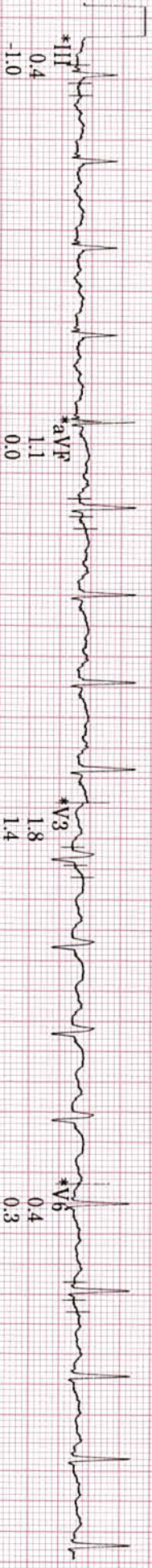
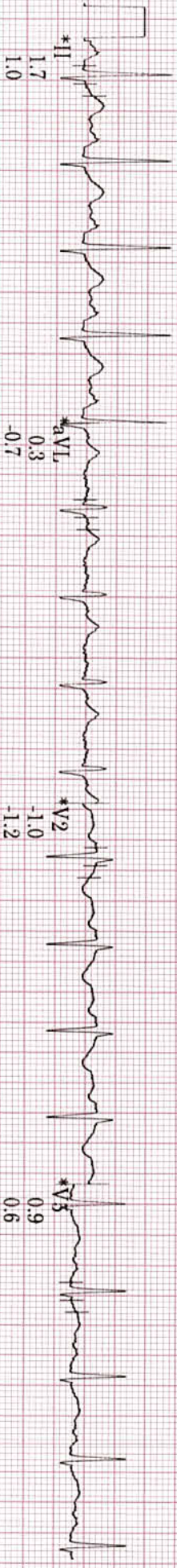
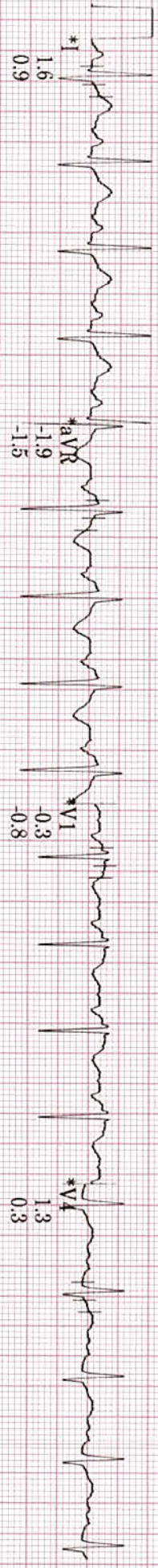

Raw Rhythm
20 Hz
25.0 mm/s
10.0 mm/mV
A-H-S-HR 46

* Computer Synthesized Rhythm

MAC55 009C

VINAY B A
ID: 000204139
9-Sep-2023
10:52:39

123bpm
EXERCISE
STAGE 2
5:50

BRUCE
2.5mph
12.0%

ST @ 10mm/mV
80ms postJ

Lead
ST(mm)
Slope(mV/s)

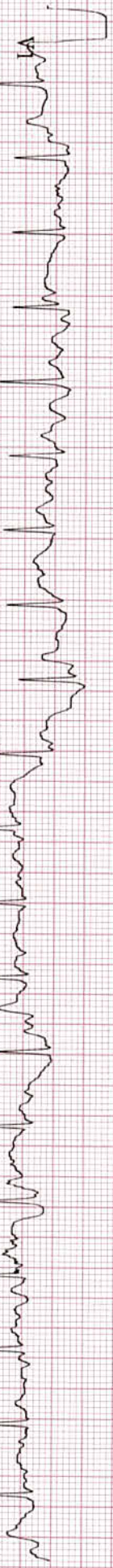
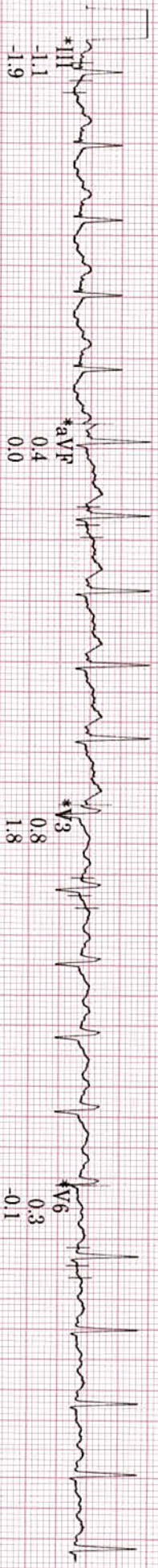
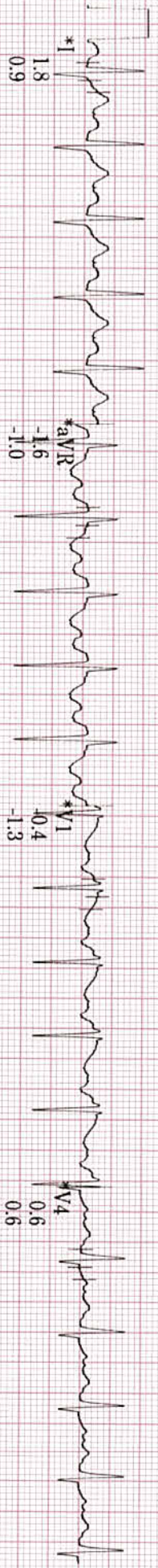

20 Hz 25.0 mm/s 10.0 mm/mV A-H-S-HR 46

MAC55 009C

VINAY B A
ID: 000204139
9-Sep-2023
10:55:06

EXERCISE
STAGE 3
137bpm
BP: 130/80
8-16

BRUCE
3.4mph
14.0%

ST @ 10mm/mV
80ms postJ

Lead
ST(mm)
Slope(mV/s)

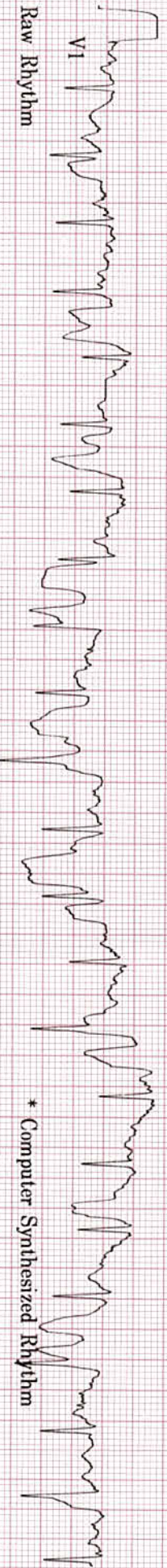
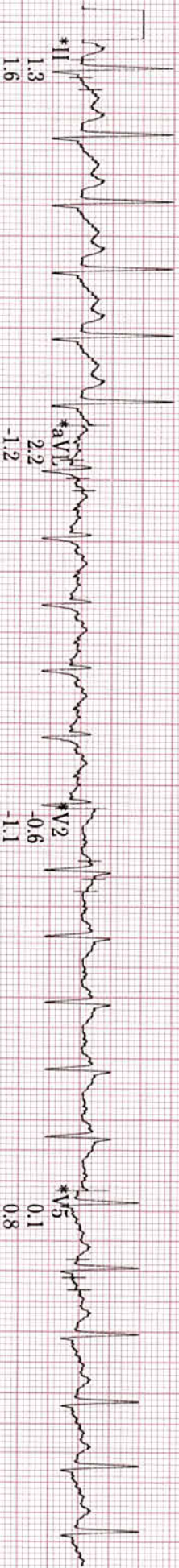
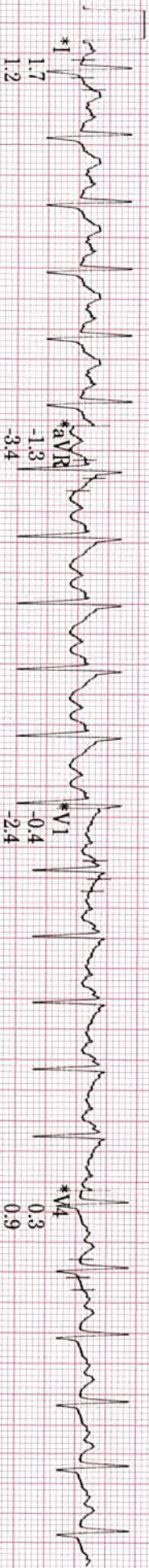

20 Hz 25.0 mm/s 10.0 mm/mV A-H-S-HR 46

* Computer Synthesized Rhythm
MAC55 009C

VINAY B A
ID- 000204139
9-Sep-2023
10:56:05

RECOVERY
Post
1:00
106bpm

BRUCE
***mph
***%

ST @ 10mm/mV
80ms postJ

Lead
ST(mm)
Slope(mV/s)

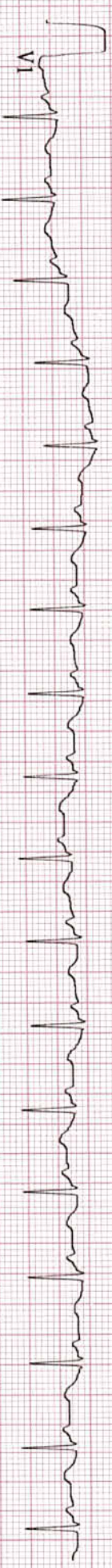
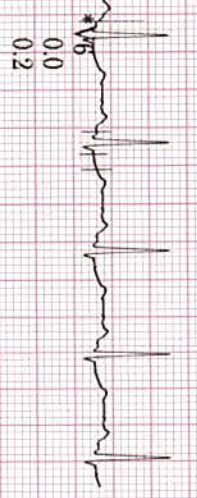
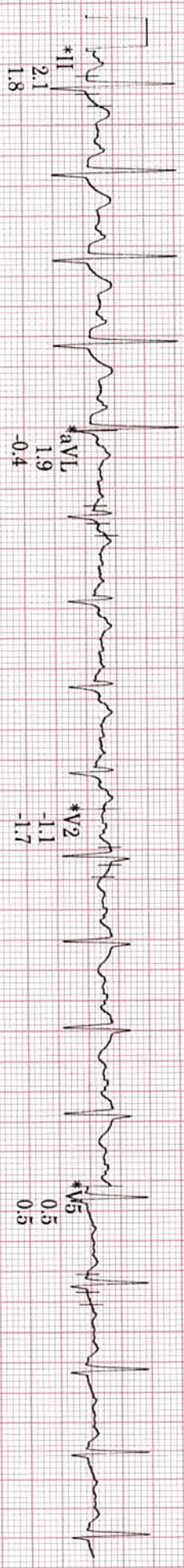
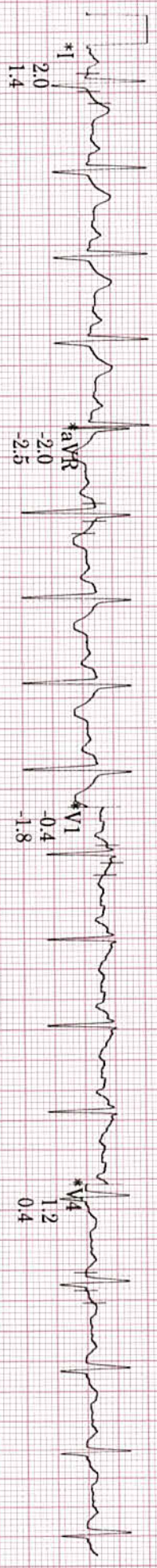

Raw Rhythm
20 Hz
25.0 mm/s
10.0 mm/mV
A-H-S HR 46

* Computer Synthesized Rhythm

MAC55 009C

Arrow

VINAY B A
ID: 000204139

9-Sep-2023
10:58:05

93bpm
BP: 130/80

RECOVERY
Post
3:00

BRUCE
**:*mph
**:%

ST @ 10mm/mV
80ms postJ

Lead
ST(mm)
Slope(mV/s)

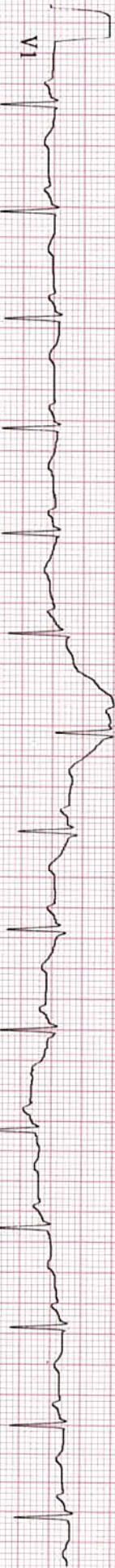
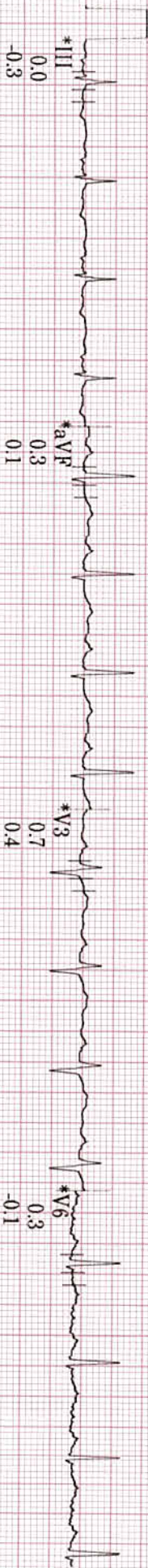
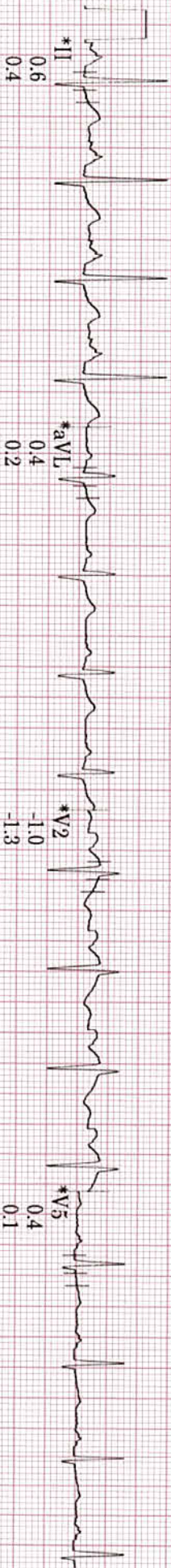
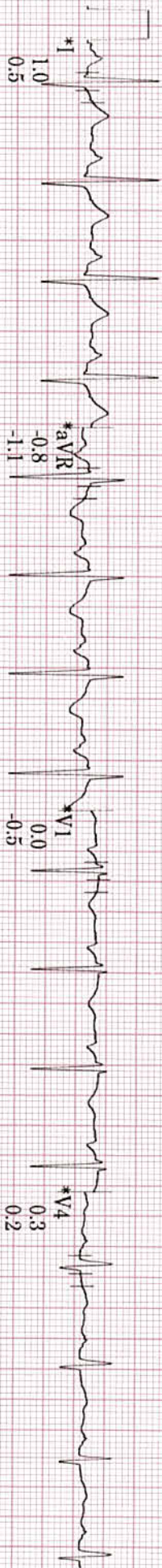

20 Hz 25.0 mm/s 10.0 mm/mV A-H-S-HR 46

* Computer Synthesized Rhythm

MAC55 009C

VINAY B A
ID: 000204139

45years
171cm
87kg

Male

Referred by: MEDIWELL
Test ind: SCREENING OR IHD

BRUCE
Max HR: 137bpm 78% of max predicted 175bpm
Max BP: 130/80
Maximum workload: 10.1METS
Reason for Termination: Patient fatigue
Comments: GOOD EXERCISE TOLERANCE
NORMAL HR AND BP RESPONSE
NO ANGINA/ NARRHYTHMIAS
NO SIGNIFICANT ST-Tc HANGES URING THE STUDY
STRESS TEST IS NEGATIVE FOR INDUCIBLE ISCHEMIA

Total Exercise time: 8:16

25.0 mm/s
10.0 mm/mV
100hz

Phase Name	Stage Name	Time in Stage	Speed (mph)	Grade (%)	Workload (METS)	HR (bpm)	BP (mmHg)	RPP (x100)
PRETEST	SUPINE	0:54	***	***	1.0	73	120/80	88
	STANDING	0:04	***	***	1.0	72	120/80	86
	HYPERVENT	0:19	1.8	0.0	1.2	79	120/80	95
EXERCISE	STAGE 1	3:00	1.7	10.0	4.6	107		
	STAGE 2	3:00	2.5	12.0	7.0	121		
	STAGE 3	2:16	3.4	14.0	10.1	137	130/80	178
RECOVERY	Post	3:59	***	***	1.0	86	130/80	112

Technician:

APOLLO MEDICAL CENTER MARATHAHALLI Unconfirmed

MAC55 009C

ARROW

VINAY B A
ID: 000204139

9-Sep-2023
10:45:32

45years
171cm

87kg

Male

Total Exercise time: 8:16

Max HR: 137bpm 78% of max predicted 175bpm
Max BP: 130/80
Maximum workload: 10.1METS

25.0 mm/s
10.0 mm/mV
100hz

Referred by: MEDIWELL
Test ind: SCREENING FOR IHD

Reason for Termination: Patient fatigue
Comments: GOOD EXERCISE TOLERANCE
NORMAL HR AND BP RESPONSE
NO ANGINA/ NARRHYTHMIAS
NO SIGNFICANT ST-Tc HANGES URING THE STUDY
STRESS TEST IS NEGATIVE FORINDUCIBLE ISCHEMIA

BASELINE EXERCISE	MAX ST EXERCISE	PEAK EXERCISE	TEST END RECOVERY	BASELINE EXERCISE	MAX ST EXERCISE	PEAK EXERCISE	TEST END RECOVERY
0:00 79bpm BP: 120/80	3:30 109bpm	8:16 137bpm BP: 130/80	4:00 86bpm BP: 130/80	0:00 79bpm BP: 120/80	3:30 109bpm	8:16 137bpm BP: 130/80	4:00 86bpm BP: 130/80

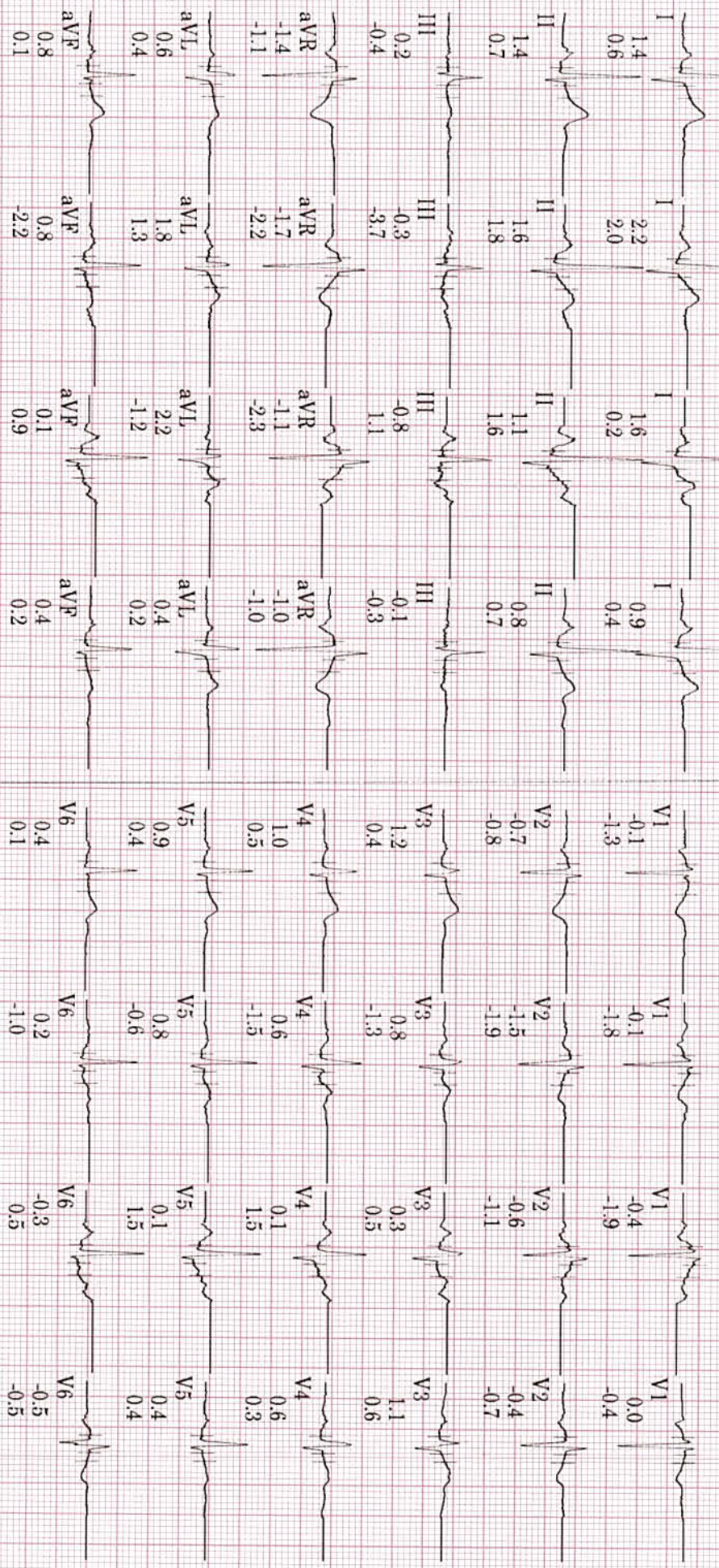

Technician: **Unconfirmed**
 APOLLO MEDICAL CENTER MARATHAHALLI
 MAC35 009C
 Lead STT(mm) Slope(mV/s)

VINAY B A
ID: 000204139

LEVEL 00A111

APOLLO MEDICAL CENTER MARATHAHALLI

9-Sep-2023
10:45:32

BRUCE

ST @ 10mm/mV 40
80ms post J
EXERCISE
0:00

PVC's/m

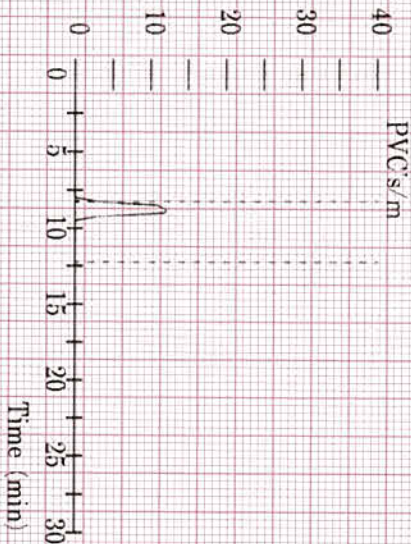

Heart Rate (bpm)



BP (mmHg)

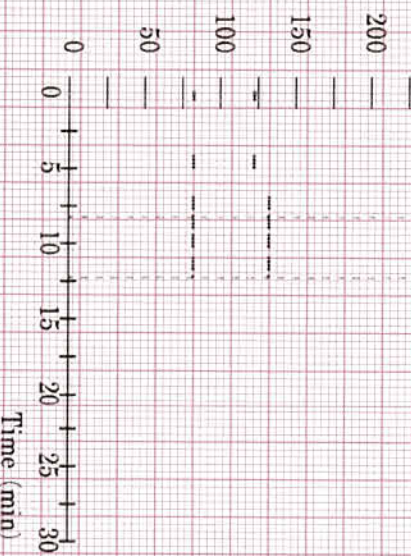

ST Level V1 (mm)

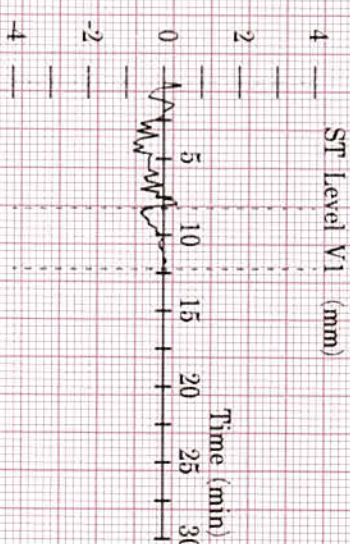

ST Level II (mm)



ST Level V5 (mm)

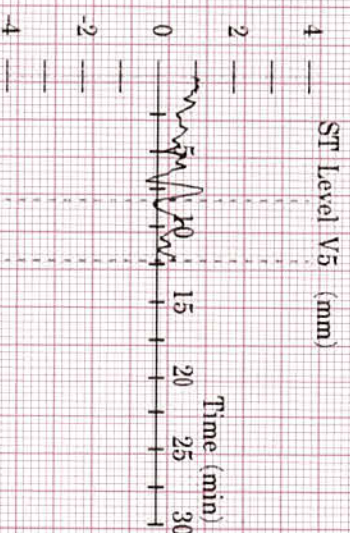

ST Slope V1 (mV/s)



ST Slope II (mV/s)

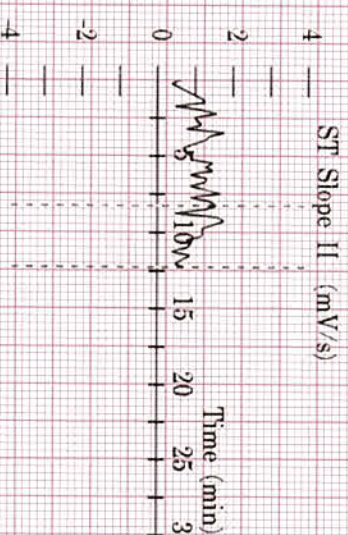

ST Slope V5 (mV/s)

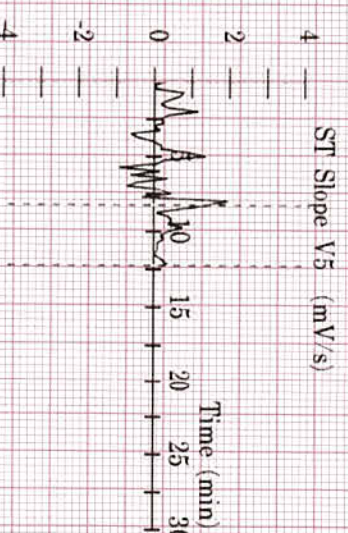

MAC55 009C

Arrow



CERTIFICATE OF MEDICAL FITNESS

This is to certify that I have conducted the clinical examination

of Mr. Vinay B. A on 09/09/23

After reviewing the medical history and on clinical examination it has been found that he/she is

	Tick
<ul style="list-style-type: none"> • Medically Fit 	<input type="checkbox"/>
<ul style="list-style-type: none"> • Fit with restrictions/recommendations <p>Though following restrictions have been revealed, in my opinion, these are not impediments to the job.</p> <p>1.....</p> <p>2.....</p> <p>3.....</p> <p>However the employee should follow the advice/medication that has been communicated to him/her.</p> <p>Review after _____</p>	<input type="checkbox"/>
<ul style="list-style-type: none"> • Currently Unfit. <p>Review after _____ recommended</p>	<input type="checkbox"/>
<ul style="list-style-type: none"> • Unfit 	<input type="checkbox"/>

Dr. _____
Medical Officer

This certificate is not meant for medico-legal purposes

Date : 09-09-2023
MR NO : CMAR.0000204139

Department : GENERAL
Doctor :

Name : Mr. VINAY B A

Registration No :

Age/ Gender : 45 Y / Male

Qualification :

Consultation Timing: 08:34

Height : 171 cm	Weight : 87 kg	BMI :	Waist Circum :
Temp :	Pulse : 71	Resp :	B.P : 120/80 mmHg

General Examination / Allergies
History

Clinical Diagnosis & Management Plan

Follow up date:

Doctor Signature

Vinay b a
ID: 204139

45 Years
Male

09.09.2023 9:15:51
APOLLO MEDICAL CENTRE
KUNDALAHALLI
BANGALORE

Location:
Order Number:
Visit:
Indication:
Medication 1:
Medication 2:
Medication 3:

Room:

61 bpm
-- / -- mmHg

Technician:
Ordering Ph:
Referring Ph:
Attending Ph:

QRS : 86 ms
QT / QTcBaz : 400 / 402 ms
PR : 170 ms
P : 116 ms
RR / PP : 986 / 983 ms
P / QRS / T : 26 / 38 / 20 degrees

Normal sinus rhythm
Normal ECG

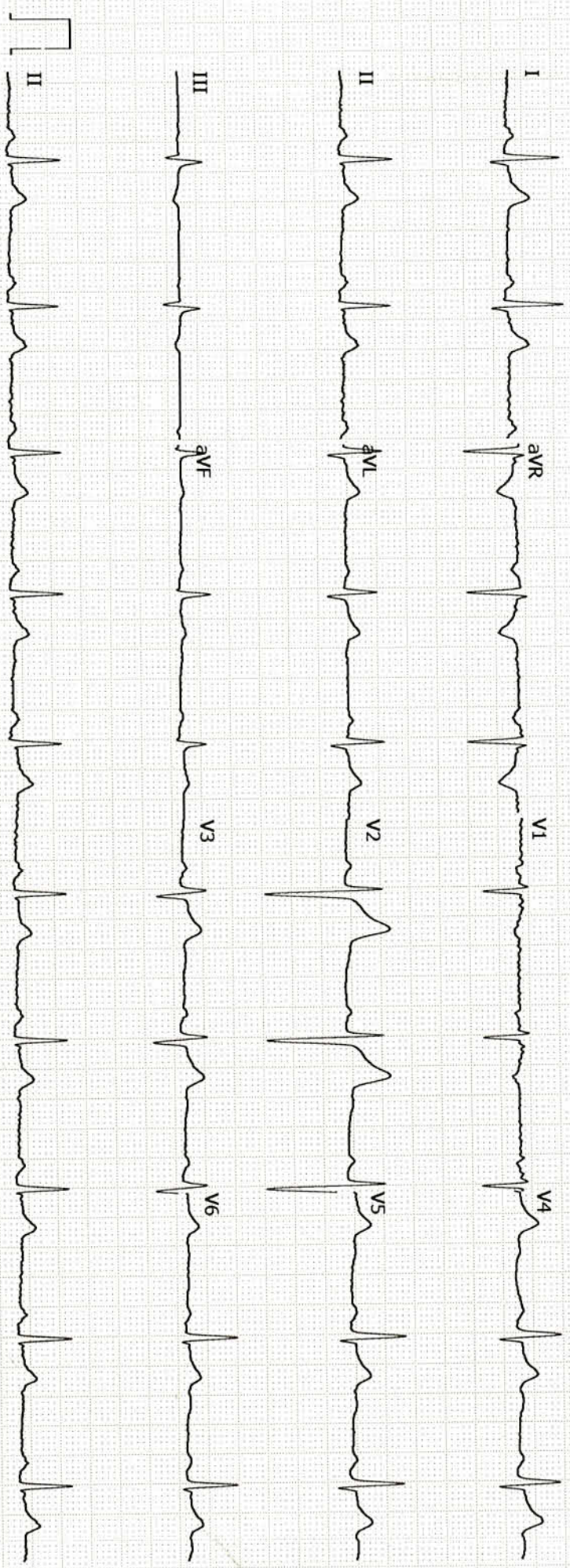

Unconfirmed

DEPARTMENT OF OPHTHALMOLOGY

Employee Name: <i>Vinay B. D</i>	Date: <i>9/8/20</i>
Employee No:	Sex: <i>male</i>
Age: <i>45</i>	Systemic illness:

Examination	RE	LE
Anterior Segment	Normal/Abnormal	Normal/Abnormal
Vision Distance	<i>6/6</i>	<i>6/6</i>
Near vision	<i>NS</i>	<i>NS</i>
Colour (Ishihara)	Normal/Abnormal	Normal/Abnormal
Refractive Error	Present/Absent	Present/Absent
New Glass power		
Add Power	<i>+1.25</i>	<i>+1.25</i>
Glass If any	To Continue / Change	To Continue / Change
IOP (mm of Hg)	Normal/Abnormal	Normal/Abnormal
Posterior Segment	Normal/Abnormal	Normal/Abnormal
Impression	Normal/Refractive Error/Presbyopic BE/Others	

Advice/Comments <i>Reading glass</i>

[Signature]
Signature of Consultant & Optometrist

Patient Name : Mr.VINAY B A	Collected : 09/Sep/2023 08:47AM
Age/Gender : 45 Y 11 M 20 D/M	Received : 09/Sep/2023 10:47AM
UHID/MR No : CMAR.0000204139	Reported : 09/Sep/2023 12:26PM
Visit ID : CMAROPV716259	Status : Final Report
Ref Doctor : Dr.SELF	Sponsor Name : ARCOFEMI HEALTHCARE LIMITED
Emp/Auth/TPA ID : 9845364447	

DEPARTMENT OF HAEMATOLOGY

ARCOFEMI - MEDIWHEEL - FULL BODY ANNUAL PLUS ABOVE 50Y MALE - TMT - PAN INDIA - FY2324

Test Name	Result	Unit	Bio. Ref. Range	Method
-----------	--------	------	-----------------	--------

HEMOGRAM , WHOLE BLOOD EDTA

HAEMOGLOBIN	15.3	g/dL	13-17	Spectrophotometer
PCV	45.00	%	40-50	Electronic pulse & Calculation
RBC COUNT	5.23	Million/cu.mm	4.5-5.5	Electrical Impedance
MCV	86	fL	83-101	Calculated
MCH	29.3	pg	27-32	Calculated
MCHC	34	g/dL	31.5-34.5	Calculated
R.D.W	13.3	%	11.6-14	Calculated
TOTAL LEUCOCYTE COUNT (TLC)	6,390	cells/cu.mm	4000-10000	Electrical Impedance

DIFFERENTIAL LEUCOCYTIC COUNT (DLC)

NEUTROPHILS	48.6	%	40-80	Electrical Impedance
LYMPHOCYTES	36.7	%	20-40	Electrical Impedance
EOSINOPHILS	7.7	%	1-6	Electrical Impedance
MONOCYTES	6.9	%	2-10	Electrical Impedance
BASOPHILS	0.1	%	<1-2	Electrical Impedance

ABSOLUTE LEUCOCYTE COUNT

NEUTROPHILS	3105.54	Cells/cu.mm	2000-7000	Electrical Impedance
LYMPHOCYTES	2345.13	Cells/cu.mm	1000-3000	Electrical Impedance
EOSINOPHILS	492.03	Cells/cu.mm	20-500	Electrical Impedance
MONOCYTES	440.91	Cells/cu.mm	200-1000	Electrical Impedance
BASOPHILS	6.39	Cells/cu.mm	0-100	Electrical Impedance

PLATELET COUNT

PLATELET COUNT	359000	cells/cu.mm	150000-410000	Electrical impedance
----------------	--------	-------------	---------------	----------------------

ERYTHROCYTE SEDIMENTATION RATE (ESR)

ERYTHROCYTE SEDIMENTATION RATE (ESR)	2	mm at the end of 1 hour	0-15	Modified Westergren
--------------------------------------	---	-------------------------	------	---------------------

PERIPHERAL SMEAR

RBCs: are normocytic normochromic

WBCs: are normal in total number with relative increase in eosinophils.

PLATELETS: appear adequate in number.

Patient Name : Mr.VINAY B A	Collected : 09/Sep/2023 08:47AM
Age/Gender : 45 Y 11 M 20 D/M	Received : 09/Sep/2023 10:47AM
UHID/MR No : CMAR.0000204139	Reported : 09/Sep/2023 12:26PM
Visit ID : CMAROPV716259	Status : Final Report
Ref Doctor : Dr.SELF	Sponsor Name : ARCOFEMI HEALTHCARE LIMITED
Emp/Auth/TPA ID : 9845364447	

DEPARTMENT OF HAEMATOLOGY

ARCOFEMI - MEDIWHEEL - FULL BODY ANNUAL PLUS ABOVE 50Y MALE - TMT - PAN INDIA - FY2324

Test Name	Result	Unit	Bio. Ref. Range	Method
-----------	--------	------	-----------------	--------

HEMOPARASITES: negative

IMPRESSION: NORMOCYTIC NORMOCHROMIC BLOOD PICTURE



SIN No:BED230217075

Patient Name : Mr.VINAY B A	Collected : 09/Sep/2023 08:47AM
Age/Gender : 45 Y 11 M 20 D/M	Received : 09/Sep/2023 10:47AM
UHID/MR No : CMAR.0000204139	Reported : 09/Sep/2023 01:11PM
Visit ID : CMAROPV716259	Status : Final Report
Ref Doctor : Dr.SELF	Sponsor Name : ARCOFEMI HEALTHCARE LIMITED
Emp/Auth/TPA ID : 9845364447	

DEPARTMENT OF HAEMATOLOGY

ARCOFEMI - MEDIWHEEL - FULL BODY ANNUAL PLUS ABOVE 50Y MALE - TMT - PAN INDIA - FY2324

Test Name	Result	Unit	Bio. Ref. Range	Method
-----------	--------	------	-----------------	--------

BLOOD GROUP ABO AND RH FACTOR , WHOLE BLOOD EDTA				
BLOOD GROUP TYPE	O			Microplate Hemagglutination
Rh TYPE	Positive			Microplate Hemagglutination



SIN No:BED230217075

Patient Name : Mr.VINAY B A	Collected : 09/Sep/2023 08:47AM
Age/Gender : 45 Y 11 M 20 D/M	Received : 09/Sep/2023 10:43AM
UHID/MR No : CMAR.0000204139	Reported : 09/Sep/2023 11:05AM
Visit ID : CMAROPV716259	Status : Final Report
Ref Doctor : Dr.SELF	Sponsor Name : ARCOFEMI HEALTHCARE LIMITED
Emp/Auth/TPA ID : 9845364447	

DEPARTMENT OF BIOCHEMISTRY

ARCOFEMI - MEDIWHEEL - FULL BODY ANNUAL PLUS ABOVE 50Y MALE - TMT - PAN INDIA - FY2324

Test Name	Result	Unit	Bio. Ref. Range	Method
-----------	--------	------	-----------------	--------

GLUCOSE, FASTING , NAF PLASMA	100	mg/dL	70-100	HEXOKINASE
-------------------------------	-----	-------	--------	------------

Comment:

As per American Diabetes Guidelines, 2023

Fasting Glucose Values in mg/dL	Interpretation
70-100 mg/dL	Normal
100-125 mg/dL	Prediabetes
≥126 mg/dL	Diabetes
<70 mg/dL	Hypoglycemia

Note:

- The diagnosis of Diabetes requires a fasting plasma glucose of > or = 126 mg/dL and/or a random / 2 hr post glucose value of > or = 200 mg/dL on at least 2 occasions.
- Very high glucose levels (>450 mg/dL in adults) may result in Diabetic Ketoacidosis & is considered critical.

HBA1C, GLYCATED HEMOGLOBIN , WHOLE BLOOD EDTA	5.3	%		HPLC
ESTIMATED AVERAGE GLUCOSE (eAG) , WHOLE BLOOD EDTA	105	mg/dL		Calculated

Comment:

Reference Range as per American Diabetes Association (ADA) 2023 Guidelines:

REFERENCE GROUP	HBA1C %
NON DIABETIC	<5.7
PREDIABETES	5.7 – 6.4
DIABETES	≥ 6.5

Patient Name : Mr.VINAY B A	Collected : 09/Sep/2023 08:47AM
Age/Gender : 45 Y 11 M 20 D/M	Received : 09/Sep/2023 10:55AM
UHID/MR No : CMAR.0000204139	Reported : 09/Sep/2023 11:24AM
Visit ID : CMAROPV716259	Status : Final Report
Ref Doctor : Dr.SELF	Sponsor Name : ARCOFEMI HEALTHCARE LIMITED
Emp/Auth/TPA ID : 9845364447	

DEPARTMENT OF BIOCHEMISTRY

ARCOFEMI - MEDIWHEEL - FULL BODY ANNUAL PLUS ABOVE 50Y MALE - TMT - PAN INDIA - FY2324

Test Name	Result	Unit	Bio. Ref. Range	Method
-----------	--------	------	-----------------	--------

LIPID PROFILE , SERUM				
TOTAL CHOLESTEROL	192	mg/dL	<200	CHO-POD
TRIGLYCERIDES	99	mg/dL	<150	GPO-POD
HDL CHOLESTEROL	45	mg/dL	40-60	Enzymatic Immunoinhibition
NON-HDL CHOLESTEROL	147	mg/dL	<130	Calculated
LDL CHOLESTEROL	126.8	mg/dL	<100	Calculated
VLDL CHOLESTEROL	19.8	mg/dL	<30	Calculated
CHOL / HDL RATIO	4.26		0-4.97	Calculated

Comment:

Reference Interval as per National Cholesterol Education Program (NCEP) Adult Treatment Panel III Report.

	Desirable	Borderline High	High	Very High
TOTAL CHOLESTEROL	< 200	200 - 239	≥ 240	
TRIGLYCERIDES	<150	150 - 199	200 - 499	≥ 500
LDL	Optimal < 100 Near Optimal 100-129	130 - 159	160 - 189	≥ 190
HDL	≥ 60			
NON-HDL CHOLESTEROL	Optimal <130; Above Optimal 130-159	160-189	190-219	>220

1. Measurements in the same patient on different days can show physiological and analytical variations.
2. NCEP ATP III identifies non-HDL cholesterol as a secondary target of therapy in persons with high triglycerides.
3. Primary prevention algorithm now includes absolute risk estimation and lower LDL Cholesterol target levels to determine eligibility of drug therapy.
4. Low HDL levels are associated with Coronary Heart Disease due to insufficient HDL being available to participate in reverse cholesterol transport, the process by which cholesterol is eliminated from peripheral tissues.
5. As per NCEP guidelines, all adults above the age of 20 years should be screened for lipid status. Selective screening of children above the age of 2 years with a family history of premature cardiovascular disease or those with at least one parent with high total

Patient Name : Mr.VINAY B A	Collected : 09/Sep/2023 08:47AM
Age/Gender : 45 Y 11 M 20 D/M	Received : 09/Sep/2023 10:55AM
UHID/MR No : CMAR.0000204139	Reported : 09/Sep/2023 11:24AM
Visit ID : CMAROPV716259	Status : Final Report
Ref Doctor : Dr.SELF	Sponsor Name : ARCOFEMI HEALTHCARE LIMITED
Emp/Auth/TPA ID : 9845364447	

DEPARTMENT OF BIOCHEMISTRY				
ARCOFEMI - MEDIWHEEL - FULL BODY ANNUAL PLUS ABOVE 50Y MALE - TMT - PAN INDIA - FY2324				
Test Name	Result	Unit	Bio. Ref. Range	Method

LIVER FUNCTION TEST (LFT) , SERUM				
BILIRUBIN, TOTAL	0.70	mg/dL	0.3-1.2	DPD
BILIRUBIN CONJUGATED (DIRECT)	0.12	mg/dL	<0.2	DPD
BILIRUBIN (INDIRECT)	0.58	mg/dL	0.0-1.1	Dual Wavelength
ALANINE AMINOTRANSFERASE (ALT/SGPT)	17	U/L	<50	IFCC
ASPARTATE AMINOTRANSFERASE (AST/SGOT)	18.0	U/L	<50	IFCC
ALKALINE PHOSPHATASE	89.00	U/L	30-120	IFCC
PROTEIN, TOTAL	7.16	g/dL	6.6-8.3	Biuret
ALBUMIN	4.53	g/dL	3.5-5.2	BROMO CRESOL GREEN
GLOBULIN	2.63	g/dL	2.0-3.5	Calculated
A/G RATIO	1.72		0.9-2.0	Calculated



Patient Name : Mr.VINAY B A	Collected : 09/Sep/2023 08:47AM
Age/Gender : 45 Y 11 M 20 D/M	Received : 09/Sep/2023 10:55AM
UHID/MR No : CMAR.0000204139	Reported : 09/Sep/2023 11:24AM
Visit ID : CMAROPV716259	Status : Final Report
Ref Doctor : Dr.SELF	Sponsor Name : ARCOFEMI HEALTHCARE LIMITED
Emp/Auth/TPA ID : 9845364447	

DEPARTMENT OF BIOCHEMISTRY

ARCOFEMI - MEDIWHEEL - FULL BODY ANNUAL PLUS ABOVE 50Y MALE - TMT - PAN INDIA - FY2324

Test Name	Result	Unit	Bio. Ref. Range	Method
-----------	--------	------	-----------------	--------

RENAL PROFILE/KIDNEY FUNCTION TEST (RFT/KFT) , SERUM				
CREATININE	1.02	mg/dL	0.72 – 1.18	JAFFE METHOD
UREA	20.70	mg/dL	17-43	GLDH, Kinetic Assay
BLOOD UREA NITROGEN	9.7	mg/dL	8.0 - 23.0	Calculated
URIC ACID	6.83	mg/dL	3.5–7.2	Uricase PAP
CALCIUM	8.90	mg/dL	8.8-10.6	Arsenazo III
PHOSPHORUS, INORGANIC	3.33	mg/dL	2.5-4.5	Phosphomolybdate Complex
SODIUM	135	mmol/L	136–146	ISE (Indirect)
POTASSIUM	4.7	mmol/L	3.5–5.1	ISE (Indirect)
CHLORIDE	100	mmol/L	101–109	ISE (Indirect)



SIN No:SE04476158

Patient Name : Mr.VINAY B A	Collected : 09/Sep/2023 08:47AM
Age/Gender : 45 Y 11 M 20 D/M	Received : 09/Sep/2023 10:55AM
UHID/MR No : CMAR.0000204139	Reported : 09/Sep/2023 11:24AM
Visit ID : CMAROPV716259	Status : Final Report
Ref Doctor : Dr.SELF	Sponsor Name : ARCOFEMI HEALTHCARE LIMITED
Emp/Auth/TPA ID : 9845364447	

DEPARTMENT OF BIOCHEMISTRY

ARCOFEMI - MEDIWHEEL - FULL BODY ANNUAL PLUS ABOVE 50Y MALE - TMT - PAN INDIA - FY2324

Test Name	Result	Unit	Bio. Ref. Range	Method
GAMMA GLUTAMYL TRANSPEPTIDASE (GGT) , SERUM	26.00	U/L	<55	IFCC



SIN No:SE04476158

Patient Name : Mr.VINAY B A	Collected : 09/Sep/2023 08:47AM
Age/Gender : 45 Y 11 M 20 D/M	Received : 09/Sep/2023 10:44AM
UHID/MR No : CMAR.0000204139	Reported : 09/Sep/2023 11:34AM
Visit ID : CMAROPV716259	Status : Final Report
Ref Doctor : Dr.SELF	Sponsor Name : ARCOFEMI HEALTHCARE LIMITED
Emp/Auth/TPA ID : 9845364447	

DEPARTMENT OF IMMUNOLOGY

ARCOFEMI - MEDIWHEEL - FULL BODY ANNUAL PLUS ABOVE 50Y MALE - TMT - PAN INDIA - FY2324

Test Name	Result	Unit	Bio. Ref. Range	Method
-----------	--------	------	-----------------	--------

THYROID PROFILE TOTAL (T3, T4, TSH) , SERUM

TRI-IODOTHYRONINE (T3, TOTAL)	1.02	ng/mL	0.7-2.04	CLIA
THYROXINE (T4, TOTAL)	9.04	µg/dL	6.09-12.23	CLIA
THYROID STIMULATING HORMONE (TSH)	1.616	µIU/mL	0.34-5.60	CLIA

Comment:

Note:

For pregnant females	Bio Ref Range for TSH in uIU/ml (As per American Thyroid Association)
First trimester	0.1 - 2.5
Second trimester	0.2 - 3.0
Third trimester	0.3 - 3.0

1. TSH is a glycoprotein hormone secreted by the anterior pituitary. TSH activates production of T3 (Triiodothyronine) and its prohormone T4 (Thyroxine). Increased blood level of T3 and T4 inhibit production of TSH.
2. TSH is elevated in primary hypothyroidism and will be low in primary hyperthyroidism. Elevated or low TSH in the context of normal free thyroxine is often referred to as sub-clinical hypo- or hyperthyroidism respectively.
3. Both T4 & T3 provides limited clinical information as both are highly bound to proteins in circulation and reflects mostly inactive hormone. Only a very small fraction of circulating hormone is free and biologically active.
4. Significant variations in TSH can occur with circadian rhythm, hormonal status, stress, sleep deprivation, medication & circulating antibodies.

TSH	T3	T4	FT4	Conditions
High	Low	Low	Low	Primary Hypothyroidism, Post Thyroidectomy, Chronic Autoimmune Thyroiditis
High	N	N	N	Subclinical Hypothyroidism, Autoimmune Thyroiditis, Insufficient Hormone Replacement Therapy.
N/Low	Low	Low	Low	Secondary and Tertiary Hypothyroidism
Low	High	High	High	Primary Hyperthyroidism, Goitre, Thyroiditis, Drug effects, Early Pregnancy
Low	N	N	N	Subclinical Hyperthyroidism

Patient Name : Mr.VINAY B A	Collected : 09/Sep/2023 08:47AM
Age/Gender : 45 Y 11 M 20 D/M	Received : 09/Sep/2023 10:44AM
UHID/MR No : CMAR.0000204139	Reported : 09/Sep/2023 11:34AM
Visit ID : CMAROPV716259	Status : Final Report
Ref Doctor : Dr.SELF	Sponsor Name : ARCOFEMI HEALTHCARE LIMITED
Emp/Auth/TPA ID : 9845364447	

DEPARTMENT OF IMMUNOLOGY

ARCOFEMI - MEDIWHEEL - FULL BODY ANNUAL PLUS ABOVE 50Y MALE - TMT - PAN INDIA - FY2324

Test Name	Result	Unit	Bio. Ref. Range	Method
-----------	--------	------	-----------------	--------

Low	Low	Low	Low	Central Hypothyroidism, Treatment with Hyperthyroidism
Low	N	High	High	Thyroiditis, Interfering Antibodies
N/Low	High	N	N	T3 Thyrotoxicosis, Non thyroidal causes
High	High	High	High	Pituitary Adenoma; TSHoma/Thyrotropinoma



SIN No:SPL23128369

Patient Name : Mr.VINAY B A	Collected : 09/Sep/2023 08:47AM
Age/Gender : 45 Y 11 M 20 D/M	Received : 09/Sep/2023 10:44AM
UHID/MR No : CMAR.0000204139	Reported : 09/Sep/2023 11:31AM
Visit ID : CMAROPV716259	Status : Final Report
Ref Doctor : Dr.SELF	Sponsor Name : ARCOFEMI HEALTHCARE LIMITED
Emp/Auth/TPA ID : 9845364447	

DEPARTMENT OF IMMUNOLOGY

ARCOFEMI - MEDIWHEEL - FULL BODY ANNUAL PLUS ABOVE 50Y MALE - TMT - PAN INDIA - FY2324

Test Name	Result	Unit	Bio. Ref. Range	Method
-----------	--------	------	-----------------	--------

TOTAL PROSTATIC SPECIFIC ANTIGEN (tPSA) , SERUM	1.500	ng/mL	0-4	CLIA
--	-------	-------	-----	------

Comment:

Disclaimer: *The results determined by assays using different manufacturers or methods may not be comparable.
Manufacturer: BECKMAN COULTER



SIN No:SPL23128369

Patient Name : Mr.VINAY B A	Collected : 09/Sep/2023 08:46AM
Age/Gender : 45 Y 11 M 20 D/M	Received : 09/Sep/2023 11:12AM
UHID/MR No : CMAR.0000204139	Reported : 09/Sep/2023 03:15PM
Visit ID : CMAROPV716259	Status : Final Report
Ref Doctor : Dr.SELF	Sponsor Name : ARCOFEMI HEALTHCARE LIMITED
Emp/Auth/TPA ID : 9845364447	

DEPARTMENT OF CLINICAL PATHOLOGY

ARCOFEMI - MEDIWHEEL - FULL BODY ANNUAL PLUS ABOVE 50Y MALE - TMT - PAN INDIA - FY2324

Test Name	Result	Unit	Bio. Ref. Range	Method
-----------	--------	------	-----------------	--------

COMPLETE URINE EXAMINATION (CUE) , URINE

PHYSICAL EXAMINATION

COLOUR	PALE YELLOW		PALE YELLOW	Visual
TRANSPARENCY	CLEAR		CLEAR	Visual
pH	5.5		5-7.5	Bromothymol Blue
SP. GRAVITY	1.020		1.002-1.030	Dipstick

BIOCHEMICAL EXAMINATION

URINE PROTEIN	NEGATIVE		NEGATIVE	PROTEIN ERROR OF INDICATOR
GLUCOSE	NEGATIVE		NEGATIVE	GOD-POD
URINE BILIRUBIN	NEGATIVE		NEGATIVE	AZO COUPLING
URINE KETONES (RANDOM)	NEGATIVE		NEGATIVE	NITROPRUSSIDE
UROBILINOGEN	NORMAL		NORMAL	EHRlich
BLOOD	NEGATIVE		NEGATIVE	Dipstick
NITRITE	NEGATIVE		NEGATIVE	Dipstick
LEUCOCYTE ESTERASE	NEGATIVE		NEGATIVE	PYRROLE HYDROLYSIS

CENTRIFUGED SEDIMENT WET MOUNT AND MICROSCOPY

PUS CELLS	2-3	/hpf	0-5	Microscopy
EPITHELIAL CELLS	1-2	/hpf	<10	MICROSCOPY
RBC	NIL	/hpf	0-2	MICROSCOPY
CASTS	NIL		0-2 Hyaline Cast	MICROSCOPY
CRYSTALS	ABSENT		ABSENT	MICROSCOPY



SIN No:UR2180782

Patient Name : Mr.VINAY B A	Collected : 09/Sep/2023 12:39PM
Age/Gender : 45 Y 11 M 20 D/M	Received : 09/Sep/2023 03:55PM
UHID/MR No : CMAR.0000204139	Reported : 09/Sep/2023 05:52PM
Visit ID : CMAROPV716259	Status : Final Report
Ref Doctor : Dr.SELF	Sponsor Name : ARCOFEMI HEALTHCARE LIMITED
Emp/Auth/TPA ID : 9845364447	

DEPARTMENT OF CLINICAL PATHOLOGY

ARCOFEMI - MEDIWHEEL - FULL BODY ANNUAL PLUS ABOVE 50Y MALE - TMT - PAN INDIA - FY2324

Test Name	Result	Unit	Bio. Ref. Range	Method
-----------	--------	------	-----------------	--------

URINE GLUCOSE(POST PRANDIAL)	NEGATIVE		NEGATIVE	Dipstick
------------------------------	----------	--	----------	----------



SIN No:UPP015456

Patient Name : Mr.VINAY B A	Collected : 09/Sep/2023 08:46AM
Age/Gender : 45 Y 11 M 20 D/M	Received : 09/Sep/2023 11:12AM
UHID/MR No : CMAR.0000204139	Reported : 09/Sep/2023 12:11PM
Visit ID : CMAROPV716259	Status : Final Report
Ref Doctor : Dr.SELF	Sponsor Name : ARCOFEMI HEALTHCARE LIMITED
Emp/Auth/TPA ID : 9845364447	

DEPARTMENT OF CLINICAL PATHOLOGY

ARCOFEMI - MEDIWHEEL - FULL BODY ANNUAL PLUS ABOVE 50Y MALE - TMT - PAN INDIA - FY2324

Test Name	Result	Unit	Bio. Ref. Range	Method
-----------	--------	------	-----------------	--------

URINE GLUCOSE(FASTING)	NEGATIVE		NEGATIVE	Dipstick
------------------------	----------	--	----------	----------

***** End Of Report *****

Result/s to Follow:

PERIPHERAL SMEAR, GLUCOSE, POST PRANDIAL (PP), 2 HOURS (POST MEAL)

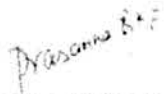
Dr PRASANNA B.K.P
Md.Path.Pathologist

DR.SHIVARAJA SHETTY
M.B.B.S,M.D(Biochemistry)
CONSULTANT BIOCHEMIST

Dr.Shobha Emmanuel
M.B.B.S,M.D(Pathology)
Consultant Pathologist

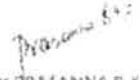
Dr PRASANNA B.K.P
Md.Path.Pathologist



Patient Name	: Mr. VINAY B A	Age	: 45 Y M
UHID	: CMAR.0000204139	OP Visit No	: CMAROPV716259
Reported on	: 09-09-2023 10:33	Printed on	: 09-09-2023 10:34
Adm/Consult Doctor	:	Ref Doctor	: SELF

DEPARTMENT OF RADIOLOGY

ULTRASOUND - WHOLE ABDOMEN

LIVER: Appears normal in size (15.8cm), shape and shows diffuse increase in echopattern. No focal parenchymal lesions identified. No evidence of intra/extrahepatic biliary tree dilatation noted. Portal vein appears to be of normal size.

GALLBLADDER: Partially distended.No definite calculi identified in this state of distension . No evidence of abnormal wall thickening noted.

SPLEEN: Appears normal in size and shows normal echopattern. No focal parenchymal lesions identified.

PANCREAS: Head and body appears normal. Rest obscured by bowel gas.

KIDNEYS: Both kidneys appear normal in size, shape aand echopattern. Corticomedullary differentiation appears maintained. No evidence of calculi or hydronephrosis on either side.

Right kidney measures 10.8cm and parenchymal thickness measures 1.4cm.

Left kidney measures 11.7cm and parenchymal thickness measures 1.7cm.

URINARY BLADDER: Partially distended and appears normal. No evidence of abnormal wall thickening noted.

PROSTATE: Prostate is normal in size and echo-pattern.

No free fluid or lymphadenopathy is seen.

Visualized bowel loops appears normal.

IMPRESSION:

GRADE I FATTY INFILTRATION OF LIVER.

NO OTHER SIGNIFICANT ABNORMALITY DETECTED.

Suggested clinical correlation and further evaluation if needed.

Patient Name : Mr. VINAY B A
UHID : CMAR.0000204139
Reported on : 09-09-2023 10:33
Adm/Consult Doctor :

Age : 45 Y M
OP Visit No : CMAROPV716259
Printed on : 09-09-2023 10:34
Ref Doctor : SELF

Report disclaimer :

1. Not all diseases/ pathologies can be detected in USG due to certain technical limitation , obesity, bowel gas , patient preparation and organ location .
2. USG scan being an investigation with technical limitation has to be correlated clinically; this report is not valid for medicolegal purpose
- 3 .please note: non obstructing ureteric calculi; small renal/ ureteric calculi may not always be detected on USG; a CT KUB is advised if symptoms persist .
4. Printing mistakes should immediately be brought to notice for correction.
5. This is USG Abdomen screening.

Printed on: 09-09-2023 10:33

---End of the Report---



Dr. NAVEEN KUMAR K
MBBS, DMRD Radiology, (DNB)
Radiology