



भारत सरकार
GOVERNMENT OF INDIA



तनु प्रिया रंजन
Tanu Priya Ranjan
जन्म तिथि/DOB: 10/04/1995
महिला/ FEMALE
Mobile No: 7976225625

4518 3653 2024
VID : 9142 2059 9774 1301

मेरा आधार, मेरी पहचान

ID: 896

TANU PRIYA RANJAN
Female 28Years

29-07-2023 10:21:24 AM

HR	: 82	bpm
P	: 91	ms
PR	: 130	ms
QRS	: 78	ms
QT/QTc	: 354/414	ms
P/QRST	: -1/35/50	°
RV5/SV1	: 1.390/0.808	mV

Diagnosis Information:
Sinus Rhythm
Normal ECG

Ref-Phys. :
Report Confirmed by:

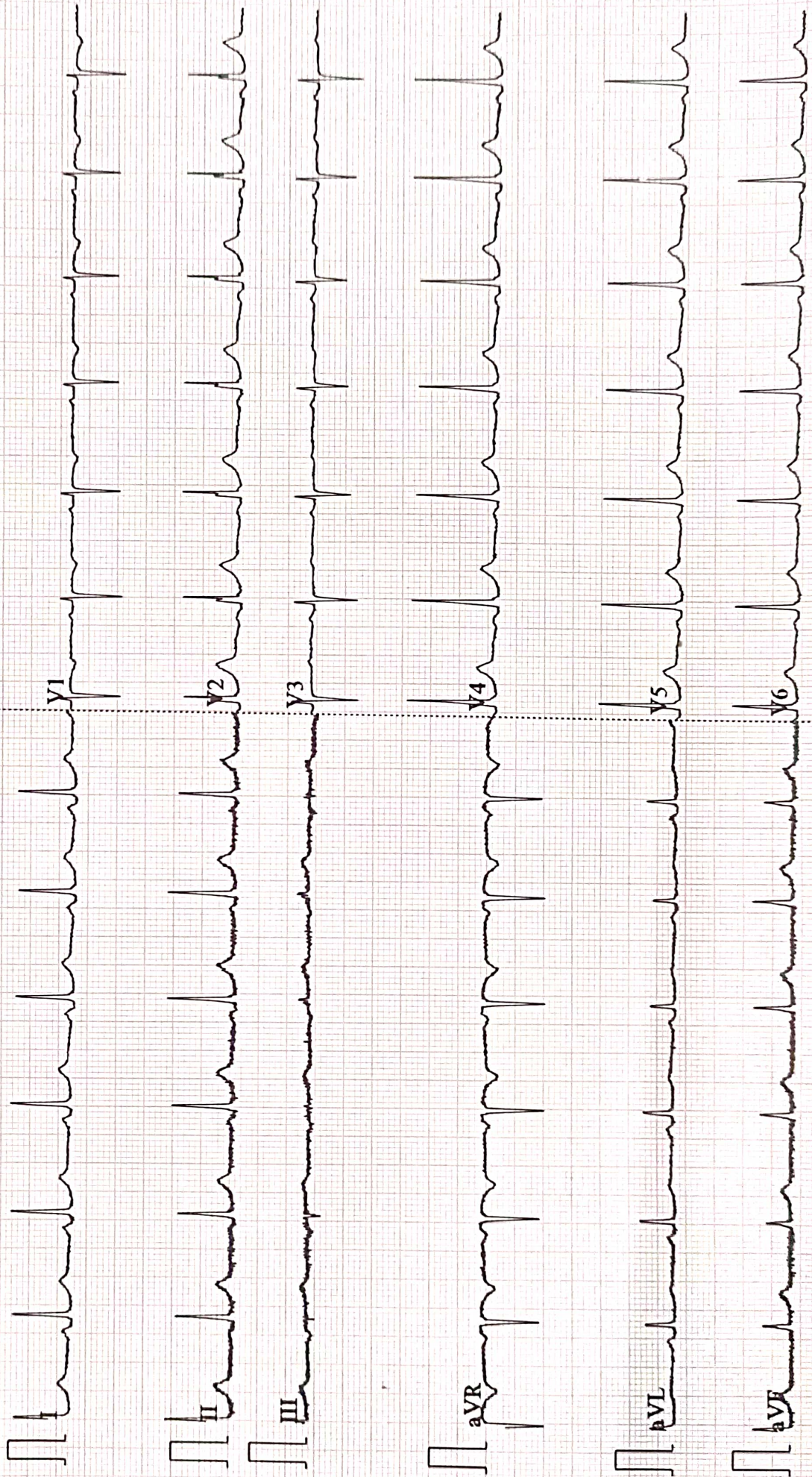

AAROGYAM DIAGNOSTICS
PATNA

Report



(GEM212170906)(R)Kardic by Allengers

2174 / MS. TANU PRIYA RANJAN / 28 Yrs / F / 160 Cms / 65 Kg Date: 29-Jul-2023 Technician : ARUN

Stage	Time	Duration	Belt Speed (mph)	Elevation	METs	Rate	% THR Achieved	BP	RPP	PVC	Comments
Supine	00:03	0:01	00.0	00.0	01.0	106	55 %	110/80	116	00	
Standing	00:08	0:01	00.0	00.0	01.0	100	52 %	110/80	110	00	
HV	00:13	0:01	00.0	00.0	01.0	103	54 %	110/80	113	00	
Warm Up	00:35	0:01	01.0	00.0	01.0	106	55 %	110/80	116	00	
ExStart	01:01	0:06	01.7	10.0	01.1	134	70 %	110/80	147	00	
BRUCE/ Stage 1	04:01	3:00	01.7	10.0	04.7	163	85 %	115/85	187	00	
BRUCE/ Stage 2	07:01	3:00	02.5	12.0	07.1	176	92 %	120/90	211	00	
PeakEx	08:14	1:13	03.4	14.0	08.4	185	96 %	120/90	222	00	
Recovery	09:13	1:00	01.1	00.0	01.2	169	88 %	115/85	194	00	
Recovery	10:13	2:00	01.1	00.0	01.0	150	78 %	110/80	165	00	
Recovery	11:51	3:37	01.1	00.0	01.0	137	71 %	110/80	150	00	

Findings :

Exercise Time : 07:14
Max HR Attained : 185 bpm 96% of Target 192
Max BP Attained : (Sys) 120/90
Max WorkLoad Attained : 8.4 Fair response to induced stress
Max ST Dep Lead & Value : II & -2.9 mm in Recovery mm
Test End Reasons : Leg Pain

Report :

AAROGYAM DIAGNOSTICS

Supine



2174 / MS. TANU PRIYA RANJAN / 28 Yrs / F / 160 Cms / 65 Kg / HR : 106

Date: 29-Jul-2023 10:36:41 AM METS: 1.0/ 106 bpm 55% of THR BP: 110/80 mmHg Raw ECG/ BLC On/ Notch On/ HF 0.05 Hz/LF 100 Hz

ExTime: 00:03 0.0 mph, 0.0%

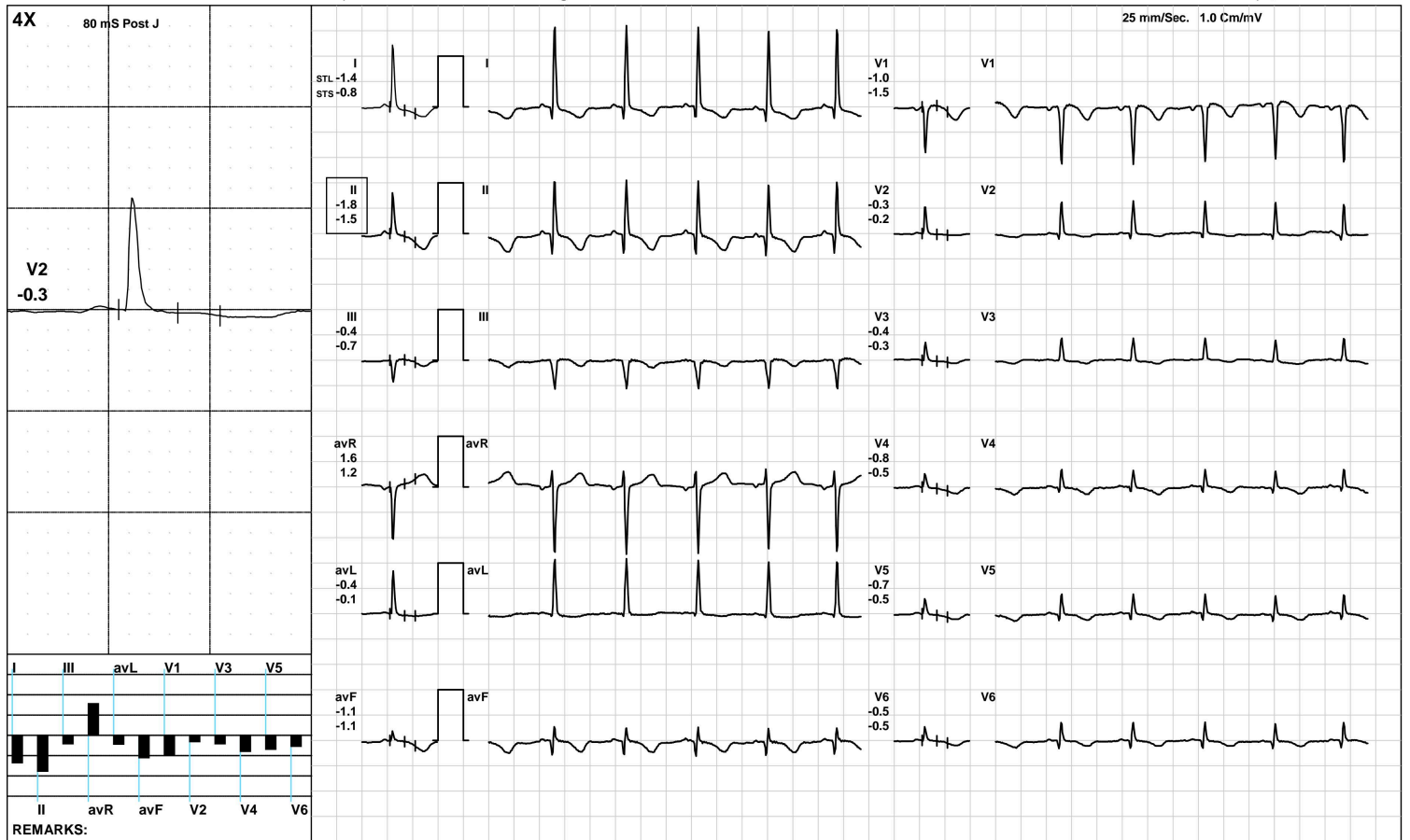

(GEM212170906)(R)Kardic by Allengers

AAROGYAM DIAGNOSTICS

Standing



2174 / MS. TANU PRIYA RANJAN / 28 Yrs / F / 160 Cms / 65 Kg / HR : 100

Date: 29-Jul-2023 10:36:41 AM METS: 1.0/ 100 bpm 52% of THR BP: 110/80 mmHg Raw ECG/ BLC On/ Notch On/ HF 0.05 Hz/LF 100 Hz

ExTime: 00:08 0.0 mph, 0.0%

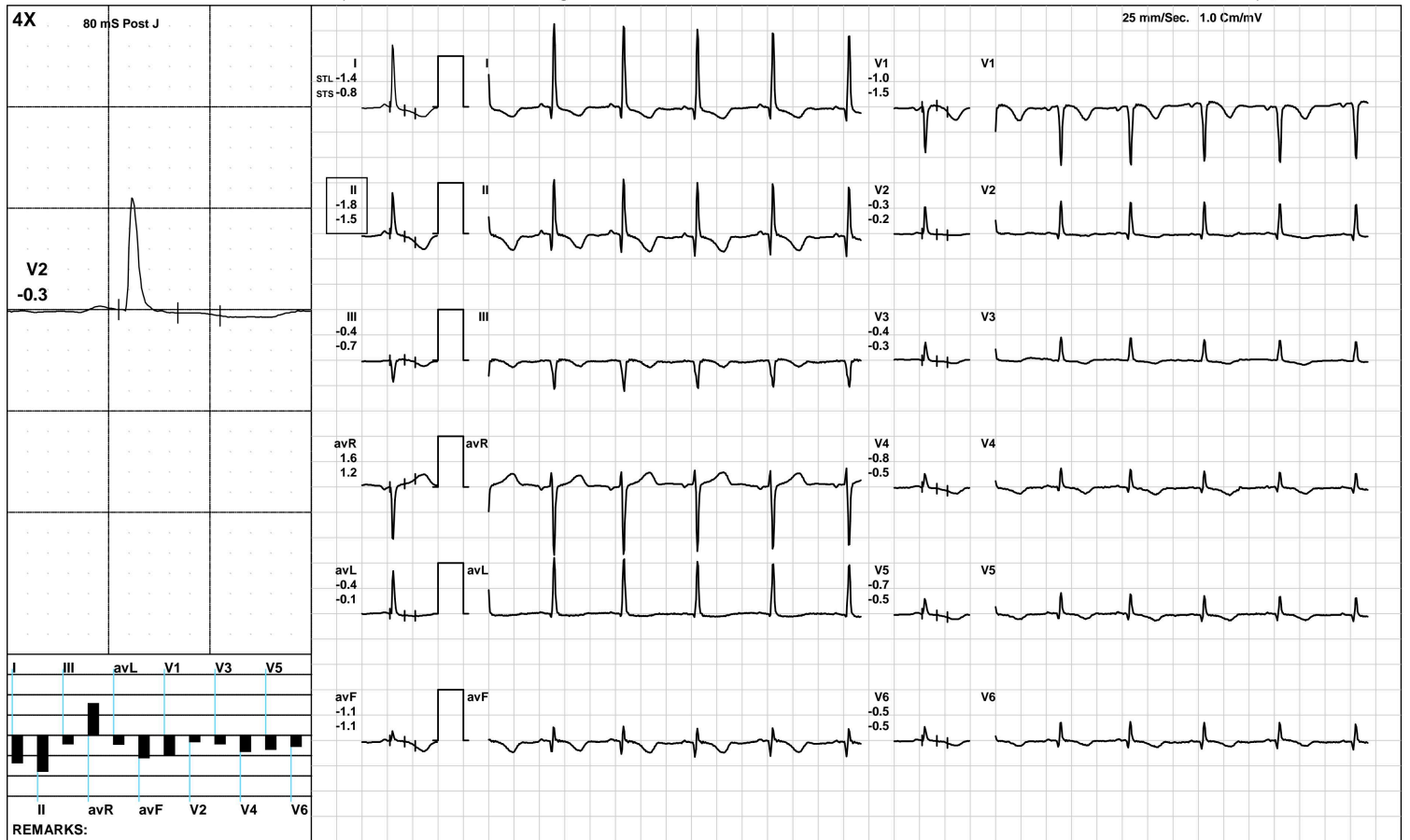

(GEM212170906)(R)Kardic by Allengers

AAROGYAM DIAGNOSTICS

HV



2174 / MS. TANU PRIYA RANJAN / 28 Yrs / F / 160 Cms / 65 Kg / HR : 103

Date: 29-Jul-2023 10:36:41 AM METS: 1.0/ 103 bpm 53% of THR BP: 110/80 mmHg Raw ECG/ BLC On/ Notch On/ HF 0.05 Hz/LF 100 Hz

ExTime: 00:13 0.0 mph, 0.0%

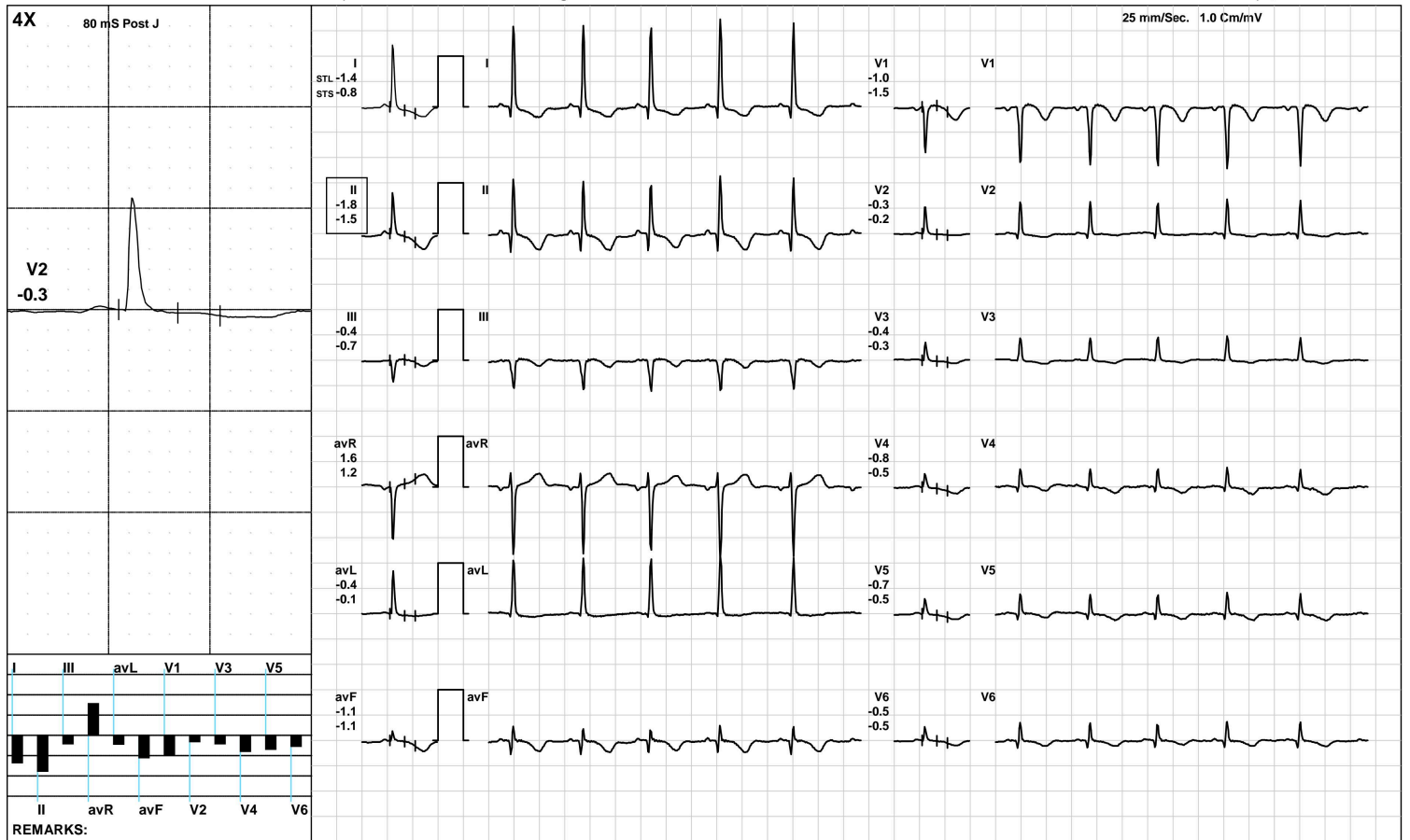

(GEM212170906)(R)Kardic by Allengers

AAROGYAM DIAGNOSTICS

Warm Up



2174 / MS. TANU PRIYA RANJAN / 28 Yrs / F / 160 Cms / 65 Kg / HR : 106

Date: 29-Jul-2023 10:36:41 AM

METS: 1.0/ 106 bpm 55% of THR BP: 110/80 mmHg Raw ECG/ BLC On/ Notch On/ HF 0.05 Hz/LF 100 Hz

ExTime: 00:35 1.0 mph, 0.0%

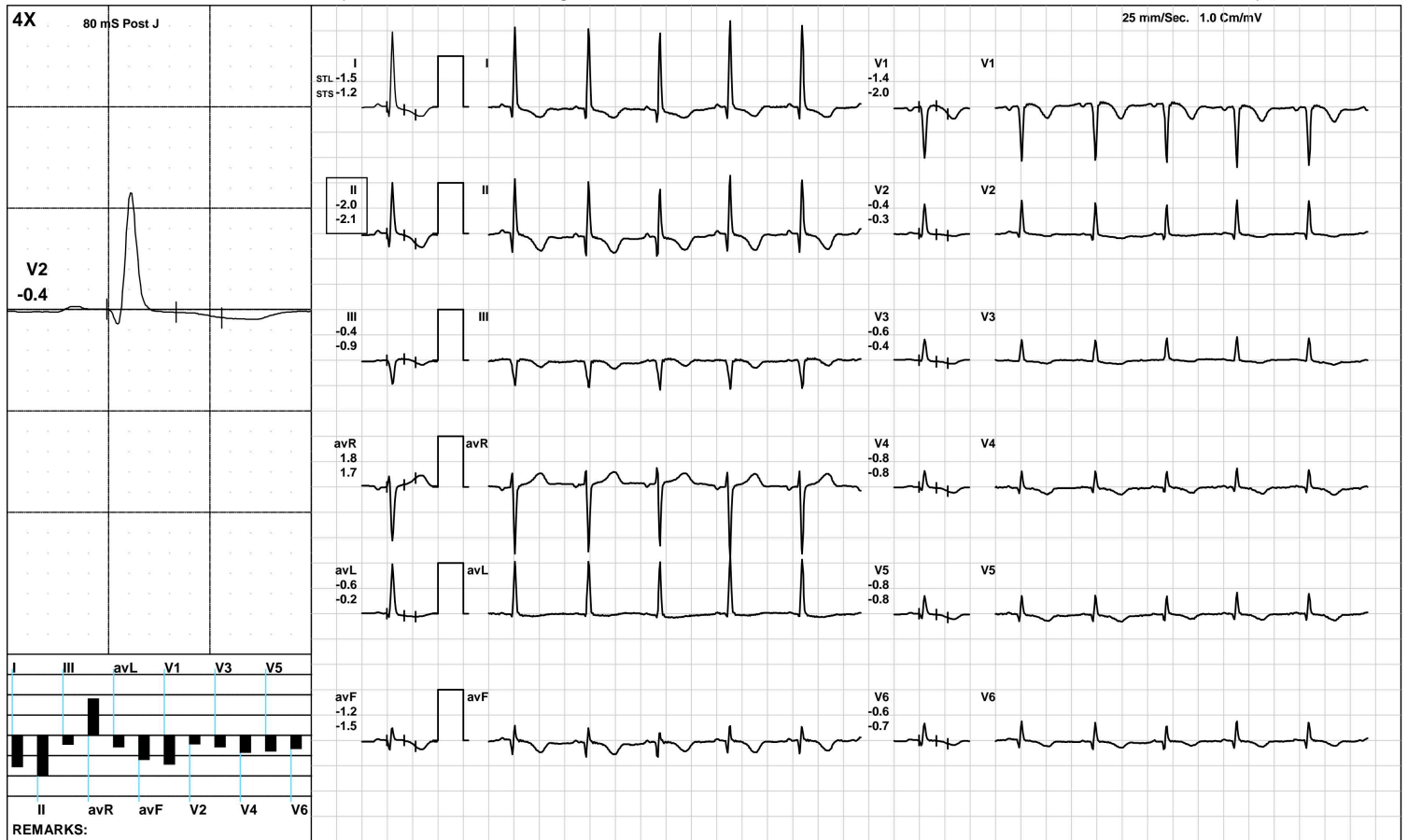

(GEM212170906)(R)Kardic by Allengers

AAROGYAM DIAGNOSTICS

ExStart



2174 / MS. TANU PRIYA RANJAN / 28 Yrs / F / 160 Cms / 65 Kg / HR : 134

Date: 29-Jul-2023 10:36:41 AM METS: 1.1/ 134 bpm 69% of THR BP: 110/80 mmHg Raw ECG/ BLC On/ Notch On/ HF 0.05 Hz/LF 100 Hz

ExTime: 00:06 1.7 mph, 10.0%

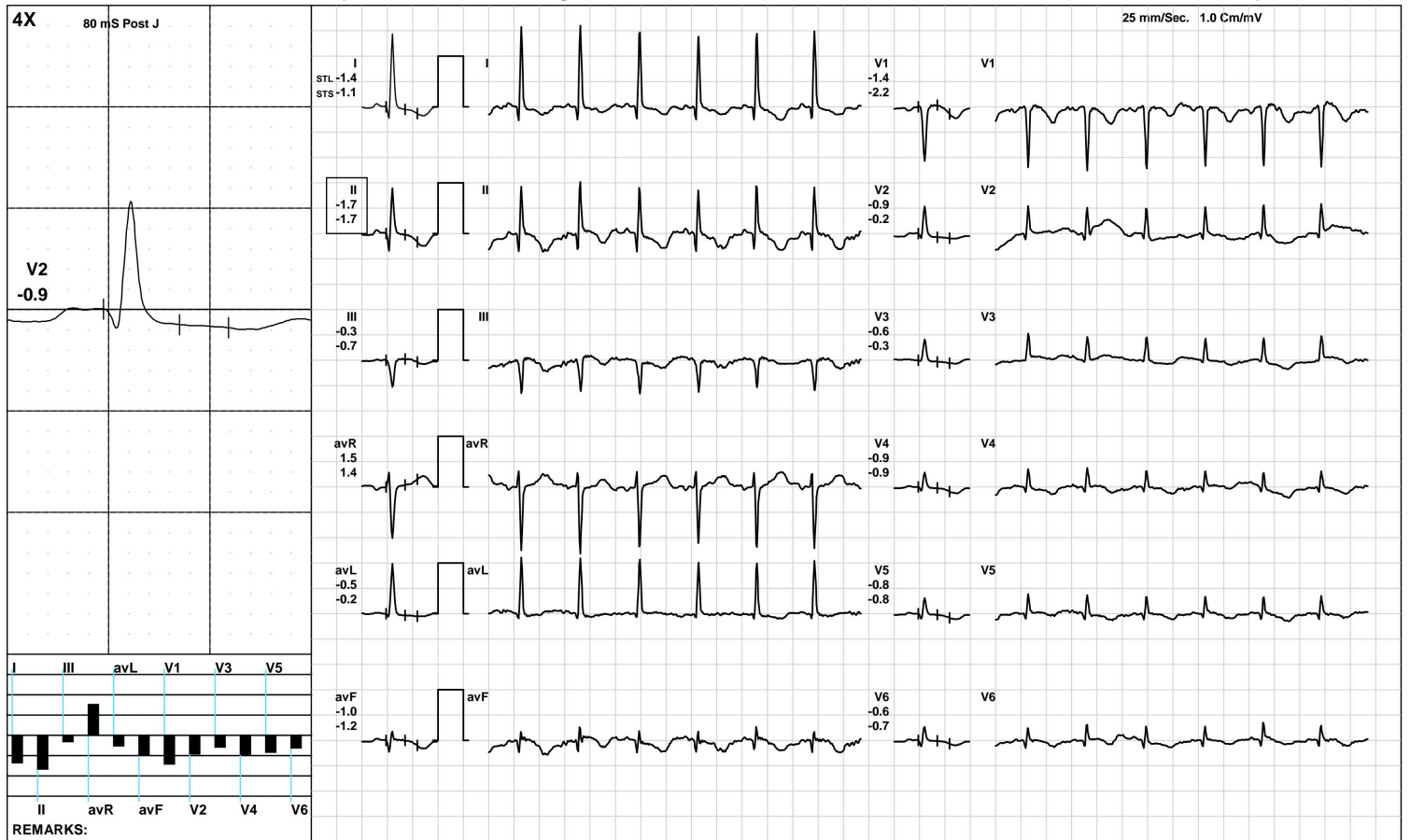

AAROGYAM DIAGNOSTICS

BRUCE:/Stage 1(3:00)



2174 / MS. TANU PRIYA RANJAN / 28 Yrs / F / 160 Cms / 65 Kg / HR : 163

Date: 29-Jul-2023 10:36:41 AM METS: 4.7/ 163 bpm 84% of THR BP: 115/85 mmHg Raw ECG/ BLC On/ Notch On/ HF 0.05 Hz/LF 100 Hz

ExTime: 03:00 1.7 mph, 10.0%

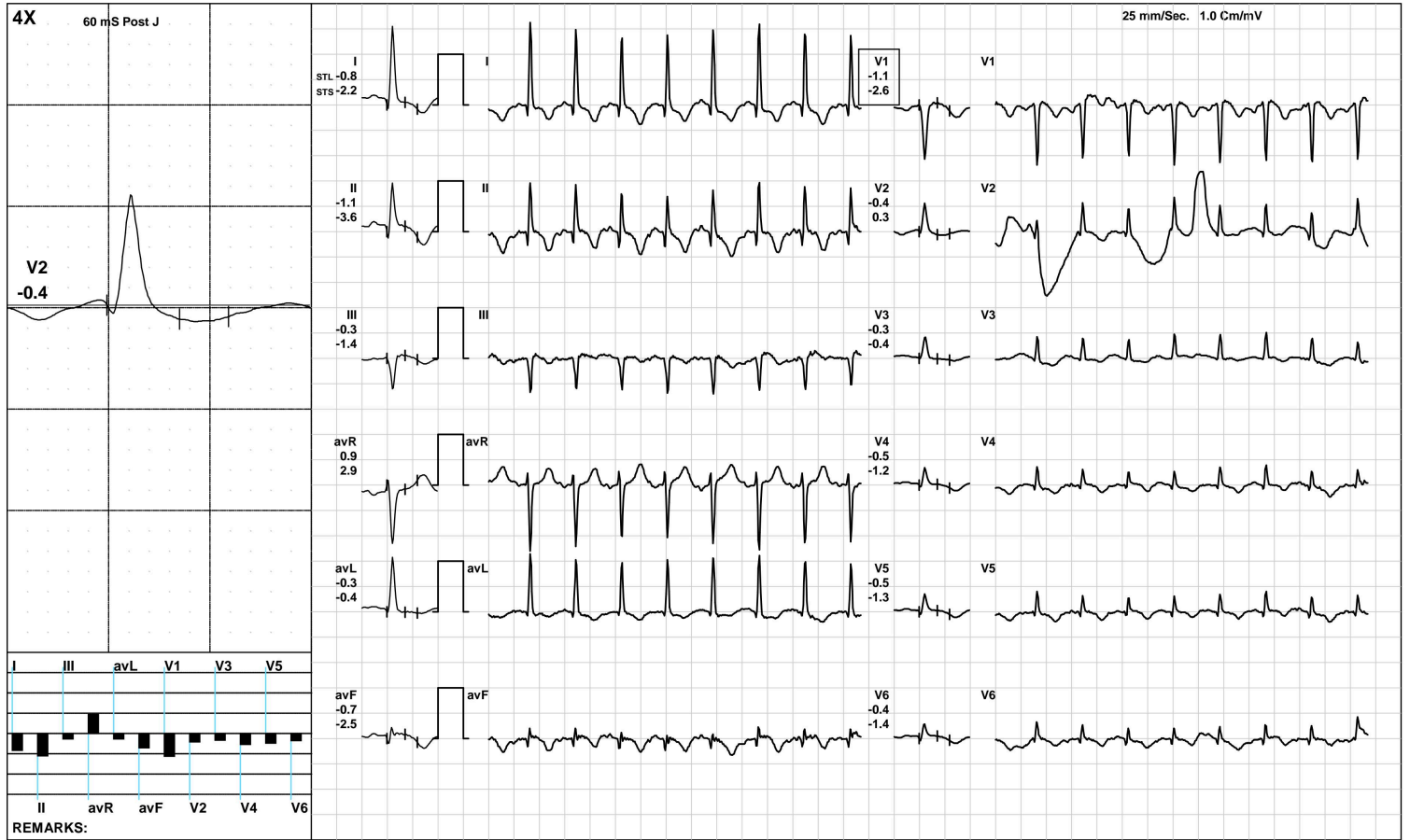

(GEM212170906)(R)Kardic by Allengers

AAROGYAM DIAGNOSTICS

BRUCE/Stage 2(3:00)



2174 / MS. TANU PRIYA RANJAN / 28 Yrs / F / 160 Cms / 65 Kg / HR : 176

Date: 29-Jul-2023 10:36:41 AM METS: 7.1/ 176 bpm 91% of THR BP: 120/90 mmHg Raw ECG/ BLC On/ Notch On/ HF 0.05 Hz/LF 100 Hz

ExTime: 06:00 2.5 mph, 12.0%

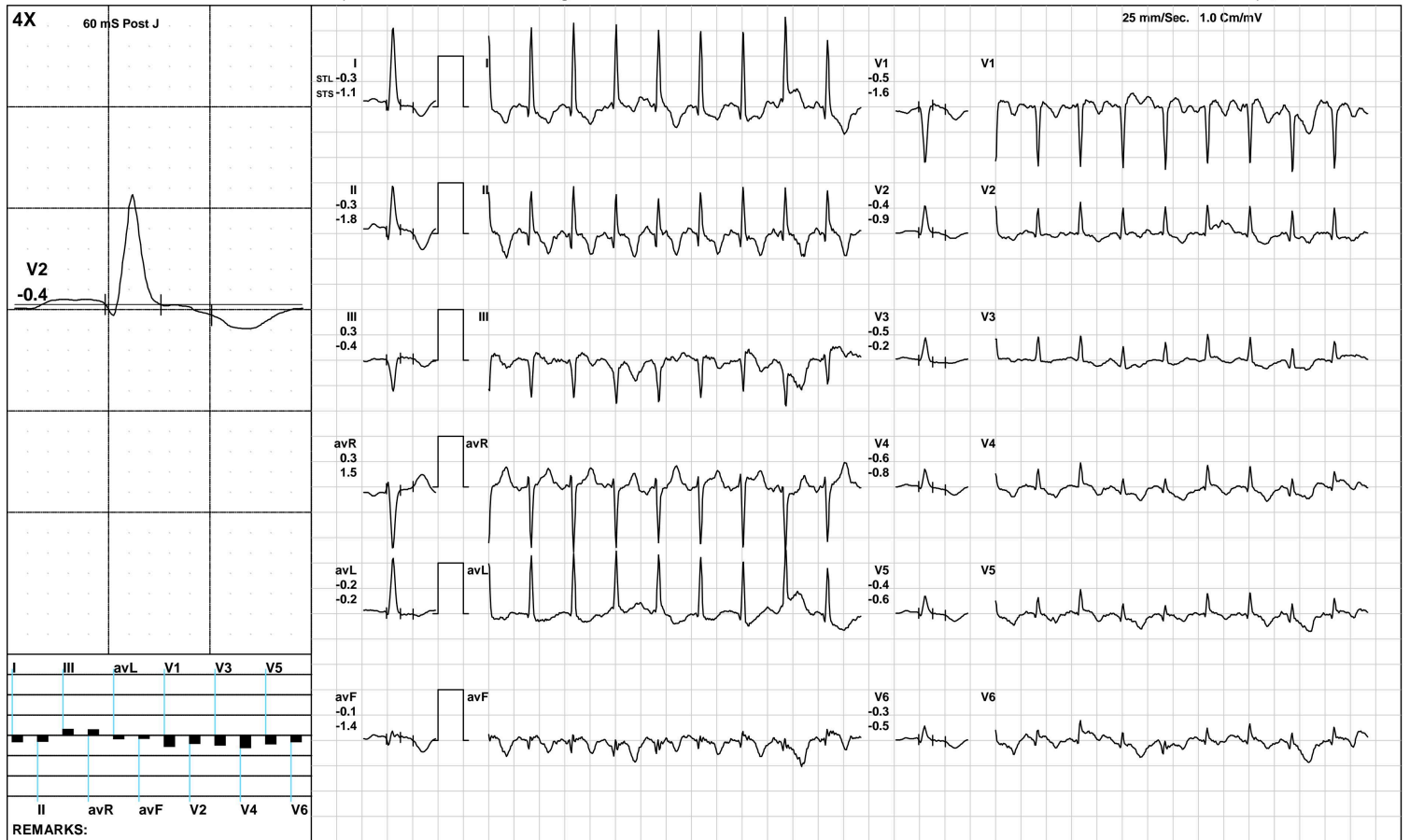

(GEM212170906)(R)Kardic by Allengers

AAROGYAM DIAGNOSTICS

PeakEx



2174 / MS. TANU PRIYA RANJAN / 28 Yrs / F / 160 Cms / 65 Kg / HR : 185

Date: 29-Jul-2023 10:36:41 AM METS: 8.4/ 185 bpm 96% of THR BP: 120/90 mmHg Raw ECG/ BLC On/ Notch On/ HF 0.05 Hz/LF 100 Hz

ExTime: 07:13 3.4 mph, 14.0%

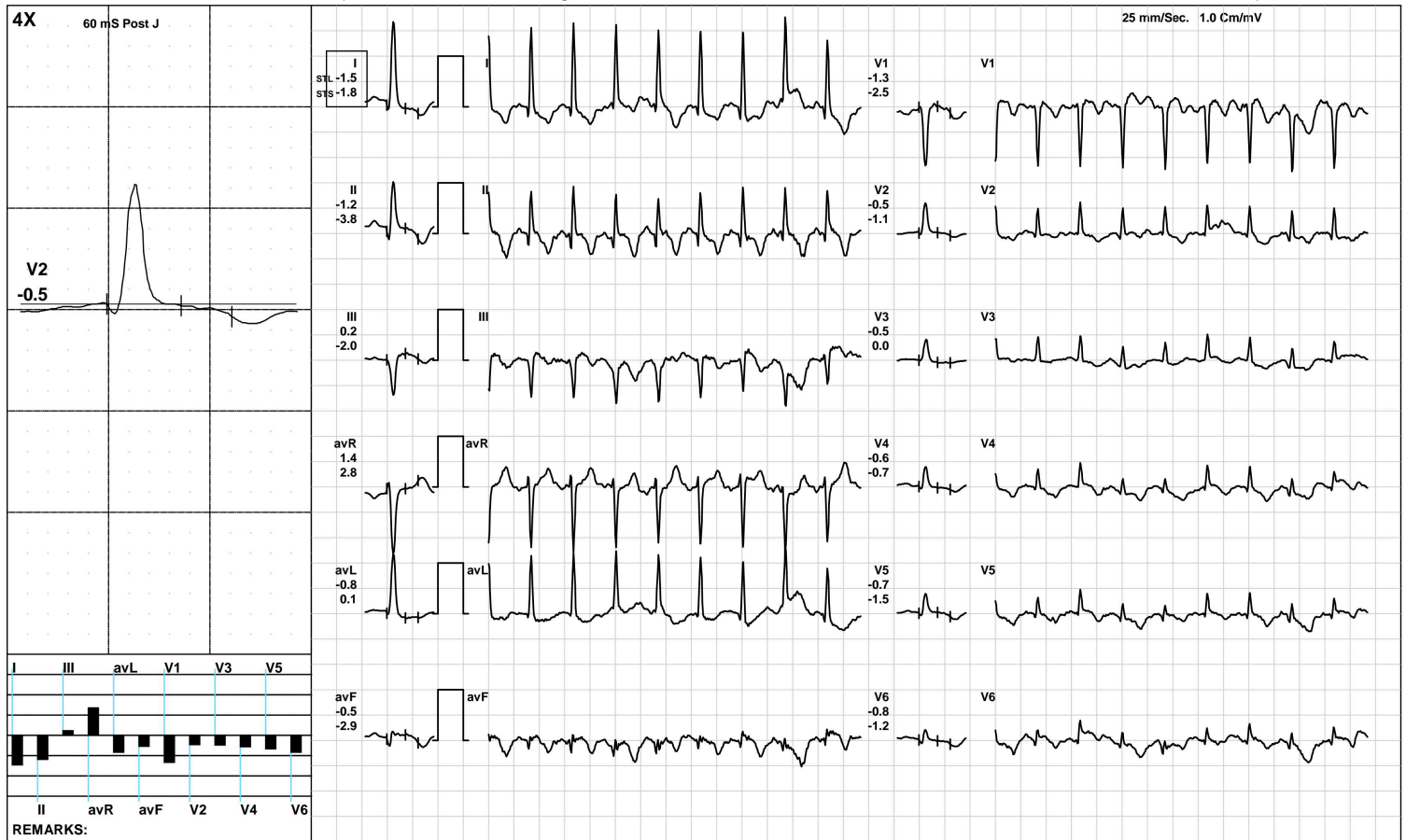

REMARKS:

(GEM212170906)(R)Kardic by Allengers

AAROGYAM DIAGNOSTICS

Recovery(1:00)



2174 / MS. TANU PRIYA RANJAN / 28 Yrs / F / 160 Cms / 65 Kg / HR : 169

Date: 29-Jul-2023 10:36:41 AM METS: 1.2/ 169 bpm 88% of THR BP: 115/85 mmHg Raw ECG/ BLC On/ Notch On/ HF 0.05 Hz/LF 100 Hz

ExTime: 07:14 1.1 mph, 0.0%

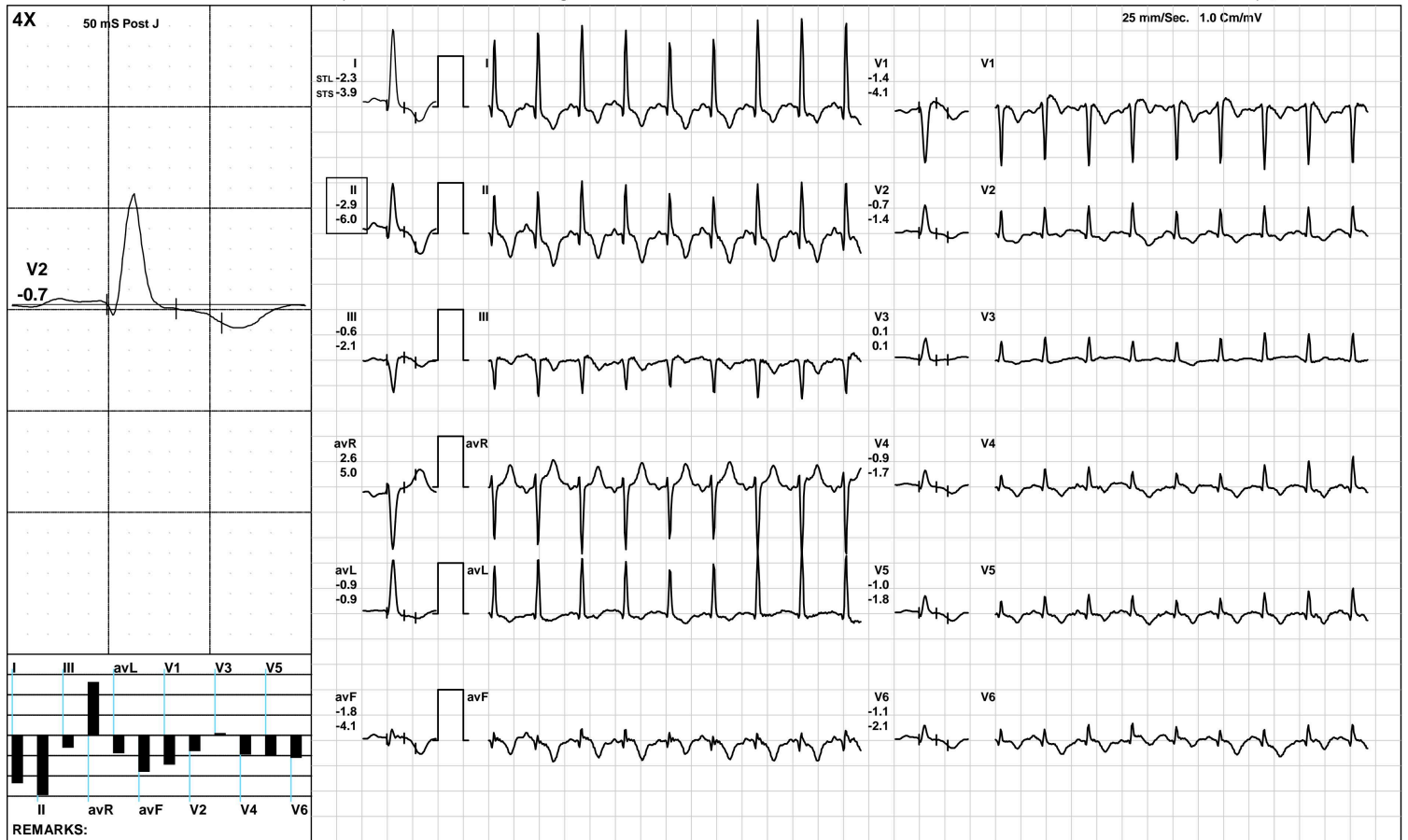

(GEM212170906)(R)Kardic by Allengers

AAROGYAM DIAGNOSTICS

Recovery(2:00)



2174 / MS. TANU PRIYA RANJAN / 28 Yrs / F / 160 Cms / 65 Kg / HR : 150

Date: 29-Jul-2023 10:36:41 AM METS: 1.0/ 150 bpm 78% of THR BP: 110/80 mmHg Raw ECG/ BLC On/ Notch On/ HF 0.05 Hz/LF 100 Hz

ExTime: 07:14 1.1 mph, 0.0%

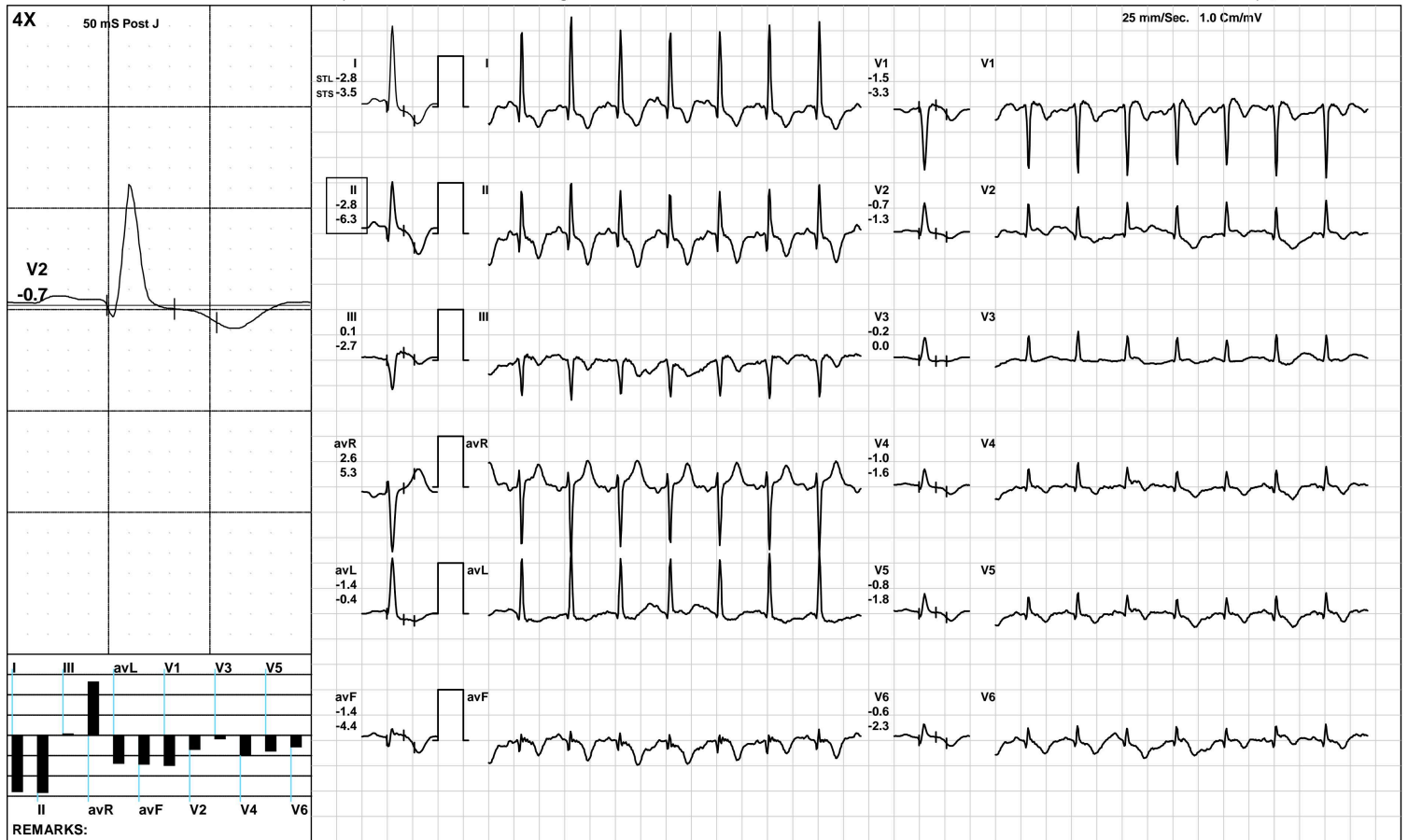

(GEM212170906)(R)Kardic by Allengers

AAROGYAM DIAGNOSTICS

Recovery(3:37)



2174 / MS. TANU PRIYA RANJAN / 28 Yrs / F / 160 Cms / 65 Kg / HR : 137

Date: 29-Jul-2023 10:36:41 AM METS: 1.0/ 137 bpm 71% of THR BP: 110/80 mmHg Raw ECG/ BLC On/ Notch On/ HF 0.05 Hz/LF 100 Hz

ExTime: 07:14 1.1 mph, 0.0%

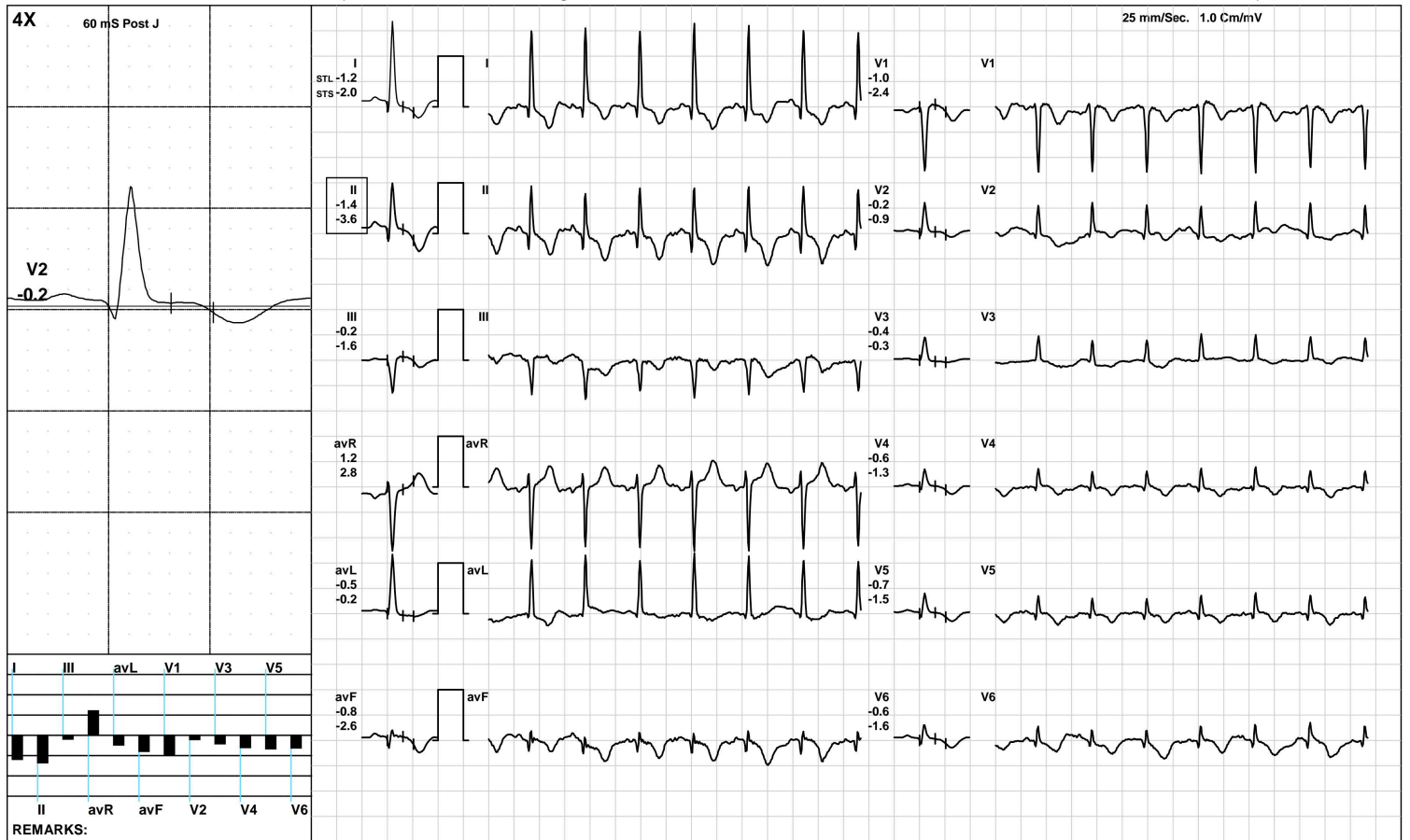

(GEM212170906)(R)Kardic by Allengers

AAROGYAM DIAGNOSTICS

ST Measurements



2174 / MS. TANU PRIYA RANJAN / 28 Yrs / F / 160 Cms / 65 Kg / HR : 119

Date: 29-Jul-2023 10:36:41 AM

Protocol : BRUCE/

	I	II	III	avR	avL	avF	V1	V2	V3	V4	V5	V6	I	II	III	avR	avL	avF	V1	V2	V3	V4	V5	V6	STS(mv/sec)
STL(mm)Supine	-1.4	-1.8	-0.4	1.6	-0.4	-1.1	-1.0	-0.3	-0.4	-0.8	-0.7	-0.5	-0.8	-1.5	-0.7	1.2	-0.1	-1.1	-1.5	-0.2	-0.3	-0.5	-0.5	-0.5	
60 @mS Standing	-1.4	-1.8	-0.4	1.6	-0.4	-1.1	-1.0	-0.3	-0.4	-0.8	-0.7	-0.5	-0.8	-1.5	-0.7	1.2	-0.1	-1.1	-1.5	-0.2	-0.3	-0.5	-0.5	-0.5	
HV	-1.4	-1.8	-0.4	1.6	-0.4	-1.1	-1.0	-0.3	-0.4	-0.8	-0.7	-0.5	-0.8	-1.5	-0.7	1.2	-0.1	-1.1	-1.5	-0.2	-0.3	-0.5	-0.5	-0.5	
Warm Up	-1.5	-2.0	-0.4	1.8	-0.6	-1.2	-1.4	-0.4	-0.6	-0.8	-0.8	-0.6	-1.2	-2.1	-0.9	1.7	-0.2	-1.5	-2.0	-0.3	-0.4	-0.8	-0.8	-0.7	
ExStart	-1.6	-2.7	-1.0	2.1	-0.3	-1.8	-2.1	-0.5	-0.4	-1.5	-0.9	-0.8	-1.3	-2.7	-1.4	2.0	0.1	-2.0	-2.7	0.2	-0.6	-0.9	-0.9	-0.9	
Stage 1	-1.2	-1.3	0.0	1.1	-0.6	-0.7	-1.3	-0.8	-0.5	-0.6	-0.6	-0.3	-2.2	-3.3	-1.1	2.7	-0.6	-2.2	-2.6	-1.7	-0.4	-1.1	-1.1	-1.3	
Stage 2	-1.6	-1.6	-0.4	1.6	-0.9	-1.0	-1.0	-0.2	-0.3	-0.5	-0.5	-0.4	-2.3	-4.0	-2.1	3.2	-0.3	-3.0	-2.9	-0.9	-0.2	-1.1	-1.3	-1.5	
PeakEx	-1.5	-1.2	0.2	1.4	-0.8	-0.5	-1.3	-0.5	-0.5	-0.6	-0.7	-0.8	-1.8	-3.8	-2.0	2.8	0.1	-2.9	-2.5	-1.1	0.0	-0.7	-1.5	-1.2	
Recovery	-2.3	-2.9	-0.6	2.6	-0.9	-1.8	-1.4	-0.7	0.1	-0.9	-1.0	-1.1	-3.9	-6.0	-2.1	5.0	-0.9	-4.1	-4.1	-1.4	0.1	-1.7	-1.8	-2.1	
Recovery	-2.8	-2.8	0.1	2.6	-1.4	-1.4	-1.5	-0.7	-0.2	-1.0	-0.8	-0.6	-3.5	-6.3	-2.7	5.3	-0.4	-4.4	-3.3	-1.3	0.0	-1.6	-1.8	-2.3	
Recovery	-1.3	-1.2	0.1	1.1	-0.7	-0.5	-0.9	-0.4	-0.3	-0.7	-0.6	-0.4	-2.3	-3.1	-0.8	2.6	-0.7	-1.9	-2.3	-0.8	-0.3	-1.3	-1.3	-1.2	

	I	II	III	avR	avL	avF	V1	V2	V3	V4	V5	V6			
STI(μVs)															
Supine				-9.6	-12.2	-2.6	10.9	-3.4	-7.4	-6.3	-2.1	-2.9	-5.7	-5.1	-3.6
Standing				-9.6	-12.2	-2.6	10.9	-3.4	-7.4	-6.3	-2.1	-2.9	-5.7	-5.1	-3.6
HV				-9.6	-12.2	-2.6	10.9	-3.4	-7.4	-6.3	-2.1	-2.9	-5.7	-5.1	-3.6
Warm Up				-9.5	-11.1	-1.6	10.5	-4.0	-6.2	-7.0	-2.4	-3.7	-4.8	-4.5	-3.5
ExStart				-9.5	-14.9	-5.2	12.3	-2.2	-9.8	-8.5	-4.6	-1.7	-9.1	-4.5	-4.2
Stage 1				-1.9	0.9	2.8	-0.1	-2.3	1.4	-1.8	-1.6	-2.2	-1.2	-0.5	2.0
Stage 2				-3.8	1.2	2.4	1.3	-4.4	1.5	1.0	1.0	-1.6	0.1	0.7	1.9
PeakEx				-3.0	3.3	6.0	0.1	-4.5	4.3	-1.7	0.2	-2.8	-1.3	0.2	-1.2
Recovery				-4.4	-2.9	1.6	3.6	-2.9	-0.8	0.4	-1.2	0.3	-1.4	-1.3	-1.2
Recovery				-8.6	-3.7	5.2	4.6	-6.7	0.5	-2.0	-1.3	-0.7	-1.9	-0.5	1.3
Recovery				-2.9	-0.3	2.6	1.2	-2.8	1.1	-1.6	-0.9	-1.4	-1.8	-1.2	0.2

Median Measurement Summary



Time (Min.)	HR (bpm)	PR Int (mS)	QRS Wid (mS)	QRS Axis (Deg.)	QTC (mS)	P(μV) (Max)	R(μV) (Max)	S(μV) (Min)	T(μV) (Max)	Min. J (μV)	Leads for (J & PJ)	Min. Post JRR Var (μV)	(%)	VEB (Counts)	Missed Beats (Counts)
00:30	118	144	56	9	132	120	1460	-1295	499	-34	V4	-99	0.00	0	0
01:00	142	88	48	6	345	-101	1458	-1183	-271	75	I	-63	0.00	0	0
01:30	147	80	46	5	335	-93	1440	-1152	-331	28	I	-84	0.00	0	0
02:00	156	114	84	5	345	-96	1421	-1123	-346	-21	II	-149	0.00	0	0
02:30	158	80	48	6	428	-105	1444	-1158	-378	4	I	-110	0.00	0	0
03:00	162	110	48	6	320	-96	1472	-1179	-373	9	I	-106	0.00	0	0
03:30	163	108	46	6	319	-97	1437	-1139	-386	7	I	-110	0.00	0	0
04:00	169	106	48	4	315	-100	1450	-1156	-424	-51	V2	-143	0.00	0	0
04:30	169	102	48	5	417	-120	1447	-1141	-374	24	I	-123	0.00	0	0
05:00	170	88	48	5	411	-96	1462	-1143	-408	-18	I	-131	0.00	0	0
05:30	174	98	48	3	306	-90	1436	-1162	-410	-12	I	-131	0.00	0	0
06:00	172	98	50	6	306	105	1491	-1195	-414	-68	I	-149	0.00	0	0
06:30	175	98	48	6	305	-82	1524	-1237	-436	-48	I	-174	0.00	0	0
07:00	180	104	48	0	310	-133	1564	-1210	-452	-23	I	-189	0.00	0	0
07:30	181	98	48	4	301	-140	1554	-1248	-443	10	I	-190	0.00	0	0
08:00	185	76	52	2	412	-123	1569	-1261	-407	-58	I	-190	0.00	0	0
08:30	181	92	50	4	299	-88	1470	-1153	-486	-105	I	-201	0.00	0	0
09:00	165	86	48	6	288	-97	1485	-1224	-521	-37	I	-201	0.00	0	0
09:30	158	108	48	5	410	-105	1503	-1208	-550	-12	I	-168	0.00	0	0
10:00	146	124	58	3	398	-94	1555	-1274	-552	-119	I	-251	0.00	0	0
10:30	142	126	48	4	410	110	1529	-1252	-536	-35	I	-154	0.00	0	0
11:00	142	132	50	5	417	101	1576	-1240	-546	-18	II	-138	0.00	0	0
11:30	136	94	52	6	416	100	1596	-1262	-477	-19	I	-142	0.00	0	0



Certification Partner Global
ISO 9001:2015



SPECIALTY LABORATORY LIMITED

MC-2024

Lab Facility : Unipath House, Besides Sahjanand College, Opp. Kamdhenu Complex, Panjarapole, Ambawadi, Ahmedabad-380015 Gujarat
Phone: +91-79-49006800 | WhatsApp: 6356005900 | Email: info@unipath.in | Website: www.unipath.in
Regd. Of ce : 5th Floor, Doctor House, Nr. Parimal Garden, Ahmedabad-380006 Gujarat
CIN: U85195GJ2009PLC057059



30704100564

TEST REPORT

Reg.No : 30704100564	Reg.Date : 30-Jul-2023 13:33	Collection : 30-Jul-2023 13:33
Name : TANUPRIYA RANJAN		Received : 30-Jul-2023 13:33
Age : 28 Years	Sex : Female	Report : 30-Jul-2023 16:33
Referred By : AAROGYAM DIAGNOSTICS @ PATNA		Dispatch : 30-Jul-2023 16:53
Referral Dr : □	Status : Final	Location : 41 - PATNA

Test Name	Results	Units	Bio. Ref. Interval
THYROID FUNCTION TEST			
T3 (triiodothyronine)	0.88	ng/mL	0.6 - 1.52
T4 (Thyroxine) <small>CMIA</small>	6.50	µg/dL	5.5 - 11.0
TSH (ultra sensitive) <small>CMIA</small>	3.591	µIU/mL	0.35 - 4.94

Sample Type: Serum

Comments:

Thyroid stimulating hormone (TSH) is synthesized and secreted by the anterior pituitary in response to a negative feedback mechanism involving concentrations of FT3 (free T3) and FT4 (free T4). Additionally, the hypothalamic tripeptide, thyrotropin-releasing hormone (TRH), directly stimulates TSH production. TSH stimulates thyroid cell production and hypertrophy, also stimulate the thyroid gland to synthesize and secrete T3 and T4. Quantification of TSH is significant to differentiate primary (thyroid) from secondary (pituitary) and tertiary (hypothalamus) hypothyroidism. In primary hypothyroidism, TSH levels are significantly elevated, while in secondary and tertiary hypothyroidism, TSH levels are low.

TSH levels During Pregnancy :

- First Trimester : 0.1 to 2.5 µIU/mL
- Second Trimester : 0.2 to 3.0 µIU/mL
- Third trimester : 0.3 to 3.0 µIU/mL

Reference : Carl A.Burtis,Edward R.Ashwood,David E.Bruns. Tietz Textbook of Clinical Chemistry and Molecular Diagnostics. 5th Edition. Philadelphia: WB Saunders,2012:2170

----- End Of Report -----

Dr. Jwalant Shah
M.D. Pathology
G-7593

Avani Patel

Dr. Avani Patel
M.D. Biochemistry
Reg No.- G-34103



ISO 9001 : 2015
AAROGYAM DIAGNOSTICS
 (A UNIT OF CULPAM HEALTH CARE PVT. LTD.)

F- 41, P.C. Colony, Opp. Madhuban Complex,
 Near Malahi Pakari Chowk, Kankarbagh, Patna – 20
 9264278360, 9065875700, 8789391403
 info@aarogyamdiagnostics.com
 www.aarogyamdiagnostics.com

Date	29/07/2023	Srl No.	12	Patient Id	2307290012
Name	Mrs. TANU PRIYA RANJAN	Age	28 Yrs.	Sex	F
Ref. By	Dr.BOB				

Test Name	Value	Unit	Normal Value
BOB			
HB A1C	5.1	%	

EXPECTED VALUES :-

Metabolically healthy patients	=	4.8 - 5.5 % HbA1C
Good Control	=	5.5 - 6.8 % HbA1C
Fair Control	=	6.8-8.2 % HbA1C
Poor Control	=	>8.2 % HbA1C

REMARKS:-

In vitro quantitative determination of **HbA1C** in whole blood is utilized in long term monitoring of glycemia

The **HbA1C** level correlates with the mean glucose concentration prevailing in the course of the patient's recent history (approx - 6-8 weeks) and therefore provides much more reliable information for glycemia monitoring than do determinations of blood glucose or urinary glucose.

It is recommended that the determination of **HbA1C** be performed at intervals of 4-6 weeks during Diabetes Mellitus therapy.

Results of **HbA1C** should be assessed in conjunction with the patient's medical history, clinical examinations and other findings.

**** End Of Report ****

Dr.R.B.RAMAN
MBBS, MD
CONSULTANT PATHOLOGIST



ISO 9001 : 2015
AAROGYAM DIAGNOSTICS
 (A UNIT OF CULPAM HEALTH CARE PVT. LTD.)

F- 41, P.C. Colony, Opp. Madhuban Complex,
 Near Malahi Pakari Chowk, Kankarbagh, Patna – 20
 9264278360, 9065875700, 8789391403
 info@aarogyamdiagnostics.com
 www.aarogyamdiagnostics.com

Date	29/07/2023	Srl No. 12	Patient Id 2307290012
Name	Mrs. TANU PRIYA RANJAN	Age 28 Yrs.	Sex F
Ref. By Dr.BOB			

Test Name	Value	Unit	Normal Value
COMPLETE BLOOD COUNT (CBC)			
HAEMOGLOBIN (Hb)	8.6	gm/dl	11.5 - 16.5
TOTAL LEUCOCYTE COUNT (TLC)	7,200	/cumm	4000 - 11000
DIFFERENTIAL LEUCOCYTE COUNT (DLC)			
NEUTROPHIL	65	%	40 - 75
LYMPHOCYTE	30	%	20 - 45
EOSINOPHIL	02	%	01 - 06
MONOCYTE	03	%	02 - 10
BASOPHIL	00	%	0 - 0
ESR (WESTEGREN's METHOD)	16	mm/1st hr.	0 - 20
R B C COUNT	3.09	Millions/cmm	3.8 - 4.8
P.C.V / HAEMATOCRIT	25.7	%	35 - 45
M C V	83.17	fl.	80 - 100
M C H	27.83	Picogram	27.0 - 31.0
M C H C	33.5	gm/dl	33 - 37
PLATELET COUNT	2.54	Lakh/cmm	1.50 - 4.00
BLOOD GROUP ABO	"B"		
RH TYPING	POSITIVE		
BLOOD SUGAR FASTING	72.1	mg/dl	70 - 110
SERUM CREATININE	0.79	mg%	0.5 - 1.3
BLOOD UREA	20.0	mg /dl	15.0 - 45.0
SERUM URIC ACID	5.0	mg%	2.5 - 6.0
<u>LIVER FUNCTION TEST (LFT)</u>			



ISO 9001 : 2015
AAROGYAM DIAGNOSTICS
 (A UNIT OF CULPAM HEALTH CARE PVT. LTD.)

F- 41, P.C. Colony, Opp. Madhuban Complex,
 Near Malahi Pakari Chowk, Kankarbagh, Patna – 20
 9264278360, 9065875700, 8789391403
 info@aarogyamdiagnostics.com
 www.aarogyamdiagnostics.com

Date	29/07/2023	Srl No. 12	Patient Id 2307290012
Name	Mrs. TANU PRIYA RANJAN	Age 28 Yrs.	Sex F
Ref. By Dr.BOB			

Test Name	Value	Unit	Normal Value
BILIRUBIN TOTAL	0.65	mg/dl	0 - 1.0
CONJUGATED (D. Bilirubin)	0.22	mg/dl	0.00 - 0.40
UNCONJUGATED (I.D.Bilirubin)	0.43	mg/dl	0.00 - 0.70
TOTAL PROTEIN	6.8	gm/dl	6.6 - 8.3
ALBUMIN	4.0	gm/dl	3.4 - 5.2
GLOBULIN	2.8	gm/dl	2.3 - 3.5
A/G RATIO	1.429		
SGOT	16.1	IU/L	5 - 35
SGPT	19.9	IU/L	5.0 - 45.0
ALKALINE PHOSPHATASE IFCC Method	73.4	U/L	35.0 - 104.0
GAMMA GT	22.5	IU/L	6.0 - 42.0

LFT INTERPRET

LIPID PROFILE

TRIGLYCERIDES	70.1	mg/dL	25.0 - 165.0
TOTAL CHOLESTEROL	85.3	mg/dL	29.0 - 199.0
H D L CHOLESTEROL DIRECT	42.9	mg/dL	35.1 - 88.0
V L D L	14.02	mg/dL	4.7 - 22.1
L D L CHOLESTEROL DIRECT	28.38	mg/dL	63.0 - 129.0
TOTAL CHOLESTEROL/HDL RATIO	1.988		0.0 - 4.97
LDL / HDL CHOLESTEROL RATIO	0.662		0.00 - 3.55

**** End Of Report ****

Dr.R.B.RAMAN
MBBS, MD
CONSULTANT PATHOLOGIST



ISO 9001 : 2015
AAROGYAM DIAGNOSTICS
 (A UNIT OF CULPAM HEALTH CARE PVT. LTD.)

F- 41, P.C. Colony, Opp. Madhuban Complex,
 Near Malahi Pakari Chowk, Kankarbagh, Patna – 20
 9264278360, 9065875700, 8789391403
 info@aarogyamdiagnostics.com
 www.aarogyamdiagnostics.com

Date	29/07/2023	Srl No.	12	Patient Id	2307290012
Name	Mrs. TANU PRIYA RANJAN	Age	28 Yrs.	Sex	F
Ref. By	Dr.BOB				

Test Name	Value	Unit	Normal Value
-----------	-------	------	--------------

BIOCHEMISTRY

BLOOD SUGAR PP	102.3	mg/dl	80 - 160
BOB			

**** End Of Report ****

Dr.R.B.RAMAN
MBBS, MD
CONSULTANT PATHOLOGIST



Name :- Tanu Priya Ranjan
Refd by :- BOB

Age/Sex:- 28Yrs/F
Date :-29/07/23

Thanks for referral.

REPORT OF USG OF WHOLE ABDOMEN

- Liver** :- Normal in size (12.2cm) with **slightly raised echotexture**. No focal or diffuse lesion is seen. IHBR are not dilated. PV is normal in course and calibre with echofree lumen.
- G. Bladder** :- It is normal in shape, size & position. It is echofree & shows no evidence of calculus, mass or sludge.
- CBD** :- It is normal in calibre & is echofree.
- Pancreas** :- Normal in shape, size & echotexture. No evidence of parenchymal / ductal calcification is seen. No definite peripancreatic collection is seen.
- Spleen** :- **Enlarged in size (14.0cm)** with normal echotexture. No focal lesion is seen. No evidence of varices is noticed.
- Kidneys** :- Both kidneys are normal in shape, size & position. Sinus as well as cortical echoes are normal. No evidence of calculus, space occupying lesion or hydronephrosis is seen.
Right Kidney measures 9.5cm and Left Kidney measures 9.5cm.
- Ureters** :- Ureters are not dilated.
- U. Bladder** :- It is echofree. No evidence of calculus, mass or diverticulum is seen.
- Uterus** :- Normal in size (8.6cm x 4.0cm) and anteverted in position with normal myometrial echotexture and endometrial thickness.
- Ovaries** :- Both ovaries show normal echotexture and follicular pattern. Right ovary measures 3.4cm x 1.9cm and Left ovary measures 3.1cm x 1.9cm. No pelvic (POD) collection is seen.
- Others** :- No ascites or abdominal adenopathy is seen.
No free subphrenic / basal pleural space collection is seen.

IMPRESSION:- *Grade I Fatty Liver.*
 Splenomegaly.
 Otherwise Normal Scan.

Dr. U. Kumar
MBBS, MD (Radio-Diagnosis)
Consultant Radiologist