

SARDA

CENTRE FOR DIABETES & SELF CARE

NAME: MRS. PRIYANKA SONTAKKE

SEX: Female AGE: 26 Years.

REF. BY : BOB

DATE :27/01/2023

COMPLETE BLOOD COUNT

TEST	RESULT	NORMAL RANGE
WBC COUNT	10,200 /cumm	4.0 - 11.0 x 10 ³ /cumm
Haemoglobin:	11.7 g%	13.0 - 18.0 g%
Platelets:	3,91000 /cumm	1,50,000 - 4,50,000 / cumm
Red Blood Cells:	4.58 /Mill/ul	4.20 - 6.00 Mill/ul
MCV:	79.2 fL	80.0 - 97.0 fL
MCH:	25.5 pg	26.0 - 32.0 pg
MCHC:	32.3 g/dL	31.0 - 36.0 g/dL
HCT:	36.2 %	37.0 - 51.0 %
Differential Count		
Neutrophils:	58 %	40 - 75 %
Lymphocyte:	34 %	20 - 45 %
Monocytes:	04 %	2 - 10 %
Eosinophills:	04 %	1 - 06 %
Basophills:	00 %	0 - 1 %
ESR:	08 mm at 1 Hr.	Male: 0 - 8 mm at 1 Hr. Female: 0 - 20 mm at 1 Hr.

AGE: YRS

BLOOD GROUP

BLOOD GROUP : "AB"
R.H.FACTOR : POSITIVE

Dr. S R. SARDA
M.D. Reg. No. 66462
Dr. Sampat Sarda
M.D. (Pathology)
CENTRE FOR DIABETES & SELF CARE
4, Vyanktesh Nagar, Jalna Road, Aurangabad
Phone No. 2333851, 2334858

4, Vyanktesh Nagar, Jalna Road, Aurangabad (MH). Ph.: 2333851, 2334858, Mob.: 9823040323

SARDA

CENTRE FOR DIABETES & SELF CARE

NAME: MRS. PRIYANKA SONTAKKE

SEX: Female AGE: 26 Years.

REF. BY : BOB

DATE :27/01/2023

BLOOD SUGAR EXAMINATION

TEST	RESULT
Fasting Blood Sugar:	76 mg/dl
Post Meal Blood Suagr Level:	119 mg/dl

REFERANCE RANGE	:	NON DIABETIC	IGT	DIABETIC
FASTING		</=90MG	90-126 mg %	>/=126mg %
POSTMEAL		</=140mg	140-200mg%	>/=200mg

Dr.S R. SARDA
M.D Reg. No.66462
SARDA CENTER FOR DIABETES & SELF CARE
4, Vyanktesh Nagar, Jalna Road, Aurangabad
M.D.(Pathology) 2333851, 2334858

SARDA

CENTRE FOR DIABETES & SELF CARE

NAME: MRS. PRIYANKA SONTAKKE

SEX: Female AGE: 26 Years.

REF. BY : BOB

DATE :27/01/2023

BLOOD PROFILE

TEST	RESULT	NORMAL
BLOOD UREA N2	10 mg%	5-25 mg %
CREATININE	1.0mg%	0.6-1.4 mg %
BILIRUBIN TOTAL	0.60mg%	0.2-1.0 mg
DIRECT	0.20	0.0-0.3
INDIRECT	0.40	0.3-0.7
S.G.O.T	21 IU/L	15-40 IU/L
S.G.P.T	20 IU/L	15-40 IU/L
ALK PHOSPHATASE	77 IU/L	42-128IU
S.PROTEIN TOTAL	7.0gm%	6.0-8.0 gm%
ALBUMIN	4.2gm%	3.2-4.4 gm%
GLOBULINS	2.8gm%	2.3-3.5 gm%
ALB/GLO RATIO	1.5	
G.G.T.P	15	upto50IU
SR.URIC ACID	5.6	3.5-7.0 mg %\$sruric-

Dr.S R. SARDA
Dr.Sampat Sarda
M.D.(Pathology)
SARDA CENTRE FOR DIABETES & SELF CARE
4, Vyankatesh Nagar, Jalna Road, Aurangabad
Phone No.2333851, 2334858

SARDA

CENTRE FOR DIABETES & SELF CARE

NAME: MRS. PRIYANKA SONTAKKE

SEX: Female AGE: 26 Years.

REF. BY : BOB

DATE :27/01/2023

GYCOCYTED HAEMOGLOBIN

TEST	RESULT	NORMAL
HbA1C:	5.5 %	4.7-5.9 %
M.B.G	105.55% mg	70 - 120 mg
INTERPRETATION:		
FOR DIABETIC PATIENT		
Good Control:	6.0 - 7.0 %	
Fair Diabetic Control:	7.0 - 8.0 %	
Unsatisfactory control:	8.0 - 10 %	
Poor Diabetic Control:	Above 10 %	

Dr.S R. SARDA

Reg. No.66462

SARDA CENTRE FOR DIABETES & SELF CARE
4, Vyankatesh Nagar, Jalna Road, Aurangabad
Phone NO. 2333851, 2334858

Dr.Sampat Sarda
M.D.(Pathology)

SARDA

CENTRE FOR DIABETES & SELF CARE

NAME: MRS. PRIYANKA SONTAKKE

SEX: Female AGE: 26 Years.

REF. BY : BOB

DATE :27/01/2023

LIPID PROFILE

Serum Cholesterol :	160 mg/dl	130 - 250 mg/dl
HDL Cholesterol:	36 mg/dl	30 - 95 mg/dl
Serum Triglyceride:	131 mg/dl	up to 165 mg/dl
LDL Cholesterol:	97.8 mg/dl	up to 165 mg/dl
VLDL Cholesterol:	26.2 mg/dl	up to 40 mg/dl
LDL. / HDL Cholesterol Ratio:	2.72	Low risk : 0.5 - 3.0 Moderate risk: 3.0 - 6.0 High risk: > 6.0
CHOL./HDL Cholesterol Ratio:	4.44	Low risk : 3.3 - 4.4 Average risk: 4.4 - 7.1 Moderate risk: 7.0 - 11.0 High risk: > 11

Dr.S R. SARDA
M.D Reg. No.66462
SARDA CENTRE FOR DIABETES & SELF CARE
4, Vyanktesh Nagar, Jalna Road, Aurangabad
M.D.(Pathology)
Ph: 2333851, 2334858

SARDA

CENTRE FOR DIABETES & SELF CARE

NAME: MRS. PRIYANKA SONTAKKE

SEX: Female AGE: 26 Years.

REF. BY : BOB

DATE :27/01/2023

Urine Routine Examination

Physical Examination

Colour:	Pale Yellow
Appearance:	Clear
Reaction:	Acidic
Deposit	Absent

Chemical Examination:

Specific Gravity	1.005
Albumin	Absent
Sugar:	Absent
Acetone:	----
Bile Salts	----
Bile Pigment:	----

Microscopic Examination

RBC :	Absent
Pus Cells:	OCASSIONAL/HPF
Epithelial cells:	Absent
Crystals:	Absent
Casts:	Absent

Dr. S R. SARDA
M.D. Reg. No. 66462
Dr. Sampat Sarda
M.D. (Pathology)
CENTRE FOR DIABETES & SELF CARE
Jaina Road, Aurangabad
Phone No. 2333851, 2334858

SARDA

CENTRE FOR DIABETES & SELF CARE

NAME: MRS. PRIYANKA SONTAKKE

SEX: Female AGE: 26 Years.

REF. BY : BOB

DATE :27/01/2023

AGE: YRS

THYROID FUCTION TEST

TEST	RESULT	NORMAL RANGE
Total T 3 :	60.6 ng/ml	60-181 ng/ml
Total T 4 :	11.8 ug/dl	4.87 - 11.72 ug/dl
TSH Ultrasensitive :	3.05 uIU/ml	0.35 -5.5uIU/ml

Dr.S R. SARDA

M.D. Reg. No.66462

SARDA CENTER FOR DIABETES & SELF CARE

4, Vyankatesh Nagar, Jalna Road, Aurangabad

M.D.(Pathology) Phone No.: 2333851, 2334858

Ellora Diagnostic Centre, Aurangabad (0540) 5323185

Chest, PA Patient ID

MRS PRIYANKA SONATAKKE Age : 56 YRS Female

Date : 21.01.2023 PM 04:29:38

Ref Dr : DR S SARDA

R

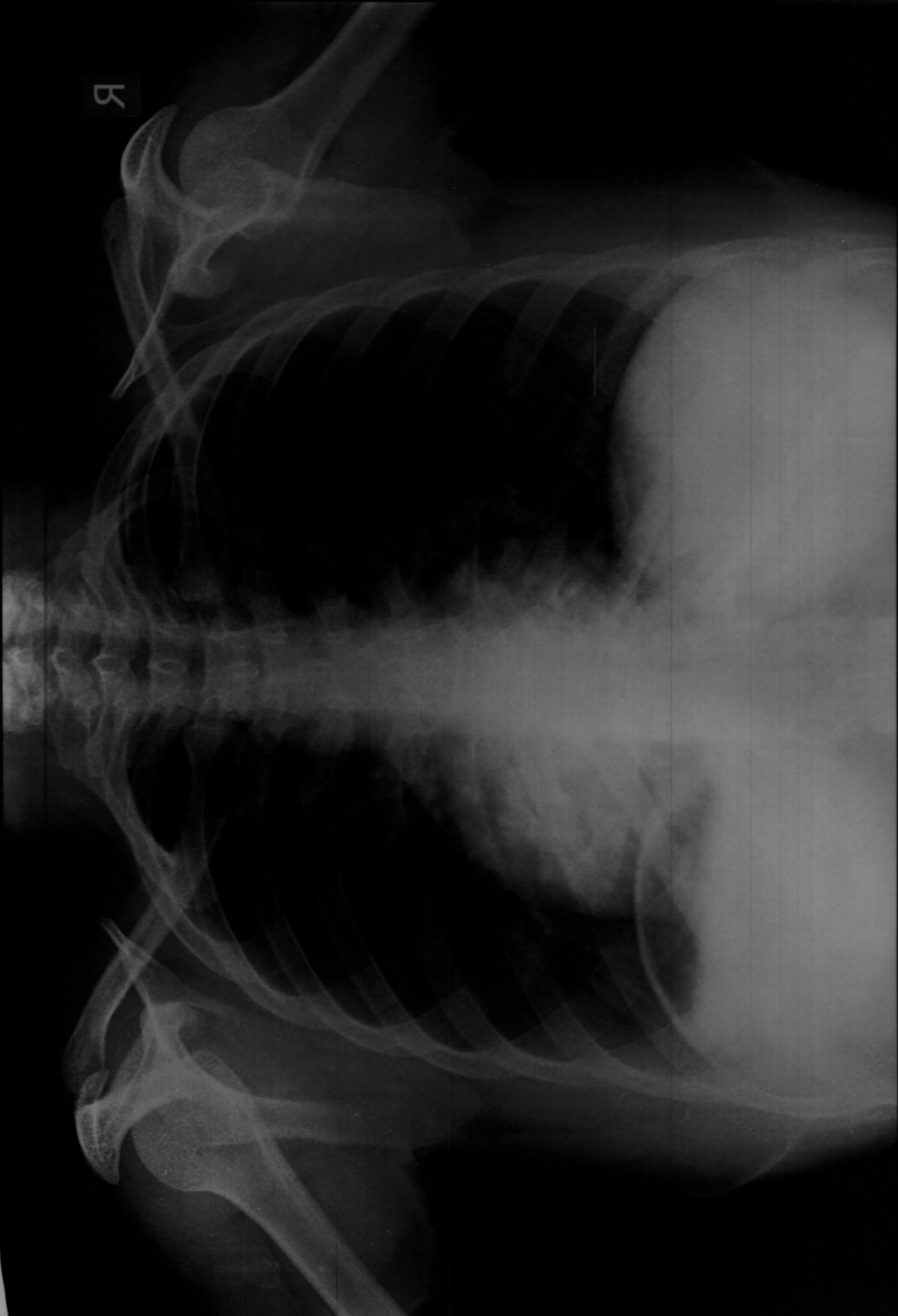

DIGITAL X-RAY
INTERVENTIONAL RADIOLOGY
3D/4D SONOGRAPHY & COLOR DOPPLER
2-D ECHOCARDIOGRAPHY
PERIPHERAL COLOR DOPPLER
HI-SPEED HELICAL C.T. SCAN
C.T. ANGIOGRAPHY
PATHOLOGY LAB. SERVICES



DIAGNOSTIC CENTRE
X-RAY, IMAGING & PATHOLOGY

1, VYANKATESH NAGAR, OPP. SFS
HIGH SCHOOL, JALNA ROAD,
AURANGABAD - 431005
☎ : 0240-2353182, 2325282, 8446100111

PRIYANKA SONATAKKE

27-01-2023

Ref. by:

CHEST PA VIEW

Trachea central.

Apices are clear.

Both lung fields appeared well pneuamtised and appeared normal.

Both cp angles are clear.

Cardiac silhouutte appeared normal.

Bilat cervical ribs.

IMPRESSION :

NORMAL CHEST
BILAT CERVICAL RIBS.

DR. P. A. BARJATYA
M.B.B.S., M.D.
9823344449

Dr. Gokuidas S. Lahoti
Radiologist
Regd.No.59887
Sarda Center For Diabetes & Selfcare
4, Venkatesh Nagar Rd, Aurangabad.

Lahoti
DR. G. S. LAHOTI
M.B.B.S., D.M.R.D.
9850171587

DIGITAL X-RAY
INTERVENTIONAL RADIOLOGY
3D/4D SONOGRAPHY & COLOR DOPPLER
2-D ECHOCARDIOGRAPHY
PERIPHERAL COLOR DOPPLER
HI-SPEED HELICAL C.T. SCAN
C.T. ANGIOGRAPHY
PATHOLOGY LAB. SERVICES



DIAGNOSTIC CENTRE
X-RAY, IMAGING & PATHOLOGY

1, VYANKATESH NAGAR, OPP. SFS
HIGH SCHOOL, JALNA ROAD,
AURANGABAD - 431005
☎ : 0240-2353182, 2325282, 8446100111

PRIYANKA SONTAKKE

27-01-2023

Ref. by:

USG ABDOMEN

Liver is normal in size, shape and revealed normal echotexture.
Intrahepatic biliary radicles and portovenous echocomplex appeared normal.
No e/o any focal solid, cystic, or diffuse parenchymal pathology seen.
Normal cbd and portal vein.
Gallbladder is physiologically distended and appeared normal, no e/o any gallbladder calculus.
Normal gb wall thickness.
Spleen is normal in size & echogenicity. no e/o focal lesion seen.
Pancreas is normal in size, shape and echotexture. Normal peripancreatic fat planes.
No e/o pancreatic calcification/calculi. normal pancreatic duct.
Both kidneys are normal in size, shape, position and revealed normal cortical & medullary echopattern,
No e/o any calculus seen, No e/o hydronephrosis.
No e/o ascitis. no e/o any paraaortic adenopathy.
Normal bowel loop peristalsis & caliber.
Urinary bladder is well distended and appeared normal, no e/o any vesical calculus or mass lesion.
No changes of cystitis.
Normal uterus & ovaries.

IMPRESSION :

**NORMAL LIVER, GALL BLADDER, SPLEEN, PANCREAS, BOTH KIDNEYS, .
NORMAL UR BLADDER, UTERUS & OVARIES.**

DR. P. A. BARJATYA
M.B.B.S., M.D.
9823344449

Dr. Gokuldas S. Lahoti
Radiologist
Regd.No.59887
Sarda Center For Diabetes & Selfcare
4, Venkatesh Nagar Rd, Aurangabad.

DR. G. S. LAHOTI
M.B.B.S., D.M.R.D.
9850171587

आयकर विभाग
INCOME TAX DEPARTMENT



भारत सरकार
GOVT. OF INDIA



स्थायी लेखा संख्या कार्ड
Permanent Account Number Card
HPBPK2234D



नाम / Name
KARAMUNGE PRIYANKA BHUJANGRAO

पिता का नाम / Father's Name
BHUJANGRAO KARAMUNGE

जन्म की तारीख /
Date of Birth
05/06/1996

22092018

Priyanka
हस्ताक्षर / Signature

इस कार्ड के खोने/पाने पर कृपया सूचित करें/लौटारें:

आयकर पैन सेवा इकाई, एन एस डी एल
5 वीं मंजिल, मंत्री स्टर्लिंग,
प्लॉट नं. 341, सर्वे नं. 997/8,
मॉडल कालोनी, दीप बंगला चौक के पास,
पुणे - 411 016.



***If this card is lost / someone's lost card is found,
please inform / return to :***

Income Tax PAN Services Unit, NSDL
5th Floor, Mantri Sterling,
Plot No. 341, Survey No. 997/8,
Model Colony, Near Deep Bungalow Chowk,
Pune - 411 016.

Tel: 91-20-2721 8080. Fax: 91-20-2721 8081
e-mail: tininfo@nsdl.co.in

25mm/s 0.5-25Hz
10mm/mV

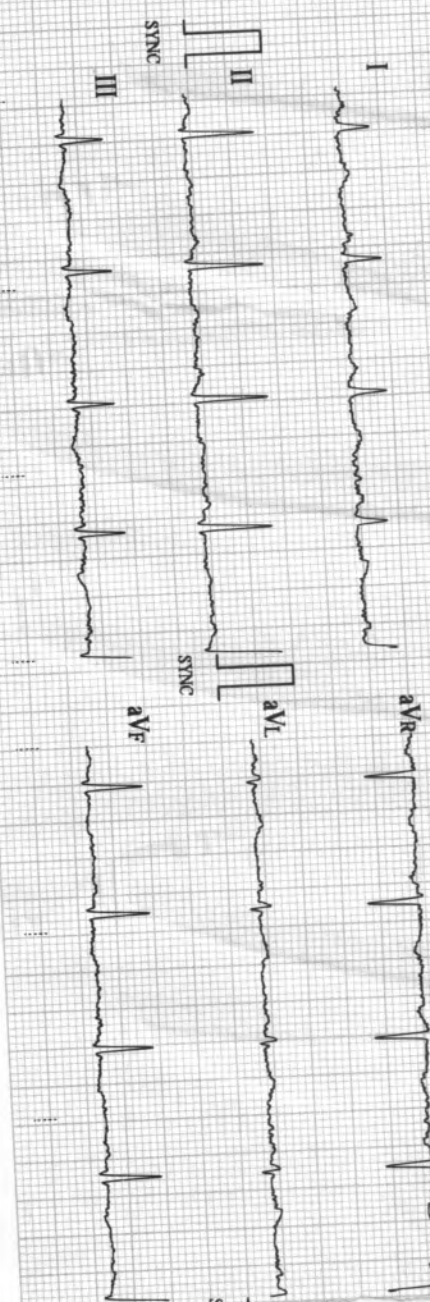

1878CG-1208 V2.004 (BIOS: V2.004 / AMP: V1.008)

10mm/mV

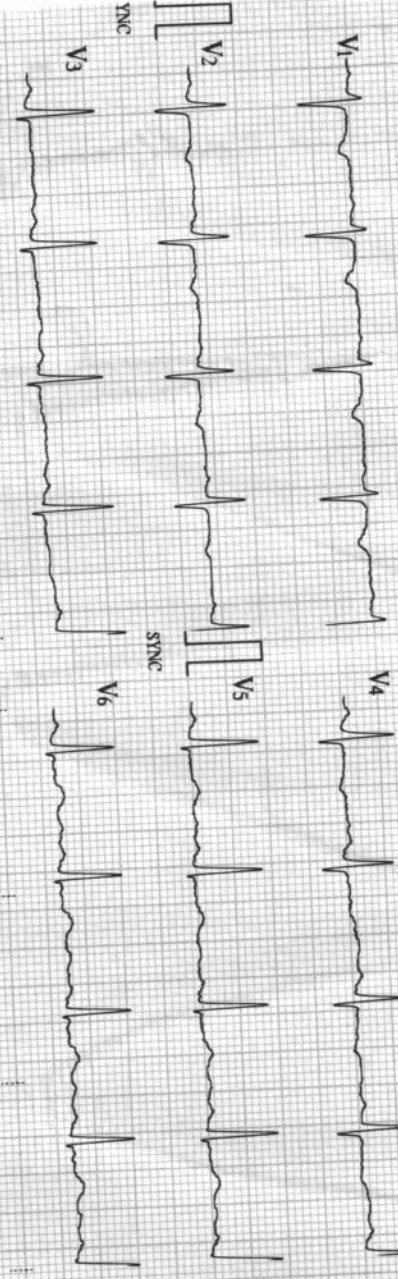

10mm/mV

01/27/2023 10:59

ID : 1195

Name: _____

Sex : _____

Age : _____

HR	: 85	bpm
R-R	: 700	ms
P-R	: 141	ms
QRS	: 78	ms
QT/QTc	: 371/443	ms
P/QRS/T	: 32/51/19	ms
RV5/SVL	: 0.930/0.650	mV
RV5-SVL	: 1.580	mV

Patil

Machine Interpretation Only

Confirm with Physician

Physician: _____

BIOMEDICS SADASHIV PETH PUNE-30 CELL-9822198798

**SARDA
CENTRE FOR DIABETES & SELF CARE**

4, Vyankatesh Nagar, Jaina Road, Aurangabad. Ph. : (0240) 2333851, 2334858.

Name: Ms. Poojamma Sontak Age: 30
26/11/23

CLINICAL SUMMARY:

Weight: _____ Height (Cms): _____ Blood Pressure: _____

ECG FINDINGS:

Rate: 85/min ORS. Complex: R

Rhythm: N ST Segment: R

Mechanism: N T. Wave: R

Axis: N QT Interval: N

P. Wave: N PR Interval: R

Recommendation: W

Dr. A. S. SARDA
M.D. (CC) No. 77570

SARDA CENTER FOR DIABETES & SELF CARE
4, Vyankateshnagar, Jaina Road, Aurangabad
Phone No. 2333851, 2334858

Date: 27/11/23
Dr. _____

ID: SARDA
 Visit: DRAFZAL NOOR KHAN

27-Jan-2023 25years
 161cm 71kg
 Caucasian Female

Referred by: INSURANCE, COMPANY
 Test ind:

BRUCE
 Max HR: 180bpm 92% of max predicted 195bpm
 Max BP: 140/70 Maximum workload: 9.8METS
 Reason for Termination:
 Comments: EXERCISED FOR 9:03 MINUTES OF BRUCE PROTOCOL
 ACHIEVED 97% MHR
 NORMAL CHRONOTROPIC & BP RESPONSE
 NO ECG CHANGES / NO ARRHYTHMIAS
 GOOD EFFORT TOLERANCE
 TEST IS NEGATIVE FOR INDUCIBLE MYOCARDIAL ISCHEMIA

Total Exercise time: 9:03
 25.0 mm/s
 10.0 mm/mV
 100hz

Phase Name	Stage Name	Time in Stage	Speed (mph)	Grade (%)	Workload (METS)	HR (bpm)	BP (mmHg)	RPP (x100)
PRETEST	SUPINE	0:41	0.8	0.0	1.2	99	110/70	109
	STANDING	0:15	** *	** *	1.2	124	110/70	136
EXERCISE	HYPERVENT	0:38	0.8	0.0	1.3	125	110/70	138
	STAGE 1	3:00	1.6	10.0	4.4	147	120/70	176
	STAGE 2	3:00	2.5	12.0	7.0	160	120/70	192
	STAGE 3	3:00	3.3	14.0	9.8	180	140/70	252
RECOVERY	STAGE 4	0:03	4.1	16.0	9.8	180	140/70	252
	Post	3:16	** *	** *	1.0	116	130/70	151

[Signature]
 D. AFZAL NOOR KHAN
 Consultant Cardiologist
 Reg. No. 58402



ID: SARDA
Visit: DRAAFZAL NOOR KHAN

27-Jan-2023
12:32:54

96bpm

BP: 110/70

PRETEST
SUPINE
0:26

BRUCE
**mph
***%

ST @ 10mm/mV
80ms postJ

Lead
ST(mm)
Slope(mV/s)

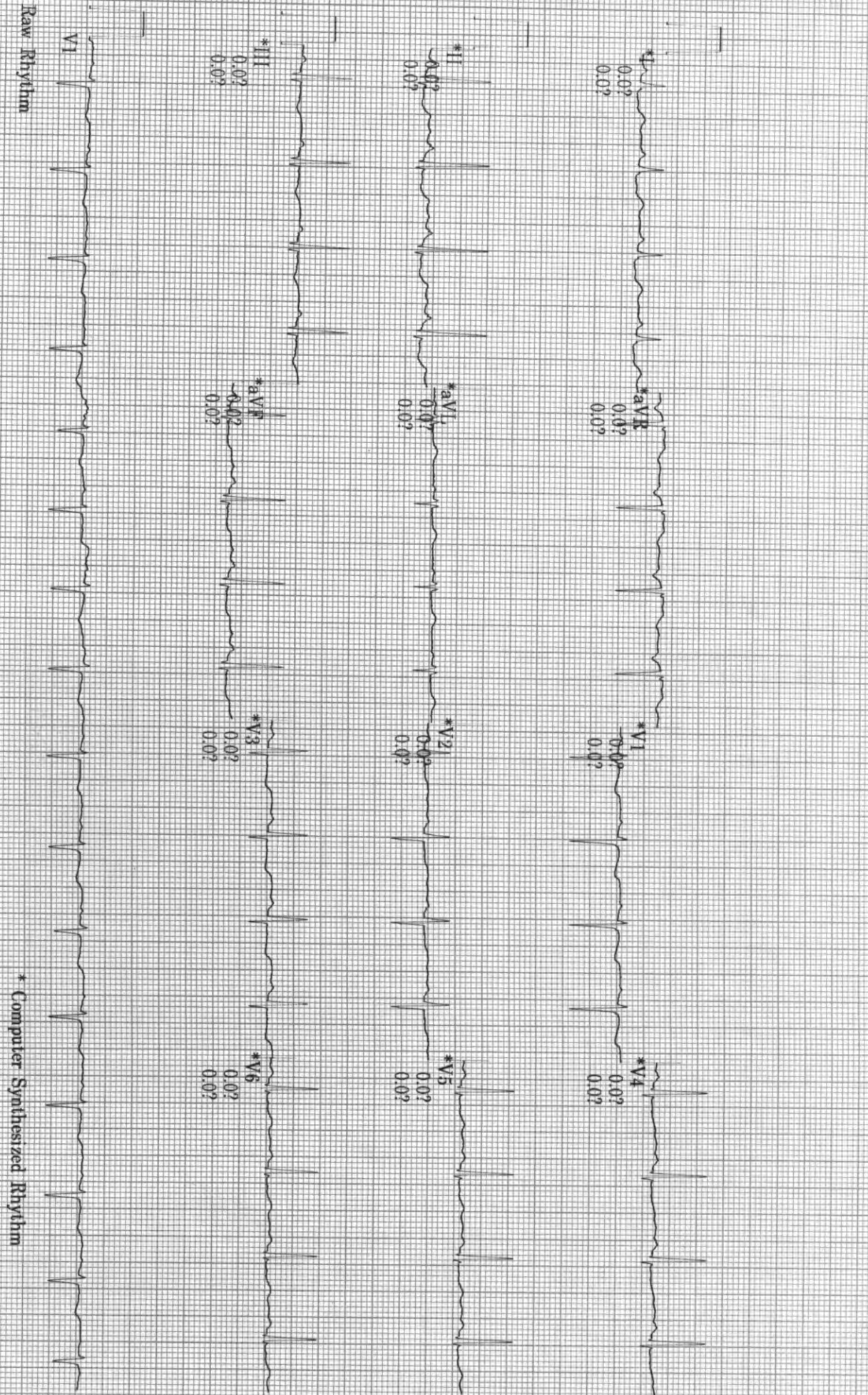

* Computer Synthesized Rhythm

MAC55 010B

ID: SARDA
Visit: DR.AFZAL NOOR KHAN

27-Jan-2023
12:33:23

121bpm
BP: 110/70

PRETEST
STANDING
0.54

BRUCE
***mph
**%
**%

ST @ 10mm/mV
80ms postf

Lead
ST(mm)
Slope(mV/s)

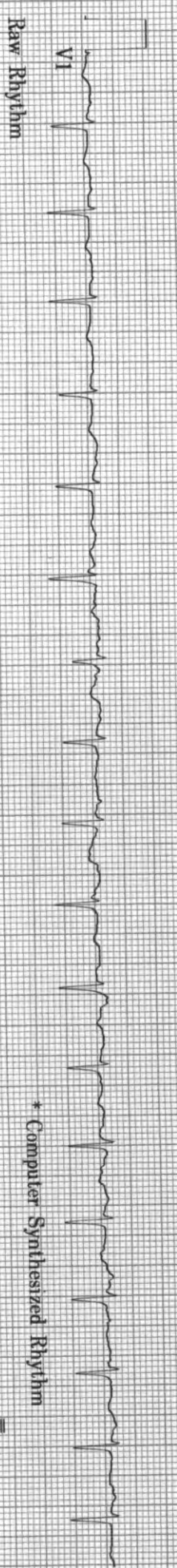
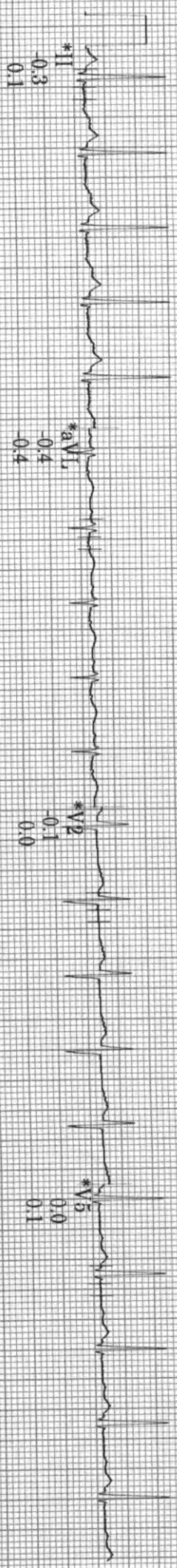
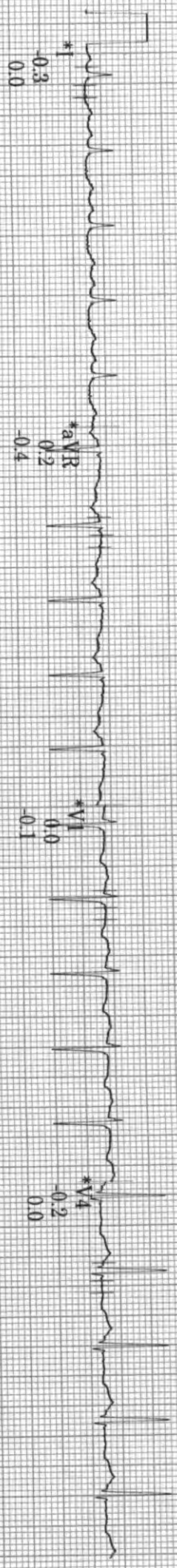

20 Hz 25.0 mm/s 10.0 mm/mV A-H-S-50Hz HR 46
MAC55 010B

ID: SARDA
Vist: DR.AFZAL NOOR KHAN

27 Jan 2023
12:33:41

120bpm
BP: 110/70

PRETEST
HYPERVENT

BRUCE
**mph
**%

ST @ 10mm/mV
80ms postf

Lead
ST(mm)
Slope(mV/s)

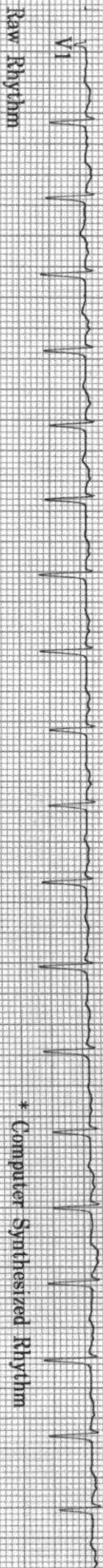
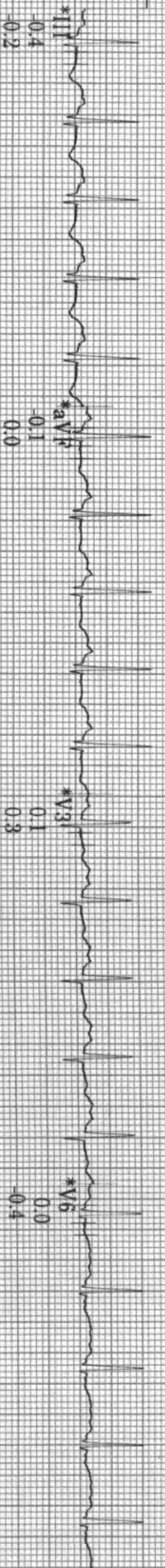
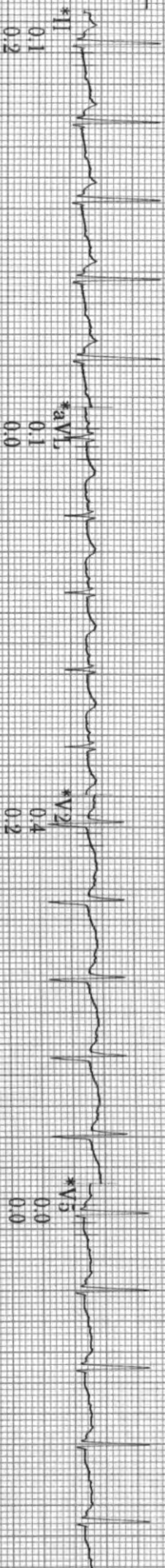
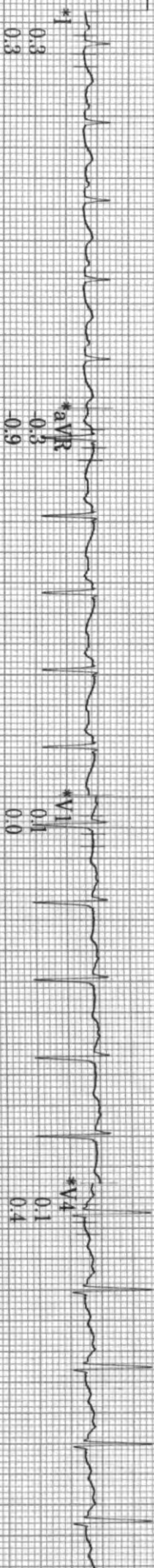

ID: SARDA
Visit: DRAFZAL NOOR KHAN

27-Jan-2023
12:36:53

145bpm

EXERCISE
STAGE 1
2:50

BRUCE
1.6mph
10.0%

ST @ 10mm/mV
80ms postJ

Lead
ST(mm)
Slope(mV/s)

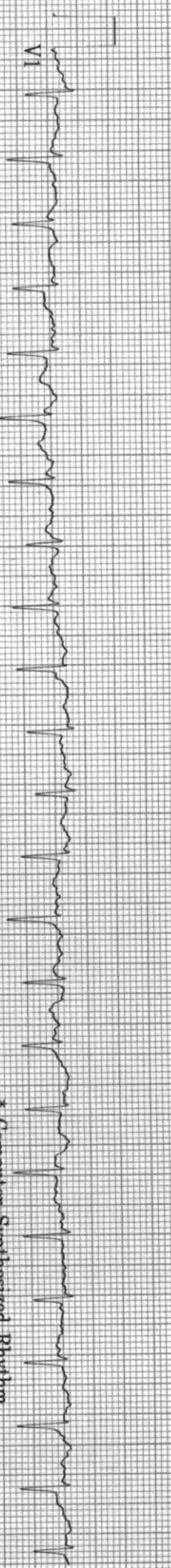
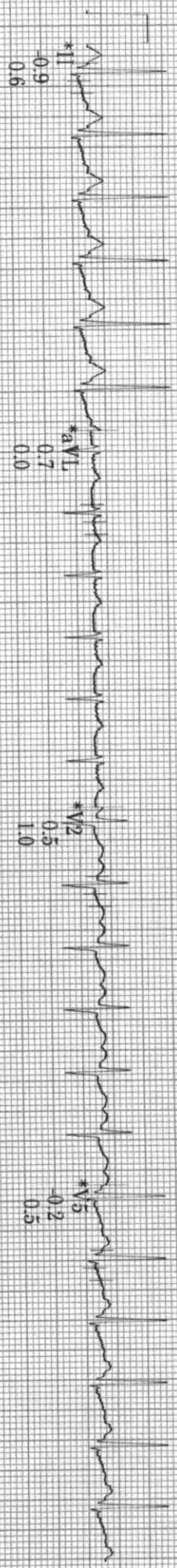
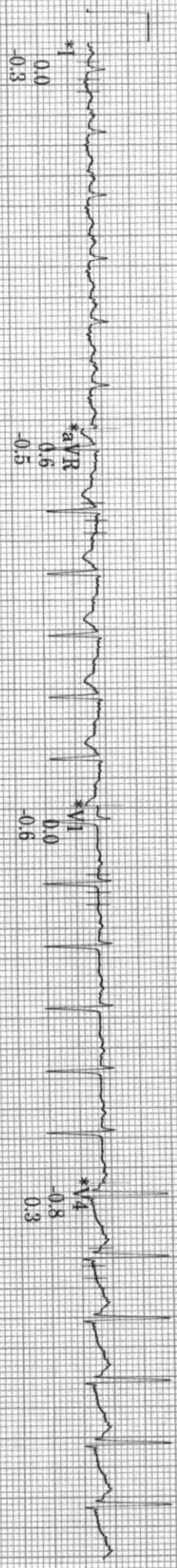

20 Hz 25.0 mm/s 10.0 mm/mV A-H-S-50Hz HR 46

* Computer Synthesized Rhythm

MAC55 010B

ID: SARDA
Visit: DR.AFZAL NOOR KHAN

27-Jan-2023
12:39:53

159bpm
BP: 120/70

EXERCISE
STAGE 2
5:50

BRUCE
2.5mph
12.0%

ST @ 10mm/mV
80ms postJ

Lead
ST(mV)
Slope(mV/s)

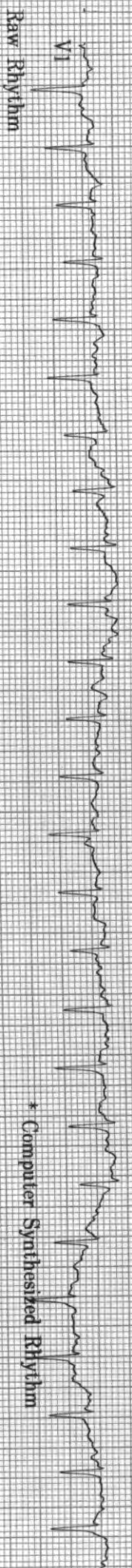
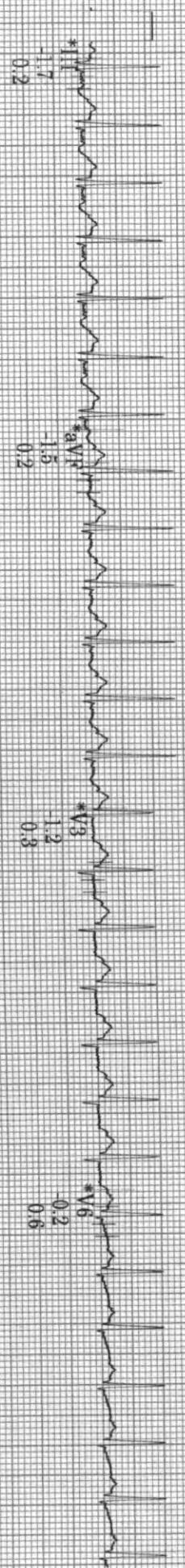
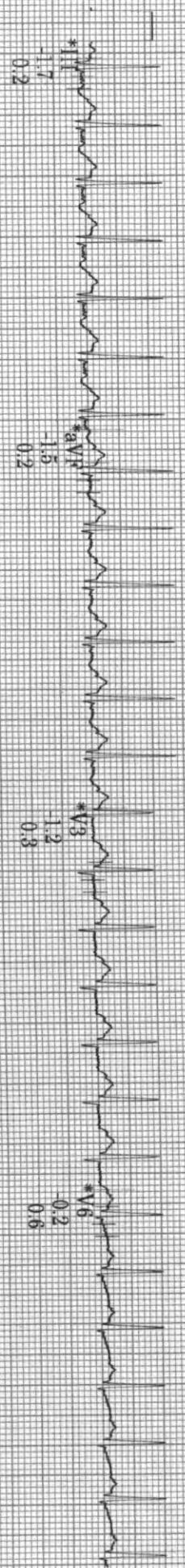
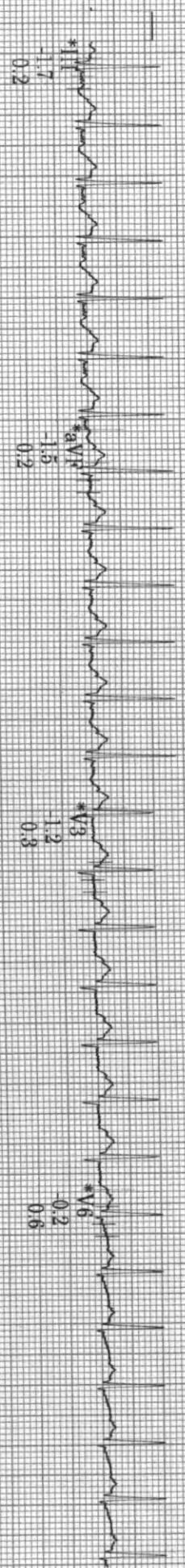
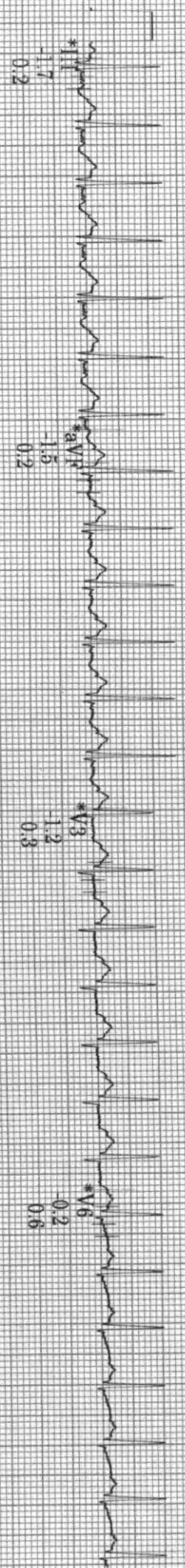
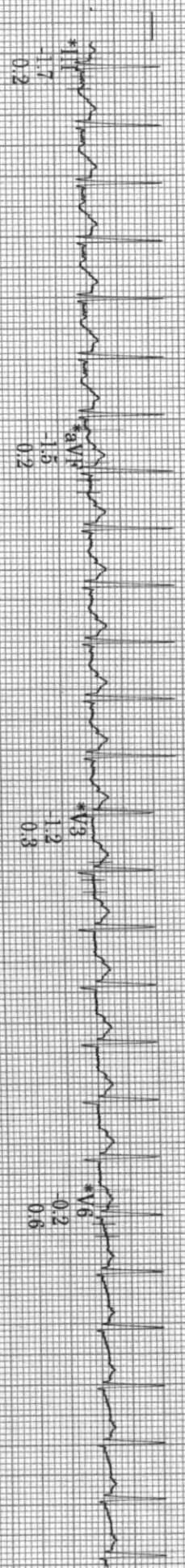
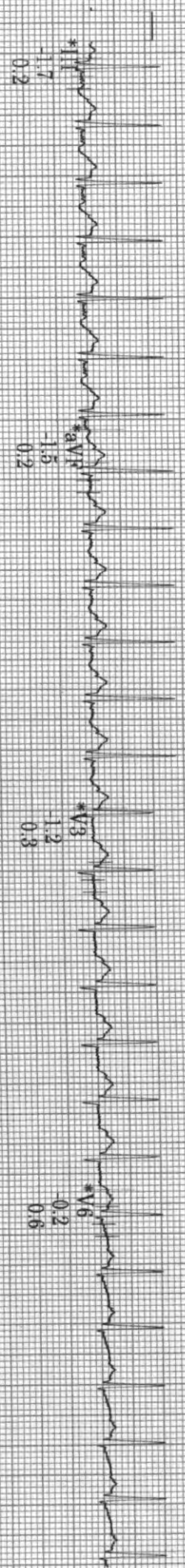
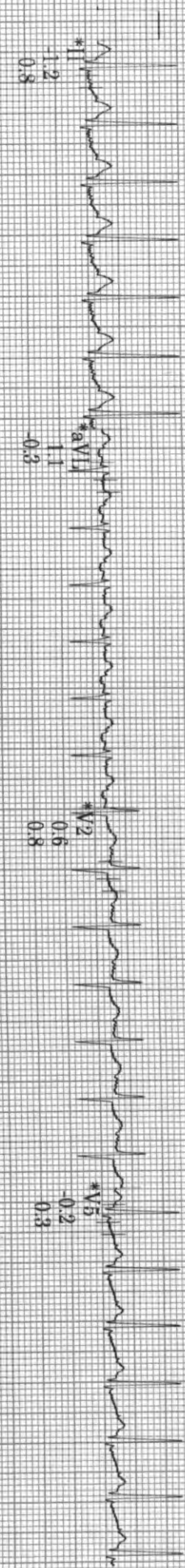
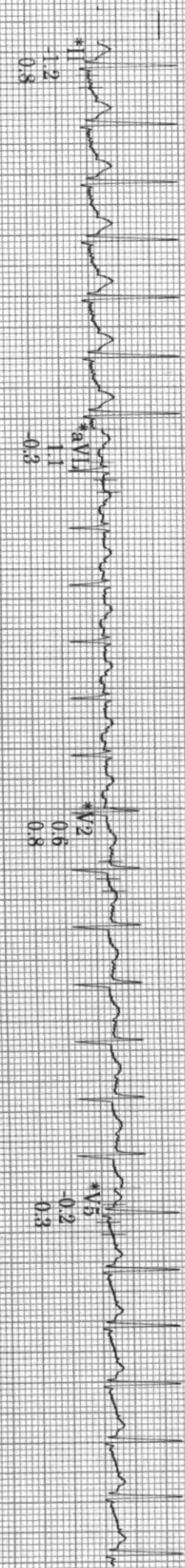
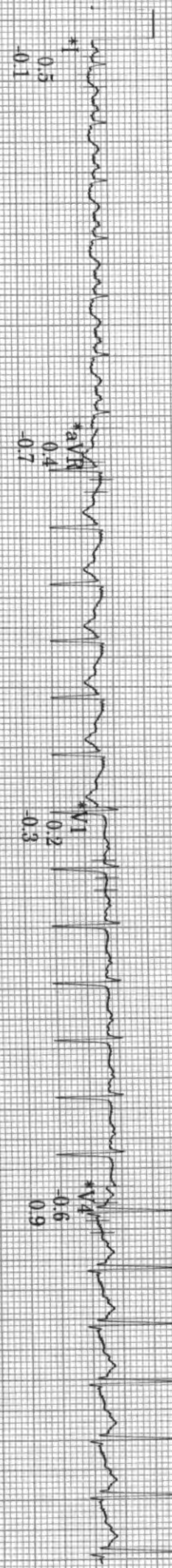

ID: SARDA
Visit: DRAFZAL NOOR KHAN

27-Jan-2023
12:42:53

179bpm
BP: 134/70

EXERCISE
STAGE 3
8:50

BRUCE
3.3mph
14.0%

ST @ 10mm/mV
80ms postJ

Lead
ST(mm)
Slope(mV/s)

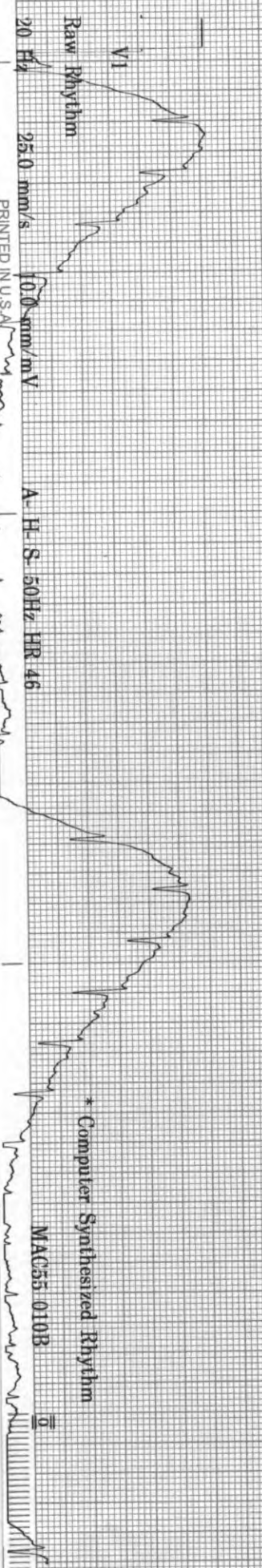
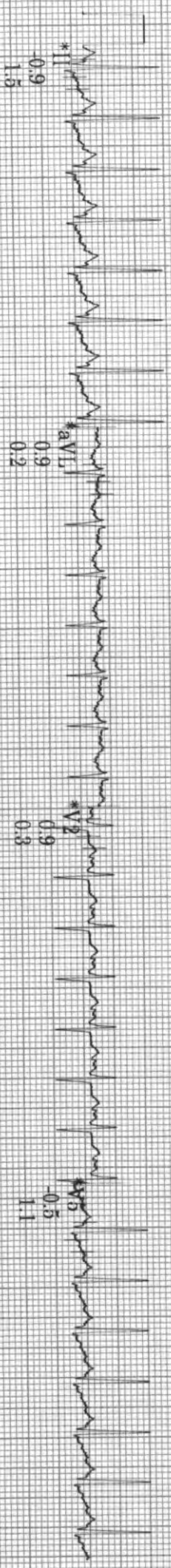
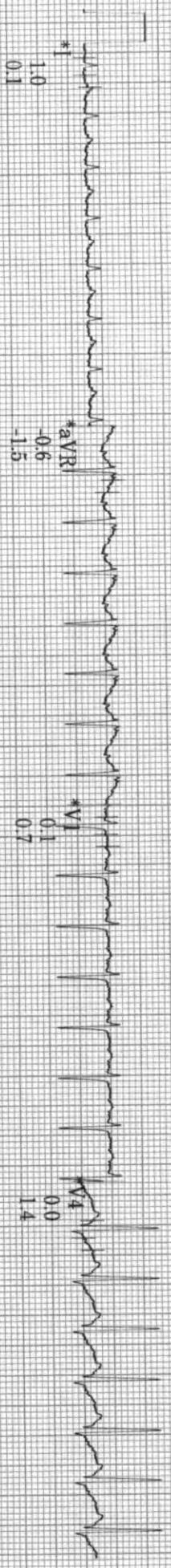

ID: SARDA
Visit: DRAFWAL NOOR KHAN

27-Jan-2023
12:43:07

181bpm
BP: 140/70

EXERCISE
STAGE 4
9:03

BRUCE
4.1mph
16.0%

ST @ 10mm/mV
80ms postJ

Lead
ST(mm)
Slope(mV/s)

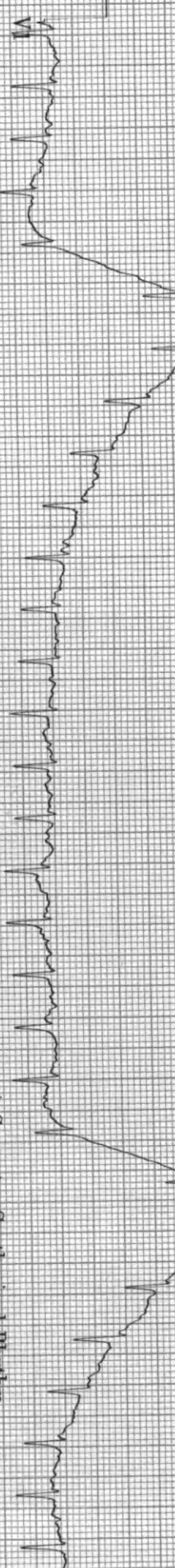

Raw Rhythm
20 Hz
25.0 mm/s
10.0 mm/mV
A-H-S-50Hz HR 46

Computer Synthesized Rhythm
MAC55 010B

ID: SARDA
Vist: DR.AFZAL NOOR KHAN

27-Jan-2023
12:44:06

160bpm
BP: 140/70

RECOVERY
Post
1:00

BRUCE
***mph
***%

ST @ 10mm/mV
80ms postJ

Lead
ST'(mm)
Slope(mV/s)

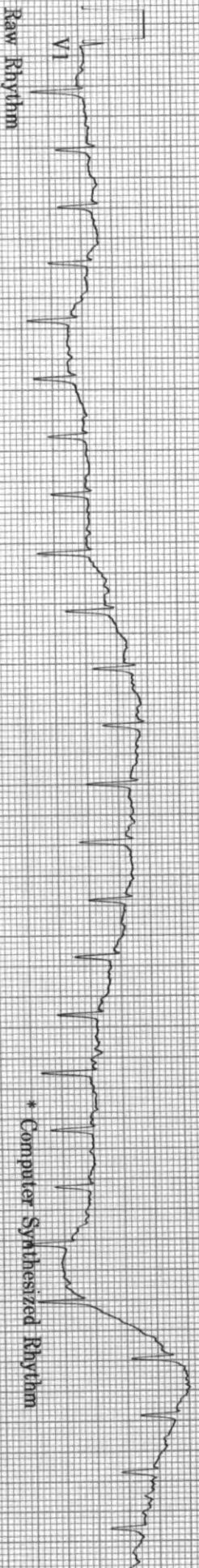
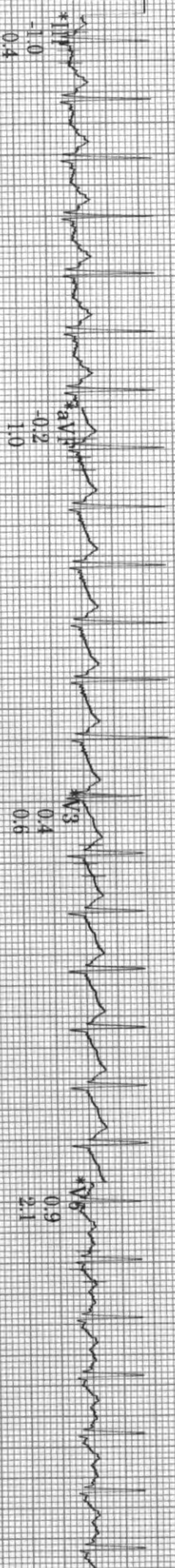
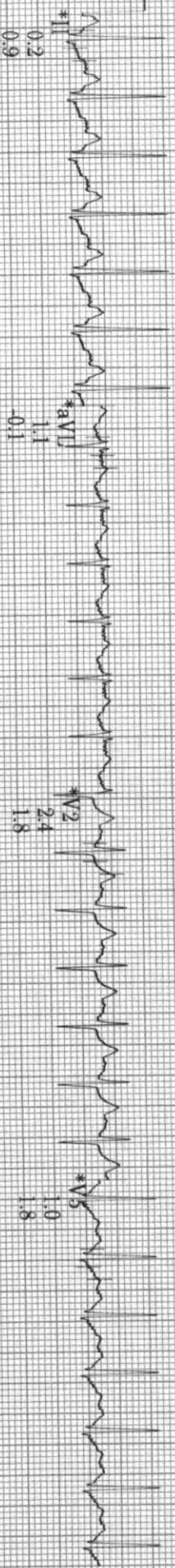
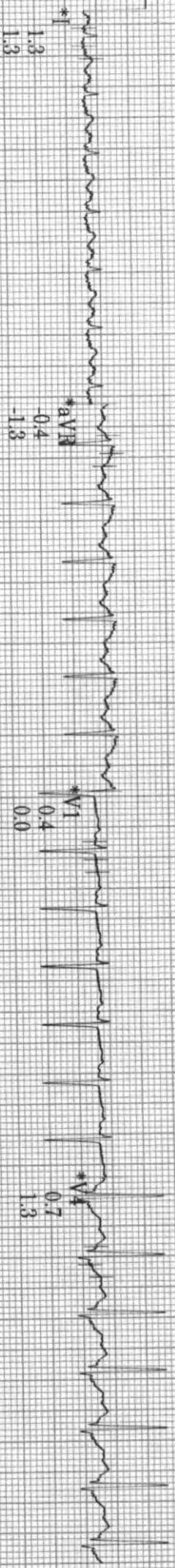

20 Hz 25.0 mm/s 10.0 mm/mV A-H-S 50Hz HR 46

PRINTED IN U.S.A.

* Computer Synthesized Rhythm
MAC55 010B

ID: SARDA

Visit: DR.AFZAL NOOR KHAN

27-Jan-2023

12:43:52

125bpm

BP: 130/70

RECOVERY

Post

2:47

BRUCE

**mph

**%

ST @ 10mm/mV
80ms postJ

Lead
ST(mm)
Slope(mV/s)

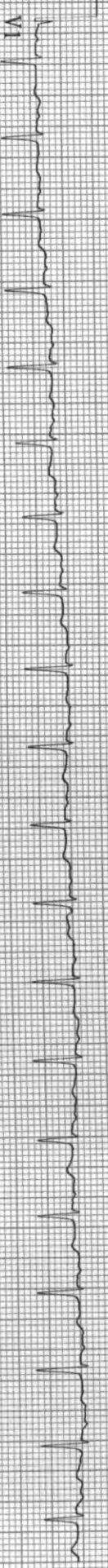
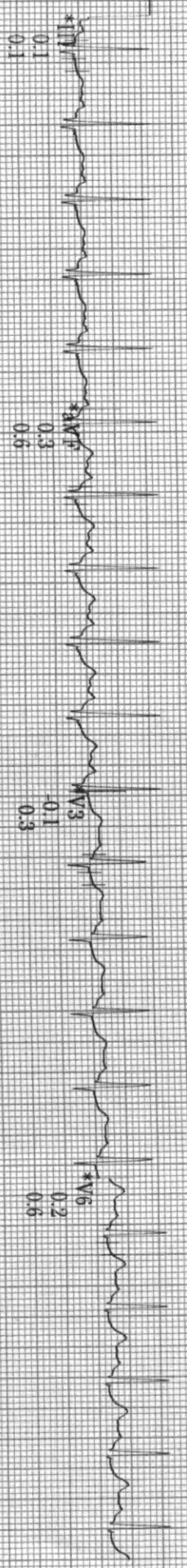
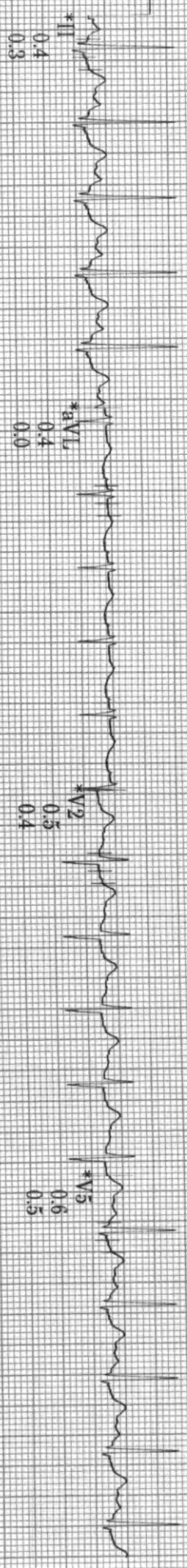
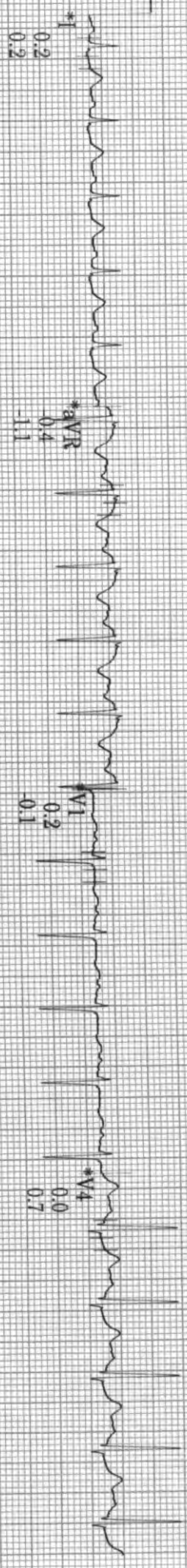

ID: SARDA
Visit: DR.AFZAL NOOR KHAN

27-Jan-2023
12:46:06

118bpm

BP: 130/70

RECOVERY
Post
3:00

BRUCE
***mph
***%

ST @ 10mm/mV
80ms postJ

Lead
ST(mm)
Slope(mV/s)

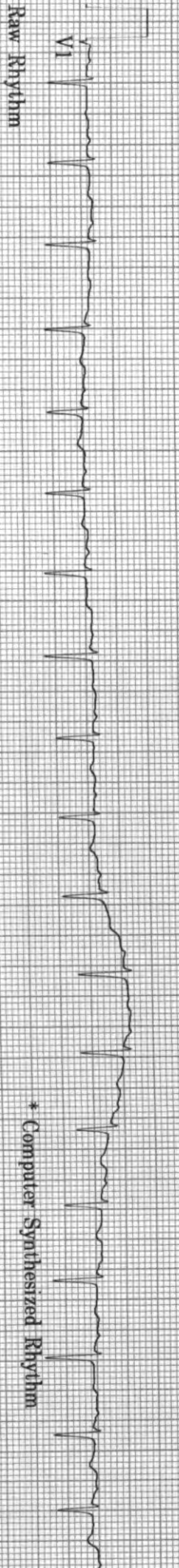
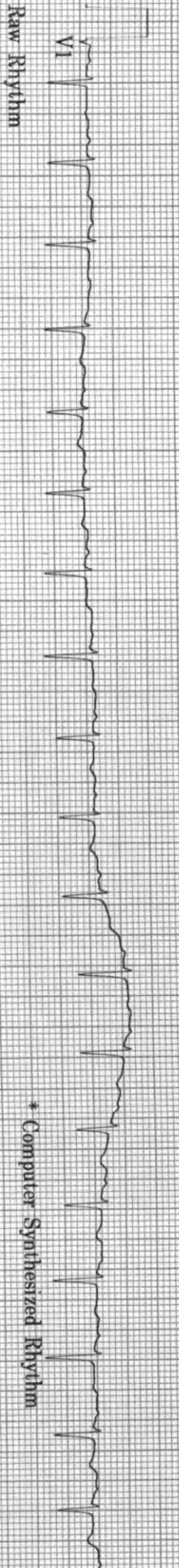
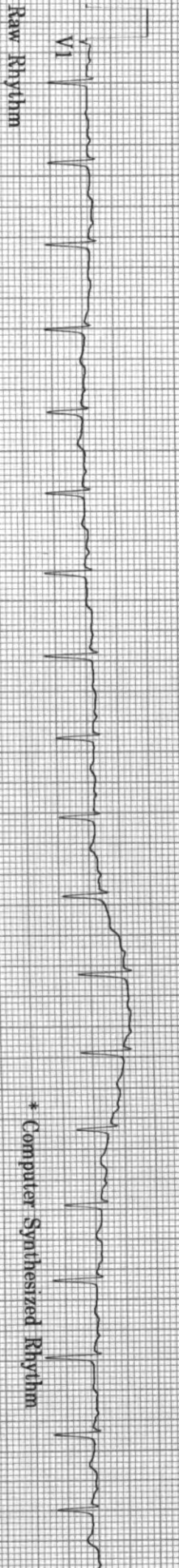
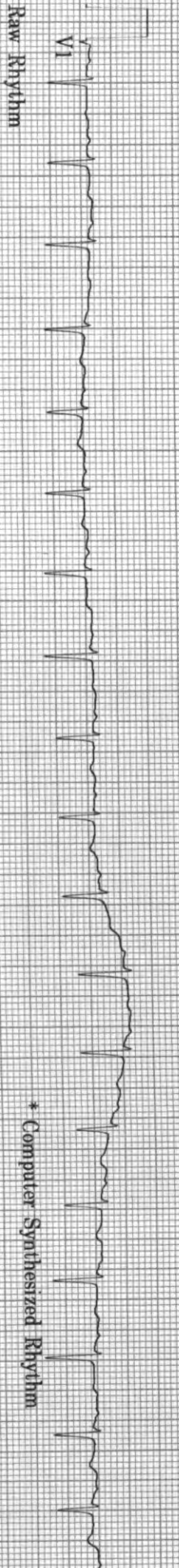
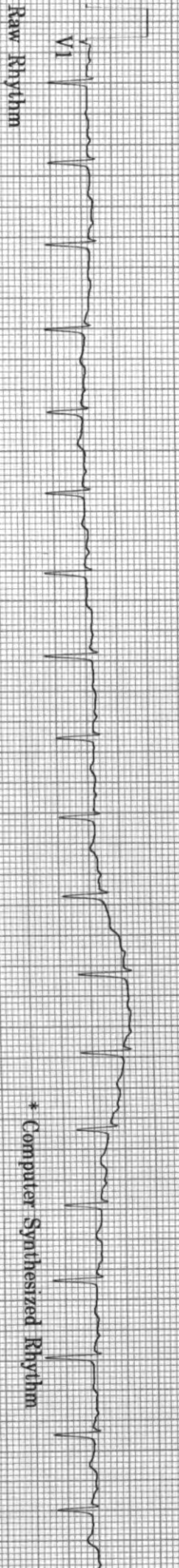
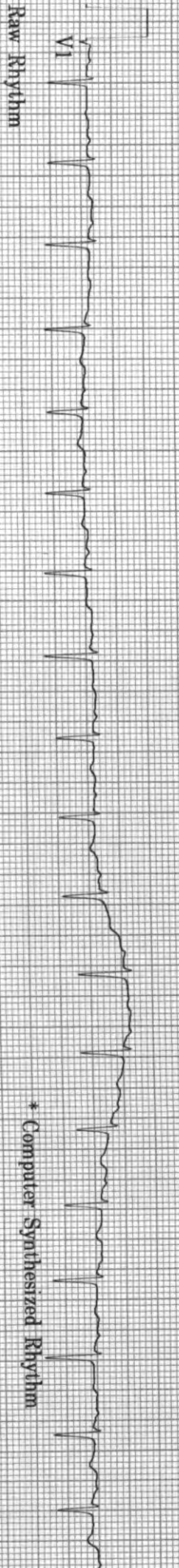
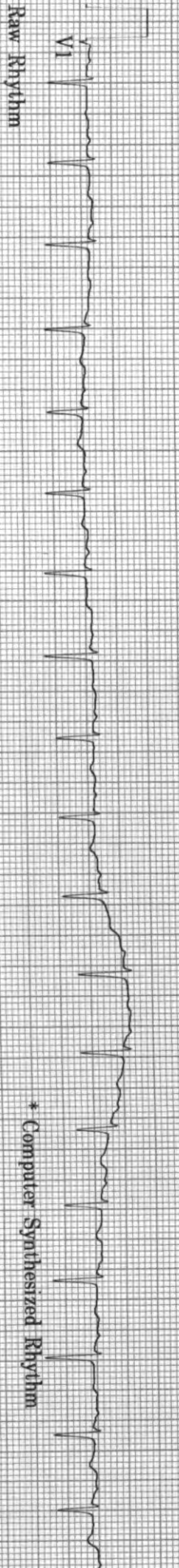
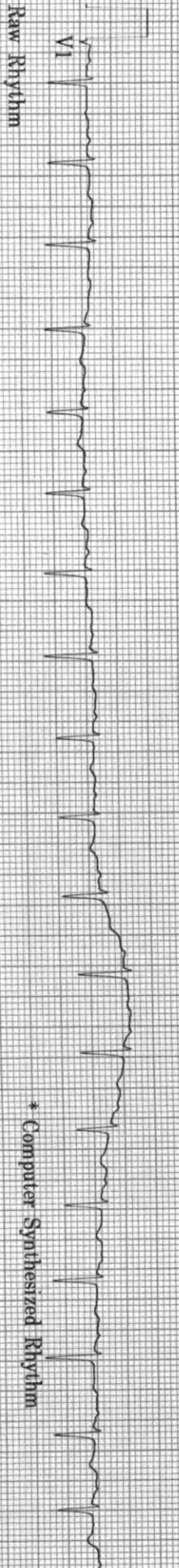
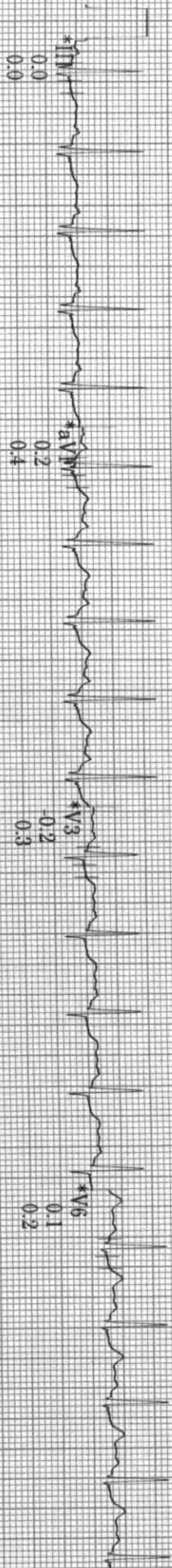
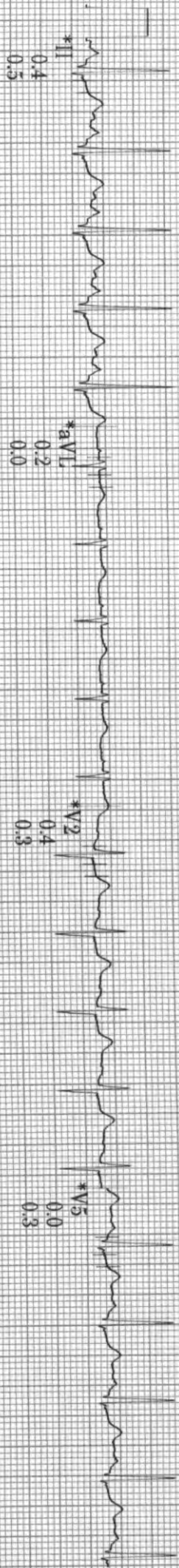
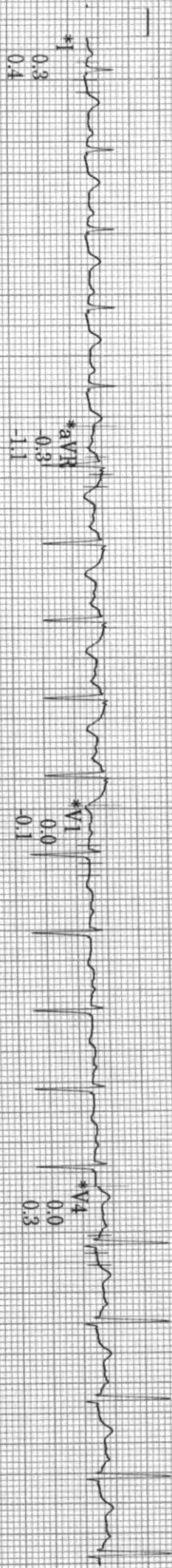

20 Hz 25.0 mm/s 10.0 mm/mV A-H-S-50Hz HR 46

MAG55 010B

ID: SARDA
 Visit: DR.AFPZAL NOOR KHAN
 27-Jan-2023 12:32:29

23years
 161cm
 71kg
 Caucasian
 Female

Referred by: INSURANCE, COMPANY
 Test ind:

BRUCE
 Max HR: 180bpm 92% of max predicted 195bpm
 Max BP: 140/70
 Total Exercise time: 9:03
 Maximum workload: 9.8METS
 Reason for Termination:
 Comments: EXERCISED FOR 9:03 MINUTES OF BRUCE PROTOCOL
 ACHIEVED 97% MHR
 NORMAL CHRONOTROPIC & BP RESPONSE
 NO ECG CHANGES / NO ARRHYTHMIAS
 GOOD EFFORT TOLERANCE
 TEST IS NEGATIVE FOR INDUCIBLE MYOCARDIAL ISCHEMIA

BASELINE EXERCISE	MAX ST EXERCISE	PEAK EXERCISE	TEST END RECOVERY	BASELINE EXERCISE	MAX ST EXERCISE	PEAK EXERCISE	TEST END RECOVERY
0:00 125bpm BP: 110/70	8:34 179bpm BP: 134/70	9:03 180bpm BP: 140/70	3:16 116bpm BP: 130/70	0:00 125bpm BP: 110/70	8:34 179bpm BP: 134/70	9:03 180bpm BP: 140/70	3:16 116bpm BP: 130/70

