



S. R. MEDICAL INSTITUTE & RESEARCH CENTRE

(A Unit of Katyayani Health Care Pvt. Ltd.)
Lauries Complex, Namner Road, Near Sai Ka Takiya X-ing, AGRA-1



PATHOLOGY REPORT

Date	25/02/2023	Srl No.	2	Company	OPD
Name	MR. NARENDRA PAL	Age	36 Yrs.	Sex	M
Ref. By	MEDI WHEEL				

Test Name	Value	Unit	Reference Value
REFERANCE RANGE (HBA1C) :			
GOOD CONTROL	4.5 - 6.4	%	
FAIR CONTROL	6.5 - 7.4	%	
POOR CONTROL	ABOVE 7.5	%	
REFERANCE RANGE (AVERAGE BLOOD SUGAR) :			
EXCELLENT CONTROL	90-120	MG/DL	
GOOD CONTROL	121-150	MG/DL	
AVERAGE CONTROL	151-180	MG /DL	
ACTION SUGGESTED	181-210	MG/DL	
PANIC VALUE	> 211	MG/DL	

NOTE : AVERAGGE BLOOD SUGAR VALUES IS CALCULATED FROM HBA1C VALUE AND IT INDICATED AVERAGE BLOOD

BIOCHEMISTRY

BLOOD GLUCOSE FASTING	88.0	mg/dl	70 - 110
BLOOD GLUCOSE PP	98.0	mg/dl	upto to 140
BLOOD UREA	29.9	mg/dl	15 - 39
SERUM CREATININE	1.05	mg/dl	0.7 - 1.4
SERUM URIC ACID	5.61	mg/dl	3.4 - 7.0
SERUM BILIRUBIN	0.49	mg/dl	0.0 - 2.0
CONJUGATED (D. Bilirubin)	0.23	mg/dl	0.00 - 0.2
UNCONJUGATED (I. D. Bilirubin)	0.26	mg/dl	0.00 - 0.7
SGOT/AST	30.0	U/L	0 - 35
SGPT/ALT	23.7	U/L	0 - 40
ALKALINE PHOSPHATASE	94.7	IU/L	25 - 140
Gamma GT	12.7	U/L	10 - 50
TOTAL PROTEIN	7.20	gm/dl	6.4 - 7.8
ALBUMIN	3.83	gm/ dl	3.5 - 5.2
GLOBULIN	3.37	gm/dl	2.3 - 3.6
A/G RATIO	1.136		1.0 - 2.3

Phone : (0562) 4301222, 9359901993
e-mail : srhospital98@gmail.com
katyayanisr_group@hotmail.com
website: www.srhospital.org
CIN: U85199UP1997PTC021892

Not valid for Medicolegal purpose

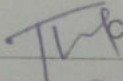
Dr. Tanuja Goyal

M.B.B.S., M.D. Path
Consultant Pathologist

All tests have Technical Limitations. Collaborative, Clinicopathological Interpretation is indicated in case of disparity test maybe repeated immediately. Report are to be interpreted by qualified medical specialist. In case of any discrepancy due to machine error or typing error, Please get it rectified immediately.



S. R. MEDICAL INSTITUTE & RESEARCH CENTRE

(A Unit of Katyayani Health Care Pvt. Ltd.)
Lauries Complex, Namner Road, Near Sai Ka Takiya X-ing, AGRA-1



PATHOLOGY REPORT

Date	25/02/2023	Srl No.	2	Company	OPD
Name	MR. NARENDRA PAL	Age	36 Yrs.	Sex	M
Ref. By	MEDI WHEEL				

LIPID PROFILE

SERUM CHOLESTEROL	201.0	mg/dl	100 - 202
			Normal Risk <200 mg/dl
			Borderline Risk 200-239 mg/dl
			High Risk > 239 mg/dl
SERUM TRIGLYCERIDES	66.0	mg/dl	60 - 165
			Normal Risk <150 mg/dl
			Border Line: 150-199
			High Risk: 200-499
			Very High Risk: >499
HDL CHOLESTEROL	55.0	mg/dl	35 - 79.5
LDL CHOLESTEROL	132.8	mg/dl	100 - 160
VLDL	13.2	mg/dl	0.00 - 35
TOTAL / HDL CHOLESTEROL RATIO	3.655		0.00 - 4.9
LDL / HDL CHOLESTEROL RATIO	2.415		0.00 - 3.5

ENDOCRINOLOGY

THYROID FUNCTION TEST

TOTAL T3	157	ng/dL	60.00 - 181.00
TOTAL T4	5.9	ug/dL	4.5 - 10.9
THYROID STIMULATING HORMONE (TSH) CLIA	1.52	uIU/mL	0.35 - 5.50

URINE EXAMINATION REPORT

PHYSICAL EXAMINATION

COLOUR	STRAW CLEAR
VOLUME	30 ml.

Contd...4

Phone : (0562) 4301222, 9359901993
e-mail : srhospital98@gmail.com
katyayanisr_group@hotmail.com
website: www.srhospital.org
CIN: U85199UP1997PTC021892

Dr. Tanuja Goyal

M.B.B.S., M.D. Path
Consultant Pathologist

Not valid for Medicolegal purpose

All tests have Technical Limitations. Collaborative, Clinicopathological Interpretation is indicated in case of disparity test may be repeated immediately. Report are to be interpreted by qualified medical specialist. In case of any discrepancy due to machine error or typing error, Please get it rectified immediately.



S. R. MEDICAL INSTITUTE & RESEARCH CENTRE

(A Unit of Katyayani Health Care Pvt. Ltd.)
Lauries Complex, Namner Road, Near Sai Ka Takiya X-ing, AGRA-1



PATHOLOGY REPORT

Date	25/02/2023	Srl No.	2	Company	OPD
Name	MR. NARENDRA PAL	Age	36 Yrs.	Sex	M
Ref. By	MEDI WHEEL				

Test Name	Value	Unit	Reference Value
SPECIFIC GRAVITY	1.005		
DEPOSIT	NIL		
CHEMICAL EXAMINATION			
REACTION	5.0		
ALBUMIN	NIL		
SUGAR	NIL		
BILE SALTS (BS)	ABSENT		
BILE PIGMENT (BP)	ABSENT		
PHOSPHATE	ABSENT		
MICROSCOPIC EXAMINATION			
PUS CELLS	2-3	/HPF	
EPITHELIAL CELLS	1-2	/HPF	
RBC'S	NIL	/HPF	
CASTS	NIL		
CRYSTALS	NIL		

** End of Report **

Phone : (0562) 4301222, 9359901993
e-mail : srhospital98@gmail.com
katyayanisr_group@hotmail.com
Reported by : RANU
website: www.srhospital.org
CIN: U85100UP1997PTC021892

Dr. Tanuja Goyal
M.B.B.S., M.D. Path
Consultant Pathologist

Not valid for Medicolegal purpose

All tests have Technical Limitations. Collaborative, Clinicopathological Interpretation is indicated in case of disparity test may be repeated immediately. Report are to be interpreted by qualified medical specialist. In case of any discrepancy due to machine error or typing error, Please get it rectified immediately.



ULTRASOUND SCAN REPORT

Name – Narendra pal Y/M 25-2-23
REF. BY – B.O.B

- LIVER** Is enlarged in size Parenchyma is echogenic finely granular
There are No hypo- or hyperechoic areas seen . Intrahepatic
and extrahepatic vasculature and biliary system is normal
- G. B. –** are normal .No calculi seen.
C.B.D. is not dilated .no calculus or mass seen.
- KIDNEYS –** Both Kidney are normal in size , shape and location .
It is of normal echogenicity. Corticomedullary junction
and pelvicalyceal system are normal . No calculi seen.
No hydronephrotic changes seen...
- PANCREAS .** Normal in size , shape and echotexture , Pancreatic
duct is not dilated .
- SPLEEN –** Is normal in size ,shape and echotexture.is normal . .
- U.B.** Is normal No calculus seen .
No retro-peritoneal mass or Lymphadenopathy seen.
No free fluid seen in peritoneal cavity.
- IMPRESSION** Hepatomegaly with Fatty changes in liver.

Diagnostic Information

HR	72	bpm
P	102	ms
PR	147	ms
QRS	86	ms
QT/QTc	378/389	ms
P/QRS/T	65/36/31	°
RV5/SV1	1.431/1.031	mV

Sinus Rhythm
Normal ECG

Report Confirmed by:

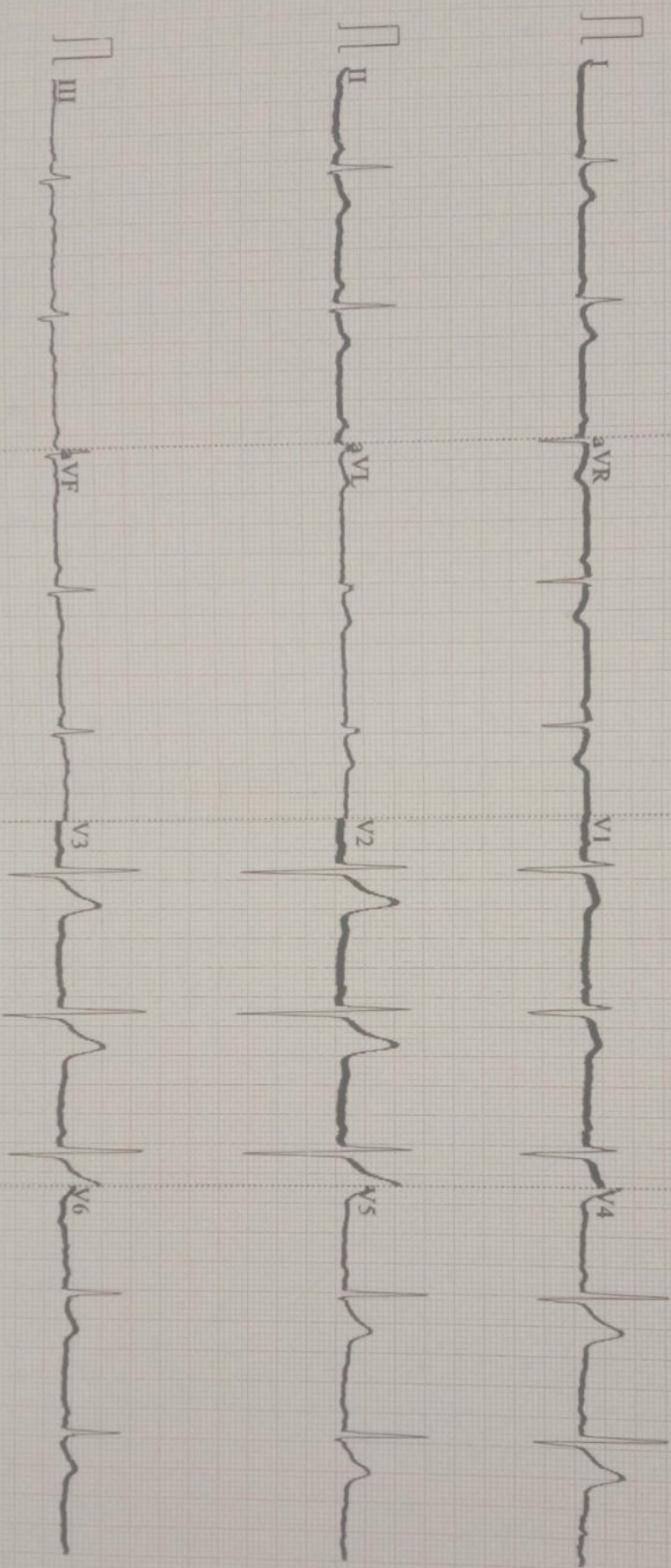

0.67-1000Hz AC50 25mm/s 10mm/mV 4*2.5s 63

V2.02 SEMIP V1.7 S R HOSPITAL, NAMNER ROAD, AGRA