

Patient Name : MRS. ROGY C J

Age / Gender : 29 years / Female

Patient ID : 84827

Referral : MediWheel

Collection Time : Feb 13, 2022, 08:18 a.m.

Reporting Time : Feb 13, 2022, 03:02 p.m.

Sample ID :



000404422

Test Description	Value(s)	Reference Range	
<u>COMPLETE BLOOD COUNT (CBC)</u>			
ESR	32.0	12.0 - 15.0	mm/hr
Hemoglobin (Hb)	12.4	12.0 - 15.0	gm/dL
Erythrocyte (RBC) Count	4.43	3.8 - 4.8	mil/cu.mm
Packed Cell Volume (PCV)	37.1	36 - 46	%
Mean Cell Volume (MCV)	83.75	83 - 101	fL
Mean Cell Haemoglobin (MCH)	27.99	27 - 32	pg
Mean Corpuscular Hb Concn. (MCHC)	33.42	31.5 - 34.5	g/dL
Red Cell Distribution Width (RDW)	14.0	11.6 - 14.0	%
Total Leucocytes (WBC) Count	8600	4000-10000	cell/cu.mm
Neutrophils	57	40 - 80	%
Lymphocytes	31	20 - 40	%
Monocytes	7	2 - 10	%
Eosinophils	5	1 - 6	%
Basophils	0	1-2	%
Absolute Neutrophil Count	4902	2000 - 7000	/c.mm
Absolute Lymphocyte Count	2666	1000 - 3000	/c.mm
Absolute Monocyte Count	602	200 - 1000	/c.mm
Absolute Eosinophil Count	430	20 - 500	/c.mm
Absolute Basophils Count	0	20 - 100	/c.mm
Platelet Count	304	150 - 410	10 ³ /ul
Mean Platelet Volume (MPV)	10.1	7.2 - 11.7	fL
PCT	0.31	0.2 - 0.5	%
PDW	10.8	9.0 - 17.0	%

END OF REPORT



DR.UMA SAROJINI .K MBBS.,DCP.,

Scan to Validate





Patient Name : MRS. ROGY C J

Age / Gender : 29 years / Female

Patient ID : 84827

Referral : MediWheel

Collection Time : Feb 13, 2022, 08:18 a.m.

Reporting Time : Feb 13, 2022, 03:02 p.m.

Sample ID :



000404422

Test Description	Value(s)	Reference Range
------------------	----------	-----------------

URINE COMPLETE ANALYSIS,

Physical Examination

Quantity	40	-	ml
Colour	Yellow	Pale yellow/Yellow	
Appearance	Clear	Clear	
Specific Gravity	1.015	1.005-1.025	
pH	5.0	5.0 - 8.0	
Deposit	Present	Absent	

Chemical Examination

Protein	Absent	Absent
Sugar	Absent	Absent
Ketones	Absent	Absent
Bile Salt	Absent	Absent
Bile Pigment	Absent	Absent
Urobilinogen	Normal	Normal

Microscopic Examination (/hpf)

Pus Cell	2-4	Upto 5
Epithelial Cells	1-2	Upto 5
Red Blood Cells	Absent	Absent
Casts	Absent	Absent
Crystals	Absent	Absent
Amorphous Deposit	Absent	Absent
Yeast Cells	Absent	Absent
Bacteria	Absent	Absent
Other findings	Not seen	Not seen

DR.UMA SAROJINI .K MBBS.,DCP.,

Scan to Validate



Patient Name : MRS. ROGY C J

Age / Gender : 29 years / Female

Patient ID : 84827

Referral : MediWheel

Collection Time : Feb 13, 2022, 08:18 a.m.

Reporting Time : Feb 13, 2022, 03:02 p.m.

Sample ID :



000404422

Test Description	Value(s)	Reference Range
------------------	----------	-----------------

END OF REPORT

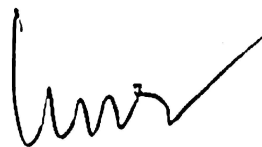

DR.UMA SAROJINI .K MBBS.,DCP.,

Scan to Validate





Obli Towers, 594, D.B. Road, R. S. Puram, Coimbatore-641 002. Mobile : 99430 99994 email: info@arthiscans.com

Patient Name : MRS. ROGY C J

Age / Gender : 29 years / Female

Patient ID : 84827

Referral : MediWheel

Collection Time : Feb 13, 2022, 08:18 a.m.

Reporting Time : Feb 13, 2022, 03:02 p.m.

Sample ID :



000404422

Test Description	Value(s)	Reference Range
<u>BLOOD GROUP & RH TYPING</u>		
Blood Group (ABO typing) Method : Manual-Hemagglutination	"O"	
RhD Factor (Rh Typing) Method : Manual hemagglutination	Positive	

END OF REPORT

DR.UMA SAROJINI .K MBBS.,DCP.,

Scan to Validate



Patient Name : MRS. ROGY C J
Age / Gender : 29 years / Female
Patient ID : 84827

Referral : MediWheel
Collection Time : Feb 13, 2022, 08:18 a.m.
Reporting Time : Feb 13, 2022, 03:02 p.m.
Sample ID :



Test Description	Value(s)	Reference Range
------------------	----------	-----------------

Glycosylated HbA1c

HbA1c (GLYCOSYLATED HEMOGLOBIN), BLOOD	5.1	%
Method : (HPLC, NGSP certified)		
Estimated Average Glucose :	99.67	mg/dL

Interpretation

As per American Diabetes Association (ADA)	
Reference Group	HbA1c in %
Non diabetic adults >=18 years	<5.7
At risk (Prediabetes)	5.7 - 6.4
Diagnosing Diabetes	>= 6.5
Therapeutic goals for glycemic control	Age > 19 years Goal of therapy: < 7.0 Action suggested: > 8.0 Age < 19 years Goal of therapy: <7.5

Note:

1. Since HbA1c reflects long term fluctuations in the blood glucose concentration, a diabetic patient who is recently under good control may still have a high concentration of HbA1c. Converse is true for a diabetic previously under good control but now poorly controlled .
2. Target goals of < 7.0 % may be beneficial in patients with short duration of diabetes, long life expectancy and no significant cardiovascular disease. In patients with significant complications of diabetes, limited life expectancy or extensive co-morbid conditions, targeting a goal of < 7.0 % may not be appropriate.

Comments

HbA1c provides an index of average blood glucose levels over the past 8 - 12 weeks and is a much better indicator of long term glycemic control as compared to blood and urinary glucose determinations.



DR.UMA SAROJINI .K MBBS.,DCP.,

Scan to Validate



Patient Name : MRS. ROGY C J

Age / Gender : 29 years / Female

Patient ID : 84827

Referral : MediWheel

Collection Time : Feb 13, 2022, 08:18 a.m.

Reporting Time : Feb 13, 2022, 03:02 p.m.

Sample ID :



000404422

Test Description	Value(s)	Reference Range
------------------	----------	-----------------

ADA criteria for correlation between HbA1c & Mean plasma glucose levels.

HbA1c(%)	Mean Plasma Glucose (mg/dL)
6	126
7	154
8	183
9	212
10	240
11	269
12	298

****END OF REPORT****



DR.UMA SAROJINI .K MBBS.,DCP.,

Scan to Validate



Patient Name : MRS. ROGY C J
Age / Gender : 29 years / Female
Patient ID : 84827

Referral : MediWheel
Collection Time : Feb 13, 2022, 08:18 a.m.
Reporting Time : Feb 13, 2022, 03:02 p.m.
Sample ID :



Test Description	Value(s)	Reference Range
------------------	----------	-----------------

THYROID PROFILE TEST - TOTAL

T3-Total	102.10	60 - 200	ng/dL
T4-Total	5.9	4.52 - 12	ug/dL
TSH-Ultrasensitive	3.12	0.32 - 5.5	uIU/mL
Method : CLIA		First Trimester : 0.1-2.5 Second Trimester : 0.2-3.0 Third trimester : 0.3-3.0	

Interpretation

TSH	T3	T4	Suggested Interpretation for the Thyroid Function Tests Pattern
Raised	Within range	Within range	Raised Within Range Within Range .Isolated High TSH especially in the range of 4.7 to 15 mIU/ml is commonly associated with Physiological & Biological TSH Variability. Subclinical Autoimmune Hypothyroidism. Intermittent 14 therapy for hypothyroidism .Recovery phase after Non-Thyroidal illness"
Raised	Decreased	Decreased	Chronic Autoimmune Thyroiditis Post thyroidectomy, Post radioiodine Hypothyroid phase of transient thyroiditis"
Raised or within range	Raised	Raised or within range	Interfering antibodies to thyroid hormones (anti-TPO antibodies) Intermittent 14 therapy or T4 overdose •Drug interference- Amiodarone, Heparin, Beta blockers, steroids, anti-epileptics.
Decreased	Raised or within range	Raised or within range	Isolated Low TSH -especially in the range of 0.1 to 0.4 often seen in elderly & Range Range associated with Non-Thyroidal illness .Subclinical Hyperthyroidism .Thyroxine ingestion'
Decreased	Decreased	Decreased	Central Hypothyroidism .Non-Thyroidal illness .Recent treatment for Hyperthyroidism (TSH remains suppressed)"
Decreased	Raised	Raised	Primary Hyperthyroidism (Graves' disease). Multinodular goitre, Toxic nodule •Transient thyroiditis: Postpartum, Silent (lymphocytic), Postviral (granulomatous, subacute, DeQuervain's), Gestational thyrotoxicosis with hyperemesis gravidarum"
Decreased Within Rang	Raised	Within range	T3 toxicosis •Non-Thyroidal illness
Within range	Decreased	Within range	Isolated Low T3-often seen in elderly & associated Non-Thyroidal illness In elderly the drop in T3 level can be upto 25%.

****END OF REPORT****

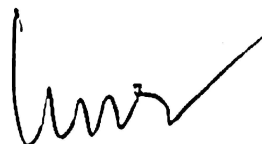

DR.UMA SAROJINI .K MBBS., DCP.,

Scan to Validate





Patient Name : MRS. ROGY C J
Age / Gender : 29 years / Female
Patient ID : 84827

Referral : MediWheel
Collection Time : Feb 13, 2022, 08:18 a.m.
Reporting Time : Feb 13, 2022, 03:02 p.m.
Sample ID :



Test Description	Value(s)	Reference Range	
<u>LIPID PROFILE</u>			
Cholesterol-Total Method : Spectrophotometry	196.0	Desirable level < 200 Borderline High 200-239 High >or = 240	mg/dL
Triglycerides Method : Serum, Enzymatic, endpoint	143.0	Normal: < 150 Borderline High: 150-199 High: 200-499 Very High: >= 500	mg/dL
HDL Cholesterol Method : Serum, Direct measure-PEG	39.0	Normal: > 40 Major Risk for Heart: < 40	mg/dL
LDL Cholesterol Method : Enzymatic selective protection	128.40	Optimal < 100 Near / Above Optimal 100-129 Borderline High 130-159 High 160-189 Very High >or = 190	mg/dL
VLDL Cholesterol Method : Serum, Enzymatic	28.60	6 - 38	mg/dL
CHOL/HDL Ratio Method : Serum, Enzymatic	5.03	3.5 - 5.0	
LDL/HDL Ratio Method : Serum, Enzymatic	3.29	2.5 - 3.5	

Note:

8-10 hours fasting sample is required.

****END OF REPORT****

DR.UMA SAROJINI .K MBBS.,DCP.,

Scan to Validate



Patient Name : MRS. ROGY C J

Age / Gender : 29 years / Female

Patient ID : 84827

Referral : MediWheel

Collection Time : Feb 13, 2022, 08:18 a.m.

Reporting Time : Feb 13, 2022, 03:02 p.m.

Sample ID :



000404422

Test Description	Value(s)	Reference Range	
<u>RENAL PROFILE</u>			
Urea Method : Uricase	35.0	15-36	mg/dL
Blood Urea Nitrogen-BUN Method : Serum, Urease	16.33	7 - 17	mg/dL
Creatinine Method : Serum, Jaffe	1.0	0.52-1.25	mg/dL
Uric Acid Method : Serum, Uricase	7.7	2.5 - 6.2	mg/dL

Remark:

In blood, Urea is usually reported as BUN and expressed in mg/dl. BUN mass units can be converted to urea mass units by multiplying by 2.14.

END OF REPORT

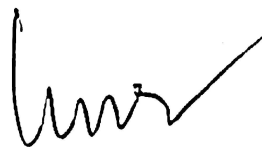

DR.UMA SAROJINI .K MBBS.,DCP.,

Scan to Validate



Patient Name : MRS. ROGY C J
Age / Gender : 29 years / Female
Patient ID : 84827

Referral : MediWheel
Collection Time : Feb 13, 2022, 08:18 a.m.
Reporting Time : Feb 13, 2022, 03:02 p.m.
Sample ID :



Test Description	Value(s)	Reference Range	
<u>LIVER FUNCTION TEST</u>			
Total Protein Method : Serum, Biuret, reagent blank end point	6.9	6.3-8.2	g/dL
Albumin Method : Serum, Bromocresol green	4.8	3.5-5.0	g/dL
Globulin Method : Serum, EIA	2.10	1.8 - 3.6	g/dL
A/G Ratio Method : Serum, EIA	2.29	1.2 - 2.2	
Bilirubin - Total Method : Serum, Jendrassik Grof	0.4	0.3-1.2	mg/dL
Bilirubin - Direct Method : Serum, Diazotization	0.1	< 0.2	mg/dL
Bilirubin - Indirect Method : Serum, Calculated	0.3	0.1 - 1.0	mg/dL
SGOT Method : Serum, UV with P5P, IFCC 37 degree	23.0	14-36	U/L
SGPT Method : Serum, UV with P5P, IFCC 37 degree	19.0	9-52	U/L
Alkaline Phosphatase Method : PNPP-AMP Buffer/Kinetic	137.0	30 - 120	U/L
GGT-Gamma Glutamyl Transpeptidase Method : Serum, G-glutamyl-carboxy-nitroanilide	11.0	< 38	U/L

****END OF REPORT****



DR.UMA SAROJINI .K MBBS.,DCP.,

Scan to Validate



Obli Towers, 594, D.B. Road, R. S. Puram, Coimbatore-641 002. Mobile : 99430 99994 email: info@arthiscans.com

Patient Name : MRS. ROGY C J

Age / Gender : 29 years / Female

Patient ID : 84827

Referral : MediWheel

Collection Time : Feb 13, 2022, 08:18 a.m.

Reporting Time : Feb 13, 2022, 03:02 p.m.

Sample ID :



000404422

Test Description	Value(s)	Reference Range
<u>GLUCOSE (F)</u>		
Glucose fasting Method : GOD-POD	94.0	Normal: 70 - 120 mg/dL

END OF REPORT

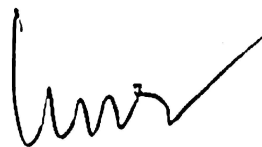

DR.UMA SAROJINI .K MBBS.,DCP.,

Scan to Validate





ARTHI SCANS

Obli Towers, 594, D.B. Road, R. S. Puram, Coimbatore-641 002. Mobile : 99430 99994 email: info@arthiscans.com

Patient Name : MRS. ROGY C J

Age / Gender : 29 years / Female

Patient ID : 84827

Referral : MediWheel

Collection Time : Feb 13, 2022, 08:18 a.m.

Reporting Time : Feb 13, 2022, 03:02 p.m.

Sample ID :



000404422

Test Description	Value(s)	Reference Range
<u>GLUCOSE (PP)</u>		
Blood Glucose-Post Prandial Method : GOD-POD	110.0	80- 140 mg/dL

END OF REPORT

DR.UMA SAROJINI .K MBBS.,DCP.,

Scan to Validate





बैंक ऑफ बरोडा
Bank of Baroda

नाम : अरुण जोस
Name : ARUN JOSE

इ.स.नं.
E.C. No : 174533



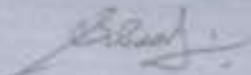

खाताधारक प्रमाणित
Account Holder

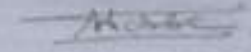

खाताधारक
Signature of Holder



पिस्तल वा गिमासिचिन को लोडल
सहायक महाप्रबन्धक (सुरक्षा)
बैंक ऑफ बरोडा, बरोडा कॉर्पोरेट सेंटर
सी-26, जी - ब्लॉक, बंदरा कुर्ला कॉम्प्लेक्स,
मुंबई-400 051, भारत. फोन: 91 22 6898 5198.

If found, please return to:
Assistant General Manager (Security)
Bank of Baroda, Baroda Corporate Centre
C-26, G-Block, Bandra Kurla Complex
Mumbai - 400 051, India. Phone: 91 22 6898 5198.

रक्त समूह / Blood Group : **B +ve**
पहचान चिह्न / Identification Marks : **Wound scar on right
fore head**

 **बैंक ऑफ बरोडा**
Bank of Baroda

नाम : **अरुण जोस**
Name : **ARUN JOSE**

क.क.सं.
E.C. No. : **174533**

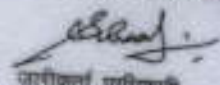

जारीकर्ता प्राधिकारी
Issuing Authority

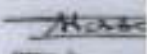

धारक के हस्ताक्षर
Signature of Holder



தமிழக அரசாங்கம்
Unique Identification Authority of India

முகப்பு: 30, நெல்லை தெரு
நெல்லை கி.க. தெரு
கொழும்பு தெரு
கொழும்பு தெரு
கொழும்பு தெரு

Address: D/O Johnson, 30 /
S. NREG STREET, K.K
PUDUR, Coimbatore North,
Coimbatore
Kuppalanurpudur, Tamil
Nadu, 641038

9013 8095 7252

www.uidai.gov.in

தமிழக அரசாங்கம்
Government of India

செய்தி # 09
Rogy C J

பிறப்பு தேதி: 25/07/1992
பாலினம்: Female

9013 8095 7252

ஆதார் - சாதாரண மனிதனின் அதிகாரம்

(Handwritten signature in red ink)



ABI SCANS & LABS

A unit of Aarthi Scans and Labs

Name	MRS.ROGY C J	Patient ID	84827
Accession No	88174	Age/Gender	29Y / Female
Referred By	Dr.MEDIWHEEL	Date	13-Feb-2022

USG REPORT - ABDOMEN AND PELVIS

LIVER:

Is normal in size ~ 13.7 cm and shows normal echo texture.

No obvious focal lesion seen. No intra - Hepatic biliary radical dilatation seen.

GALL BLADDER:

Is adequately distended. No calculus or internal echoes are seen. Wall thickness is normal.

PANCREAS:

Appears normal in size and it shows uniform echo texture.

SPLEEN:

Is normal in size ~ 9 cm and shows uniform echogenicity.

RIGHT KIDNEY:

Right kidney measures ~ 10.1 x 3.9 cms.

The shape, size and contour of the right kidney appear normal.

Cortico medullary differentiation is within normal. No evidence of pelvicalyceal dilatation.

No calculi seen.

LEFT KIDNEY:

Left kidney measures ~ 9.7 x 4.4 cms.

The shape, size and contour of the left kidney appear normal.

Cortico medullary differentiation is within normal. No evidence of pelvicalyceal dilatation.

No calculi seen.



ABI SCANS & LABS

A unit of Aarthi Scans and Labs

Name	MRS.ROGY C J	Patient ID	84827
Accession No	88174	Age/Gender	29Y / Female
Referred By	Dr.MEDIWHEEL	Date	13-Feb-2022

USG REPORT - ABDOMEN AND PELVIS

BLADDER:

Is normal contour. No intra luminal echoes are seen.

UTERUS:

Measures ~ 6.6 x 3.9 x 6.5 cms.

Endometrium is regular and normal (9 mm).

Cervix appears normal.

OVARIES:

Right ovary measures ~ 3.4 x 2.7 x 2.6 cms. (Vol - 12 cc)

Left ovary measures ~ 3.9 x 2.2 x 2.8 cms. (Vol - 12 cc)

Bilateral ovaries appear bulky with multiple subcentimetric follicles arranged peripherally with central echogenic stroma.

No adnexal mass lesion seen. Pouch of Douglas is free. No free fluid in abdomen.

IMPRESSION:

- ❖ Bilateral poly cystic ovaries.



Dr. Sathish., MDRD.,
Radiologist

Thank you for the courtesy of this referral

Foot Note: Patient's identity is not verified. Report is not valid for medico legal purpose.

ABI SCANS AND LABS

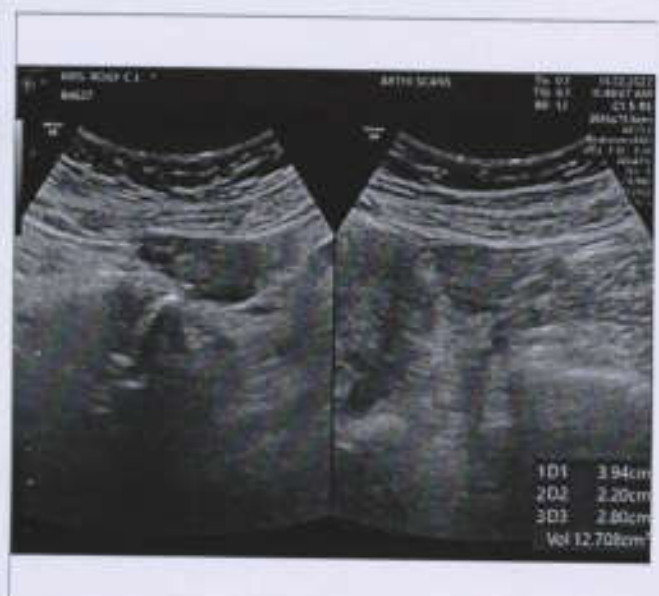
MRS. ROGY C J /F 84827 13-Feb-2022 10:13:32 AM





ABI SCANS & LABS

A unit of Aarthi Scans and Labs

Name	MRS.ROGY C J	Patient ID	88174
Accession No	84827	Age/Gender	29Y / Female
Referred By	Dr.MEDIWHEEL	Date	13-Feb-2022

X-RAY - CHEST PA VIEW

OBSERVATION:

The trachea is central.

The mediastinal and cardiac silhouette are normal.

Cardiothoracic ratio is normal.

Cardiophrenic and costophrenic angles are normal.

Both hila are normal.

Lung zones are clear.

Bones of the thoracic cage are normal.

Soft tissues of the chest wall are normal.

IMPRESSION:

- No significant abnormality seen.

Dr. Abinaya R MDRD.,
Consultant Radiologist

MRS ROGY C J 29Y
88174

R

13/02/2022
08:51:27

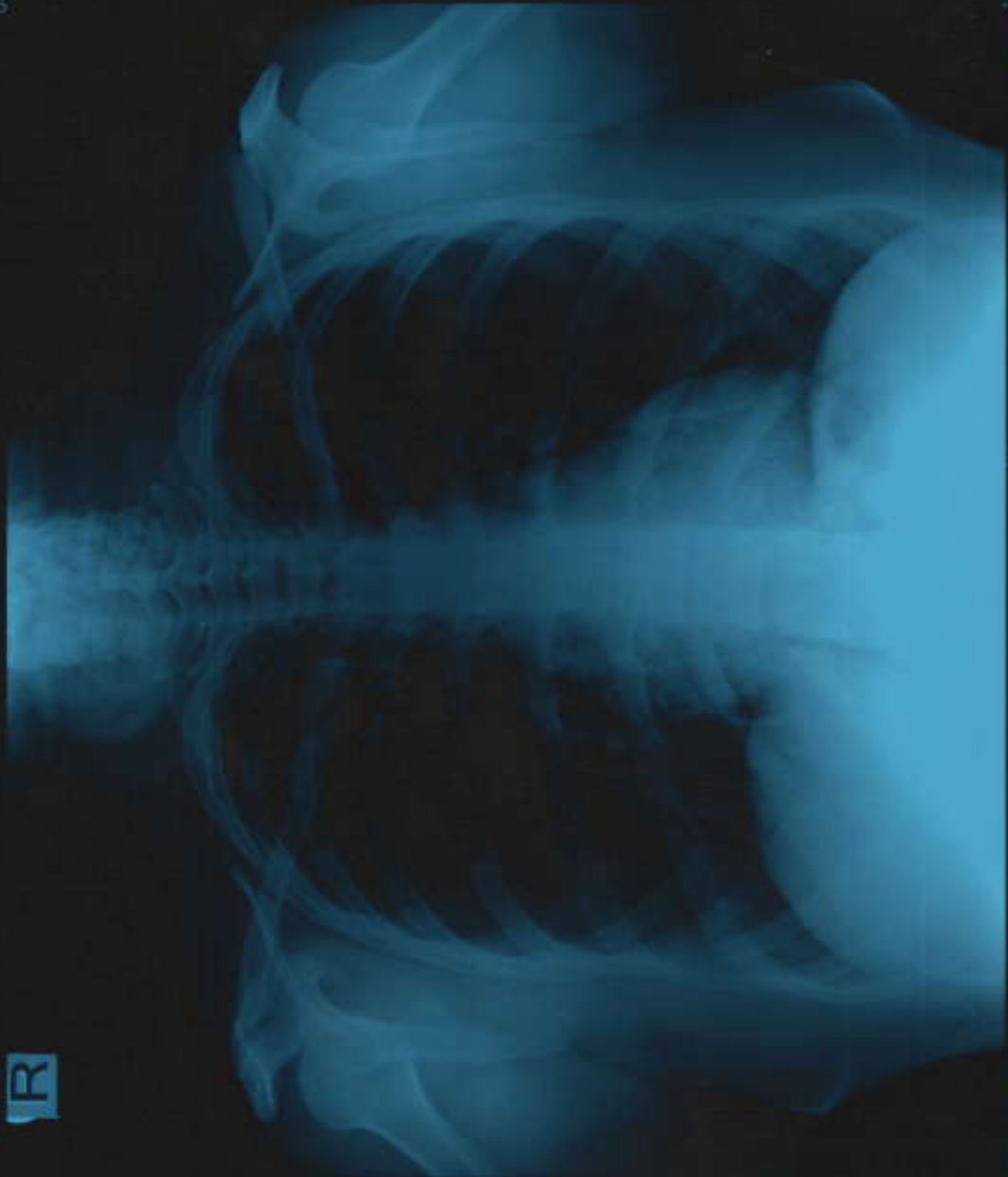



Aarathi CT and MRI Scans, R S Puram West

Age / Gender: 29/Female Date and Time: 13th Feb 22 10:23 AM
Patient ID: 0000084827
Patient Name: MRS. ROGY C J

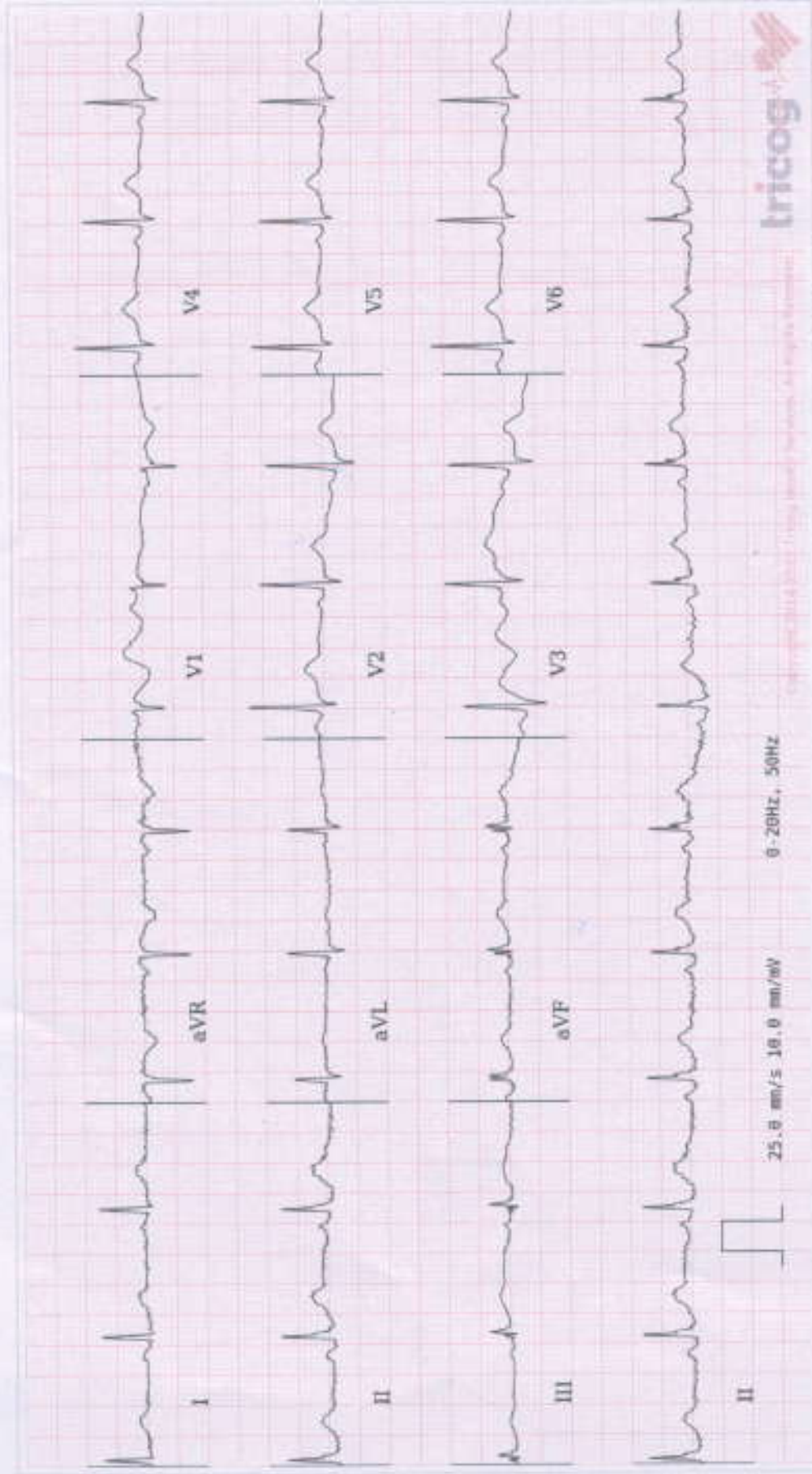

AP: 74 bpm VR: 74 bpm QRSB: 92 ms QT: 398 ms QTc: 441 ms PR: 142 ms PR-T: 31° 31° 59°

Within Normal Limits: Sinus Rhythm, Normal Axis. Please correlate clinically.





ABI SCANS & LABS

A unit of Aarthi Scans and Labs

NAME	MRS. ROGY C J	PATIENT ID	84827
ACCESSION NO	88174	AGE/GENDER	29Y / FEMALE
REFERRED BY	MEDIWHEEL	DATE	

VISION TEST

VISUAL ACUITY (VA)

If The Acuity Can Be Measures, Complete This Box Using Snellen acuities or snellen equivalents or NLP,LP,HM, or distance at which the patient sees the 20/100 letter.

WITH BEST CORRECTION

DISTANCE VISION	
Right	10/11
Left	10/11
Both	11/11

NEAR VISION	
Right	N6
Left	N6
Both	N6

COLOUR VISION	
BOTH	Normal

SCANS & LABS

41) / MRS. ROGY C.J / 29 Yrs / F / 164 Cms / 85 Kg / HR : 71

STANDING (00:09)

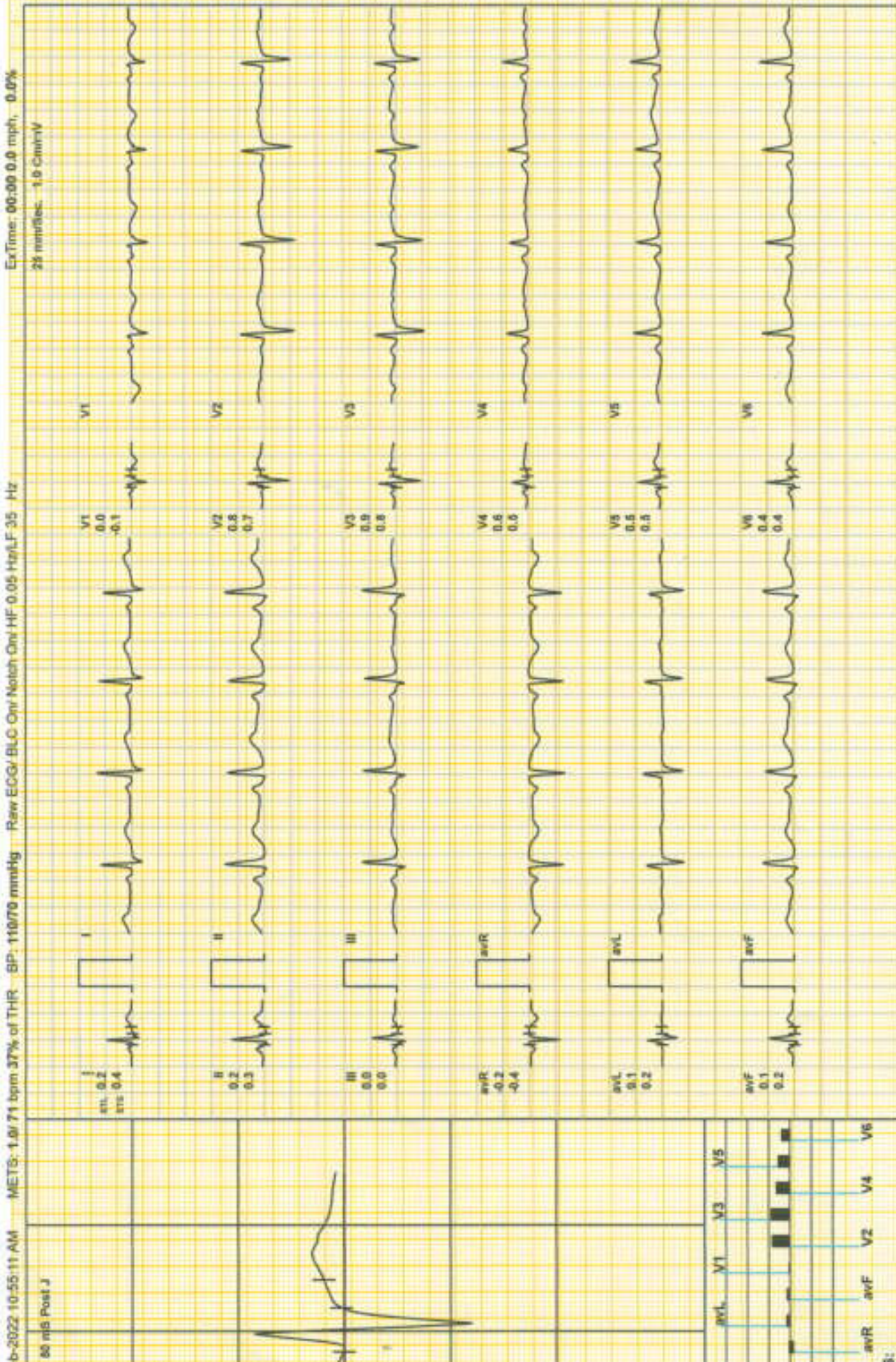

SCANS & LABS

141) / MRS. ROGY C J / 29 Yrs / F / 164 Cms / 85 Kg / HR : 79

HV (00:24)



Feb-2022 10:55:11 AM METS: 1.0/ 79 bpm 41% of THR BP: 110/70 mmHg Raw ECG/ BLC-0v/ Notch On/ HF 0.05 Hz/LF 35 Hz

ExTime: 00:00 0.0 mph, 0.0%

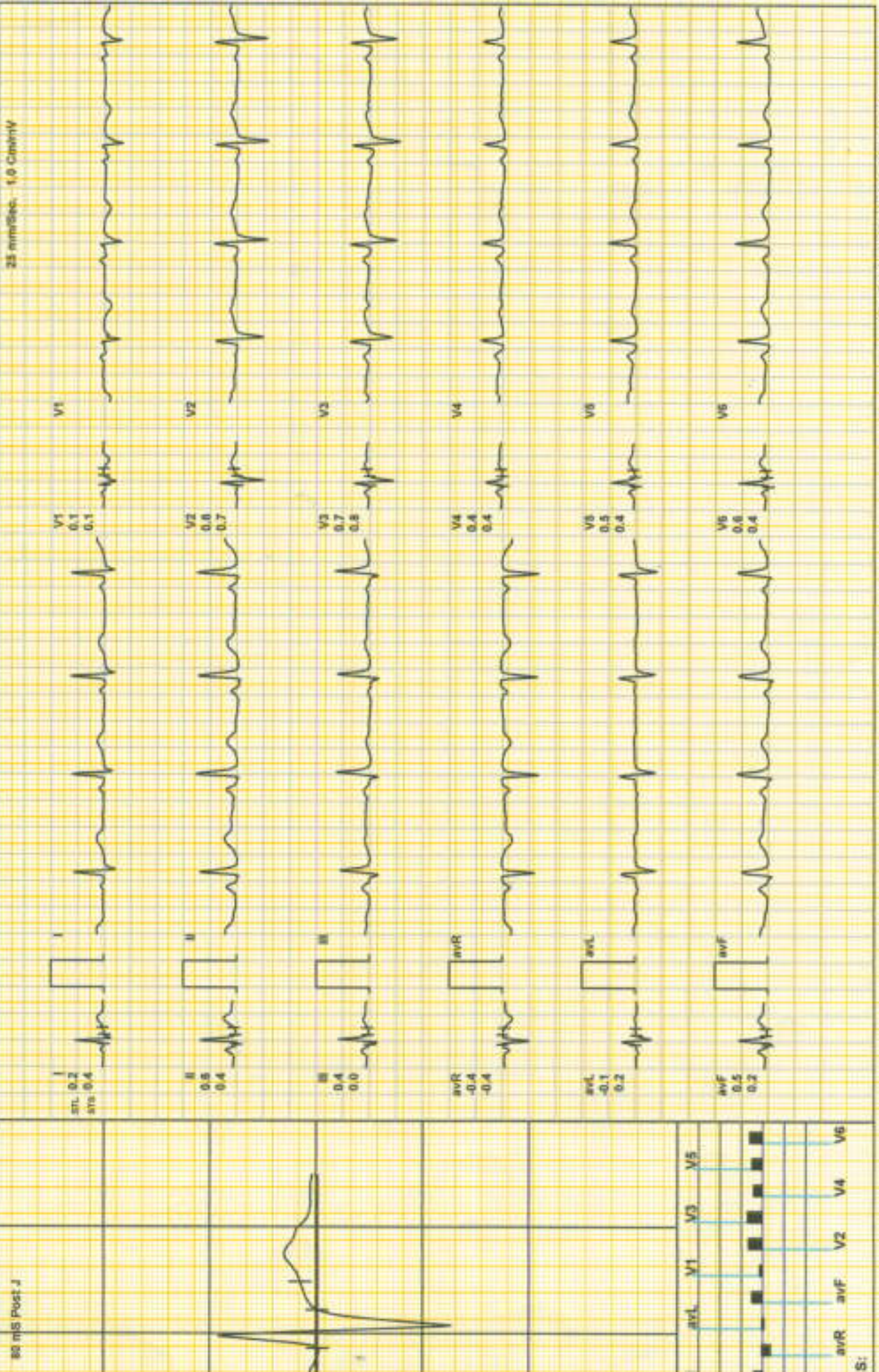

SCANS & LABS

41) / MRS. ROGY C J / 29 Yrs / F / 164 Cms / 85 Kg / HR : 101

WARM UP (00:30)



0-2022 10:55:11 AM

METS: 1.0/ 101 bpm 53% of THR BP: 110/70 mmHg Raw ECG/ BLC On/ Netch On/ HF 0.05 Hz/LF 35 Hz

ExTime: 00:00 1.0 mph. 0.0%

80 mS Post J

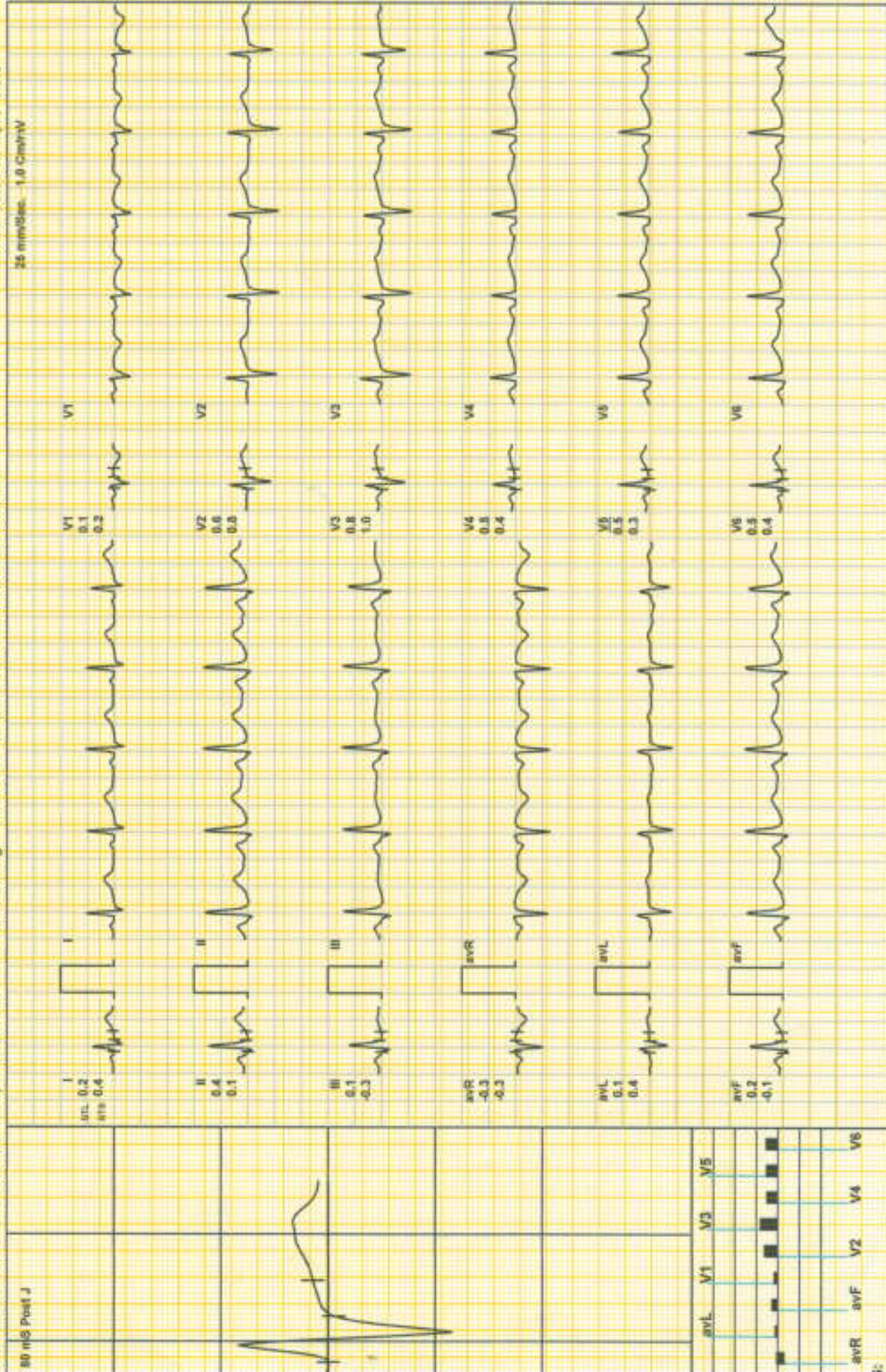



41) / MRS. ROGY C J / 29 Yrs / F / 164 Cms / 85 Kg / HR : 99

10-25-2022 10:35:11 AM METS: 1.0/ 99 bpm 52% of THR BP: 110/70 mmHg Raw ECG/ BLC On/ Notch On/ HF 0.05 Hz/ LF 35 Hz

ExTime: 00:00 0.0 mph, 0.0%

25 mm/Sec. 1.0 Cm/mV

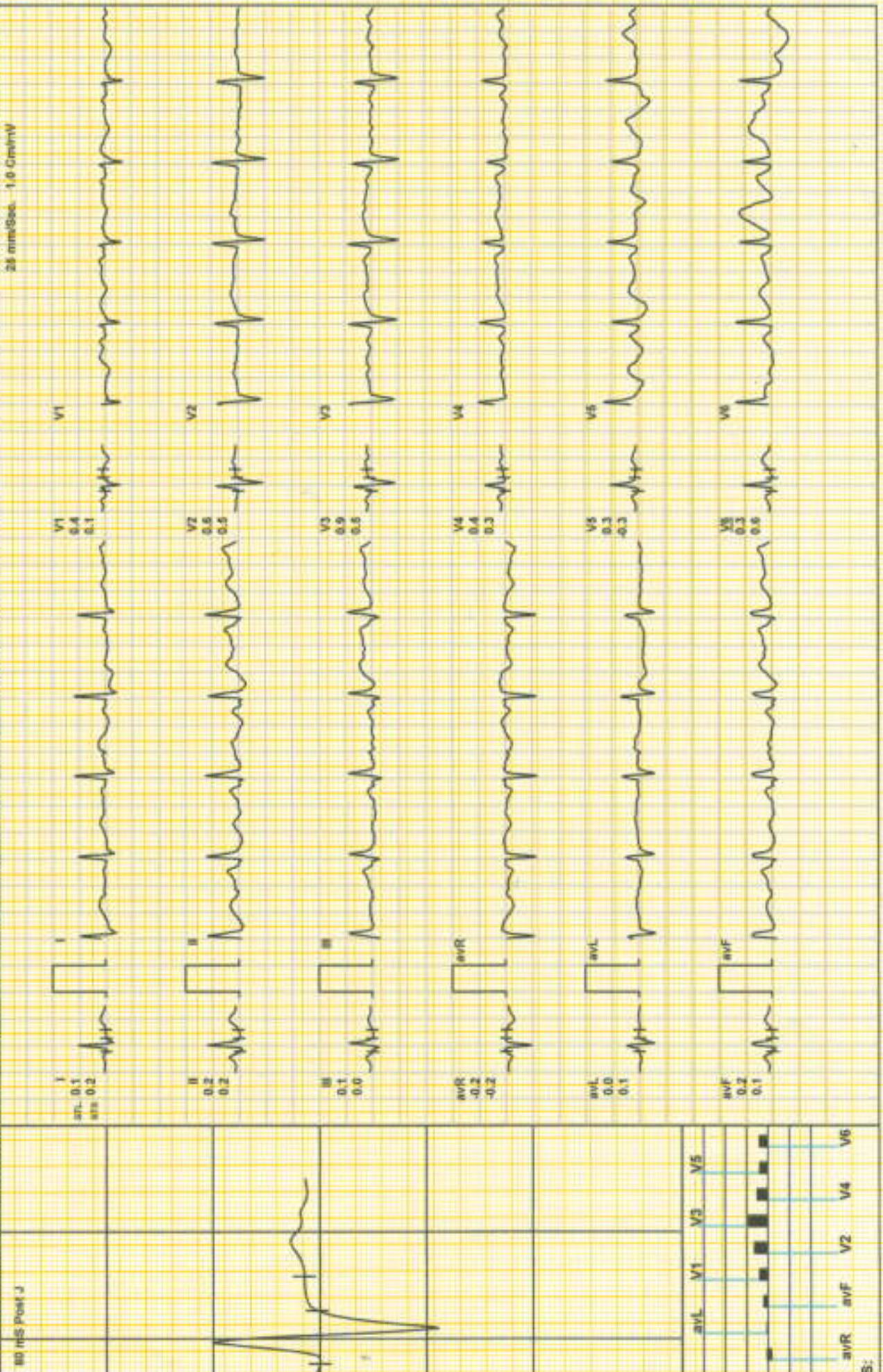



BRUCE : Stage 1 (03:00)

SCANS & LABS

41) / MRS. ROGY C.J / 29 Yrs / F / 164 Cms / 65 Kg / HR : 120

60 mS Post J

METS: 4.71 120 bpm 63% of THR BP: 120/80 mmHg Raw ECG/ BLC Onv Notch On/ HF 0.05 Hz/LF 35 Hz

ExTime: 03:00 - 1.7 mph - 10.0%
25 min/Sec - 1.0 Cal/mV

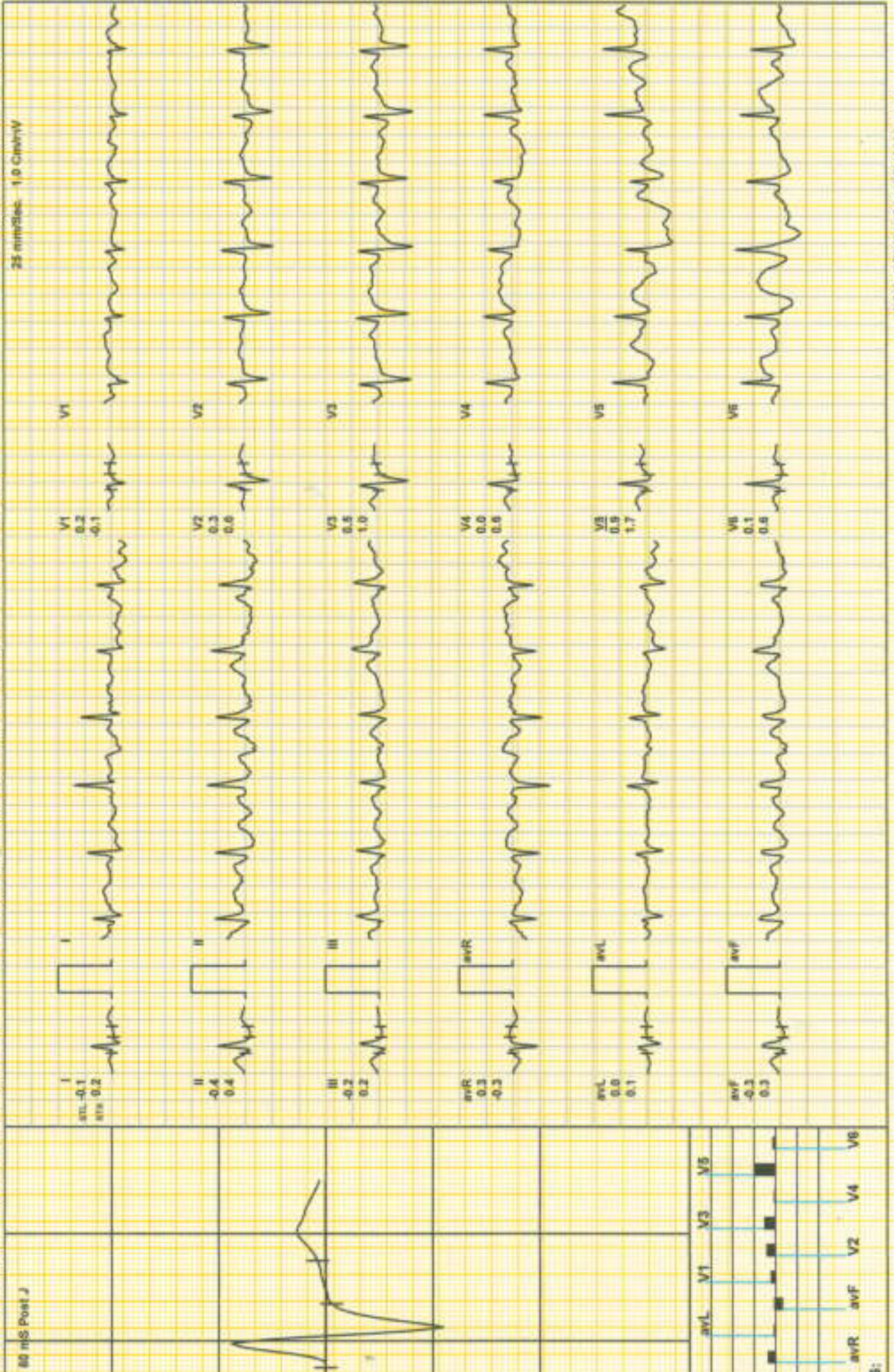

SCANS & LABS

BRUCE : Stage 2 (03:00)



41) / MRS. ROGY C J / 29 Yrs / F / 164 Cms / 85 Kg / HR : 140

Feb-2022 10:55:11 AM METS: 7.1/ 140 bpm 73% of THR BP: 130/90 mmHg Raw ECG/ BLC On/ Notch On/ HF 0.05 Hz/LF 35 Hz

ExTime: 06:00 2.5 mph, 12.0%
25 mm/Sec. 1.0 Cm/mV

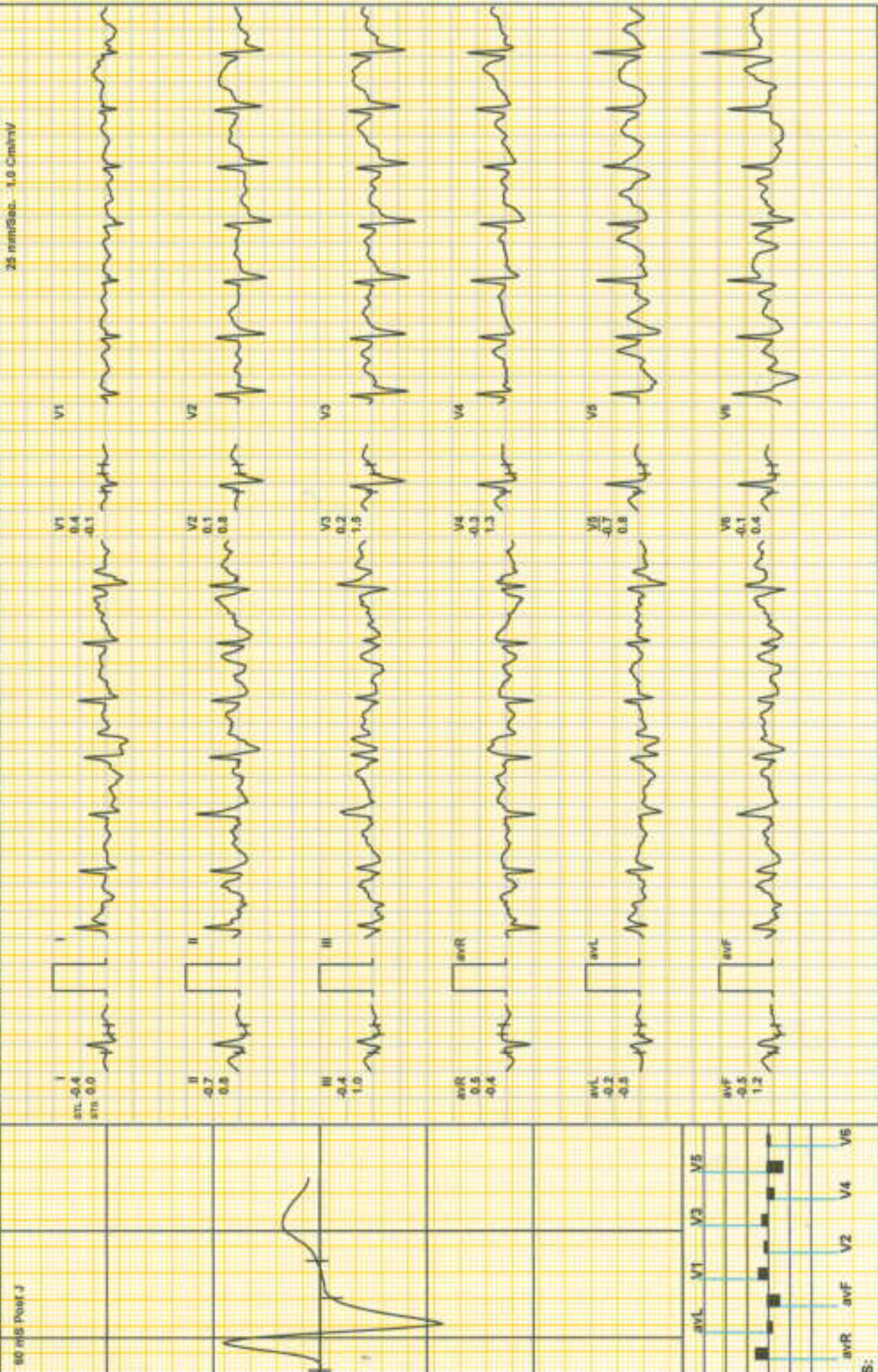



BRUCE : Stage 3 (03:00)

I SCANS & LABS

(141) / MRS. ROGY C J / 29 Yrs / F / 164 Cms / 65 Kg / HR : 175

Feb-2022 10:55:11 AM METS: 10.2/ 175 bpm 92% of THR BP: 140/100 mmHg Raw ECG/ BLC On/ Notch On/ HF 0.05 Hz/LF 35 Hz
60 mS Post J ExTime: 09:00 3.4 mph, 14.0% 25 mm/Sec. 1.0 Cm/mV

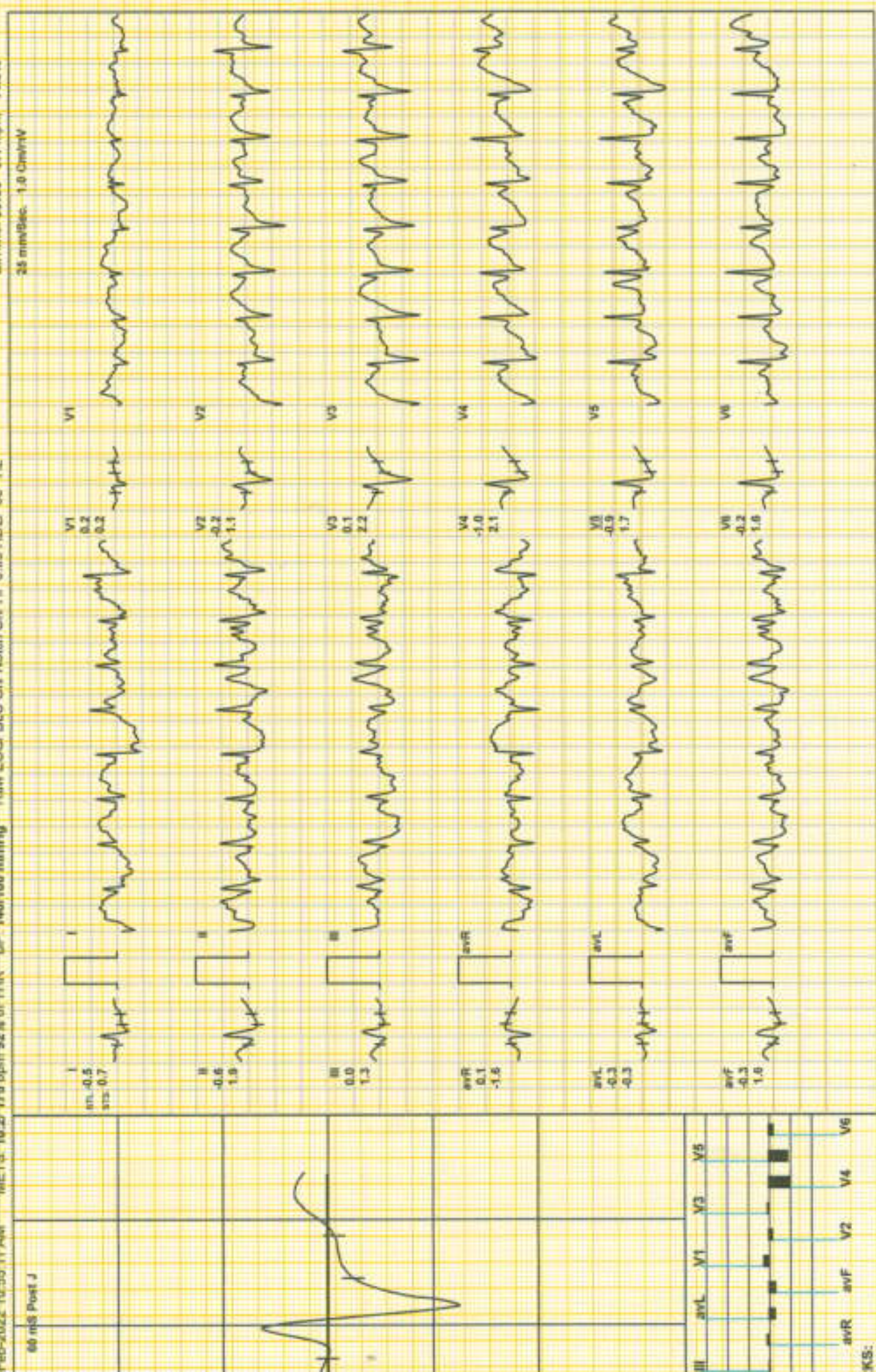

KS:



41) / MRS. ROGY C J / 29 Yrs / F / 164 Cms / 65 Kg / HR : 175

10-Feb-2022 10:55:11 AM METS: 10.3 / 175 bpm 92% of THR BP: 140/100 mmHg Raw ECG: BLC Qiv Notch On HF 0.05 Hz/LF 35 Hz

ExTime: 09:04 4.2 mph, 16.0%
35 mm/Sec. 1.0 Cm/mV

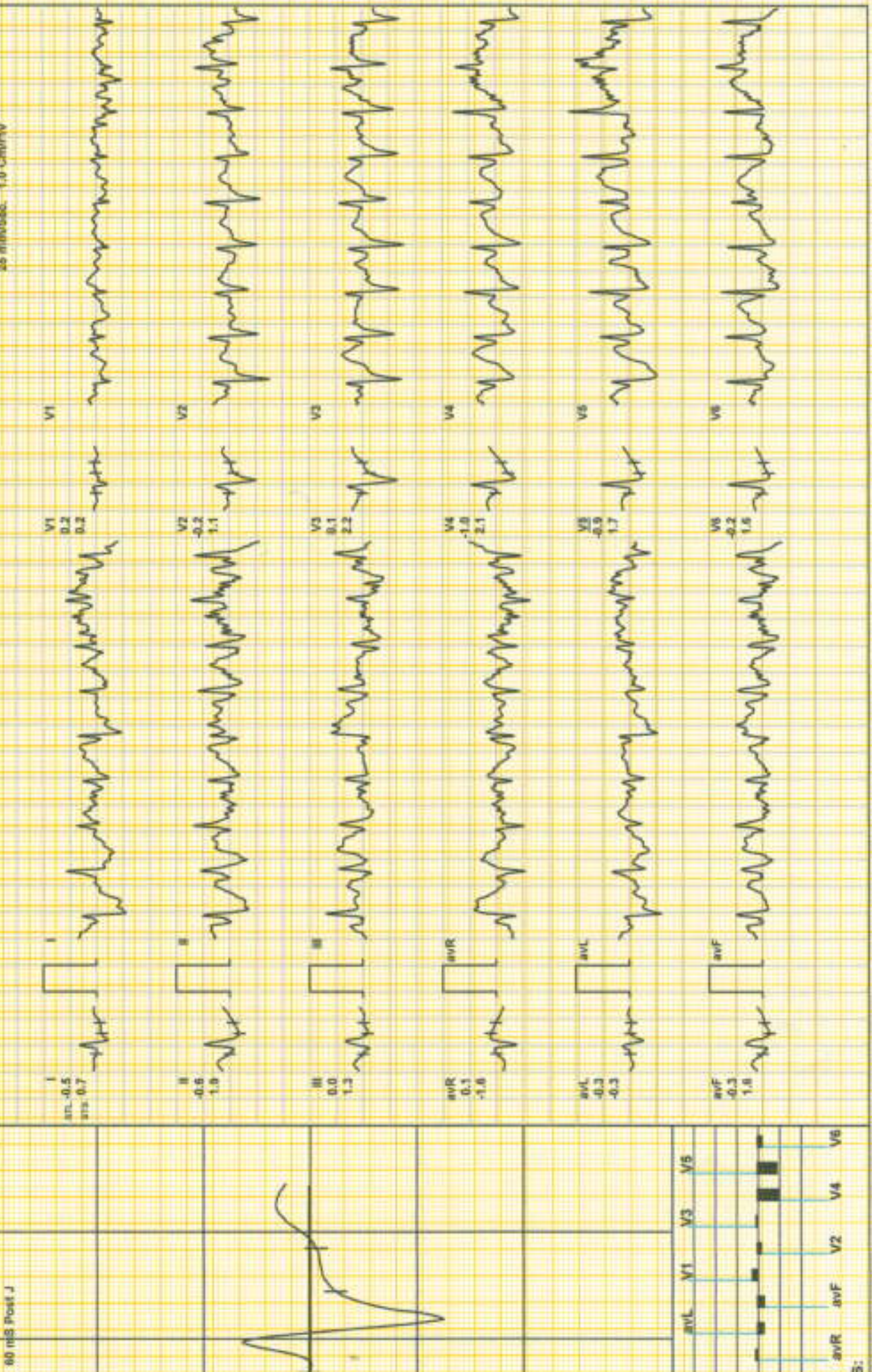

SCANS & LABS

Recovery : (00:30)



41) / MRS. ROGY C J / 29 Yrs / F / 164 Cms / 85 Kg / HR : 168

ExTime: 08:04 1.1 mph, 0.0%

METS: 7.2/ 168 bpm 68% of THR SP: 140/100 mmHg Raw ECG/ BLC On/ Notch On/ HF 0.05 Hz/LF 35 Hz

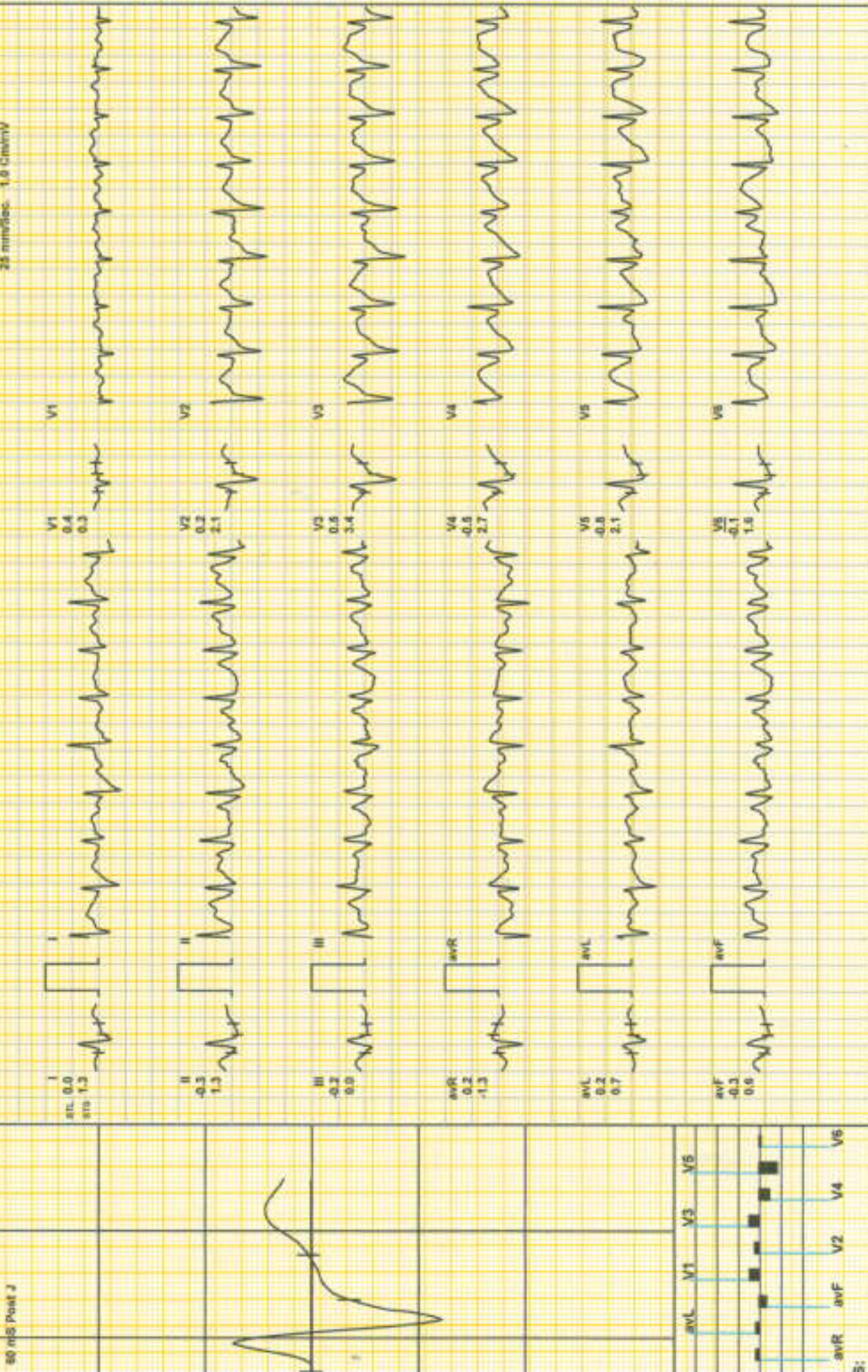

SCANS & LABS

41) / MRS. ROGY C J / 29 Yrs / F / 164 Cms / 85 Kg / HR : 153

Recovery : (01:00)



Feb-2022 10:55:11 AM METS: 4.2/ 163 bpm 60% of THR BP: 150/110 mmHg Raw ECG/ BLG On/ Notch On/ HF 0.05 Hz/LF 35 Hz ExTime: 09:04 1.1 mph: 0.0%

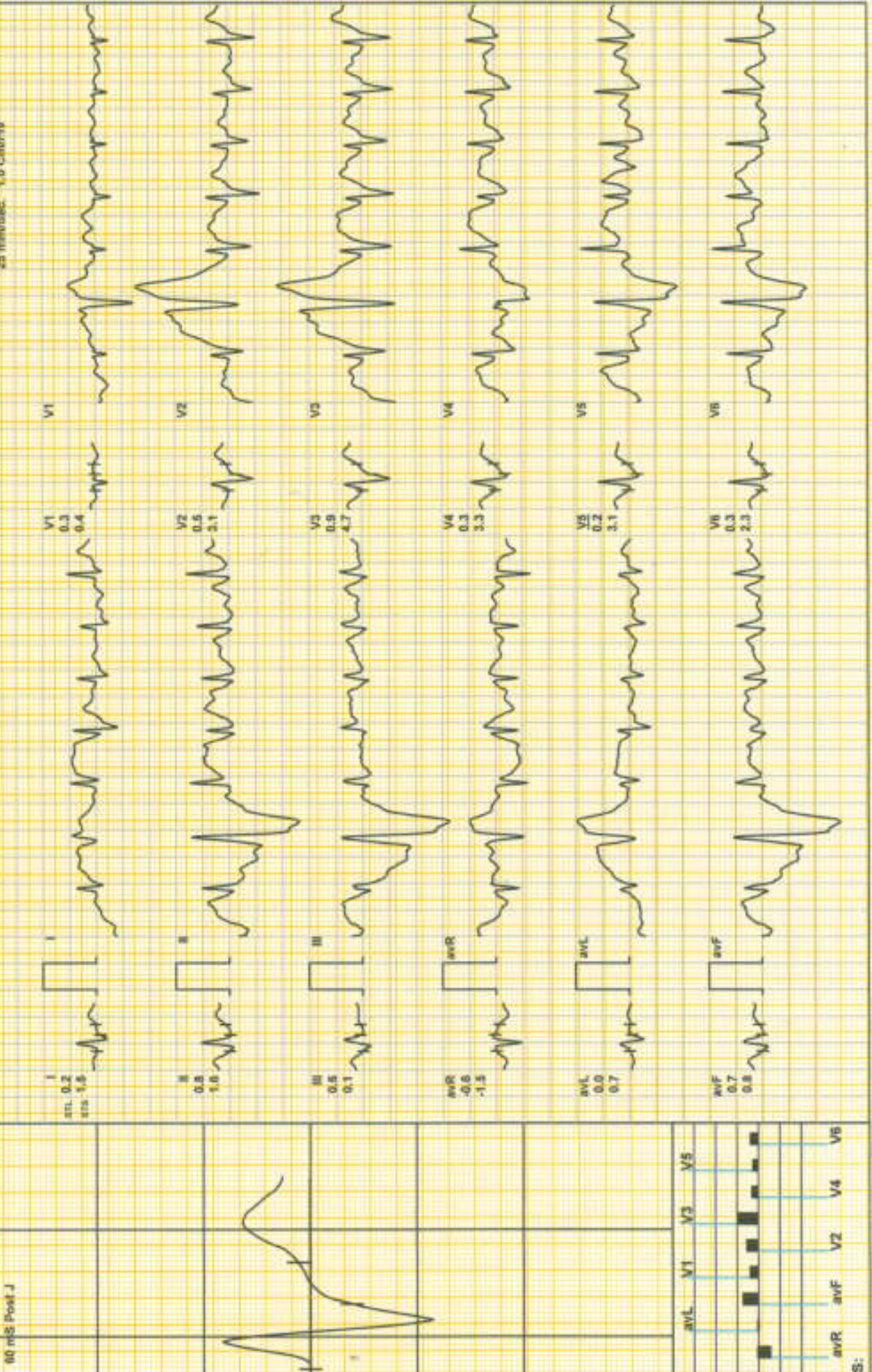



09-2022 10:55:11 AM METS: 1.0f 120 bpm 63% of ThR BP: 150/110 mmHg Raw ECG/BLC Onf Notch Onf HF 0.05 Hz/LF 35 Hz ExTime: 09:04 9.0 mph, 0.0%

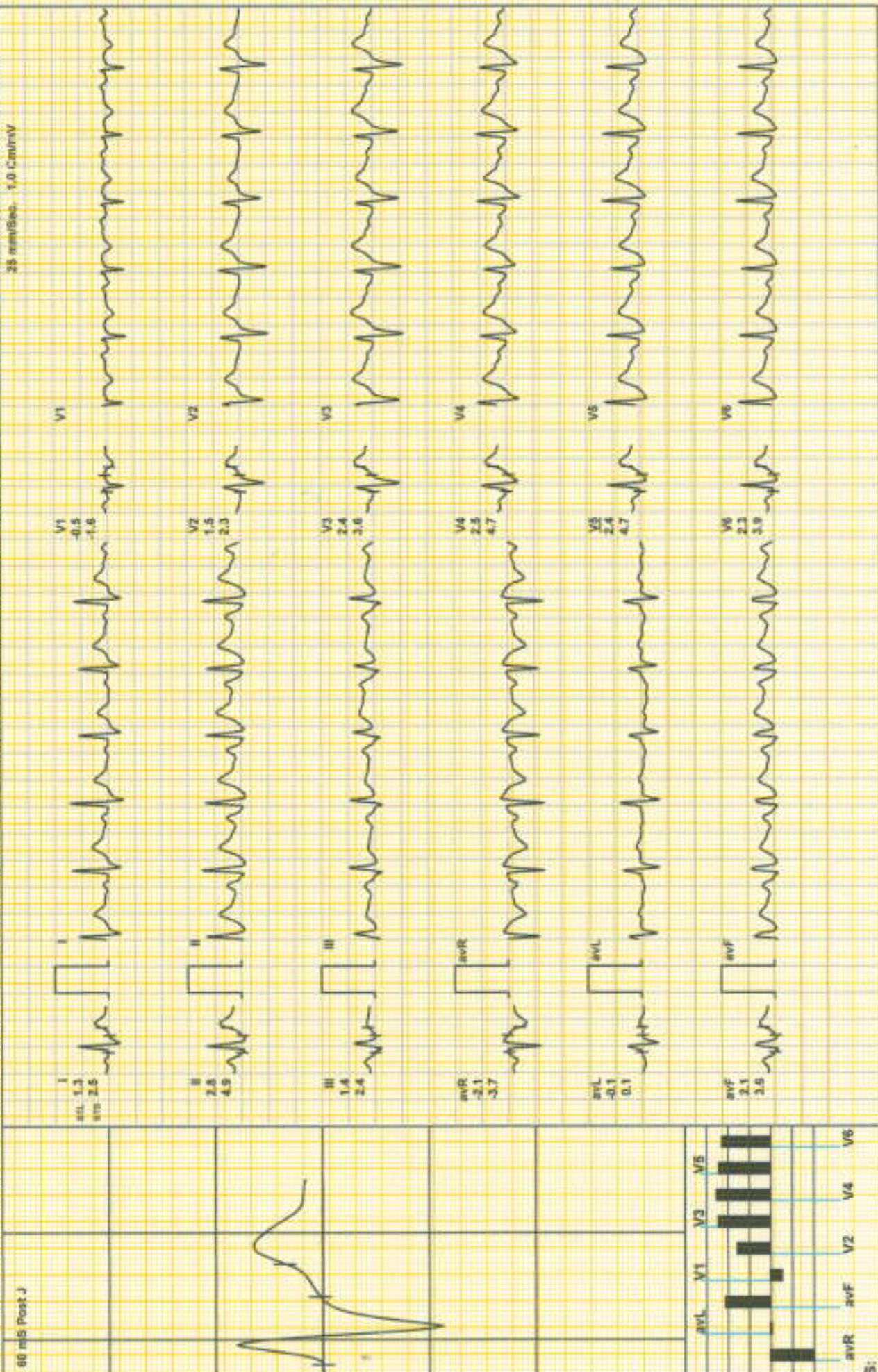

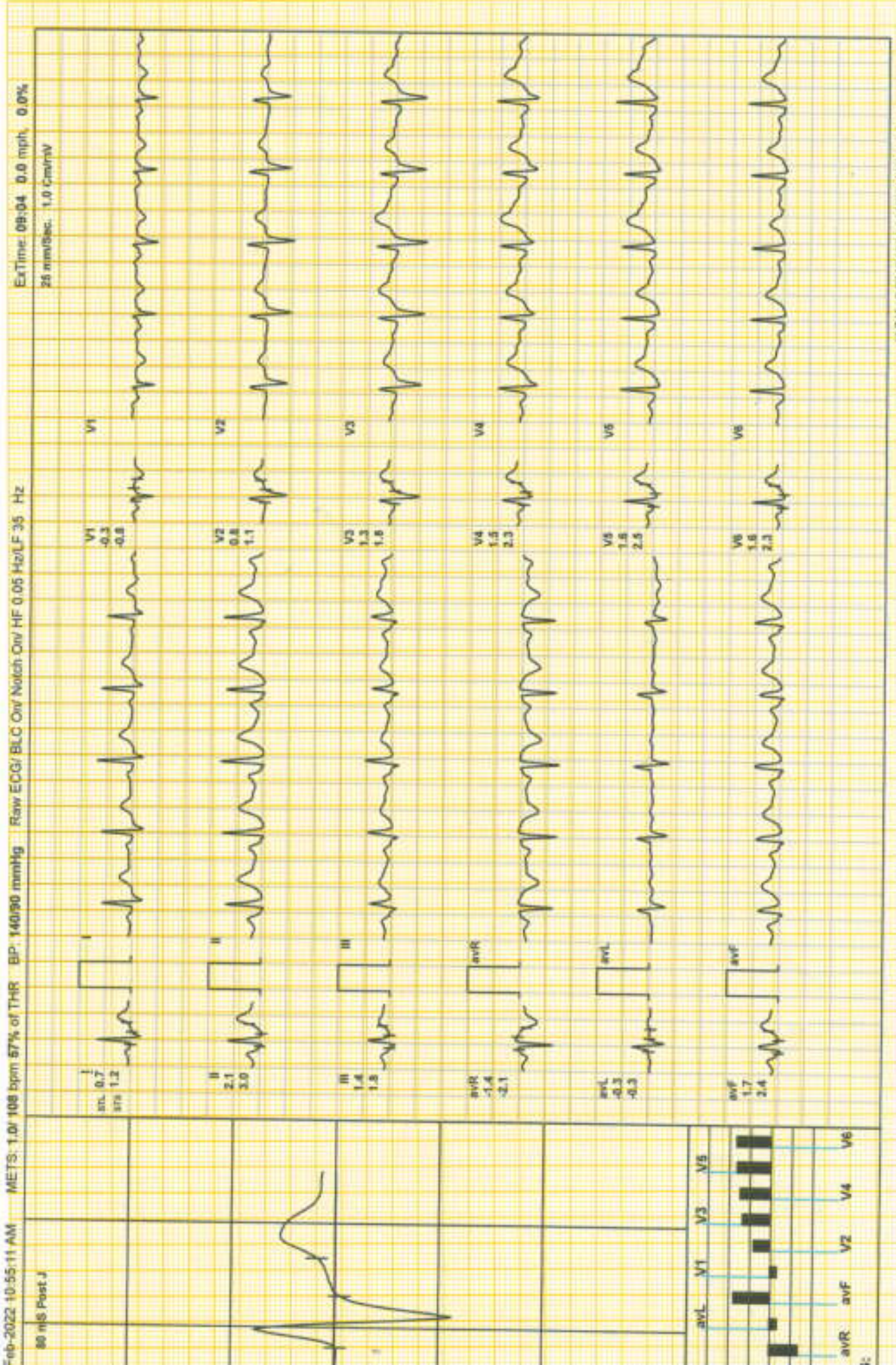

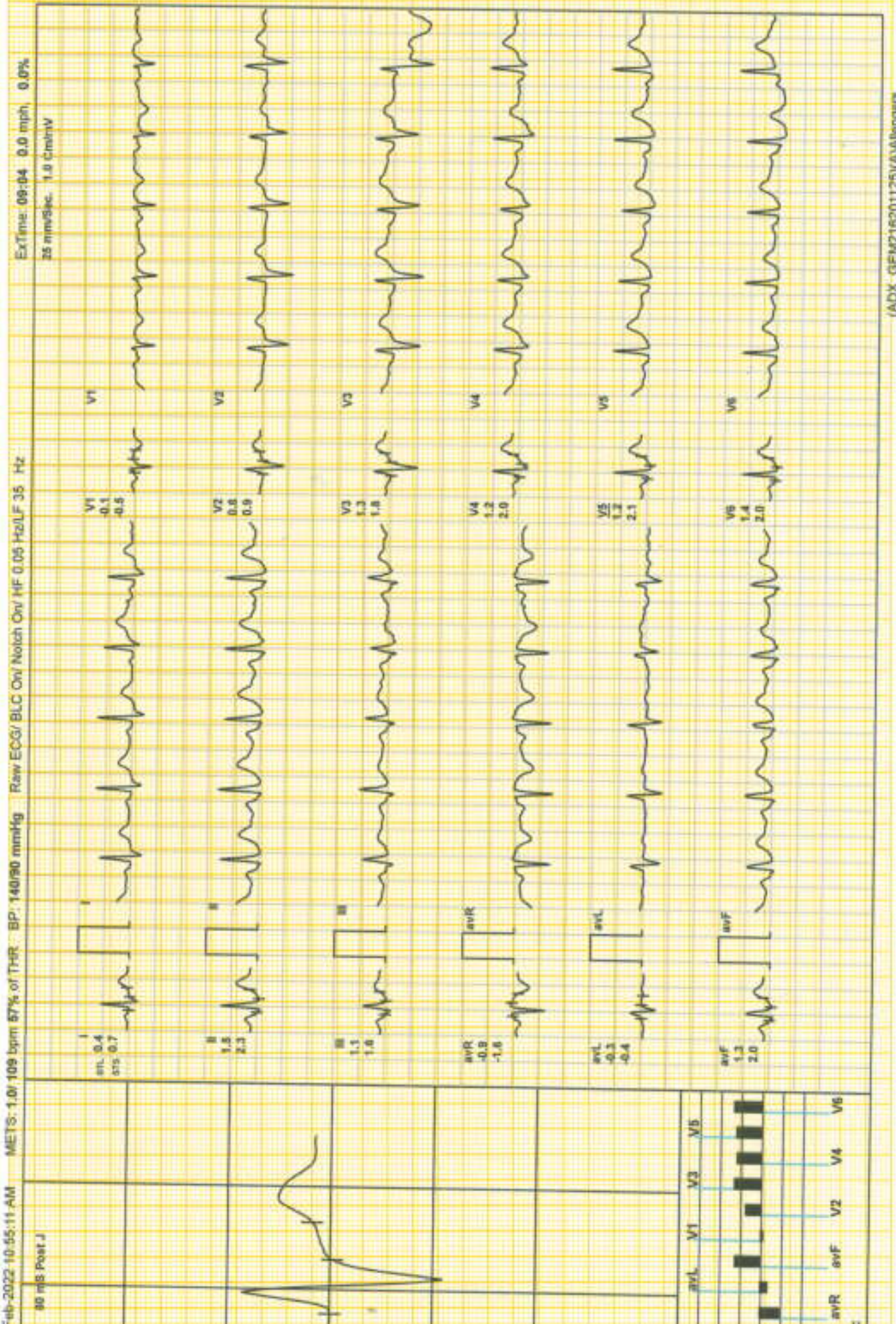



141) / MRS. ROGY C J / 29 Yrs / F / 164 Cms / 85 Kg Date: 13-Feb-2022 Refd By : MEDIWHEEL Examined By: ARTHI SCANS & LABS

Time	Duration	Speed(mph)	Elevation	METs	Rate	% THR	BP	RPP	PVC	Comments
00:09	0:09	00.0	00.0	01.0	071	37 %	110/70	078	00	
00:33	0:24	00.0	00.0	01.0	079	41 %	110/70	086	00	
01:03	0:30	00.0	00.0	01.0	101	53 %	110/70	111	00	
01:51	0:48	01.0	00.0	01.0	099	52 %	110/70	108	00	
04:51	3:00	01.7	10.0	04.7	120	63 %	120/80	144	00	
07:51	3:00	02.5	12.0	07.1	140	73 %	130/90	182	00	
10:51	3:00	03.4	14.0	10.2	175	92 %	140/100	245	00	
10:55	0:04	01.1	00.0	10.3	180	94 %	140/100	252	00	
11:25	0:30	01.1	00.0	07.3	168	88 %	140/100	235	00	
11:55	1:00	01.1	00.0	04.3	153	80 %	150/110	229	00	
12:55	2:00	00.0	00.0	01.0	120	63 %	150/110	180	00	
13:55	3:00	00.0	00.0	01.0	108	57 %	140/90	151	00	
14:03	3:08	00.0	00.0	01.0	109	57 %	140/90	152	00	

GS :

- Exercise Time : 09:04
- Max HR Attained : 180 bpm 94% of Target 191
- Max BP Attained : 150/110
- Max WorkLoad Attained : 10.3 Good response to induced stress
- Test Objective : NOW CHECKUP ONLY
- Test End Reasons : Test Complete



MRS. ROGY C J / 29 Yrs / F / 164 Cms / 85 Kg Date: 13-Feb-2022 Refd By : MEDIWHEEL

RT :

No Significant ST segment changes noted during exercise or recovery.

No angina /arrhythmia /S3/murmur.

Final Impression : Test Is Negative For Inducible Ischemia

Dr. KARTHIC C.S.MD.,PGD(CARDIOLOGY,UKR)
CONSULTANT CARDIOLOGIST.