

# श्री पंचनाथ सार्वजनिक मेडीकल ट्रस्ट

सं. ४-७५२८

संचालित



श्रीमति मंगलादेन जायाबाई कोटेया  
होस्पिटल

लीबडा चोक, पंचनाथ महादेव मंदिर, राजकोट. झोन नं. : २२२३२४८, २२३१२१५

Patient ID:

तारीख:

२६/२/२०२२

नाम:

Mudhuksey

HTW पर  
Fatty liver  
HbA1c - 6.01

ADU  
ग्लूकोस  
नॉन ग्लूकोस  
एनफीसिस

Cont. Ann HTW

T EQUILIBRIUM

FBS  
PPBS  
HbA1c  
③ मधीलच ③० दिवस

Dr. Mukesh Rangani  
MBBS MD/DNB Medicine  
Reg. No. G - 46744

राहतदरे द्या मेणवानुं स्थण

श्री पंचनाथ मेडीकल स्टोर्स अेन्ड डार्मसी

ग्राउन्ड इलोड, पंचनाथ महादेव मंदिर, पंचनाथ मेधन रोड, राजकोट. झोन: २२४३२४८

दाताश्री राजपुत रणजुतबाई जेंगारबाई कोटीया



# Shree Panchnath Sarvajanik Medical Trust

Managed : Smt. Manglaben Dayabhai Kotecha Hospital Reg E 7629

Add.: Panchnath Temple, Limbda Chowk, Rajkot - 360 001

Patient Name:	MADHUBEN M VAGHAMSHI	Patient ID:	81417
Patient Age:		Ref. Phy:	
Sex:	F	Report Date:	26/2/2022

## X-RAY CHEST PA

Both lung fields show increased broncho-vascular markings.  
No evidence of collapse, consolidation, mediastinal lymph adenopathy, soft tissue infiltration or pleural effusion is seen.  
Both hilar shadows and c.p. angles appear normal.  
Heart shadow is normal in size. Aorta appears normal.  
Bony thorax and both domes of diaphragm appear normal.  
No evidence of bony cervical rib is seen on either side.

**DR. PRATIKSHA KAPADIYA**  
**CONSULTANT RADIOLOGIST**

Date: 26-Feb-2022 10:37:11



# Shree Panchnath Sarvajanik Medical Trust

Managed : Smt. Manglaben Dayabhai Kotecha Hospital Reg E 7629

Add.: Panchnath Temple, Limbda Chowk, Rajkot - 360 001

Patient Name	: Mrs. Madhuben Vaghmashi	Age/Sex	: 51 yrs / F
Ref. By	:	Date	: 26 -02-2022

## ULTRASOUND OF ABDOMEN AND PELVIS

**LIVER** - is normal in size, shape, position. *Mild fatty infiltration of liver is noted.* No focal lesion. Intrahepatic biliary radicles are not dilated. Portal vein is normal and shows hepatopetal flow. CBD is normal for age.

**GALL BLADDER** - is physiologically distended. Lumen is echofree. Wall thickness is normal. No evidence of calculus/cholecystitis.

**SPLEEN** - is normal in size, shape & homogenous echopattern. No focal lesion.

**PANCREAS** - is normal in size, shape, position and echotexture. No focal lesion/calcification. Pancreatic duct is not dilated.

**KIDNEYS** - The right kidney is normal in size, shape, position & contours. It shows normal cortical thickness, parenchymal thickness and cortico-medullary differentiation. No evidence of mass. No calculus or hydronephrosis or hydroureter.

The left kidney is normal in size, shape, position & contours. It shows normal cortical thickness, parenchymal thickness and cortico-medullary differentiation. No evidence of mass. No calculus or hydronephrosis or hydroureter.

**URINARY BLADDER**- is partially distended and grossly normal.

**UTERUS** - is anteverted. It is normal in size, shape & echotexture. No focal lesion. Endometrial thickness is normal and measures 10.7 mm.

**BOTH OVARIES**- are normal in size, shape & position. No solid/cystic adnexal mass lesion.

No evidence of free fluid in peritoneal cavity. No significant sized lymphadenopathy.

### SIZES :

1. Right kidney : 9.4 x 3.7 cm
2. Left kidney : 10.6 x 4.2cm
3. Spleen : 8.0 cm
4. Uterus : 5.2 (craniocaudal) x 3.6 (AP) x 4.6(Transverse) cm
5. Right ovary : 2.9 x 1.3 cm
6. Left ovary : 2.3 x 1.8cm

Advice: Clinical correlation and follow up.

**Dr. Akash Pachani**  
MBBS, MD (Radiodiagnosis)

ID: 182  
MADHUBEN M VAGHMSHI  
Female 51Years

26-02-2022 10:43:21 AM  
HR : 53 bpm  
P : 110 ms  
PR : 173 ms  
QRS : 88 ms  
QT/QTcBz : 463/438 ms  
P/QRST : 33/6/1 °  
RV5/SV1 : 0.712/1.009 mV

BPL - 02

Diagnosis Information:  
Sinus Bradycardia  
T Wave Abnormality(V3,V4,V5,V6)

Report Confirmed by:

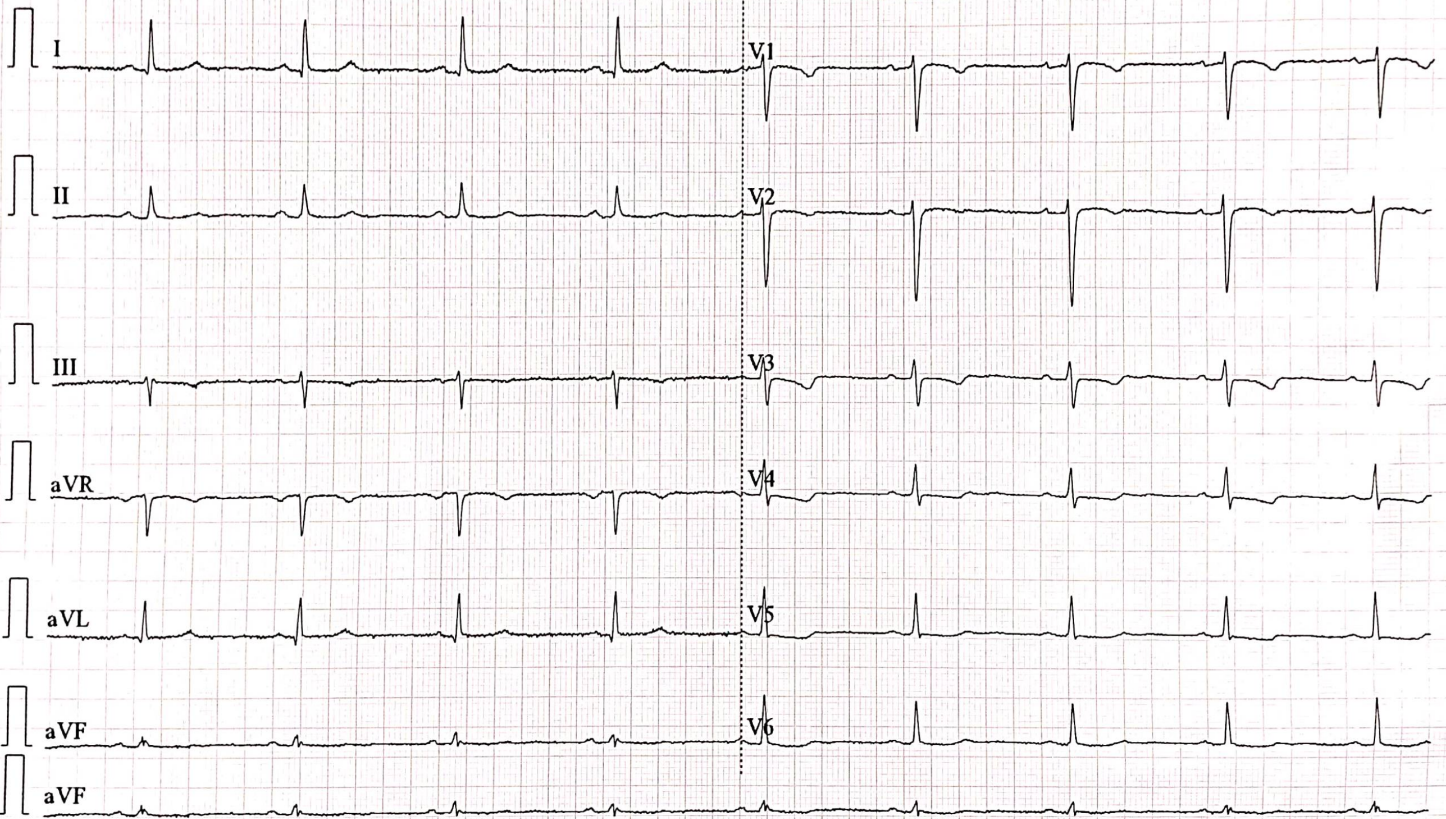



NAME OF PATIENT: Madhuben Vaghamshi

DATE:-26/02/2022

## 2D ECHO

Normal LV size (47mm /32 mm) and Normal LV systolic function

Overall LVEF 60%

No significant RWMA

Normal LV Diastolic Function

Normal RV size & Normal RV function

MVP, Trivial MR, No AR, Trivial TR, No significant PAH

All valves are normal except Grade 1 MVP

No clot, thrombus, effusion.

### SUMMARY:-

Normal LV size & Normal LV systolic function

No Significant RWMA

Normal LV diastolic function

MVP, Trivial MR, No AR, Trivial TR , No significant PAH

  
Dr. Pratap Jethwani

M. D. (Medicine)

Ex Tutor- U.N.Mehta Heart Hospital



# Shri Panchnath Sarvajanik Medical Trust

Reg. E 7629

Managed

**Smt. Manglaben Dayabhai Kotecha Hospital**

Panchnath Temple, Limda Chowk, Rajkot-360001. Ph. 2223249

Email :- [Panchnathtrust@gmail.com](mailto:Panchnathtrust@gmail.com). Website :- [www.Panchnath.in](http://www.Panchnath.in).

Facebook :- <https://www.facebook.com/panchnathmahadev>



\* 2 3 9 1 \*

Patient's name	: MADHUBEN M VAGHAMSHI	Reg. ID	: P-81423-22
Age/Sex	: 51 Years/Female	Sample No.	: 2391
Referred by	: C/o. Mediwheel (arcofemi Healthcare Ltd)	Order Dt/time	: 26/02/2022 09:48

## BLOOD GROUP- (ABO, Rh)

**ABO System** : "B"

**Rh Typing** : "POSITIVE"

**Dr. Pravin Gojiya**  
M.D. (Path)

Print Date Time : 04/03/2022 09:47



# Shri Panchnath Sarvajanic Medical Trust

Reg. E 7629

Managed

**Smt. Manglaben Dayabhai Kotecha Hospital**

Panchnath Temple, Limda Chowk, Rajkot-360001. Ph. 2223249

Email :- [Panchnathtrust@gmail.com](mailto:Panchnathtrust@gmail.com). Website :- [www.Panchnath.in](http://www.Panchnath.in).

Facebook :- <https://www.facebook.com/panchnathmahadev>



\* 2 3 9 1 \*

Patient's name : MADHUBEN M VAGHAMSHI Reg. ID : P-81423-22  
Age/Sex : 51 Years/Female Sample No. : 2391  
Referred by : C/o. Mediwheel (arcofemi Healthcare Ltd) Order Dt/time : 26/02/2022 09:48

## HEMOGRAM

<u>Test</u>	<u>Result</u>	<u>Unit</u>	<u>Normal Range</u>
<b>Hemoglobin</b>	: 12.8	g/dl	[12.0-16.0]
<b>Total RBC Count</b>	: 4.80	mill/cmm	[4.2-5.4]
<b>RBC Indices</b>			
P.C.V	: 40.5	%	[37-47]
M.C.V.	: 84.5	femtolitre	[78-100]
M.C.H.	: <b>26.7</b>	pg	[27-31]
M.C.H.C.	: <b>31.7</b>	g/dl	[32-36]
R.D.W.	: 13.6	%	[11.5-14.0]
<b>Total WBC Count</b>	: 6380	/cmm	[4000-11000]
<b>Differential WBC Count</b>			
Polymorphs	: 60	%	[40-70]
Lymphocytes	: 29	%	[20-40]
Eosinophils	: 05	%	[01-05]
Monocytes	: 06	%	[02-08]
Basophils	: 00	%	[00-01]
<b>Platelet Count</b>	: 304000	/cmm	[150000-450000]
<b>Platelet Indices</b>			
M.P.V	: 8.3	femtolitre	[7.4-10.4]
P.D.W	: 15.8	%	[9-16]
P.C.T	: 0.253	%	[0.110-0.280]

Test performed on 6 part / 5 part hematology cell counter.

**Dr. Pravin Gojiya**  
**M.D. (Path)**



# Shri Panchnath Sarvajanik Medical Trust

Reg. E 7629

Managed

**Smt. Manglaben Dayabhai Kotecha Hospital**

Panchnath Temple, Limda Chowk, Rajkot-360001. Ph. 2223249

Email :- [Panchnathtrust@gmail.com](mailto:Panchnathtrust@gmail.com). Website :- [www.Panchnath.in](http://www.Panchnath.in).

Facebook :- <https://www.facebook.com/panchnathmahadev>



\* 2 3 9 1 \*

Patient's name	: MADHUBEN M VAGHAMSHI	Reg. ID	: P-81423-22
Age/Sex	: 51 Years/Female	Sample No.	: 2391
Referred by	: C/o. Mediwheel (arcofemi Healthcare Ltd)	Order Dt/time	: 26/02/2022 09:48

## ERYTHROCYTE SEDIMENTATION RATE (ESR)

<u>Test</u>	<u>Result</u>	<u>Unit</u>	<u>Normal Range</u>
After 1 hour	: 16	mm	[M: 1 - 7 / F: 3 - 12 ]

**Dr. Pravin Gojiya**  
**M.D. (Path)**

Print Date Time : 04/03/2022 09:47





# Shri Panchnath Sarvajanik Medical Trust

Reg. E 7629

Managed

**Smt. Manglaben Dayabhai Kotecha Hospital**

Panchnath Temple, Limda Chowk, Rajkot-360001. Ph. 2223249

Email :- [Panchnathtrust@gmail.com](mailto:Panchnathtrust@gmail.com). Website :- [www.Panchnath.in](http://www.Panchnath.in).

Facebook :- <https://www.facebook.com/panchnathmahadev>



\* 2 3 9 1 \*

Patient's name : MADHUBEN M VAGHAMSHI Reg. ID : P-81423-22  
Age/Sex : 51 Years/Female Sample No. : 2391  
Referred by : C/o. Mediwheel (arcofemi Healthcare Ltd) Order Dt/time : 26/02/2022 09:48

## FASTING BLOOD SUGAR

<u>Test</u>	<u>Result</u>	<u>Unit</u>	<u>Normal Range</u>
Fasting blood sugar	: 108.0	mg/dl	Non Diabetic: 70 - 109 Impaired : 110 - 125 Diabetic: >126
Fasting urine sugar	: Nil	-	
Fasting urine Ketone	: Absent		

Test performed on fully automated SIEMENS DIMENSION EXL-200.

**Dr. Pravin Gojiya**  
**M.D. (Path)**

Print Date Time : 04/03/2022 09:47



# Shri Panchnath Sarvajanik Medical Trust

Reg. E 7629

Managed

**Smt. Manglaben Dayabhai Kotecha Hospital**

Panchnath Temple, Limda Chowk, Rajkot-360001. Ph. 2223249

Email :- [Panchnathtrust@gmail.com](mailto:Panchnathtrust@gmail.com). Website :- [www.Panchnath.in](http://www.Panchnath.in).

Facebook :- <https://www.facebook.com/panchnathmahadev>



\* 2 3 9 1 \*

Patient's name	: MADHUBEN M VAGHAMSHI	Reg. ID	: P-81423-22
Age/Sex	: 51 Years/Female	Sample No.	: 2391
Referred by	: C/o. Mediwheel (arcofemi Healthcare Ltd)	Order Dt/time	: 26/02/2022 09:48

## Gamma Glutamyltransferase (GGT)

<u>Test</u>	<u>Result</u>	<u>Unit</u>	<u>Normal Range</u>
G.G.T.	: 27.0	U/L	05-55

**Dr. Pravin Gojiya**  
**M.D. (Path)**

Print Date Time : 04/03/2022 09:47



# Shri Panchnath Sarvajanik Medical Trust

Reg. E 7629

Managed

**Smt. Manglaben Dayabhai Kotecha Hospital**

Panchnath Temple, Limda Chowk, Rajkot-360001. Ph. 2223249

Email :- [Panchnathtrust@gmail.com](mailto:Panchnathtrust@gmail.com). Website :- [www.Panchnath.in](http://www.Panchnath.in).

Facebook :- <https://www.facebook.com/panchnathmahadev>



\* 2 3 9 1 \*

Patient's name	: MADHUBEN M VAGHAMSHI	Reg. ID	: P-81423-22
Age/Sex	: 51 Years/Female	Sample No.	: 2391
Referred by	: C/o. Mediwheel (arcofemi Healthcare Ltd)	Order Dt/time	: 26/02/2022 09:48

## HbA1c [Glycosylated Haemoglobin]

<u>Test</u>	<u>Result</u>	<u>Unit</u>	<u>Reference Range (%)</u>
Glycosylated Haemoglobin : 6.1 (HbA1c)		%	Non Diabetic Level: 4 - 6 Therapy Range: <7 Change of Therapy: >8
Estimated Average glucose : 128.37		mg/dl	70-126

### Method : By HPLC (Performed on Biorad D10)

#### Interference:

- Elevated fetal haemoglobin (HbF) variant may cause falsely elevated HbA1c result.
- Conditions that shortens RBC life span (e.g. recovery from acute blood loss, hemolytic anemia) will falsely lower HbA1c test results.
- Iron deficiency anemia is associated with higher HbA1c concentration and iron replacement therapy lowers HbA1c concentrations.
- Clinical correlation and alternate methods of glucose estimation should be consider in above interference cases.

**Dr. Pravin Gojiya**  
**M.D. (Path)**

Print Date Time : 04/03/2022 09:47



# Shri Panchnath Sarvajanic Medical Trust

Reg. E 7629

Managed

**Smt. Manglaben Dayabhai Kotecha Hospital**

Panchnath Temple, Limda Chowk, Rajkot-360001. Ph. 2223249

Email :- [Panchnathtrust@gmail.com](mailto:Panchnathtrust@gmail.com). Website :- [www.Panchnath.in](http://www.Panchnath.in).

Facebook :- <https://www.facebook.com/panchnathmahadev>



\* 2 3 9 1 \*

Patient's name : MADHUBEN M VAGHAMSHI Reg. ID : P-81423-22  
Age/Sex : 51 Years/Female Sample No. : 2391  
Referred by : C/o. Mediwheel (arcofemi Healthcare Ltd) Order Dt/time : 26/02/2022 09:48

## LIPID PROFILE

<u>TEST</u>	<u>RESULTS</u>	<u>UNITS</u>	<u>NORMAL VALUES</u>
Cholesterol	: 189.0	mg/dl	Desirable level/low risk : < 200 Borderline level/moderate risk : 200-239 Elevated level/ high risk : > 240
Triglyceride	: 64.0	mg/dl	Normal : <150 Borderline high :150-200 High : 200 -499 Very high: >500
HDL Cholesterol	: 60.0	mg/dl	Low risk : >60 Moderate risk : 35-60 High risk : <35
LDL Cholesterol (Direct)	: 106.0	mg/dl	Desirable level/low risk : <130 Borderline level/moderate risk : 130-159 Elevated level/ high risk : >160
VLDL	: 12.8	mg/dl	Upto 34
Chol./HDL Ratio	: <b>3.2</b>		3.5-5
LDL/HDL Ratio	: <b>1.8</b>		2.5-3.5

Test performed on fully automated SIEMENS DIMENSION EXL-200.

**Dr. Pravin Gojiya**  
**M.D. (Path)**

Print Date Time : 04/03/2022 09:47



# Shri Panchnath Sarvajanic Medical Trust

Reg. E 7629

Managed

**Smt. Manglaben Dayabhai Kotecha Hospital**

Panchnath Temple, Limda Chowk, Rajkot-360001. Ph. 2223249

Email :- [Panchnathtrust@gmail.com](mailto:Panchnathtrust@gmail.com). Website :- [www.Panchnath.in](http://www.Panchnath.in).

Facebook :- <https://www.facebook.com/panchnathmahadev>



\* 2 3 9 1 \*

Patient's name : MADHUBEN M VAGHAMSHI Reg. ID : P-81423-22  
Age/Sex : 51 Years/Female Sample No. : 2391  
Referred by : C/o. Mediwheel (arcofemi Healthcare Ltd) Order Dt/time : 26/02/2022 09:48

## LIVER FUNCTION TEST

<u>Test</u>	<u>Result</u>	<u>Unit</u>	<u>Normal Range</u>
S.G.P.T. (ALT)	: 45.0	IU/L	[14-59]
S.G.O.T. (AST)	: 29.0	IU/L	[15-37]
S. Alkaline Phosphatase	: 72.0	IU/L	[50-136]
S. Bilirubin (Total)	: 0.4	mg/dl	[0.2-1.0]
S. Bilirubin (Direct)	: 0.1	mg/dl	[0.0-0.2]
S. Bilirubin (Indirect)	: 0.3	mg/dl	[0.0-0.9]
S. Proteins: (Total)	: 8.1	gm/dl	[6.4-8.2]
S. Albumin	: 3.7	gm/dl	[3.4-5.0]
S. Globulin	: <b>4.4</b>	gm/dl	[2.5-3.5]
A/G Ratio	: <b>0.8</b>		

Test performed on fully automated SIEMENS DIMENSION EXL-200

HBsAg : Non Reactive  
(Hepatitis B surface antigen)  
(Method: Immunochromatography)

**Dr. Pravin Gojiya**  
**M.D. (Path)**



# Shri Panchnath Sarvajanik Medical Trust

Reg. E 7629

Managed

**Smt. Manglaben Dayabhai Kotecha Hospital**

Panchnath Temple, Limda Chowk, Rajkot-360001. Ph. 2223249

Email :- [Panchnathtrust@gmail.com](mailto:Panchnathtrust@gmail.com). Website :- [www.Panchnath.in](http://www.Panchnath.in).

Facebook :- <https://www.facebook.com/panchnathmahadev>



\* 2 3 9 1 \*

Patient's name : MADHUBEN M VAGHAMSHI Reg. ID : P-81423-22  
Age/Sex : 51 Years/Female Sample No. : 2391  
Referred by : C/o. Mediwheel (arcofemi Healthcare Ltd) Order Dt/time : 26/02/2022 09:48

## POSTPRANDIAL BLOOD SUGAR

<u>Test</u>	<u>Result</u>	<u>Unit</u>	<u>Normal Range</u>
Post prandial bl.sugar	: 128.0	mg/dl	Non Diabetic: < 140 Impaired : 140 - 200 Diabetic: > 200
Post prandial urine sugar	: Nil		
Post prandial urine Ketone	: Absent		

Test performed on fully automated SIEMENS DIMENSION EXL-200.

**Dr. Pravin Gojiya**  
**M.D. (Path)**

Print Date Time : 04/03/2022 09:47



# Shri Panchnath Sarvajanic Medical Trust

Reg. E 7629

Managed

**Smt. Manglaben Dayabhai Kotecha Hospital**

Panchnath Temple, Limda Chowk, Rajkot-360001. Ph. 2223249

Email :- [Panchnathtrust@gmail.com](mailto:Panchnathtrust@gmail.com). Website :- [www.Panchnath.in](http://www.Panchnath.in).

Facebook :- <https://www.facebook.com/panchnathmahadev>



\* 2 3 9 1 \*

Patient's name : MADHUBEN M VAGHAMSHI Reg. ID : P-81423-22  
Age/Sex : 51 Years/Female Sample No. : 2391  
Referred by : C/o. Mediwheel (arcofemi Healthcare Ltd) Order Dt/time : 26/02/2022 09:48

## Thyroid Hormone Study

Test	Result	Unit	Reference Range
Serum T3	: 1.36	ng/ml	0.60-1.81
Serum T4	: 9.5	µg/dl	3.2-12.6
Serum TSH (Ultrasensitive- TSH3UL)	: 1.158	µIU/ml	0.55-4.78

Pregnancy Ref. Range:

1st Trimester- 0.1-2.5

2nd Trimester- 0.2-3.0

3rd Trimester- 0.3-3.0

The test is done on fully automated ADVIA Centaur CP - USA by ECLIA Method.

**Dr. Pravin Gojiya**  
**M.D. (Path)**

Print Date Time : 04/03/2022 09:47



# Shri Panchnath Sarvajanik Medical Trust

Reg. E 7629

Managed

**Smt. Manglaben Dayabhai Kotecha Hospital**

Panchnath Temple, Limda Chowk, Rajkot-360001. Ph. 2223249

Email :- [Panchnathtrust@gmail.com](mailto:Panchnathtrust@gmail.com). Website :- [www.Panchnath.in](http://www.Panchnath.in).

Facebook :- <https://www.facebook.com/panchnathmahadev>



\* 2 3 9 1 \*

Patient's name : MADHUBEN M VAGHAMSHI Reg. ID : P-81423-22  
Age/Sex : 51 Years/Female Sample No. : 2391  
Referred by : C/o. Mediwheel (arcofemi Healthcare Ltd) Order Dt/time : 26/02/2022 09:48

## BLOOD UREA NITROGEN/CREATININE RATIO

Test	Result	Unit	Normal Range
Blood Urea	: 31.0	mg/dl	14.9-38.5
Blood Urea Nitrogen(BUN)	: 14.5	mg/dl	7-21
Creatinine	: 0.81	mg/dl	0.55-1.02
BUN/Creatinine Ratio	: 17.9		

The test is carried out on fully automated Siemens Dimension EXL-200

**Dr. Pravin Gojiya**  
M.D. (Path)

Print Date Time : 04/03/2022 09:47





# Shri Panchnath Sarvajanik Medical Trust

Reg. E 7629

Managed

**Smt. Manglaben Dayabhai Kotecha Hospital**

Panchnath Temple, Limda Chowk, Rajkot-360001. Ph. 2223249

Email :- [Panchnathtrust@gmail.com](mailto:Panchnathtrust@gmail.com). Website :- [www.Panchnath.in](http://www.Panchnath.in).

Facebook :- <https://www.facebook.com/panchnathmahadev>



\* 2 3 9 1 \*

Patient's name : MADHUBEN M VAGHAMSHI Reg. ID : P-81423-22  
Age/Sex : 51 Years/Female Sample No. : 2391  
Referred by : C/o. Mediwheel (arcofemi Healthcare Ltd) Order Dt/time : 26/02/2022 09:48

## SERUM URIC ACID

<u>Test</u>	<u>Result</u>	<u>Unit</u>	<u>Normal Range</u>
Serum uric acid	: 4.9	mg/dl	[2.6-6.2]

Test performed on fully automated SIEMENS DIMENSION EXL-200.

**Dr. Pravin Gojiya**  
M.D. (Path)

Print Date Time : 04/03/2022 09:47



# Shri Panchnath Sarvajanik Medical Trust

Reg. E 7629

Managed

**Smt. Manglaben Dayabhai Kotecha Hospital**

Panchnath Temple, Limda Chowk, Rajkot-360001. Ph. 2223249

Email :- [Panchnathtrust@gmail.com](mailto:Panchnathtrust@gmail.com). Website :- [www.Panchnath.in](http://www.Panchnath.in).

Facebook :- <https://www.facebook.com/panchnathmahadev>



\* 2 3 9 1 \*

Patient's name : MADHUBEN M VAGHAMSHI  
Age/Sex : 51 Years/Female  
Referred by : C/o. Mediwheel (arcofemi Healthcare Ltd)

Reg. ID : P-81423-22  
Sample No. : 2391  
Order Dt/time : 26/02/2022 09:48

## URINE EXAMINATION

### PHYSICAL EXAMINATION:

Volume - 20 ml  
Colour - Pale Yellow  
Blood - Absent  
Appearance - Clear  
Deposit - Absent

### CHEMICAL EXAMINATION:

Sp. Gravity - 1.020  
Protein - Absent  
Glucose - Absent  
Ketone - Absent  
Urobilinogens - Normal  
Bile Salts - Absent  
Bile Pigments - Absent  
Reaction - 5.5

### MICROSCOPIC EXAMINATION: [ After centrifugation at 2000 r.p.m. for 5 minutes ]

Pus Cells - 0-1 /H.P.F.  
Red Cells - Absent /H.P.F.  
Epithelial Cells - 0-1 /H.P.F.  
Casts - Absent  
Crystals - Absent  
Yeast Cells - Absent  
Trichomonas Vag. - Absent  
Bacteria - Absent

Test is performed on 10 parameter semiauto urine chemistry analyser- Uriscan-PRO.

**Dr. Pravin Gojiya**  
**M.D. (Path)**

Print Date Time : 04/03/2022 09:47