



B. M. Agarwal  
MBBS, DCP  
Pathologist

13

# आधार - आम आदमी का अधिकार

4574 0009 9713



श्रीमती पटेल  
Mohani Patel  
जन्म तिथि / DOB : 01/07/1991  
श्रीमती / Female



Government of India

भारत सरकार

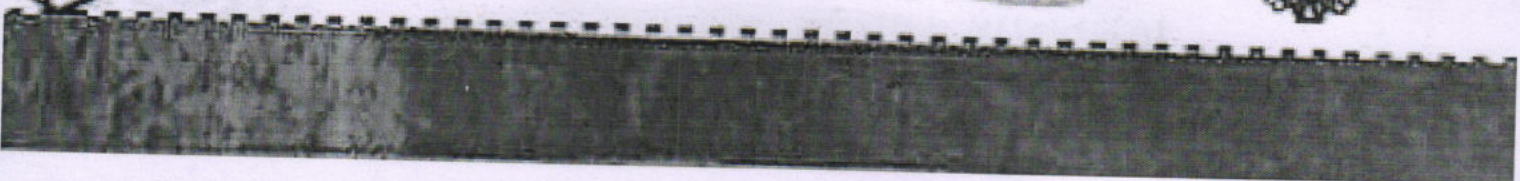

1800 300 1947  
1947

help@uidai.gov.in



www.uidai.gov.in



4574 0009 9713

470675

पता: D/O: बाजनाथ पटेल, 21/1,  
काकरा, पिपरीया चम्पल, पिपरीया  
चम्पल, दामोह, मध्य प्रदेश, 470675

Address: D/O: Baijnath Patel, 21/1, gram  
kakra, Pipariya Champal, Piparia  
Champal, Damoh, Madhya Pradesh,  
470675

Unique Identification Authority of India

भारतीय विशिष्ट पहचान प्राधिकरण





Pathologist  
B. M. Aggarwal  
MBBS, DCP

A. PHYSICALEXAMINATION	
1. Colour	Pale Yellow
2. Appearance	Clear
3. Specific Gravity	Q.N.S.
B. CHEMICAL EXAMINATION	
1. Reaction	Acidic
2. Albumin	Nil
3. Sugar	Nil
4. Bile Salts	Absent
C. MICROSCOPIC EXAMINATION	
Pus Cells	3-4/HPF
R.B.C.	Nil
Epithelial Cell	2-3/HPF
Cast	Nil
Crystals(Cal.Oxa)	Nil
Bacteria	Nil
Amorphous	Nil
T. Vaginitis	Nil

### URINE ANALYSIS

Pt Name :- Mrs. Mohani Patel  
Age :- 31/F  
Date :- 10/09/2022

**डिवाकर डायग्नोस्टिक सेंटर**  
E-7/636, पंचावत रोगाल बँक के पास, मॉन रोड, अरुण कॉलोनी भांगल ( म.प्र. )  
फोन: 0755-2465288, 0755-3520545 फॉ: 9826340190





# डिवाकर डायग्नोस्टिक सेंटर

E-7/636, पंजाब रेगनल बँक क पास, धन रोड, अरु कालोनी थापाल ( म.प. )  
फोन: 0755-2465288, 0755-3520545 फा: 9826340190

Pt Name :- Mrs. Mohani Patel  
Age :- 31/F  
Date :- 10/09/2022

## EXAMINATION OF BLOOD

TEST	RESULT	NORMAL VALUE
Haemoglobin	12.2gms%	Female 12-16gms%, Male 14-18gms%
Red Cell count	4.70	4.5-5.6 million /cumm
Platelete Count	2.52	1.5-5.6 Lac/cumm
Leucocytes per.cumm	6800/cumm	5000-11000/cumm
Neutrophils	58%	50-70%
Lymphocytes	34%	20-40%
Eosinophils	05%	0-7%
Monocytes	03%	2-8%
PCV	38.3	37-47
MCV	81.5	76-96
MCH	25.9	27-32
MCHC	31.8	31-35
ESR	15	Male 0-9, Female 0-20mm/FHR
Blood Group	"B" Positive	By slide method
Total Serum Cholesterol	150.0	100-250 mg%
Serum Triglyceride	120.0	Up to 150 mg%
Serum Cholesterol HDL	36.0	Up to 65 mg%
Serum Cholesterol LDL	90.0	Up to 125 mg%
LDL	24.0	Up to 30 mg%
S.Bilirubin(Total)	0.8	0.2-1.0mg/dl
Direct	0.4	0.0-0.25mg/dl
Indirect	0.4	
SGOT	21.0	5-35U/L
SGPT	23.0	5-40U/L
Alk Phosphatase	7.9	3-13 KA units
S. Protein(Total)	6.0	6.0-8.0mg%
Albumin	4.0	3.7-5.3mg%
Globulin	2.0	1.5 to 3.5 mg%
Blood Urea	15.0	Up to 40 mg%
S.Creatine	0.76	0.5-1.4mg/dl
S. Uric Acid	6.1	3.5-7.5mg%
GGTP	15.0	5-35 U/L/dl
Fasting Blood Sugar	85.2	Up to 110 mg%
PP Blood Sugar	112.0	Up to 125 mg%
Glycosylated Hemoglobin	5.0	Below - 6.0 % -Non Diabetic control 6-7 % -Excellent control Above- 8 % -Poor control
Thyrod Stimulating Hormone(TSH)	4.1	0.27-4.2

Pathologist

All test have technical limitation. Collaborative clinic pathological interpretation is mandatory. In case of disparity test may be repeated immediately. Typographical mistakes should be get correct instantly. This report is not valid for medico legal purpose

Dr. Anurag  
MBBS, DCP  
Pathologist



**Diwakar Diagnostic Centre**  
**E-7/636, Aera Colony, Bhopal**

766 / MOHINI PATEL / 31 Yrs / F / 0 Cms / 0 Kg Date: 10-Sep-2022 Refd By : BOB

**Report :**

TEST OBJECTIVE	: ROUTINE CHECK UP
RISK FACTOR	: FEMALE
ACTIVITY	: MODERATE ACTIVE
MEDICATION	: NONE
REASON FOR TERMINATION	: TEST COMPLETE
EXERCISE TOLERANCE	: GOOD
EXERCISE INDUCED ARRHYTHMIAS	: NO
HAEMODYNAMIC RESPONSE	: NORMAL
CHRONOTROPIC RESPONSE	: NORMAL
FINAL IMPRESSION	: STRESS TEST IS NEGATIVE FOR EXERCISE INDUCED ISCHAEMIC HEART DISEASE



**Report**

(GEM213180307)(R)Allengers





766 / MOHINI PATEL / 31 Yrs / F / 0 Cms / 0 Kg Date: 10-Sep-2022 Refd By : BOB

(GEM213180307)(R)Allengers

Stage	Time	Duration	Belt Speed (mph)	Elevation	METS	Rate	% THR Achieved	BP	RPP	PVC	Comments
Supine	00:15	0:01	00.0	00.0	01.0	87	46 %	110/70	095	00	
Standing	00:31	0:01	00.0	00.0	01.0	89	47 %	110/70	097	00	
Warm Up	00:47	0:01	01.0	00.0	01.0	092	49 %	110/70	101	00	
ExStart	01:05	0:06	01.7	10.0	01.1	102	54 %	110/70	112	00	
BRUCE Stage 1	04:05	3:00	01.7	10.0	04.7	106	56 %	120/80	127	00	
BRUCE Stage 2	07:05	3:00	02.5	12.0	07.1	122	65 %	130/80	158	00	
BRUCE Stage 3	10:05	3:00	03.4	14.0	10.2	117	62 %	140/90	163	00	
PeakEx	10:07	3:00	03.4	14.0	10.3	117	62 %	140/90	163	00	
Recovery	11:06	1:00	00.0	00.0	04.3	104	55 %	130/80	135	00	
Recovery	12:06	2:00	00.0	00.0	01.0	083	44 %	120/80	099	00	
Recovery	13:06	3:00	00.0	00.0	01.0	092	49 %	120/80	110	00	
Recovery	13:14	3:07	00.0	00.0	01.0	092	49 %	120/80	110	00	

**Findings :**

Exercise Time : 09:03  
 Max HR Attained : 122 bpm 65% of Target 189  
 Max BP Attained : (Sys) 140/90  
 Max WorkLoad Attained : 10.3 Good response to induced stress  
 Test End Reasons : Test Complete



766 / MOHINI PATEL / 31 Yrs / F

Date: 10-Sep-2022 12:23:28 PM METS: 1.0/89 bpm 47% of THR BP: 110/70 mmHg Raw ECG/ BLC On/ Natch On/ HF 0.05 Hz/LF 20 Hz

EXTime: 00:30 0.0 mph, 0.0%

25 mm/Sec. 1.0 Cm/mV

4X 80 ms Post J

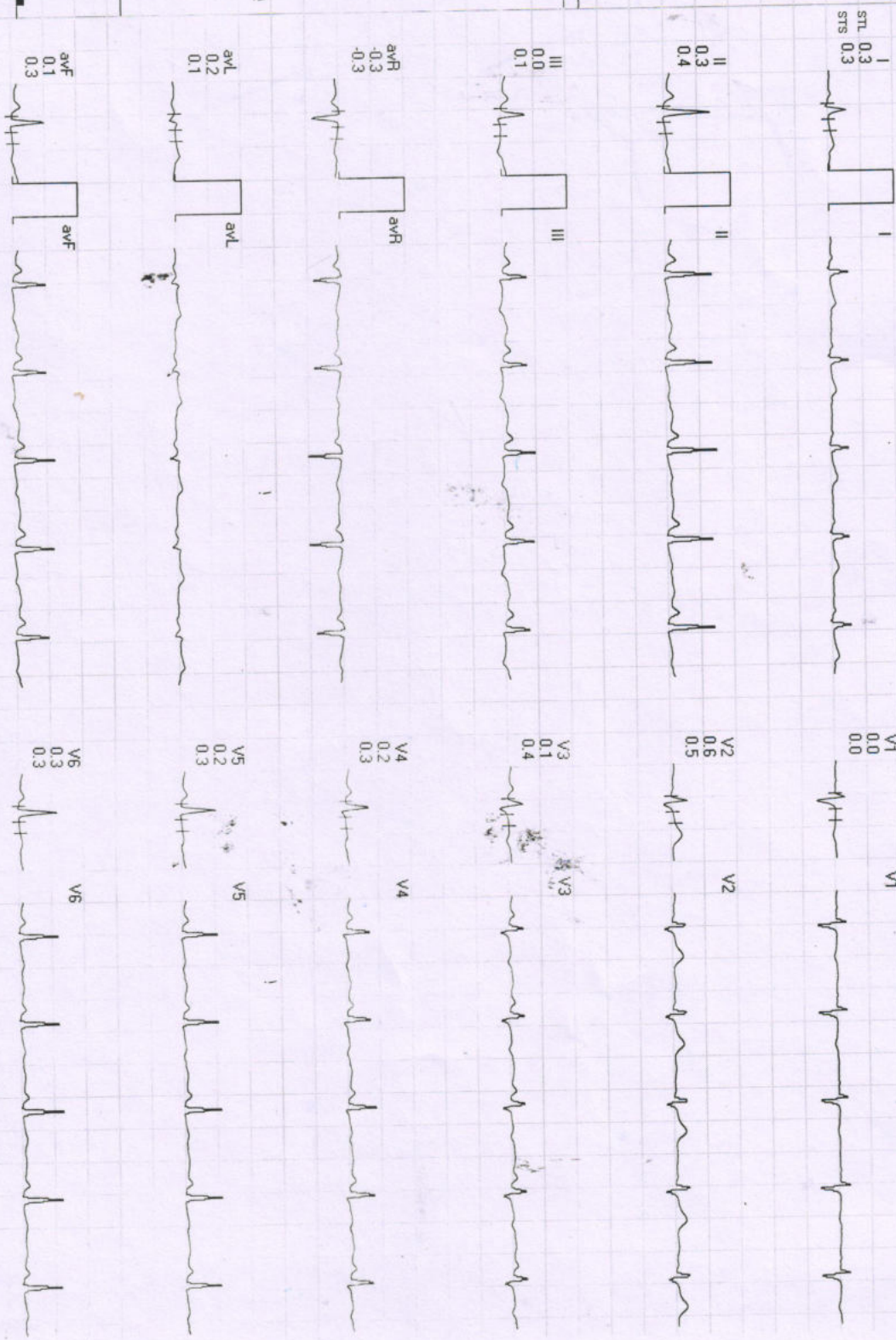
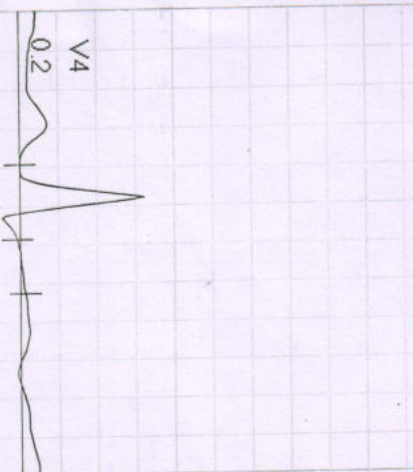

REMARKS:  
I III aVL V1 V3 V5  
II aVR aVF V2 V4 V6



4X 80 ms Post J

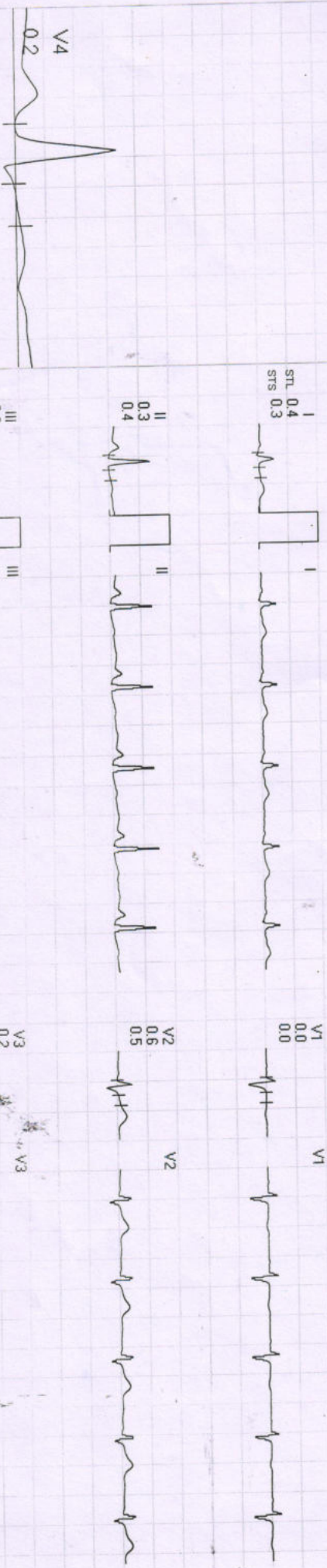

REMARKS:



766/MOHINI PATEL /31 Yrs/F

Date: 10-Sep-2022 12:23:28 PM METS: 1.0/92 bpm 48% of THR BP: 110/70 mmHg Raw ECG/ BLC On/ Notch On/ HF 0.05 Hz/LF 20 Hz

EXTime: 00:46 1.0 mph, 0.0%  
25 mm/Sec, 1.0 Cm/mV

4X 80 ms Post J

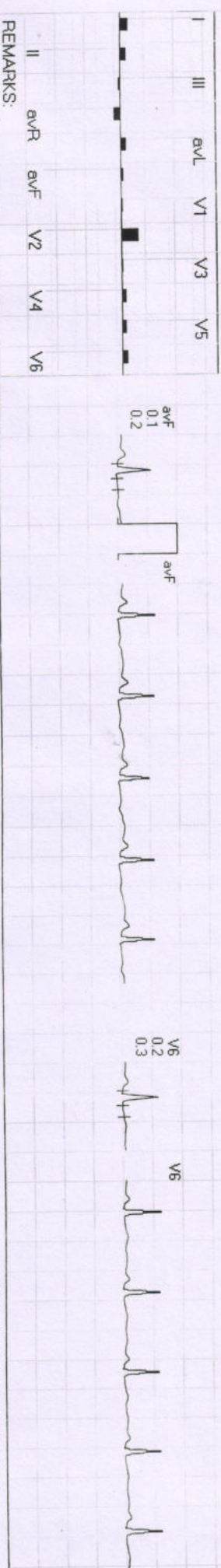
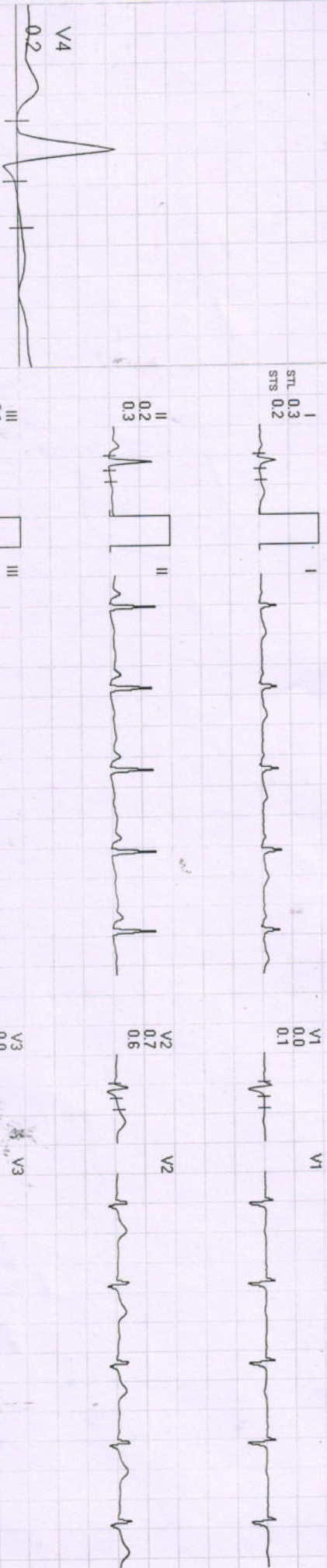

REMARKS:

4X 80 mS Post J

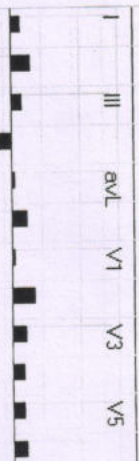
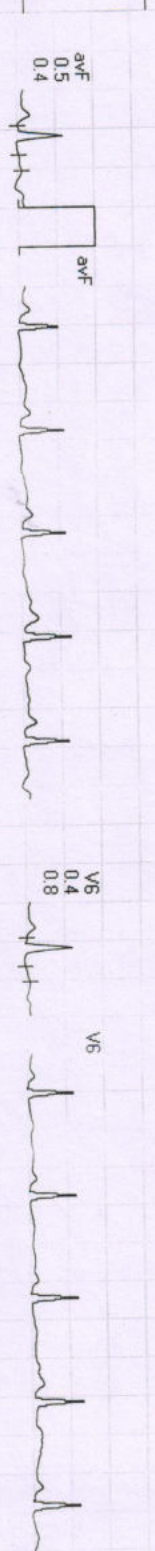
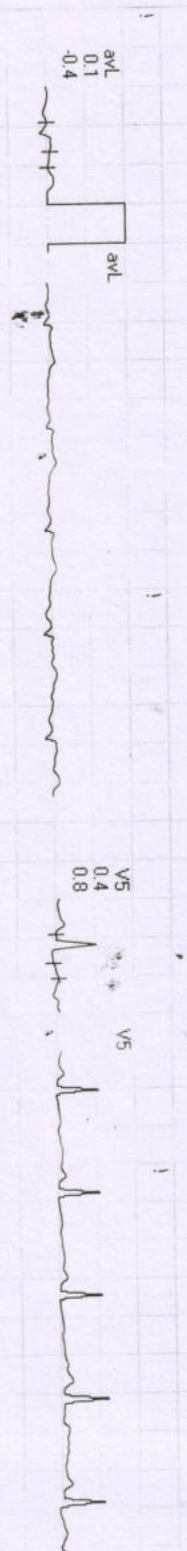
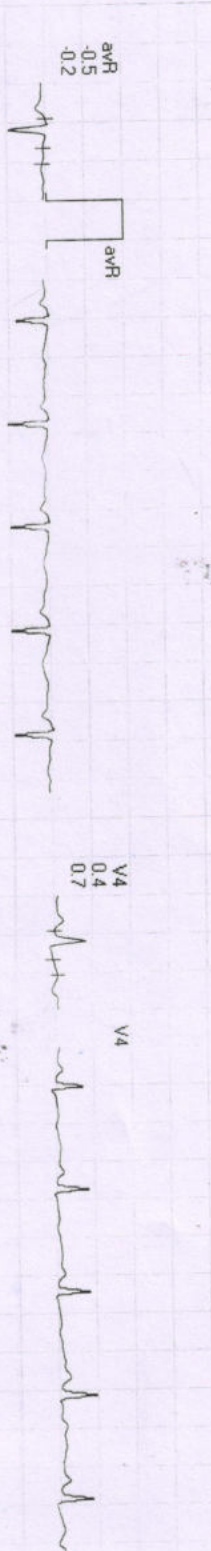
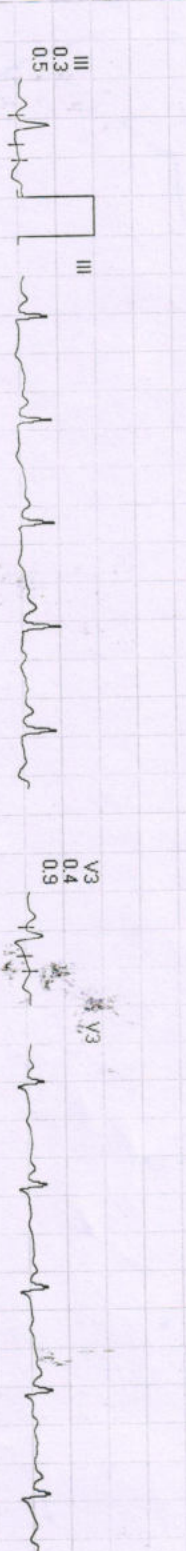
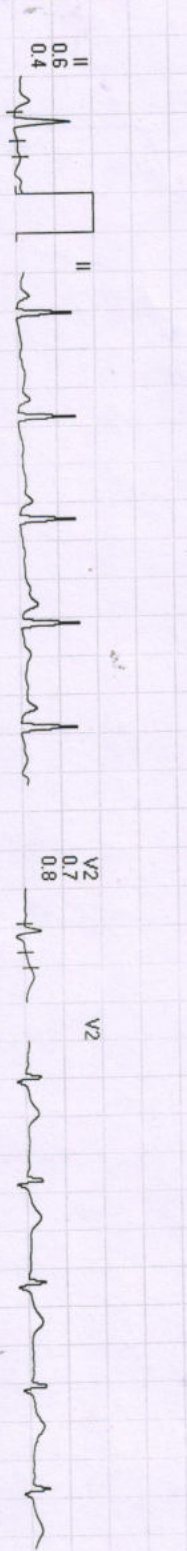
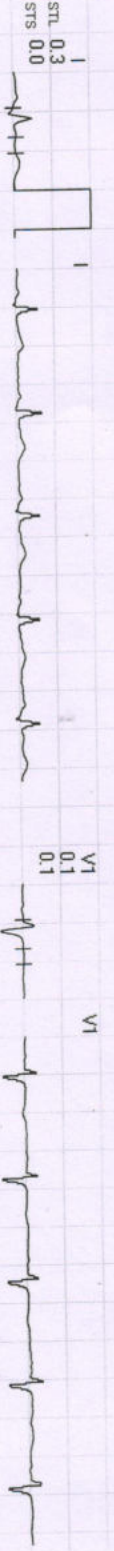
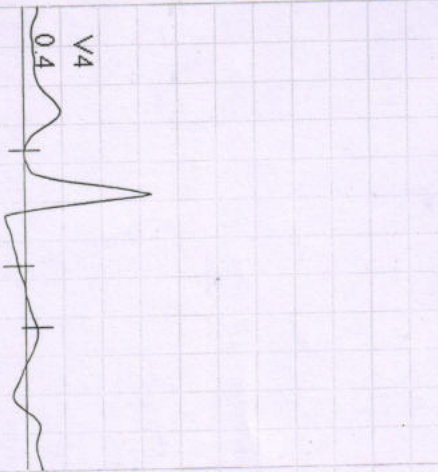

REMARKS:  
I III aVL V1 V3 V5  
II aVR aVF V2 V4 V6



Date: 10-Sep-2022 12:23:28 PM METS: 4.7 / 106 bpm 56% of THR BP: 120/80 mmHg Raw ECG/ BLC On/ Notch On/ HF 0.05 Hz/LF 20 Hz

EXTime: 03:00 1.7 mph, 10.0%

4X 80 mS Post J

25 mm/Sec. 1.0 Cm/mV



I  
STL 0.4  
STS 0.2

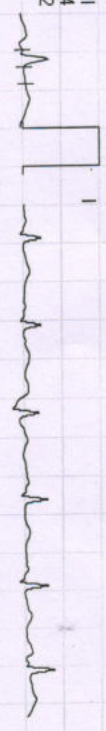

V1  
-0.3  
0.0



II  
0.8  
0.7



V2  
0.1  
0.4



III  
0.2  
0.3

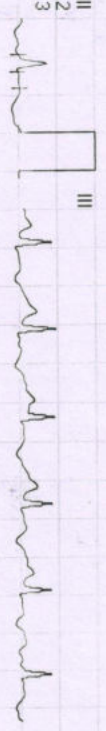

V3  
-0.1  
0.6

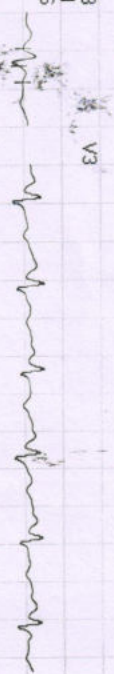

aVR  
-0.7  
-0.8



V4  
-0.3  
0.3



aVL  
0.0  
-0.3



V5  
-0.3  
0.1

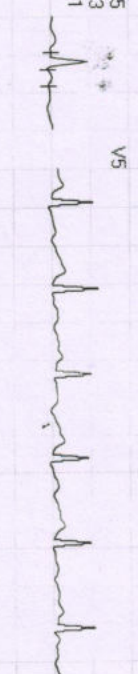

aVF  
0.5  
0.7



V6  
-0.3  
-0.1

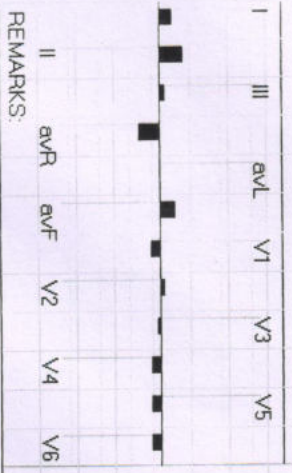

REMARKS:



7661 MOHINI PATEL /31 Yrs/F

Date: 10-Sep-2022 12:23:28 PM

METS: 7.1 / 122 bpm 64% of THR

BP: 130/80 mmHg

Raw ECG/ BLC On/ Notch On/ HF 0.05 Hz/LF 20 Hz

EXTime: 06:00 2.5 mph, 12.0%

4X 80 mS Post J

25 mm/Sec. 1.0 Cm/mV

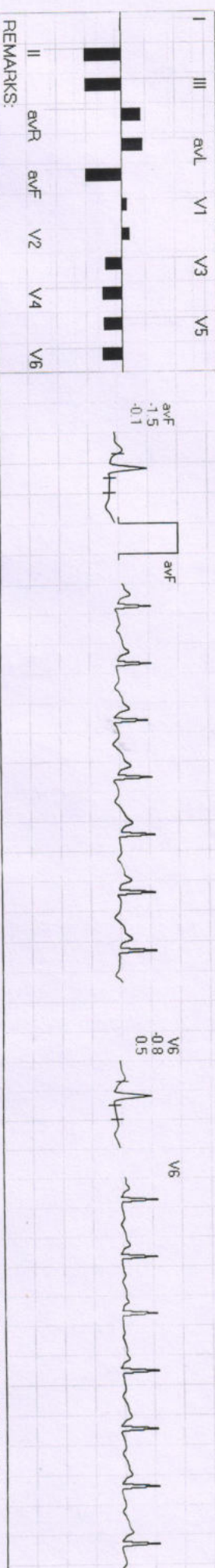

REMARKS:



Date: 10-Sep-2022 12:23:28 PM

METS: 10.2/117 bpm 61% of THR BP: 140/90 mmHg Raw ECG/ BLC On/ Notch On/ HF 0.05 Hz/LF 20 Hz

EXTime: 09:00 3.4 mph 14.0%  
25 mm/Sec. 1.0 Cm/mV

4X 80 mS Post J

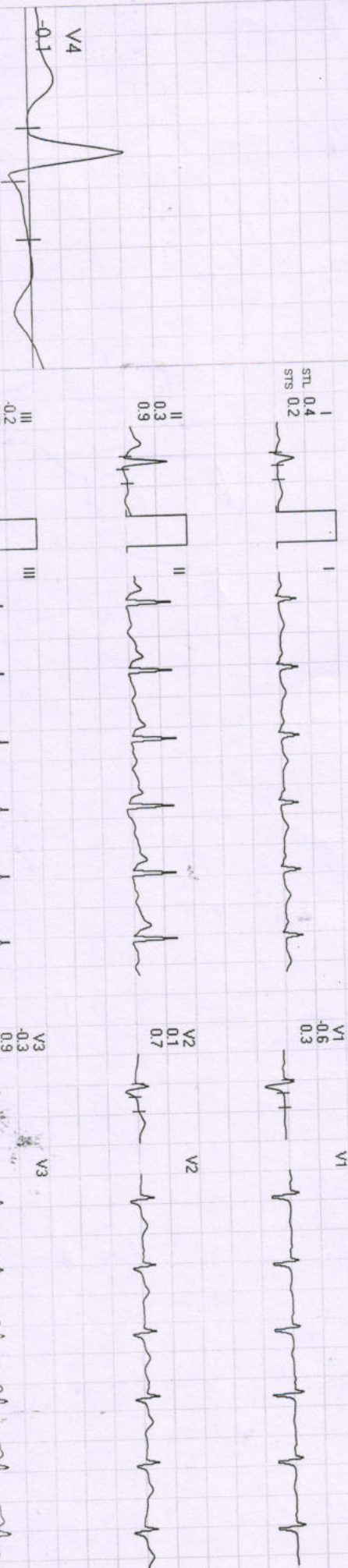

Lead	ST	STS
I	0.4	0.2
II	0.3	0.9
III	-0.2	0.7
aVR	-0.4	0.5
aVL	0.6	-0.1
aVF	0.0	0.8
V1	-0.6	0.3
V2	0.1	0.7
V3	-0.3	0.9
V4	-0.1	0.6
V5	-0.2	0.2
V6	0.0	0.1

REMARKS:

766/MOHINI PATEL /31 Yrs/F

Date: 10-Sep-2022 12:23:28 PM

METS: 10.3/117 bpm 61% of THR

BP: 140/90 mmHg Raw ECG/ BLC On/ Notch On/ HF 0.05 Hz/LF 20 Hz

ExTime: 09:02 4.2 mph 16.0%

4X 80 mS Post J

25 mm/Sec. 1.0 Cm/mV

I STL 0.4 STS 0.2

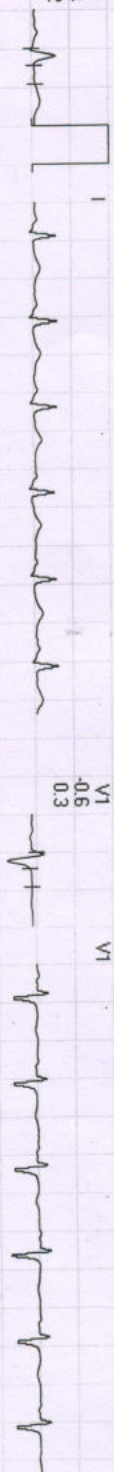

V1 -0.6 0.3



II 0.3 0.9



V2 0.1 0.7



III -0.2 0.7



V3 -0.3 0.9

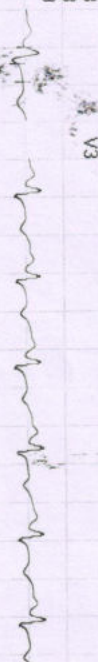

aVR -0.4 -0.5



V4 -0.1 0.6



aVL 0.6 -0.1



V5 -0.2 0.2



aVF 0.0 0.8



V6 0.0 0.1

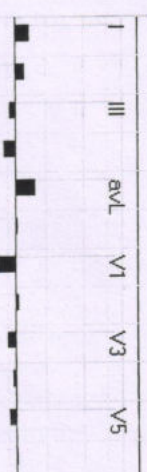
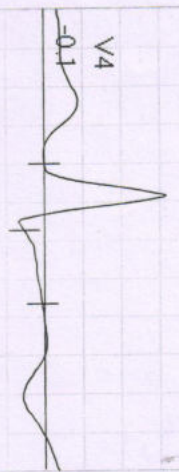

II aVR aVF V2 V4 V6

REMARKS:

766 / MOHINI PATEL / 31 Yrs / F

Date: 10-Sep-2022 12:23:28 PM METS: 4.2 / 104 bpm 55% of THR BP: 130/80 mmHg Raw ECG/ BLC On/ Notch On/ HF 0.05 Hz/LF 20 Hz

EXTime: 09:02 0.0 mph, 0.0%  
25 mm/Sec. 1.0 Cm/mV

4X 80 ms Post J



REMARKS:  
I aVR aVL V1 V3 V5  
II aVF aVF V2 V4 V6

766 / MOHINI PATEL / 31 Yrs / F

Date: 10-Sep-2022 12:23:28 PM METS: 1.0/ 83 bpm 43% of THR BP: 120/80 mmHg Raw ECG/ BLC On/ Notch On/ HF 0.05 Hz/LF 20 Hz

EXTime: 09:02 0.0 mph, 0.0%

25 mm/Sec. 1.0 Cm/mV

4X 80 ms Post J

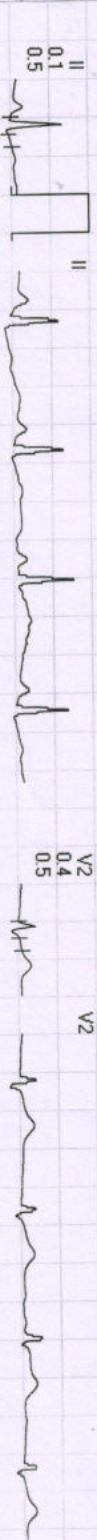

REMARKS:  
II aVR aVF V2 V4 V6  
III aVL V1 V3 V5





766/MOHINI PATEL /31 Yrs/F

Date: 10-Sep-2022 12:23:28 PM METS: 1.0/92 bpm 48% of THR BP: -/- mmHg Raw ECG/ BLC On/ Notch On/ HF 0.05 Hz/LF 20 Hz

ExTime: 09:02 0.0 mph, 0.0%

4X 80 mS Post J

25 mm/Sec. 1.0 Cm/mV

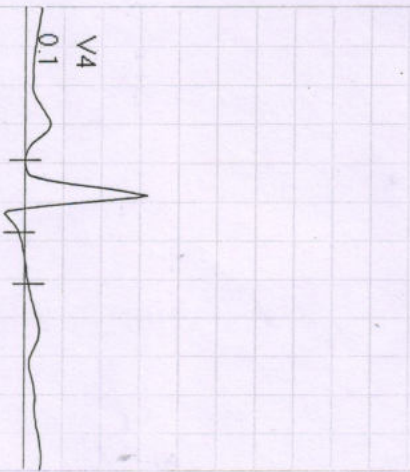

I  
STL 0.2  
STS 0.3



V1



II  
0.2  
0.5



V2



III  
-0.1  
0.2



V3

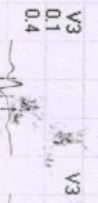

avR  
-0.2  
-0.4



V4

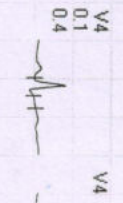

avL  
0.2  
0.1



V5



avF  
0.0  
0.4



V6

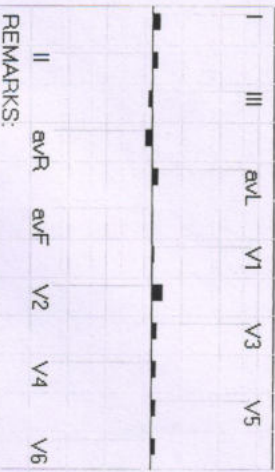

II avR avF V2 V4 V6

REMARKS: