



Mr. A. VIJAY KUMAR - 33 yrs Male.

Dr. M. Tafazzul Hussain

MBBS,
General Physician
Regd. No: 19584

PR

Bp.

Fast Hwt.

Nil

Abdom

Hs: JVP 5/5

Chest: Clear

Abd: nms.
Mid/Roul (N)

CM: nms

Jmt: nms

Skin round & intact.

General Examination
found. normal.

Eye glasses
Dk + Myopia is
corrected & Eye
Glasses



Name : **A.VIJAY KUMAR**
 Age/Gender : 33YEARS/MALE
 Sample Type : --
 Ref By : MEDIWHEEL

Patient Id : 13022
 Sample Drawn Date : 29-Mar-2022
 Reported Date : 30-Mar-2022

HEMATOLOGY

TEST DESCRIPTION	RESULT	UNITS	REFERENCE RANGE
------------------	--------	-------	-----------------

COMPLETE BLOOD COUNT

Hemoglobin	14.1	gm/dL	Male : 13.0 - 18.0 Female : 11.5 - 16.0
Erythrocyte Count (RBC Count)	5.2	mill/uL	Male : 4.5 - 5.5 Female : 3.8 - 4.8
Hematocrit (HCT)	42.7	%	Male : 40 - 54 Female : 35 - 47
Platelet (Method :Cell Counter)	1.98	lakhs/cumm	1.50 - 4.50

Red Cell Indices

MCV	83	fl	83 - 101
MCH	27	pg	27 - 32
MCHC (Method :Cell Counter)	33	pg	31.5 - 34.5

Total Count and Differential Count

Total WBC Count	8640	cells/cumm	4000 - 11000
Nuetrophils	63	%	40 - 75
Lymphocytes	30	%	20 - 40
Eosinophils	02	%	0 - 6
Monocytes	05	%	2 - 10
Basophils (Method :Cell Counter)	00	%	0 - 1

MICROSCOPIC BLOOD PICTURE

RBC Morphology	NORMOCYTIC/NORMOCHROMIC
WBC Morphology	NORMAL IN MORPHOLOGY
Platelete Morphology	ADEQUATE

Method: Cell Counter

-----End of the Report-----

**DR. S. V. RAMANA MD.,
Chief Pathologist**

Assay result should be correlated clinically with other laboratory finding and the total clinical status of the patient.
 Note : This Report is subject to the terms and conditions mentioned overleaf
 Note : PARTIAL REPRODUCTION OF THIS REPORT IS NOT PERMITTED

Healthy testing for Wealthy living



Name : **A.VIJAY KUMAR**
Age/Gender : 33YEARS/MALE
Sample Type : --
Reff By : MEDIWHEEL

Patient Id : 13022
Sample Drawn Date : 29-Mar-2022
Reported Date : 30-Mar-2022

CLINICAL BIOCHEMISTRY

TEST DESCRIPTION	RESULT	UNITS	REFERENCE RANGE
FBS & PLBS			
Fasting Blood Sugar	98	mg/dl	60 - 110
Fasting Urine Glucose (Method :Strip)	NIL		
Post Prandial Blood Sugar - PLBS	129	mg/dL	110 - 160
Post Prandial Urine Glucose (Method :Strip)	NIL		

-----End of the Report-----

DR. S. V. RAMANA MD.
Chief Pathologist

Assay result should be correlated clinically with other laboratory finding and the total clinical status of the patient.
Note : This Report is subject to the terms and conditions mentioned overleaf
Note : PARTIAL REPRODUCTION OF THIS REPORT IS NOT PERMITTED

Healthy testing for Wealthy living



Name : **A.VIJAY KUMAR**
Age/Gender : 33YEARS/MALE
Sample Type : EDTA BLOOD
Reff By : MEDIWHEEL

Patient Id : 13022
Sample Drawn Date : 29-Mar-2022
Reported Date : 30-Mar-2022

CLINICAL BIOCHEMISTRY

TEST DESCRIPTION	RESULT	UNITS	REFERENCE RANGE
GHB/HbA1c			
GLYCOSYLATED HAEMOGLOBIN (HbA1c)	5.5		< 6.0 : Non Diabetic 6.0 - 7.0 : Good Control 7.0 - 8.0 : Poor Control > 8 : Alert

-----End of the Report-----

DR. S. V. RAMANA MD.
Chief Pathologist

Assay result should be correlated clinically with other laboratory finding and the total clinical status of the patient.
Note : This Report is subject to the terms and conditions mentioned overleaf
Note : PARTIAL REPRODUCTION OF THIS REPORT IS NOT PERMITTED

Healthy testing for Wealthy Living



Name : **A.VIJAY KUMAR**
Age/Gender : 33YEARS/MALE
Sample Type : --
Reff By : MEDIWHEEL

Patient Id : 13022
Sample Drawn Date : 29-Mar-2022
Reported Date : 30-Mar-2022

CLINICAL BIOCHEMISTRY

TEST DESCRIPTION	RESULT	UNITS	REFERENCE RANGE
KID-PRO			
SERUM CREATININE	0.9	mg/dL	0.7 - 1.2
BLOOD UREA	30.3	mg/dL	17 -43
SERUM URIC ACID	6.3	mg/dL	3.5 -7.2
SERUM CALCIUM	9.7	mg/dL	8.4 - 10.5

-----End of the Report-----

DR. S. V. RAMANA MD.
Chief Pathologist

Assay result should be correlated clinically with other laboratory finding and the total clinical status of the patient.
Note : This Report is subject to the terms and conditions mentioned overleaf
Note : PARTIAL REPRODUCTION OF THIS REPORT IS NOT PERMITTED

Healthy testing for Wealthy living



Name : **A.VIJAY KUMAR**
Age/Gender : 33YEARS/MALE
Sample Type : --
Reff By : MEDIWHEEL

Patient Id : 13022
Sample Drawn Date : 29-Mar-2022
Reported Date : 30-Mar-2022

CLINICAL BIOCHEMISTRY

TEST DESCRIPTION	RESULT	UNITS	REFERENCE RANGE
LIPID PROFILE			
Total Cholesterol (Method :CHOD/PAP)	203	mg/dL	<200:Desirable 200 - 239 : Borderline risk >240:High Risk
Cholesterol - HDL (Method :Direct)	41	mg/dL	< 40 : Low 40 - 60 : Optimal > 60 : Desirable 0 - 5.0
Total cholesterol/HDL ratio (Method :Calculated)	5.0		0 - 5.0
Cholesterol - LDL (Method :Calculated)	139	mg/dL	< 100 : Normal 100 - 129 : Desirable 130 - 159 : Borderline-High 160 - 189 : High > 190 : Very High
Cholesterol VLDL (Method :Calculated)	23.2	mg/dL	7-40
Triglycerides (Method :Lipase/Glycerol Kinase)	116	mg/dL	< 150 :Normal 150-199 :Borderline-High 200-499 :High > 500 :Very High

-----End of the Report-----

DR. S. V. RAMANA MD.
Chief Pathologist

Assay result should be correlated clinically with other laboratory finding and the total clinical status of the patient.
Note : This Report is subject to the terms and conditions mentioned overleaf
Note : PARTIAL REPRODUCTION OF THIS REPORT IS NOT PERMITTED

Healthy testing for Wealthy living



Name : **A.VIJAY KUMAR**
 Age/Gender : 33YEARS/MALE
 Sample Type : --
 Ref By : MEDIWHEEL

Patient Id : 13022
 Sample Drawn Date : 29-Mar-2022
 Reported Date : 30-Mar-2022

CLINICAL BIOCHEMISTRY

TEST DESCRIPTION	RESULT	UNITS	REFERENCE RANGE
LIVER FUNCTION TEST (LFT)			
BILIRUBIN - TOTAL	1.0	mg/dL	Upto 1.0
BILIRUBIN - DIRECT	0.2	mg/dL	0.0 - 0.2
BILIRUBIN - INDIRECT	0.8	mg/dL	0.0 - 0.8
S.G.O.T	23	U/L	UP TO 35
S.G.P.T	24	IU/L	UP TO 40
ALKALINE PHOSPHATASE	86	U/L	Adults : 15 - 112 Children : 45 - 325
TOTAL PROTEINS	7.2	Gms/dL	6.0 - 8.0
ALBUMIN	4.3	Gms/dL	3.5 - 5.0
GLOBULIN	2.9	Gms/dL	1.5- 3.5
A / G Ratio	1.5		
G.G.T	30	U/L	Male : 10 - 50 Female : 05 - 30

-----End of the Report-----

DR. S. V. RAMANA MD.
Chief Pathologist

Assay result should be correlated clinically with other laboratory finding and the total clinical status of the patient.
 Note : This Report is subject to the terms and conditions mentioned overleaf
 Note : PARTIAL REPRODUCTION OF THIS REPORT IS NOT PERMITTED

Healthy testing for Wealthy living



Name : **A.VIJAY KUMAR**
Age/Gender : 33YEARS/MALE
Sample Type : --
Reff By : MEDIWHEEL

Patient Id : 13022
Sample Drawn Date : 29-Mar-2022
Reported Date : 30-Mar-2022

CLINICAL BIOCHEMISTRY

TEST DESCRIPTION	RESULT	UNITS	REFERENCE RANGE
Thyroid Profile			
TOTAL TRIIODOTHYRONINE (T3)	125.69	ng/dL	87 - 178
TOTAL THYROXINE (T4)	10.37	ug/dL	6.09 - 12.23
THYROID STIMULATING HORMONE (TSH)	2.16	µIU/mL	0.38 - 5.33

-----End of the Report-----

DR. S. V. RAMANA MD.
Chief Pathologist

Assay result should be correlated clinically with other laboratory finding and the total clinical status of the patient.
Note : This Report is subject to the terms and conditions mentioned overleaf
Note : PARTIAL REPRODUCTION OF THIS REPORT IS NOT PERMITTED

Healthy testing for Wealthy Living



Name : **A.VIJAY KUMAR**
Age/Gender : 33YEARS/MALE
Sample Type : WB EDTA
Reff By : MEDIWHEEL

Patient Id : 13022
Sample Drawn Date : 29-Mar-2022
Reported Date : 30-Mar-2022

HEMATOLOGY

TEST DESCRIPTION	RESULT	UNITS	REFERENCE RANGE
Blood Grouping (A B O) and Rh typing*			
Blood Grouping (ABO)	"O"		
Rh Typing	Positive		
Method: Tube method			
-----End of the Report-----			

DR. S. V. RAMANA MD.,
Chief Pathologist

Assay result should be correlated clinically with other laboratory finding and the total clinical status of the patient.
Note : This Report is subject to the terms and conditions mentioned overleaf
Note : PARTIAL REPRODUCTION OF THIS REPORT IS NOT PERMITTED

Healthy testing for Wealthy Living



Name : **A.VIJAY KUMAR**
Age/Gender : 33YEARS/MALE
Sample Type : --
Reff By : MEDIWHEEL

Patient Id : 13022
Sample Drawn Date : 29-Mar-2022
Reported Date : 30-Mar-2022

HEMATOLOGY

TEST DESCRIPTION	RESULT	UNITS	REFERENCE RANGE
------------------	--------	-------	-----------------

ERYTHROCYTE SEDIMENTATION RATE(ESR)

FIRST HOUR	05	mm	1 - 10
------------	----	----	--------

-----End of the Report-----

DR. S. V. RAMANA MD.,
Chief Pathologist

Assay result should be correlated clinically with other laboratory finding and the total clinical status of the patient.
Note : This Report is subject to the terms and conditions mentioned overleaf
Note : PARTIAL REPRODUCTION OF THIS REPORT IS NOT PERMITTED

Healthy testing for Healthy Living



Name : **A.VIJAY KUMAR**
Age/Gender : 33YEARS/MALE
Sample Type : --
Reff By : MEDIWHEEL

Patient Id : 13022
Sample Drawn Date : 29-Mar-2022
Reported Date : 30-Mar-2022

CLINICAL PATHOLOGY

TEST DESCRIPTION	RESULT	UNITS	REFERENCE RANGE
CUE- (OP)			
PHYSICAL EXAMINATION			
Quantity	10 ml		
Colour	PALE YELLOW		
Clarity	CLEAR		
Reaction (pH)*	Acidic		
Specific gravity	1.010		
CHEMICAL EXAMINATION			
Albumin	Nil		
Sugar	Nil		
Bile salts	Absent		
Bile pigments	Absent		
MICROSCOPIC EXAMINATION			
PUS CELLS	2-3	/ HPF	
Epithelial Cells	2-3	/ HPF	
R.B.Cs	Nil		
CASTS	Nil		
CRYSTALS	Nil		
OTHERS	Absent		
Method: Strip/Microscopy			

-----End of the Report-----

DR. S. V. RAMANA MD.
Chief Pathologist

Assay result should be correlated clinically with other laboratory finding and the total clinical status of the patient.
Note: This Report is subject to the terms and conditions mentioned overleaf
Note: PARTIAL REPRODUCTION OF THIS REPORT IS NOT PERMITTED

Healthy testing for Wealthy Living

Age / Gender: 33/Male
Patient ID: 0000013022
Patient Name: A.VIJAY KUMAR

Date and Time: 29th Mar 22 11:29 AM

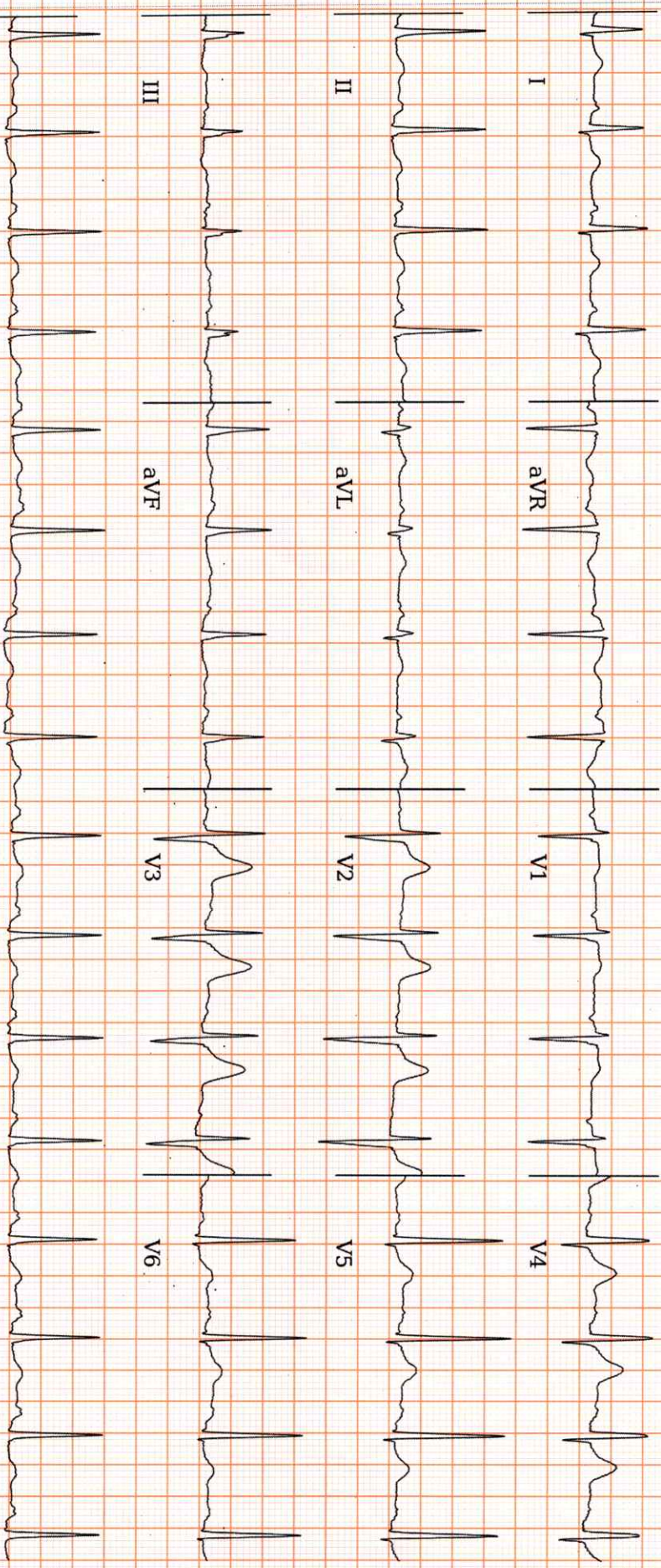

AR: 97bpm VR: 97bpm QRSD: 88ms QT: 342ms QTc: 434ms PRI: 144ms P-R-T: 42° 58° 30°
 25.0 mm/s 10.0 mm/mV 0.20Hz, 50Hz

ECG Within Normal Limits: Sinus Rhythm, Normal Axis. Please correlate clinically.

Copyright 2014-2022 Tricog Health Services. All Rights Reserved



REPORTED BY

[Signature]
Dr. Javed Ali Khadr



Name : **A.VIJAY KUMAR**
Age/Gender : 33YEARS/MALE
Reff By : MEDIWHEEL

Patient Id : 13022
Sample Drawn Date : 29-Mar-2022
Reported Date : 29-Mar-2022

RADIOLOGY

DEPARTMENT OF RADIOLOGY
ULTRASOUND SCAN OF WHOLE ABDOMEN

LIVER : Normal in size 133 mm with normal echotexture. No focal lesions or dilated biliary radicles. No IHBD / CBD dilatation. Portal vein is normal.

GALL BLADDER : Normal in size. No calculi.

SPLEEN : Normal in size 97 mm with normal echotexture. No focal lesions.

PANCREAS : Head, body, visualized parts of tail are normal. No focal lesions or peripancreatic collections are seen

RIGHT KIDNEY : Measuring 87 x 51 mm. Normal in size and echotexture. Pelvicalyceal system is normal. No calculi or hydronephrosis.

LEFT KIDNEY : Measuring 88 x 50 mm. Normal in size and echotexture. Pelvicalyceal system is normal. No calculi or hydronephrosis.

URINARY BLADDER : Well distended and normal. No calculi/wall thickening.

PROSTATE : Normal in size (Vol : 14 cc), contour and echotexture.

No ascites or lymphadenopathy is seen.

IMPRESSION :

*** NO SONOGRAPHIC ABNORMALITY.**

FOR CLINICAL CORRELATION AND FURTHER EVALUATION IF INDICATED.



Radiologist

A Unit of Avanthi Health Care PVT. LTD.

266, Main Road, Vivekananda Nagar, Kukatpally, Hyderabad-500 072., P: 040-23 16 11 20, M: +91 8008804014

Assay result should be correlated clinically with other laboratory finding and the total clinical status of the patient.

Note : This Report is subject to the terms and conditions mentioned overleaf.

Note : PARTIAL REPRODUCTION OF THIS REPORT IS NOT PERMITTED. Cultfit, Beside Medplus, Gachibowli - 500032., M: +91 9515978234

PATIENT ID : 13022
PATIENT NAME : MR.A.VIJAY KUMAR 33/M

Summary Report

Report time : 12:32 pm
March 29, 2022 12:31 pm

PROTOCOL : BRUCE
PATIENT HEIGHT : 0 Cm
PATIENT WEIGHT : 0.00 Kg
PATIENT ADD. :

Ref. By : Not Applicable
(Not Applicable)

Stage	Stage Time	Speed (Kmph) / Grade (%)	HR bpm	BP mmHg	R.P.R. X 1000	METS	ST Level	Stage Comments
Pre-Test	00:16	0.00/0.00	110	130/90	14	1.00	0.61	
Supine	00:05	0.00/0.00	110	130/90	14	1.00	0.61	
Standing	00:19	0.00/0.00	108	130/90	14	1.00	0.64	
HyperVentilation	00:05	0.00/0.00	108	130/90	14	1.00	0.64	
Wait For Exercise	00:05	0.00/0.00	108	130/90	14	1.00	1.03	
Exercise Stage 1	03:00	2.70/10.00	123	140/90	17	5.70	1.00	
Exercise Stage 2	03:00	4.00/12.00	141	140/90	19	8.00	1.32	
Peak Exercise	02:27	5.50/14.00	157	140/90	21	10.00	1.42	
Recovery 1	01:00	0.00/0.00	131	140/90	18	1.00	1.64	
Recovery 3	03:00	0.00/0.00	113	130/90	14	1.00	1.00	

TOTAL EXER TIME : 8 : 27 min
MAX WORKLOAD : 10.00
MAX HR : 157 bpm (83.96 % of 187 bpm)
DISTANCE COVERED : 0.56 Km
MAX BP : 140 / 90 mmHg
DOUBLE PRODUCT : 21980.00

Handwritten notes:
No ST-T changes
TMT 18 - no fever induced
DR S. Sunita
DR CARDIOLOGIST

PATIENT ID : 13022
PATIENT NAME : MR.A.VIJAY KUMAR 33/M

Report time : 12:32 pm
March 29, 2022 12:31 pm

PROTOCOL : BRUCE

PATIENT HEIGHT : 0 Cm PATIENT WEIGHT : 0.00 Kg

PATIENT ADD :

Ref. By : Not Applicable

(Not Applicable)

OBJECT OF TEST

RISK FACTOR

ACTIVITY

MEDICATION

BRIEF HISTORY

OTHER INVESTIGATION

REASON FOR TERMINATION

EXERCISE TOLERANCE

EXERCISE INDUCED ARRHYTHMIA

HAEMO RESPONSE

CHRONO RESPONSE

FINAL IMPRESSION

DR
CARDIOLOGIST

APPLE DIAGNOSTICS

PATIENT ID : 13022 HEIGHT : 0 Cm WEIGHT : 0.00 Kg
PATIENT NAME : MR.A.VIJAY KUMAR 33/M

PROTOCOL : BRUCE
STAGE : Pre-Test
ST Levels (mm) / ST Slope (mV/s) measured at 80 ms Post J

Linked Median Report

March 29, 2022 12:31 pm
Report time : 12:32 pm

PHASE TIME : 00:16 SPEED: 0.0 kmph
STAGE DURATION : 00:00 GRADE: 0.0
HR : 110 bpm BP : 130 / 90 mmHg
QRS Lead : V5 METs : 1.00

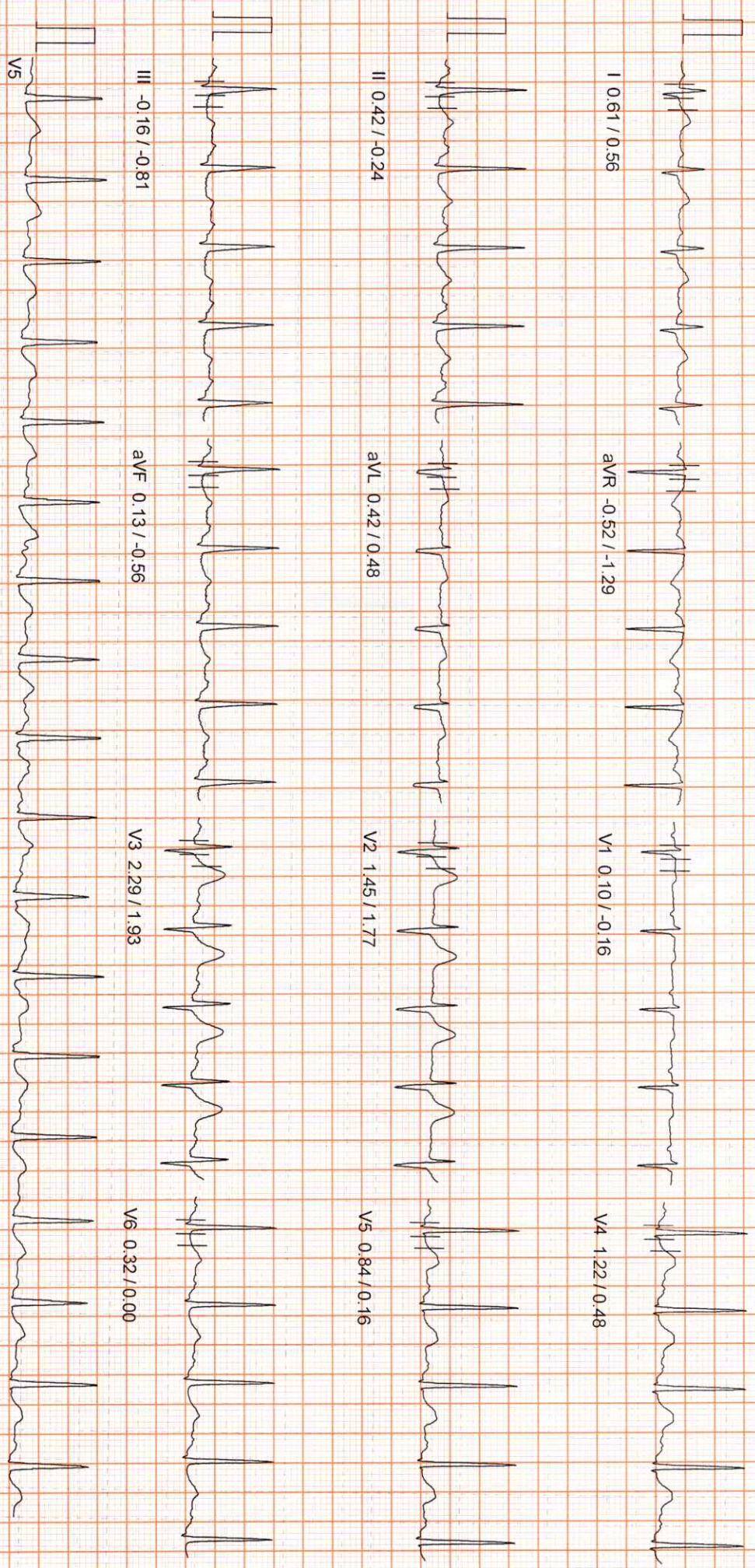

100 Hz

10mm/mv-25mm/sec

APPLE DIAGNOSTICS

Linked Median Report

PATIENT ID : 13022 HEIGHT : 0 Cm WEIGHT : 0.00 Kg
PATIENT NAME : MR.A VIJAY KUMAR 33/M
PROTOCOL : BRUCE
STAGE : Supine
ST Levels (mm) / ST Slope (mV/s) measured at 80 ms Post J

March 29, 2022 12:31 pm
Report time : 12:32 pm
PHASE TIME : 00:22 SPEED: 0.0 kmph
STAGE DURATION : 00:00 GRADE: 0.0
HR : 110 bpm BP : 130 / 90 mmHg
QRS Lead : V5 METs : 1.00

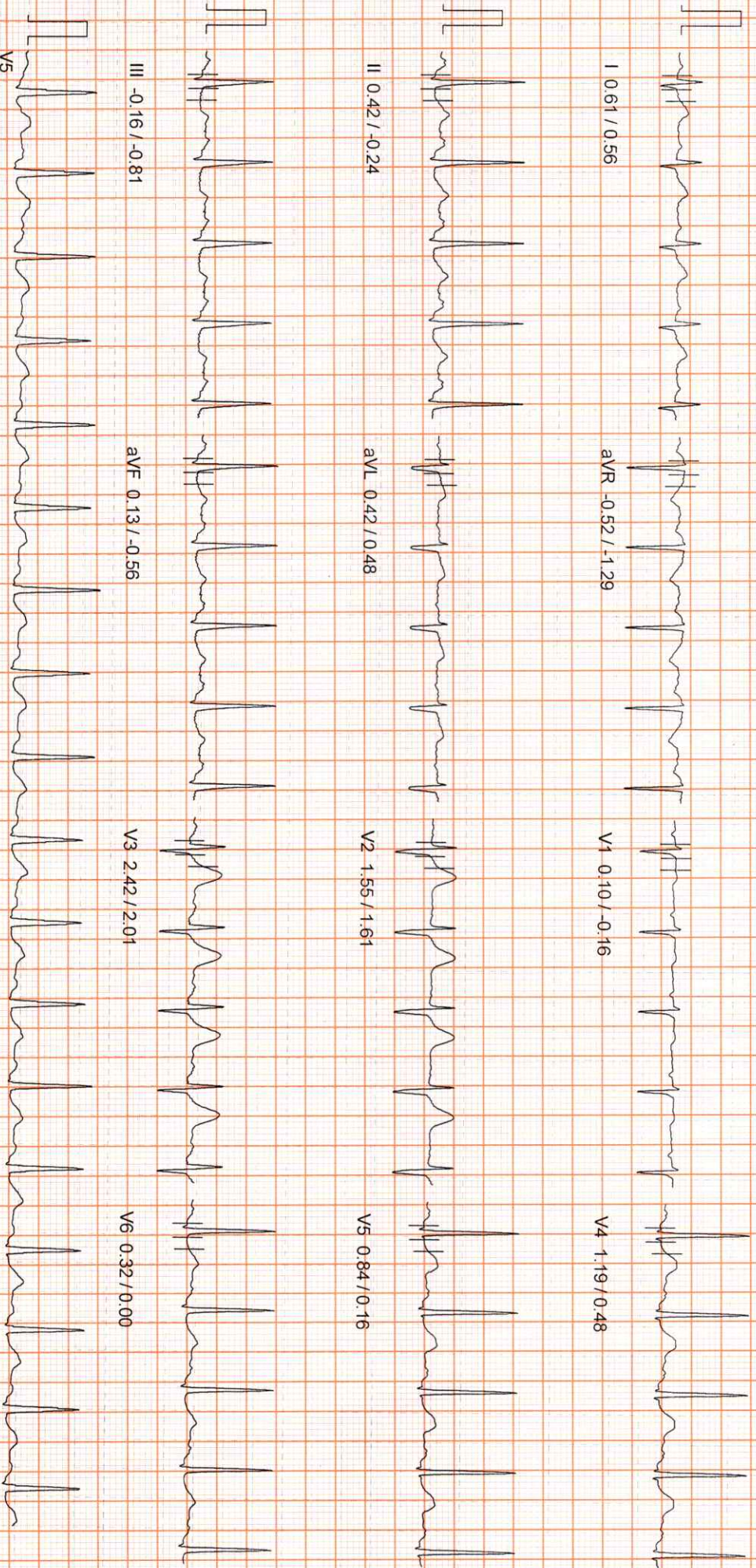

100 Hz
10mm/mv, 25mm/sec

APPLE DIAGNOSTICS

PATIENT ID : 13022 HEIGHT : 0 Cm WEIGHT : 0.00 Kg

Linked Median Report

March 29, 2022 12:31 pm

PATIENT NAME : MR.A.VIJAY KUMAR 33/M
PROTOCOL : BRUCE
STAGE : Standing

Report time : 12:32 pm
PHASE TIME : 00:41 SPEED: 0.0 kmph
STAGE DURATION : 00:00 GRADE: 0.0
HR : 108 bpm BP : 130 / 90 mmHg
GRS Lead : V5 METS : 1.00

ST Levels (mm) / ST Slope (mV/s) measured at 80 ms Post J

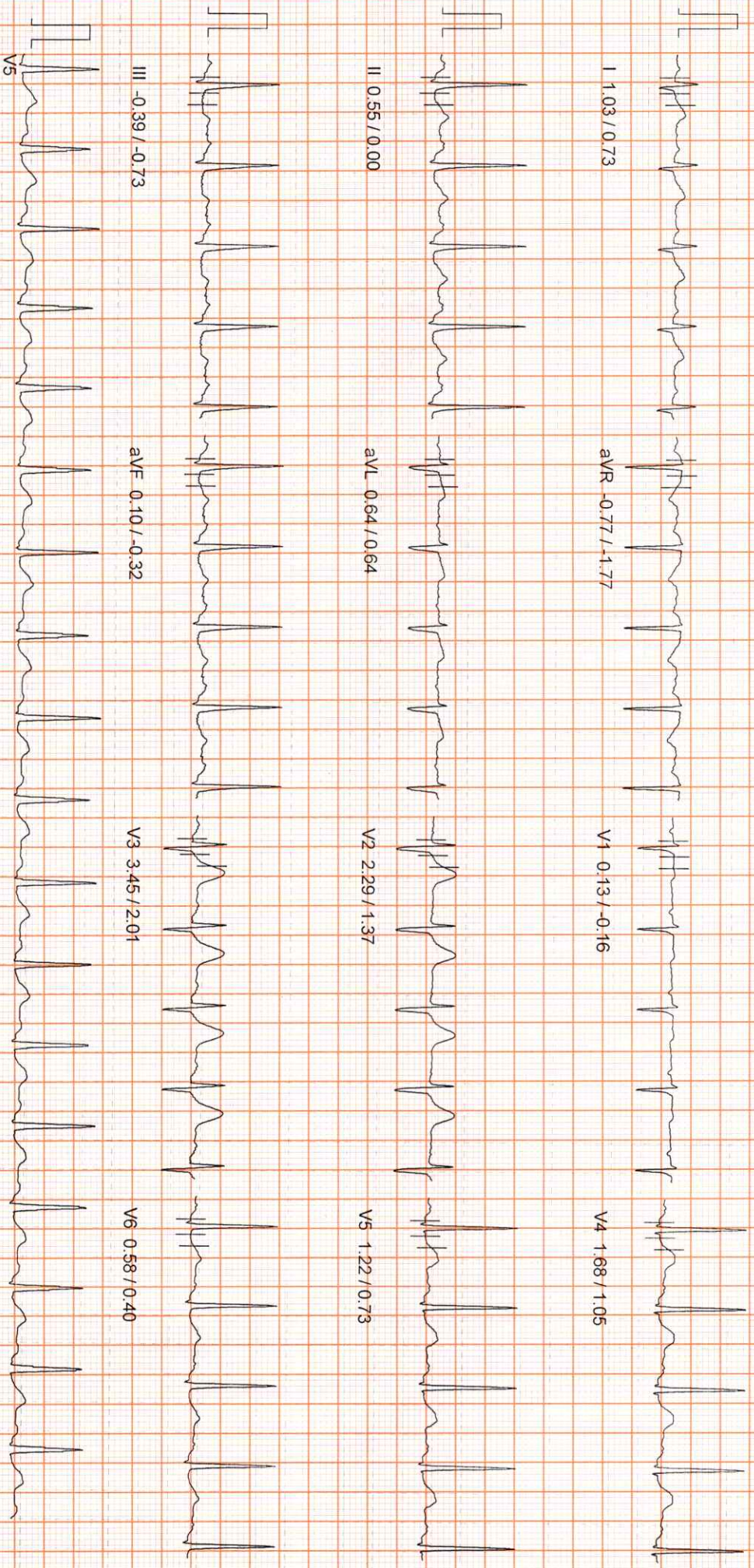

100 Hz

10mm/mv, 25mm/sec

NASAN (C) ST-Win Standard BL 6.91, Unit Ver 4.20

MICRO MED CHARTS

APPLE DIAGNOSTICS

Linked Median Report

PATIENT ID : 13022 HEIGHT : 0 Cm WEIGHT : 0.00 Kg
PATIENT NAME : MR.A.VIJAY KUMAR 33/M
PROTOCOL : BRUCE
STAGE : HyperVentilation
ST Levels (mm) / ST Slope (mV/s) measured at 80 ms Post J

March 29, 2022 12:31 pm
Report time : 12:32 pm
PHASE TIME : 00:47
STAGE DURATION : 00:00
HR : 108 bpm
QRS Lead : V5
SPEED: 0.0 kmph
GRADE: 0.0
BP : 130 / 90 mmHg
METS : 1.00

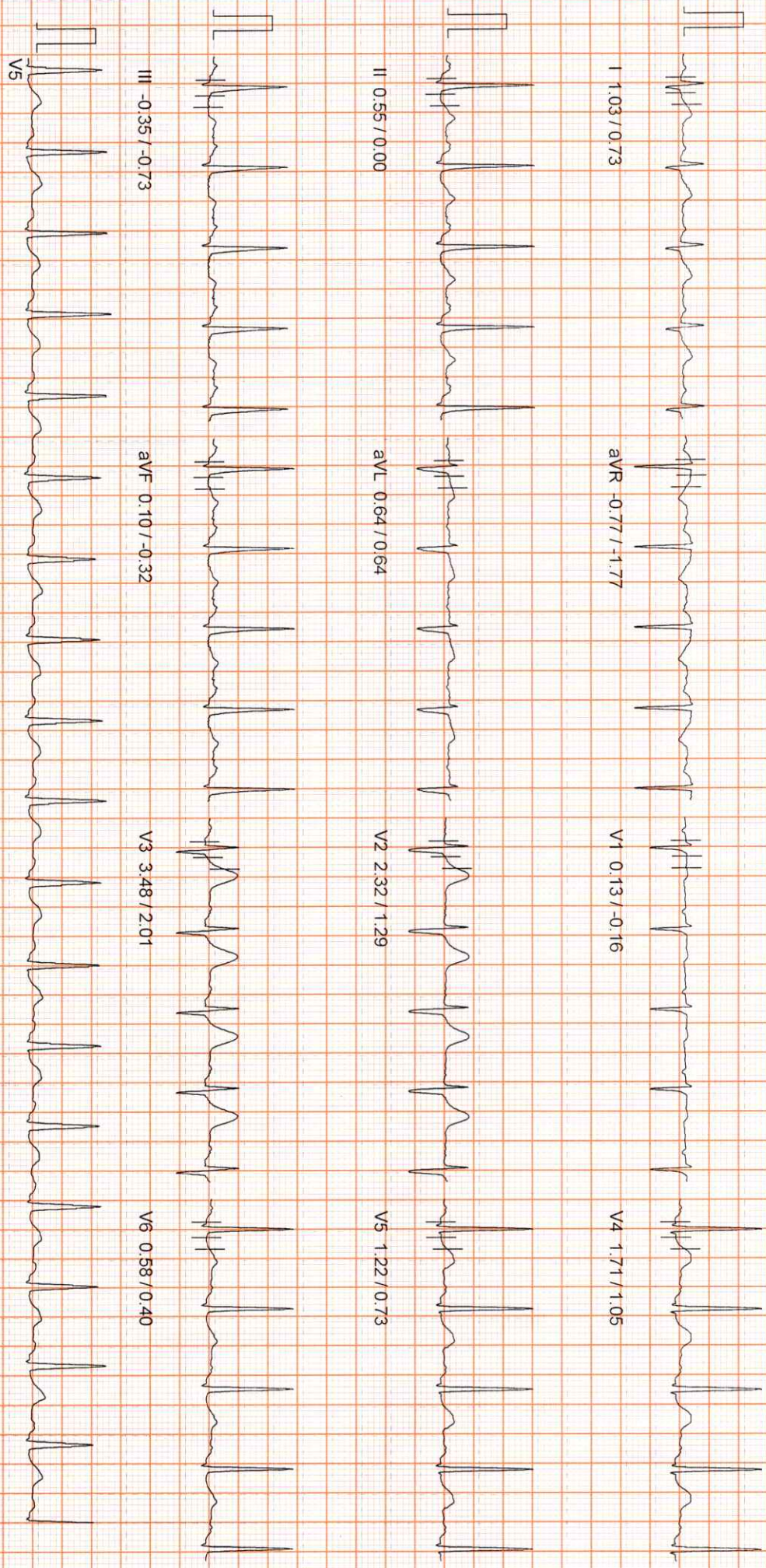

100 HZ

10mm/mv, 25mm/sec

NASAN (C) ST-Win Standard BL 6.91, Unit Ver 4.20

MICRO MED CHARTS

APPLE DIAGNOSTICS

PATIENT ID : 13022 HEIGHT : 0 Cm WEIGHT : 0.00 Kg

Linked Median Report

PATIENT NAME : MR.A.VIJAY KUMAR 33/M
PROTOCOL : BRUCE
STAGE : Wait For Exercise

March 29, 2022 12:31 pm
Report time : 12:32 pm
PHASE TIME : 00:53 SPEED: 0.0 kmph
STAGE DURATION : 00:00 GRADE: 0.0
HR : 108 bpm BP : 130 / 90 mmHg
GRS Lead : V5 METs : 3.40

ST Levels (mm) / ST Slope (mV/s) measured at 80 ms Post J

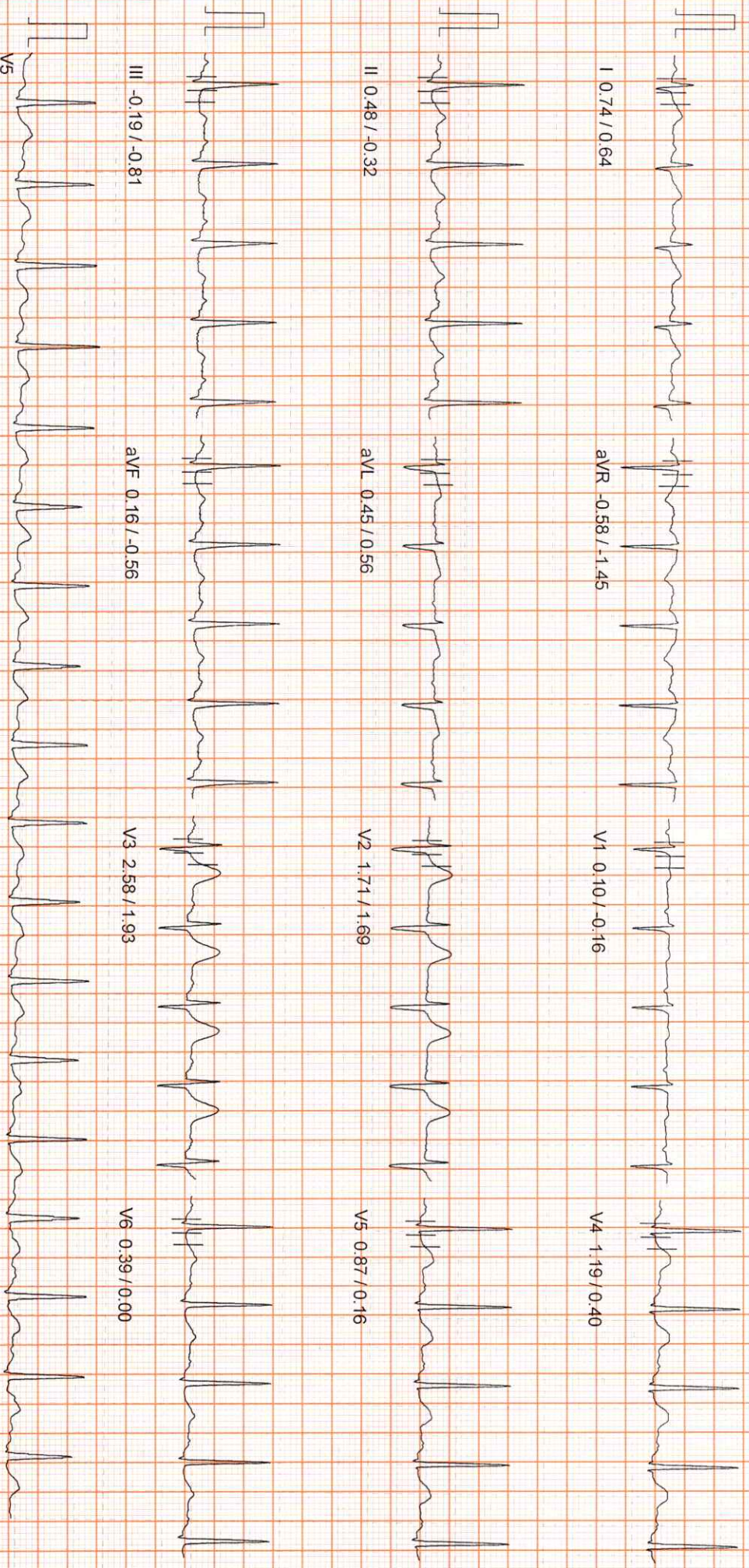

100 Hz

10mm/mv, 25mm/sec

NASAN (C) ST-Win Standard BL 6.91, Unit Ver 4.20

MICRO MED CHARTS

APPLE DIAGNOSTICS

Linked Median Report

PATIENT ID : 13022 HEIGHT : 0 Cm WEIGHT : 0.00 Kg
PATIENT NAME : MR.A.VIJAY KUMAR 33/M
PROTOCOL : BRUCE
STAGE : Exercise Stage 1
ST Levels (mm) / ST Slope (mV/s) measured at 80 ms Post J

March 29, 2022 12:31 pm
Report time : 12:35 pm
PHASE TIME : 03:00 SPEED: 2.7 kmph
STAGE DURATION : 03:00 GRADE: 10.0
HR : 123 bpm BP : 140 / 90 mmHg
QRS Lead : V5 METs : 5.70

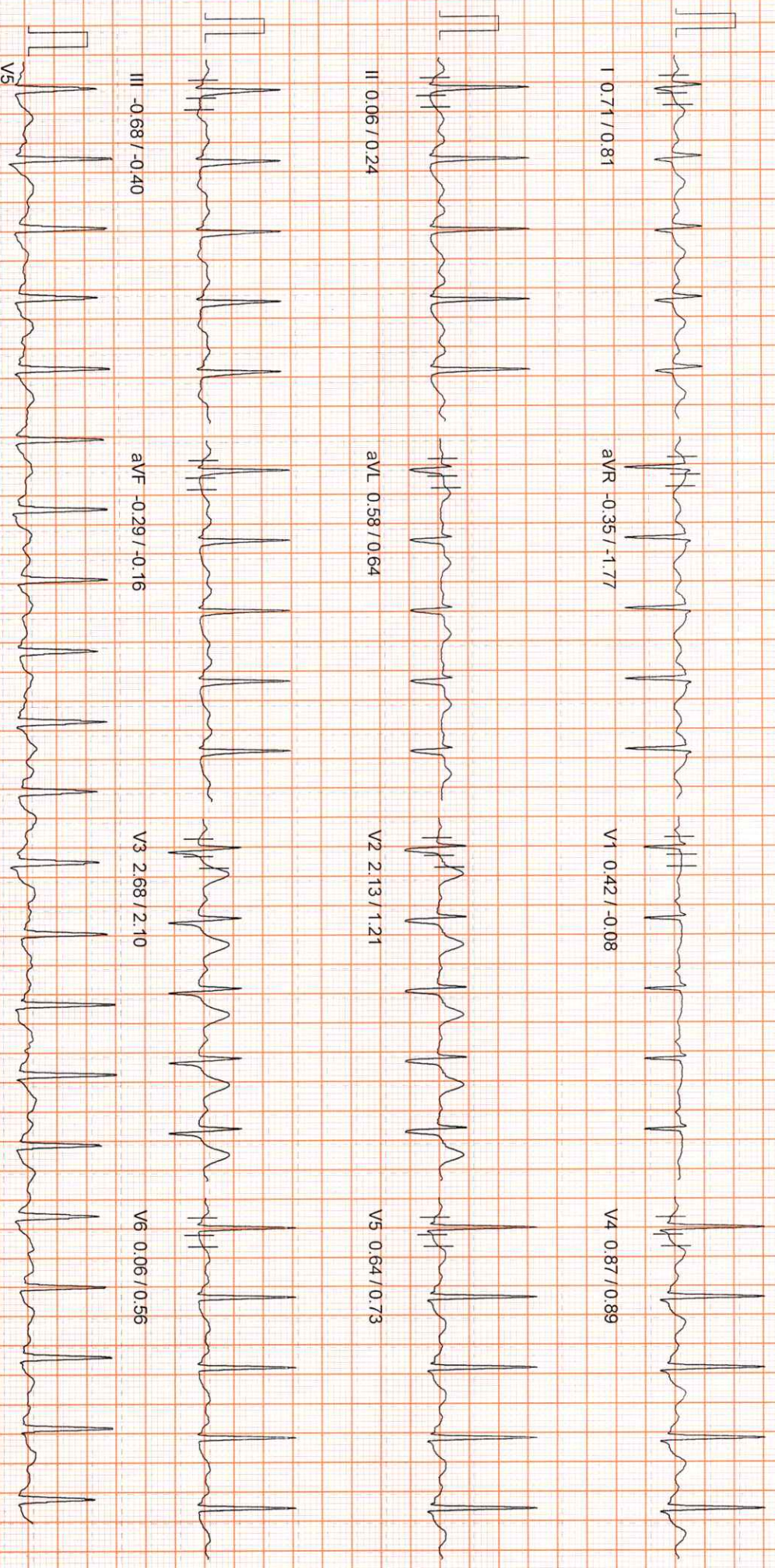

APPLE DIAGNOSTICS

Linked Median Report

PATIENT ID : 13022 HEIGHT : 0 Cm WEIGHT : 0.00 Kg
PATIENT NAME : MR.A.VIJAY KUMAR 33/M
PROTOCOL : BRUCE
STAGE : Exercise Stage 2
ST Levels (mm) / ST Slope (mV/s) measured at 80 ms Post J

March 29, 2022 12:31 pm
Report time : 12:38 pm
PHASE TIME : 06:00
STAGE DURATION : 03:00
HR : 141 bpm
QRS Lead : V5
SPEED: 4.0 kmph
GRADE: 12.0
BP : 140 / 90 mmHg
METS : 8.00

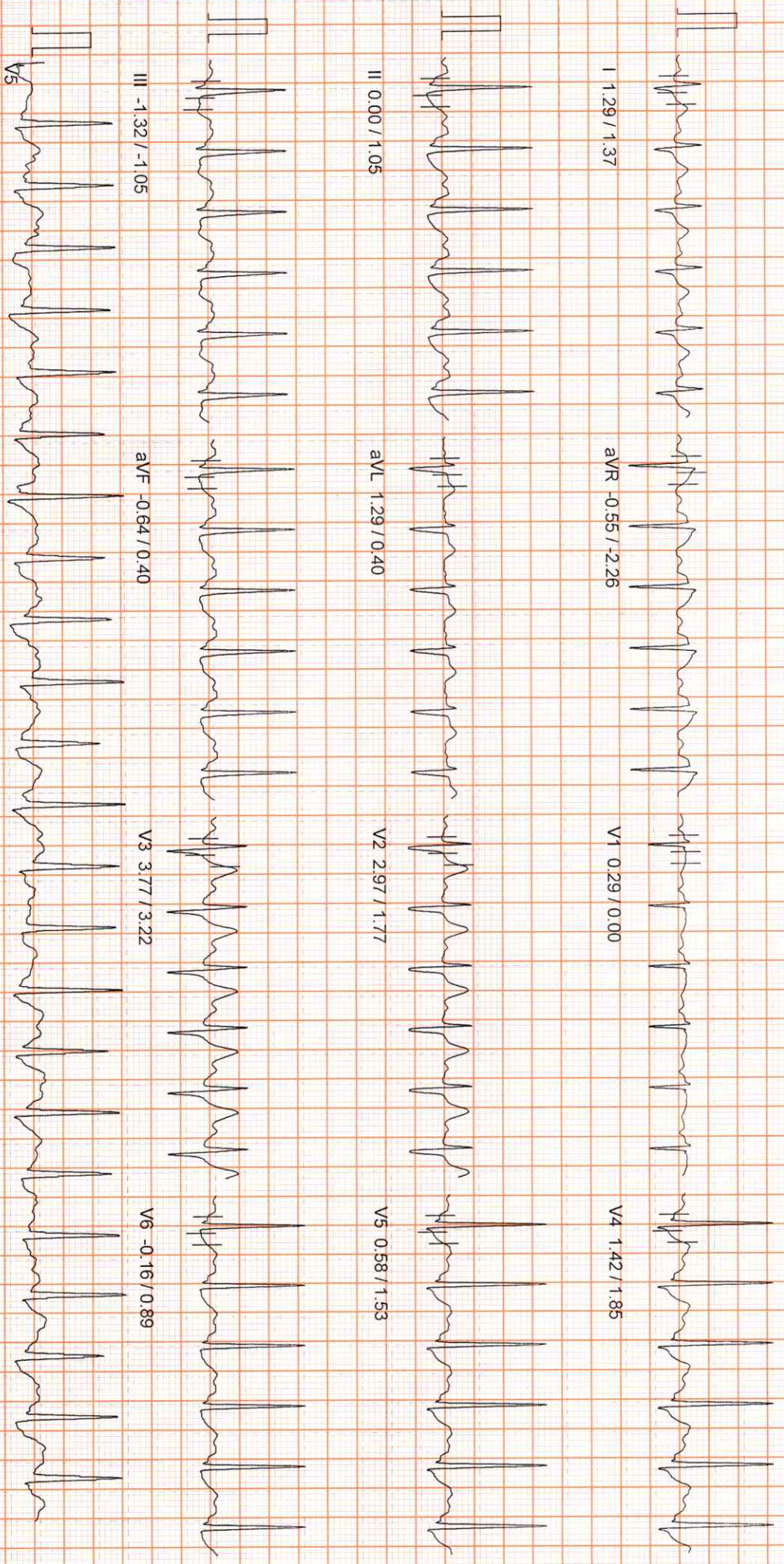

100 HZ

10mm/mv, 25mm/sec

NASAN (C) ST-Win Standard BL 6.91, Unit Ver 4.20

MICRO MED CHARTS

APPLE DIAGNOSTICS

Linked Median Report

PATIENT ID : 13022 HEIGHT : 0 Cm WEIGHT : 0.00 Kg
PATIENT NAME : MR.A VIJAY KUMAR 33/M
PROTOCOL : BRUCE
STAGE : Peak Exercise
ST Levels (mm) / ST Slope (mV/s) measured at 80 ms Post J

March 29, 2022 12:31 pm
Report time : 12:41 pm
PHASE TIME : 08:27 SPEED: 5.5 kmph
STAGE DURATION : 02:27 GRADE: 14.0
HR : 157 bpm BP : 140 / 90 mmHg
GRS Lead : V5 METS : 10:00

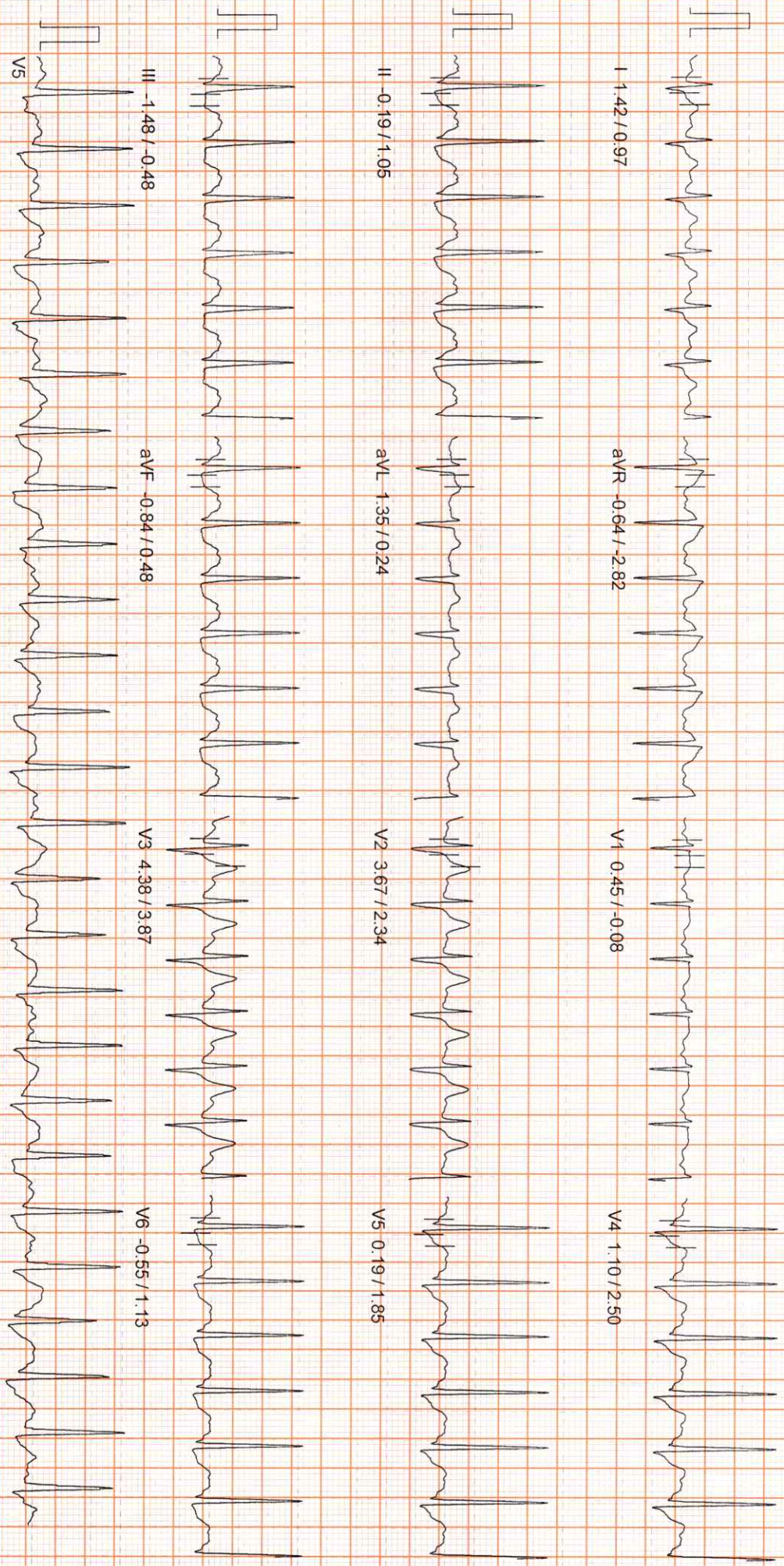

APPLE DIAGNOSTICS

Linked Median Report

PATIENT ID : 13022 HEIGHT : 0 Cm WEIGHT : 0.00 Kg
PATIENT NAME : MR.A VIJAY KUMAR 33/M
PROTOCOL : BRUCE
STAGE : Recovery
ST Levels (mm) / ST Slope (mV/s) measured at 80 ms Post J

March 29, 2022 12:31 pm
Report time : 12:42 pm
PHASE TIME : 08:27 SPEED: 0.0 kmph
STAGE DURATION : 01:00 GRADE: 0.0
HR : 131 bpm
QRS-Lead : V5
BP : 140 / 90 mmHg
METS : 1.00

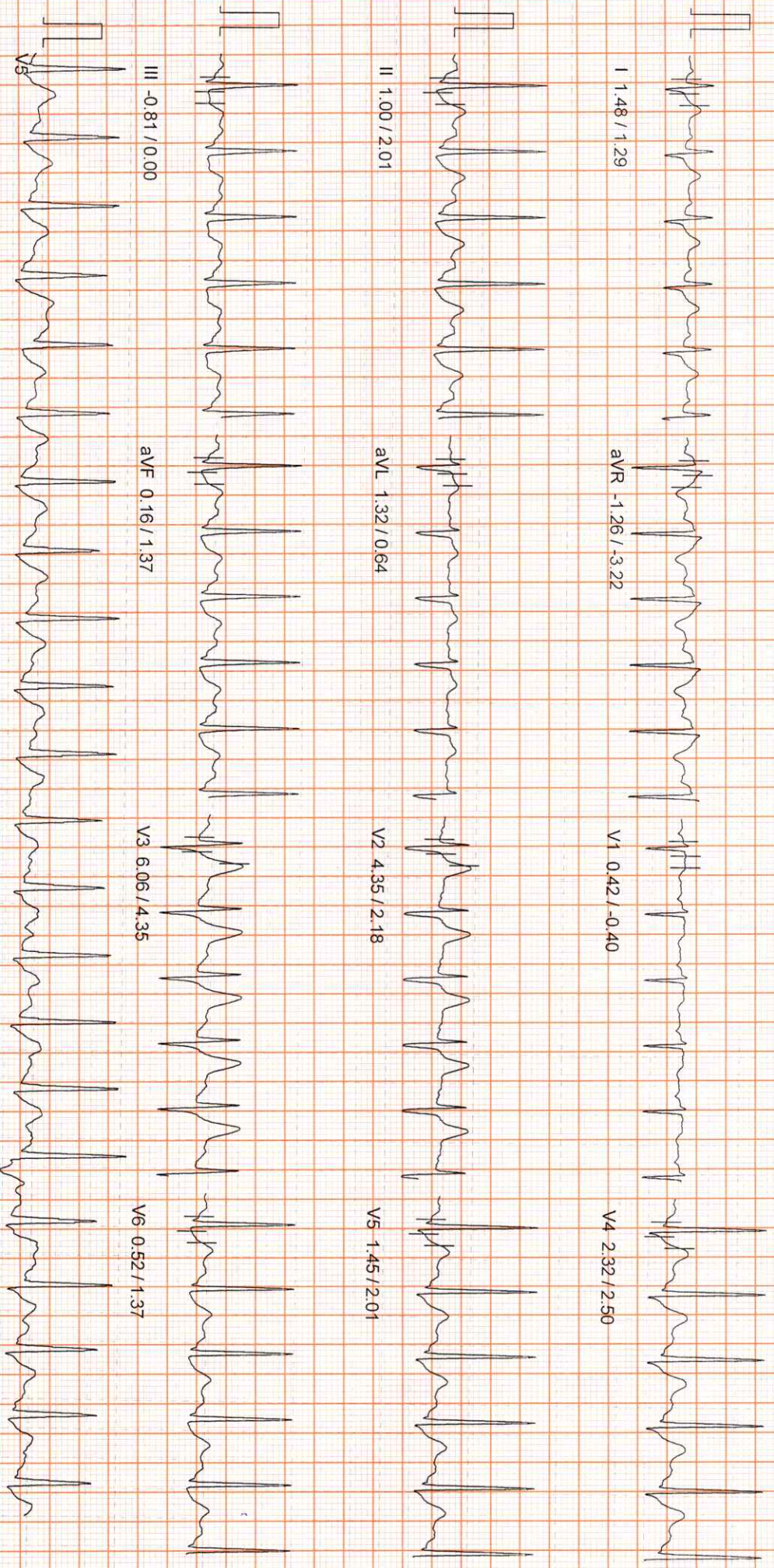

100 Hz

10mm/mv, 25mm/sec

APPLE DIAGNOSTICS

Linked Median Report

PATIENT ID : 13022 HEIGHT : 0 Cm WEIGHT : 0.00 Kg
PATIENT NAME : MR.A VIJAY KUMAR 33/M
PROTOCOL : BRUCE
STAGE : Recovery
ST Levels (mm) / ST Slope (mVs) measured at 80 ms Post J

March 29, 2022 12:31 pm
Report time : 12:44 pm
PHASE TIME : 08:27
STAGE DURATION : 03:00
HR : 113 bpm
GRS lead : V5
SPEED: 0.0 kmph
GRADE: 0.0
BP : 130 / 90 mmHg
METS : 1.00

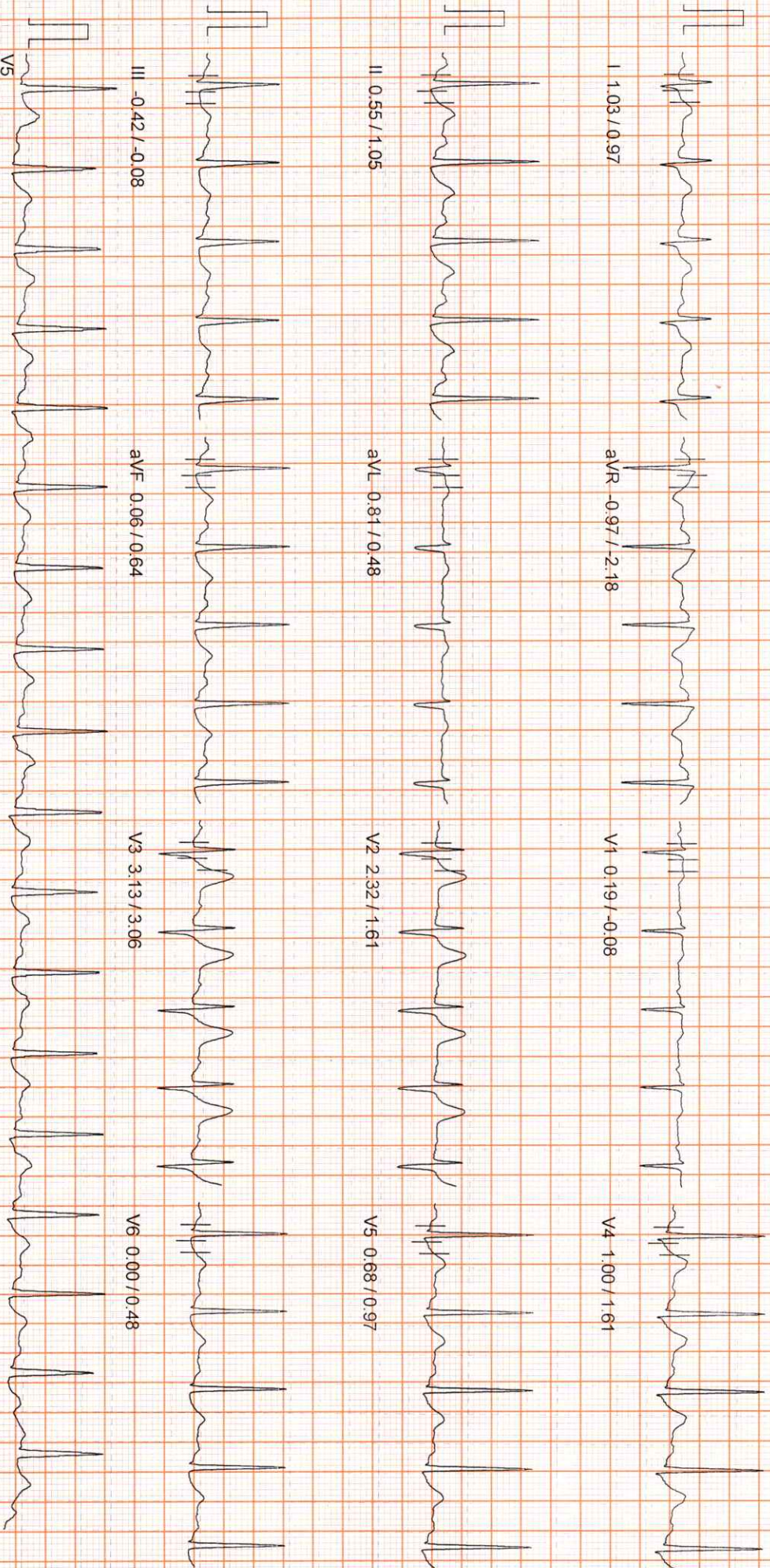

10mm/mv, 25mm/sec

100 Hz

NASAN (C) ST-Win Standard BL 6.91, Unit Ver 4.20

MICRO MED CHARTS



Name : **A.VIJAY KUMAR**
Age/Gender : 33YEARS/MALE
Reff By : MEDIWHEEL

Patient Id : 13022
Sample Drawn Date : 29-Mar-2022
Reported Date : 30-Mar-2022

RADIOLOGY

X-RAY CHEST PA VIEW

- Soft tissue and bony cage normal.
- Heart size normal.
- Both lung fields are normal.
- Both CP angles are free.

IMPRESSION : NORMAL STUDY.



Radiologist

TABLE OF CONTENTS
PAGES FIVE SIX
BEEBEE MEDICAL

12