



Patient NAME : Ms.NISHA SINGH  
Age/Gender : 31 Y/Female  
LabNo : 012311242613  
Referred BY : Dr. M.D. BANK OF BARODA  
CLIENT CODE : WBCL/NACP/ANDA

Barcode NO : 12240249  
Registration ON : 24/Nov/2023  
Sample Collected ON : 24/Nov/2023  
Sample Received ON : 24/Nov/2023  
Report Generated ON : 25/Nov/2023 04:42 PM

## DEPARTMENT OF CYTOLOGY

**SPECIMEN:** Cervical/vaginal cytology(Conventional)

**CLINICAL HISTORY:**

**MICROSCOPIC:** By Bethesda system terminology, 2014

A) Statement of adequacy: Smears are satisfactory for evaluation.

The smears show predominantly mainly superficial and intermediate squamous epithelial cells with

B) Microscopy: few polymorphs.

No Trichomonas or fungal organisms seen

C) Endocervical cells: Present

D) Koilocytotic cells: Absent

E) Dysplastic cells: Absent

F) Malignant cells: Absent

G) Endometrial cells: Absent

### **GENERAL**

**CATEGORIZATION:**

Negative for intraepithelial lesion and malignancy(NILM)

**IMPRESSION:**

Smears are negative for malignancy.

Sample: 0.4.1

\*\*\* End Of Report \*\*\*

  
**Dr. Swarup Ghosh**  
MBBS, MD (Pathology)  
Regd. No. 52140



## MEDICAL EXAMINATION REPORT

Client name :- Nisha Singh  
 Ref. No. :- \_\_\_\_\_  
 Date of birth :- 21.07.1986 Sex :- Male / Female   
 Identification mark on the body :- One brown color scar mark on chest  
 Photo ID Xerox :- Adhar card no 483730694783  
 Date & place of medical examination :- 24.11.2022 DSD

- A) 1. Height :- 151 cm.      2. Weight :- 55 kgs.  
 3. Chest Inspiration :- 98 cm.      4. Chest Expiration :- 95 cm.  
 5. Abdomen Girth :- 82 cm.  
 6. Blood Pressure :- I) 120/80 mm. of Hg, II) \_\_\_\_\_ mm. of Hg.  
 7. Pulse Rate :- 80 / minute.      Character of pulse :- Regular
- B) 1. Are you now in good health? Yes  
 2. Are you currently taking any medicine? No  
 3.) Are you married? Yes  
 4. Have you ever had a positive test for HIV / AIDS / Malignancy? No  
 5. Have you ever suffering from sexually transmitted disease or Hepatitis B or C?  
No  
No  
 6. Have you any congenital disorders? No  
 7. Have you any respiratory disorders? No  
 8. Have you any musculo skeletal disorders? No  
 9. Have you CVS disorders? No  
 10. Have you GI system disorders? No  
 11. Have you urinary system disorders? No  
 12. Have you reproductive system disorders? No







13. Have you Diabetes / Hypertension / Endocrine disorders? NO
14. Have you ever done any surgical operation? NO
15. Have you any ear problem? NO
16. Have you any eye problem? VA 5/12 with angles. VA 6/6. Near vision No. CV-Max. AB 24/11/23
17. Have you nervous system disorders? NO
18. Have you any abnormal growth? NO
19. Have you any blood disorders? NO
20. What is general appearance of the client? Healthy
21. Does the appearance correspond with the age? Yes
22. Is there any personal peculiarities? NO
23. Tobacco (Stick / gms)- Panmasala/Cigar / Cigarette / Bidi / Gutkha Yes No  
Alcohol (ml)- Beer / Wine / Hard Liquor : Qty./ Day For No. of Yrs

24. Family History	Age if living	Age at death	Present state of health or cause of death
Father	65y		Alive + BP
Mother	60y		Good health
Brother (s)	39y, 38y		"
Sister (s)	NIL		

25. ANY REMARK BY THE MEDICAL EXAMINAR: - Fit and healthy

Nisha Singh  
Signature of the Client

DR. S.K. SHAN  
Name of the Doctor

Date: 24.11.23



Sanjeev Kevin Saha  
Signature & Seal of the Doctor  
Dr. Sanjeev Kevin Saha



ভারত সরকার

Unique Identification Authority of India  
Government of India

ভারতীয় পরিচয়ন নম্বর/ Enrolment No.: 0642/00008/10485

Download Date: 17/04/2018

To  
শ্রীমতী  
NISHA SINGH  
W/O Umesh Singh  
Santa E No.Basti  
Asansol (m Corp.)  
Hirapur  
Bardhaman West Bengal - 713325  
8101393039

Generation Date: 17/04/2018

Signature Not Verified  
Date: 17/04/2018  
Time: 10:10:17 AM

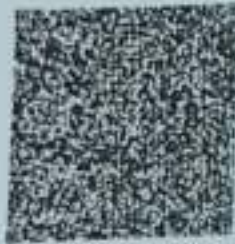

QR Code with Photo/Signature

আপনার আধার সংখ্যা / Your Aadhaar No. :

4837 3069 4783

VID : 9191 5972 0563 1303

আমার আধার, আমার পরিচয়



ভারত সরকার  
Government of India



শ্রীমতী  
NISHA SINGH  
জন্মতারিখ/DOB: 21/07/1986  
লিঙ্গ/ GENDER: FEMALE

4837 3069 4783

VID : 9191 5972 0563 1303

আমার আধার, আমার পরিচয়



তথ্য

- আধার পরিচয়ের প্রমাণ, নাগরিকত্বের প্রমাণ নয়
- পরিচয়ের প্রমাণ অনলাইন অথেন্টিকেশন দ্বারা লাভ করা
- এটি এক ইলেক্ট্রনিক প্রক্রিয়ায় তৈরী পত্র

INFORMATION

- Aadhaar is a proof of identity, not of citizenship.
- To establish identity, authenticate online.
- This is electronically generated letter.

- আধার সারা দেশে মান্য।
- আধার ভবিষ্যতে সরকারী ও বেসরকারী পরিষেবা প্রাপ্তির সহায়ক হবে।
- Aadhaar is valid throughout the country.
- Aadhaar will be helpful in availing Government and Non-Government services in future.



ভারতীয় পরিচয়ন নম্বর প্রাধিকারন  
Unique Identification Authority of India

ঠিকানা:  
W/O উমেশ সিং, সান্তা এ নো.বাসতি, আসানসোল (মি  
কর্প), বর্দহমান,  
পশ্চিম বঙ্গ - 713325

Address:  
W/O Umesh Singh, Santa E No.Basti,  
Asansol (m Corp.), Bardhaman,  
West Bengal - 713325



QR Code with Photo/Signature

4837 3069 4783

VID : 9191 5972 0563 1303

Dr. Sanjeev Kavin S...  
MBBS, MD (Med.)  
Regd. No. 15138



# Dr. Rajib Banerjee

B.Sc., B.H.M.S., DOS (Kol)  
Consultant Homoeopathic Physician  
and optometric Eye Specialist

ADDRESS :

1 No, Mohishila Colony  
Bottala Bazar  
Asansol - 3  
Mob. : 9832197360

Rx

Nistha Sing

Rt. Eye		Lt. Eye	
Sph	Cyl	Sph	Cyl
Near Add. →		Near Add. →	

VA  $\leq$   $\frac{6}{12}$ ,  
with w/glau. VA  $\leq$   $\frac{6}{6}$

Near Vis - NC

CV - Normal.

By  
29/11/23

## Chamber

Balananda Homoeo Clinic  
Khejurtala More  
Mohishila - 2, Asansol



Morning : 8.00 a.m. to 9.00 a.m.  
Evening : 6.00 p.m. to 9.30 p.m.  
Saturday Evening Closed  
& Sunday Morning Closed



PATIENT'S NAME:- NISHA SINGH AGE:- 37 YEAR

GENDER:- FEMALE

REFERRED BY:- M.O. BANK OF BARODA.

DATE:- 24.11.2023

## U. S. G. OF UPPER ABDOMEN

### LIVER

Normal shape and size.Homogeneous echo texture of the liver is seen.  
No focal parenchymal lesion is seen. (Measure:- 154.00 mm.)

### PORTA

Portal vein at porta hepatis measures:- 6.37 mm. in diameter.  
The appearance of porta is normal.

### GALL BLADDER

Normal shape, size and position of the Gall Bladder is seen.  
No calculus or any intraluminal mass is seen.

### COMMON BILE DUCT

Common bile duct is not dilated (Measure:- 1.18 mm.)  
No calculus or any intraluminal echogenicity.

### PANCREAS

Normal echo-texture of the pancreas is seen. No space occupying lesion is seen.  
Its relation with the anatomical landmark is normal.

### SPLEEN

Normal dimension of the spleen is seen, it shows normal echo-texture.  
No space occupying lesion is seen in the spleen.(Measure:- 93.14 mm.)

### RIGHT KIDNEY

Mild Hydronephrotic changes in right kidney ,  
(Right Kidney Measure:- 106.44 mm.).

### LEFT KIDNEY

Left kidney is normal in shape, size, margin and axis.  
Cortico medullary differentiation is normal.  
No calculer opacity or any hydronephrotic changes noted.  
(Left Kidney Measure :- 100.92 mm.).

### URINARY BLADDER

Normal shape and size of the urinary bladder is seen.  
No intraluminal echo is noted.

### UTERUS

A/V Bulky (measure:- 89.61 mm x 28.59 mm x 43.38 mm.).

### OVARIES

Normal shape and size of the ovaries are seen.  
Normal echo texture is seen.  
No space occupying lesion is seen in the ovaries.  
(Right ovary measure:- 32.76 mm x 24.09 mm.).  
(Left ovary measure -> 30.73 mm x 26.52 mm.).

### ➤ IMPRESSION

➤ HYDRONEPHROTIC CHANGES IN RIGHT KIDNEY.

Suggest investigation.

*Handwritten signature and date: 24/11*

**DR. DIPANKAR DASGUPTA,**  
(M.B.B.S., D.M.R.D)  
(Regd.No:- WB-34374)

PATIENT'S NAME:- NISHA SINGH

AGE:- 37 YEAR      SEX:- FEMALE

REF BY DR:- M.O. BANK BARODA..

DATE:- 24.11.2023

USG OF WHOLE ABDOMEN

# ANUBIKSHAN DIAGNOSTIC CENTRE

NEAR ASANSOL DISTRICT HOSPITAL (MAIN GATE)  
S.B.GORAI ROAD (EAST), PIN – 713301

**LANDLINE: - 0341-3590332 //MOB 7672772680**

**E- mail ID:- anubikshan.dc@gmail.com (1)**





PATIENT'S NAME:- NISHA SINGH

AGE:- 37 YEAR      SEX:- FEMALE

REF BY DR:- M.O. BANK BARODA.

DATE:- 24.11.2023

USG OF WHOLE ABDOMEN

# ANUBIKSHAN DIAGNOSTIC CENTRE

NEAR ASANSOL DISTRICT HOSPITAL (MAIN GATE)  
S.B.GORAI ROAD (EAST), PIN - 713301

LANDLINE:- 0341-3590332 //MOB 7872772680

E- mail ID:- anubikshan.dc@gmail.com (2)







# ANUBIKSHAN

Diagnostic Centre

Near Asansol District Hospital(Main Gate)  
S.B. Gorai Road, Asansol-713301  
Email ID : anubikshan.dc@gmail.com  
website: www.anubikshan.com

PATIENT ID: 2023K27713 NAME: NISHA SINGH AGE: 37 YR FEMALE  
ADVISED BY: Dr. .M.O., BANK OF BARODA.,  
DATE OF RECEIPT : 24/11/2023 DELIVERY DATE : 24/11/2023 TIME : 07:00 PM

## HEAMATOLOGY TEST

TEST	RESULT	NORMAL RANGE
* Haemoglobin :-	12.0 gm/dl	12 - 16 gm/dl
* Total Leucocyte Count :-	10,800 /cu mm	4,000-11,000/cu mm
* Differential Leucocyte Count ::		
Neutrophil	60 %	40-75%
Lymphocyte	31 %	20-45%
Monocyte	00 %	2-10%
Eosinophil	09 %	1-6%
Basophil	00 %	0-1%
* Erythrocyte Sedimentation	14 mm / 1st hour	Less than 15 mm (M) Less than 20 mm (F)
* P. C. V.	44 %	45.0-50.0% (M) 37.0-47.0% (F)
* M. C. V.	88.0 fl.	77-93 fl
* M. C. H.	24.0 pg.	27.0-32.0 pg
* M.C.H.C.	27.3 gm/dl.	31.0-35.0 gm/dl
* Platelet Count	2,18,000 /cu mm	1.5 - 4.0Lakh/cu mm
* R. B. C.	5.0 million/cu mm	6.0-8.0million/cu mm(M) 3.8-5.8million/cu mm(F)

All Reference ranges are age and sex matched. Reference limit mentioned herein are in accordance with the literature provided along with the kit. Which may change in chemistry or the kit.

  
DR. SWARUP GHOSH  
M.B.B.S, M.D  
Regd. No.52140

Phone : 0341-2221195, Mobile : 9732362727, 7872772680



# ANUBIKSHAN

Diagnostic Centre

Near Asansol District Hospital(Main Gate)  
S.B. Goral Road, Asansol-713301  
Email ID : anubikshan.dc@gmail.com  
website: www.anubikshan.com

PATIENT ID:2023K27713 NAME: NISHA SINGH AGE:37 YR FEMALE  
ADVISED BY:Dr. .M.O., BANK OF BARODA.,  
DATE OF RECEIPT : 24/11/2023 DELIVERY DATE : 24/11/2023 TIME : 07:00 PM

## REPORT ON BLOOD GROUP & Rh

TEST	RESULT	NORMAL RANGE
------	--------	--------------

BLOOD GROUP "B"

RH Factor "POSITIVE"

All Reference ranges are age and sex matched. Reference limit mentioned herein are in accordance with the literature provided along with the kit. Which may change in chemistry or the kit.

DR. SWARUP GHOSH  
M.B.B.S, M.D  
Regd. No:52140

Phone : 0341-2221195, Mobile : 9732362727, 7872772680





PATIENT ID: 2023K27713 NAME: NISHA SINGH AGE: 37 YR FEMALE  
ADVISED BY: Dr. .M.O., BANK OF BARODA.,  
DATE OF RECEIPT : 24/11/2023 DELIVERY DATE : 24/11/2023 TIME : 07:00 PM

## BIO CHEMISTRY REPORT

TEST	RESULT	NORMAL RANGE
Plasma Glucose (Fasting)	86.4 mg/dl	70 - 115 mg/dl
Plasma Glucose (P.P)	DEU SAMPLE	80 - 150 mg/dl.
Creatinine	0.78 mg/dl	0.7 - 1.4 mg/dl
Uric-Acid	3.6 mg/dl	2.6 mg/dl - 6.0 mg/dl
B.U.N.	15.2 mg/dl	5.0 - 21.0 mg/dl
G.G.T	25.4 U/L	00 - 38 U/L
S.G.P.T	25.4 U/L	00 - - 35.0 U/L
S.G.O.T	22.7 U/L	00 - 31.0 U/L
Alkaline Phosphatase	80.2 U/L	35 - 105 U/L
Total Protein	7.3 gm/dl	6.6 - 8.8 gm/dl
Serum Bilirubin(Total)	0.79 mg/dl	0.1 - 1.2 mg/dl
Serum Bilirubin (Direct)	0.26 mg/dl	0.0 - 0.4 mg/dl
Serum Bilirubin(Indirect)	0.53 mg/dl	UPTO - 0.8 mg/dl
Cholesterol	130.0 mg/dl	00 - 200 mg/dl
Triglyceride	110.0 mg/dl	0 - 200 mg/dl

All biochemistry done by fully automated system Diasys respons 910.

All reference ranges are age and sex matched. Reference limit mentioned herein are in accordance with the literature provided along with the kit. Which may change in chemistry for the kit.

DR. SWARUP GHOSH  
M.B.B.S, M.D  
Regd. No.52140



PATIENT ID: 2023K27713 NAME: NISHA SINGH AGE: 37 YR FEMALE  
ADVISED BY: Dr. .M.O., BANK OF BARODA.,  
DATE OF RECEIPT : 24/11/2023 DELIVERY DATE : 24/11/2023 TIME : 07:00 PM

## BIO CHEMISTRY REPORT

TEST	RESULT	NORMAL RANGE
HDL Cholesterol	35.0 mg/dl	40 - 90.0 mg/dl
LDL Cholesterol	73.0 mg/dl	00 - 130 mg/dl
V.L.D.L.	22.0 mg/dl	23 - 45 mg/dl
CHOLESTEROL/HDL RATIO	3.7 : 1	upto - 5.0
LDL/HDL RATIO	2.1 : 1	upto - 3.0

All biochemistry done by fully automated system Diasys respons 910.

All Reference ranges are age and sex matched. Reference limit mentioned herein are in accordance with the literature provided along with the kit. Which may change in chemistry or the kit.

DR. SWAKUP GHOSH  
M.B.B.S, M.D  
Regd. No.52140





PATIENT ID: 2023K27713 NAME: NISHA SINGH AGE: 37 YR FEMALE  
ADVISED BY: Dr. .M.O., BANK OF BARODA.,  
DATE OF RECEIPT : 24/11/2023 DELIVERY DATE : 24/11/2023 TIME : 07:00 PM

## URINE ROUTINE EXAMINATION

### PHYSICAL EXAMINATION

Colour : WATERY  
S.P Gravity : 1.010  
Appearance : CLEAR  
Sediment : NIL

### CHEMICAL EXAMINATION

pH : 6.0  
Protein : NIL  
Sugar : NIL  
Blood : NIL

### MICROSCOPICAL EXAMINATION

R.B.C : NIL  
Pus Cells : 2-3/HPF  
Epithelial Cells : 0-1/HPF  
Casts : NOT FOUND  
Crystals : NOT FOUND  
Bacteria : NOT FOUND  
Others : NOT FOUND

All Reference ranges are age and sex matched. Reference limit mentioned herein are in accordance with the literature provided along with the kit. Which may change in chemistry or the kit.

  
DR. SWARUP GHOSH  
M.B.B.S, M.D  
Regd. No.52140



Pathology Department

REPORT ON EXAMINATION OF

**GLYCOSYLATED HEMOGLOBIN**

PATIENT'S NAME: - NISHA SINGH    AGE: -37 YEAR    SEX:- FEMALE

REF. BY DR.:- BANK OF BARODA    DATE:- 24-11-2023

## HbA1C

TEST	RESULT	NORMAL RANGE
HbA1C	4.3 %	NON-DIABETIC - (<6% )
		GOOD CONTROL-(6.0%-7%)
		FAIR CONTROL- (7.1%-8%)
		POOR CONTROL- (>8%)

Alert: - Poor control may develop long term complications such as Retinopathy, Nephropathy, Neuropathy and Cardiopathy etc.

Comment: - MBG is a value calculated from HbA1c and indicator of average more or less glucose Level over past three months.

Dr. Swarup Ghosh  
MBBS, MD (Pathology)  
Regd No. 52140





**ANUBIKSHAN DIAGNOSTIC ASANSOL.**  
**NEAR DISTRICT HOSPITAL, ASANSOL 713301**  
 143/INDIA SINDH 37 yrs/Female 55 Kg/151 Cms  
 Date: 24-Nov-2023 12:00:00 AM  
 Ref By: RAJK OF BARDDA  
 Medication:  
 Objective:

Protocol: BRUCE  
 History: INVESTIGATION

Stage	Stage Time (min:sec)	Phase Time (min:sec)	Speed (rpm)	Grade (%)	METS	H.R. (bpm)	B.P. (mmHg)	R.P.R. (mm)	PVC	Comments
Supine	1:0	1:01:04	150		1.0	125	120/84	150		
Standing	1:0	1:01:04	150		1.0	129	120/84	154		
HV	1:0	1:01:04	150		1.0	131	120/84	157		
EXStart	1:0	1:01:04	150		1.0	139	120/84	166		
Stage 1	3:00	3:01	17.7	10.0	4.7	181	130/84	235		
Stage 2	3:00	6:01	2.5	12.0	7.1	202	146/90	294		
PeakEx	0:05	6:06	3.4	14.0	7.2	209	146/90	305		
Recovery	1:0	1:01:06	21.1	0.0	1.2	194	146/90	283		
Recovery	1:0	2:00	21.1	0.0	1.0	180	140/86	252		
Recovery	3:00		1.1	0.0	1.0	180	140/86	252		
Recovery	4:00		1.1	0.0	1.0	180	140/86	252		
Recovery	5:00		1.1	0.0	1.0	150	130/80	195		
Recovery	5:25		1.1	0.0	1.0	140	130/80	182		

**Findings:**

Exercise Time : 6:06 minutes  
 Max HR attained : 209 bpm 114% of Max Predictable HR 183  
 Max BP : 146/90(mmHg)  
 Workload attained : 7.2 (Fair-Effort Tolerance )  
 No significant ST segment changes noted during exercise or recovery.  
 No Angina/Arrhythmia/S3/murmur  
 Final Impression :  
 Maximum Depression: 0.58  
 Advice/Comments:

*Negative for Pericardial Effusion*

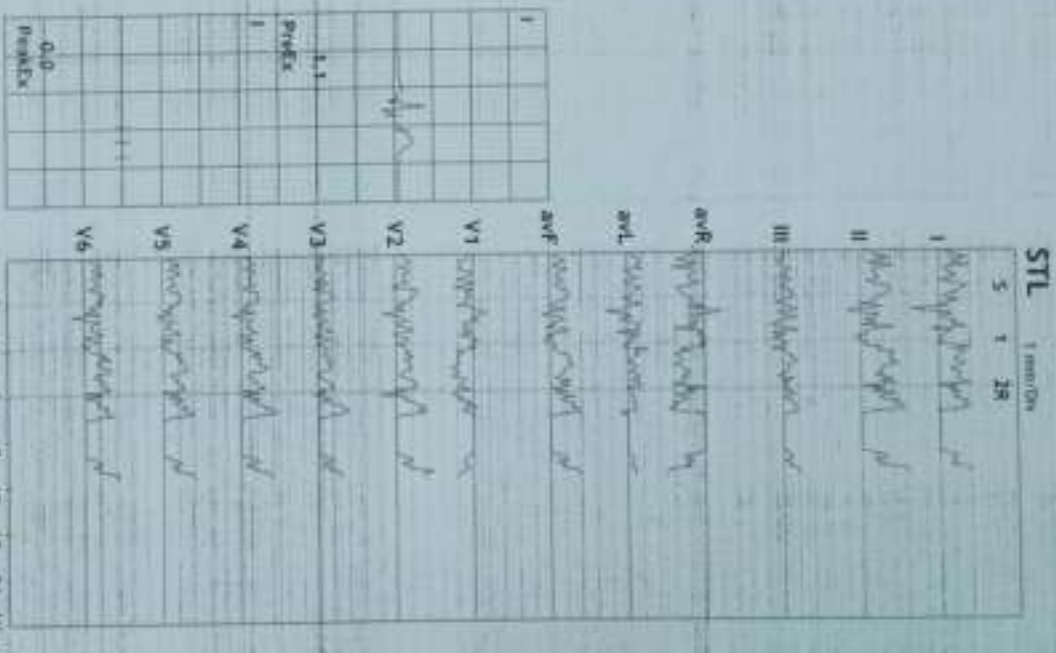

Dr. Kaushik Sur  
 M.D. DM (Cardio)  
 Reg. No. WB-62515



PATIENT'S NAME: ANURKISHAN SINGHA  
AGE: 37 yrs / male  
DOB: 05/01/1991 Date  
Date: 24 Nov 2023 12:00:00 AM  
AX: 40 mV/mV, 1

HR: 127 bpm  
RR: 17  
BP: 120/84

MPH: 45% of 183  
Speed: 0.0 m/s  
Grade: 0.01

Raw ECG  
PRICE  
11.0-100/Hz

Ex Time: 00:54  
RLC: On  
Mech: On

SUPINE  
10.0 mV/mV  
25 mm/Sec

12 Lead + Median

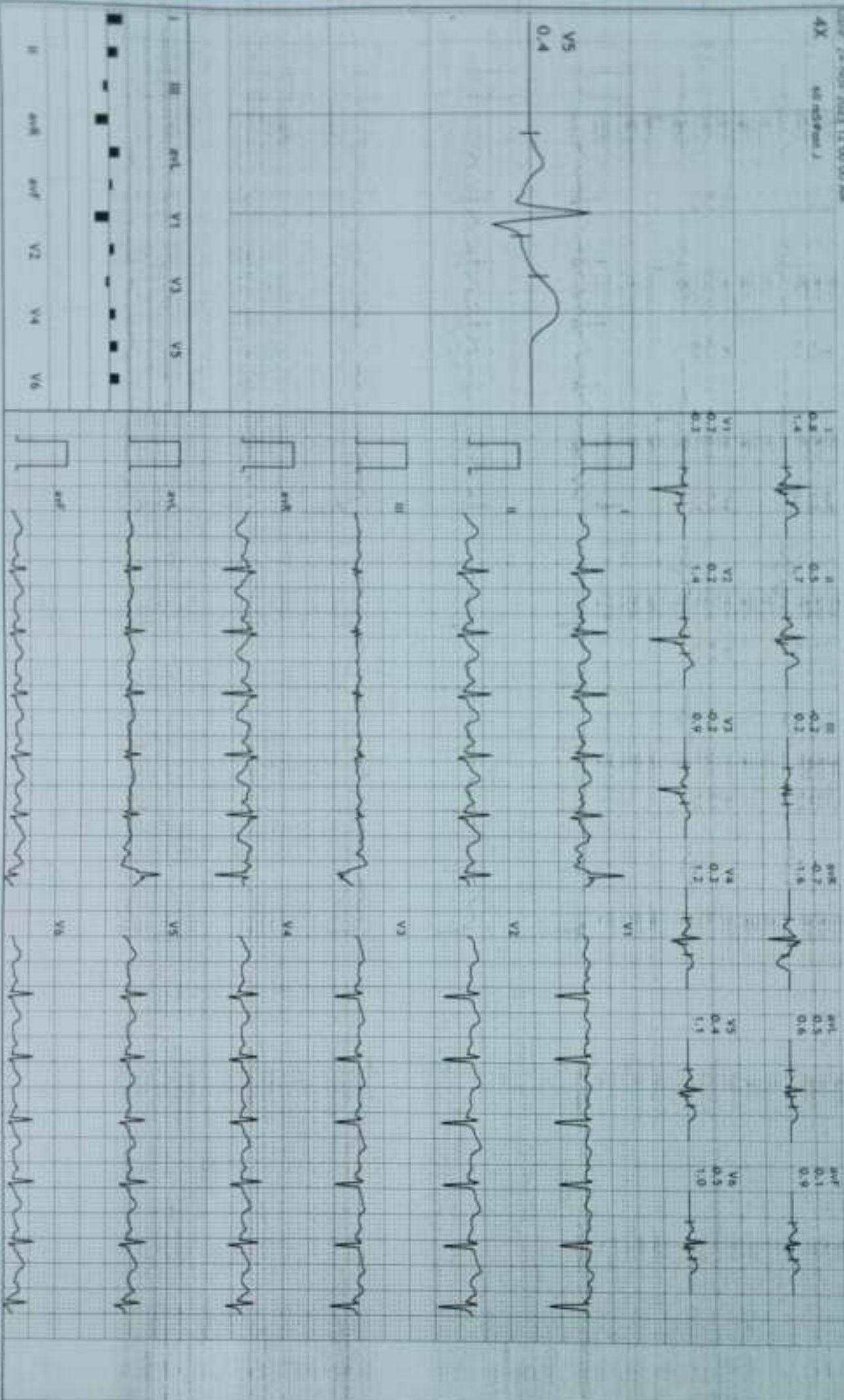



143/143/84 SRINOH  
17/11/2023  
55 Kg/153 Cm  
Date: 24 Nov 2023 12:00:00 AM

HR: 131 bpm  
RR: 17  
SpO2: 98%  
BP: 120/84

MOHR: 77% of 183  
Speed: 0.0 m/s  
Grade: 0.0%

Ex Time: 01:09  
RUC: On  
Motion: On

STANDING  
10.0 mm/mv  
25 mm/Sec

12Linked Medians + En Median

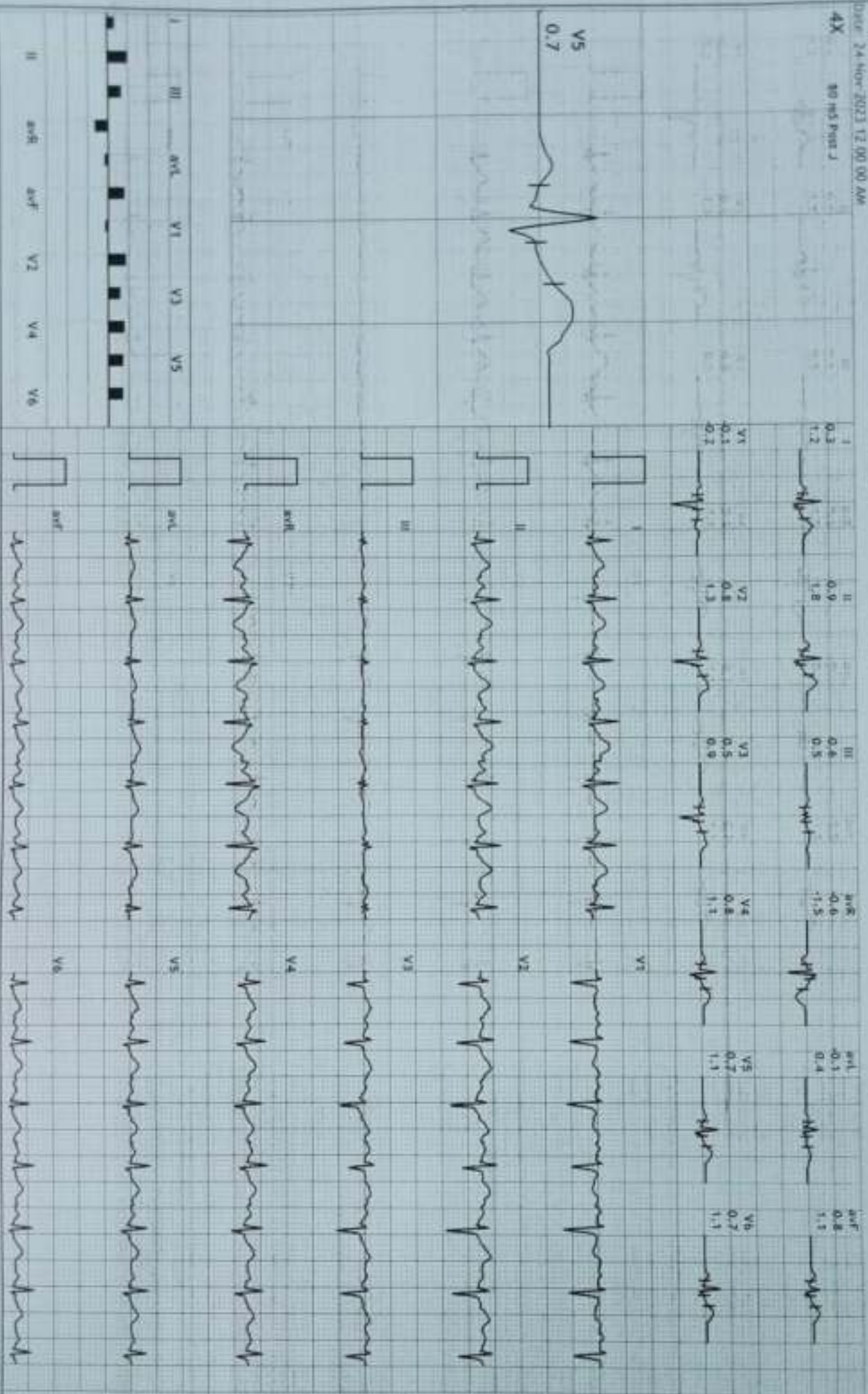





17 Yrs/Female  
55 Kg/151 Cms  
Date: 24-Nov-2023 12:00:00 AM

HR: 139 bpm  
PR: 160 ms  
QRS: 88 ms  
QT: 380 ms  
QTc: 40 ms  
PRP: 120/84

APHR: 75% of 183  
EC Speed: 0.0 m/s  
EC Grade: 0.0%

Raw ECG  
10 DIVUCE  
25 (1.0-100)Hz

Ex Time: 00:50  
BIC: 0m  
MUCH: 0m

ES: 10.0 mm/s  
25 mm/Sec

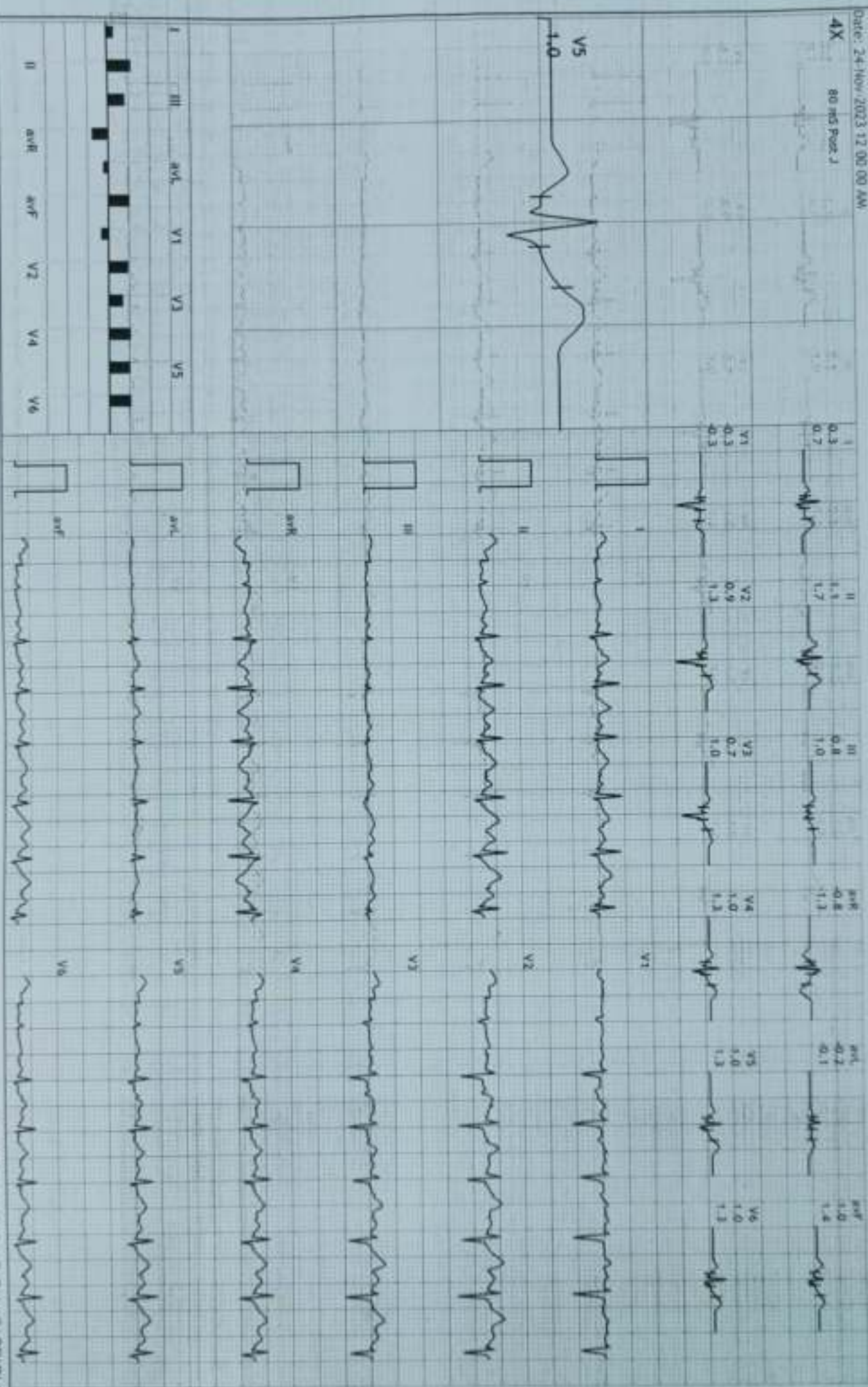



HAJINISHA SHIKHA  
37 Yrs/Female  
55 Kg/151 Cms

Date: 24 Nov 2023 12:00:00 AM

HR: 167 bpm  
METV: 1.3  
PR: 130/84

APHR: 91% of 183  
Speed: 1.7 mph  
Grade: 10.0%

Raw ECG  
BRUCE  
11.0-100Hz

Ex Time 01:52  
RLC: On  
Notch: On

Stage 1 ( 01:52 )  
10.0 mm/mV  
25 mm/Sec

12 Lead + Comparison





143 / NEHA SINGH  
37 yrs / Female  
55 Kg / 151 Cms

Date: 24-Nov-2023 12:00:00 AM

HR: 138 bpm  
METX: 4.5  
BP: 130/84

MPHR: 65% of 183  
Speed: 1.7 mm/s  
Grade: 10.0%

Raw ECG  
HRUC  
(1.0-100)Hz

Ex Time 02:47  
RLC : On  
Hoch : On

Stage 1 ( 02:47 )  
10.0 mm/mv  
25 mm/Sec

12 Lead + Comparison

12 Lead + Comparison

Standard Current Same lead I : Current Raw Rhythm

Baseline Current Current Raw Rhythm

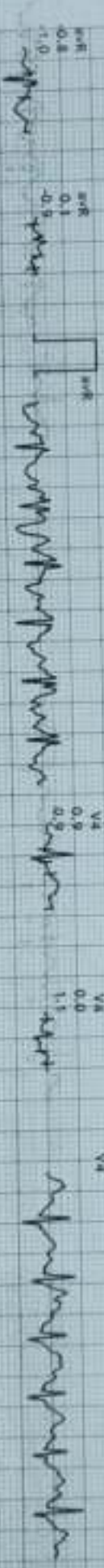
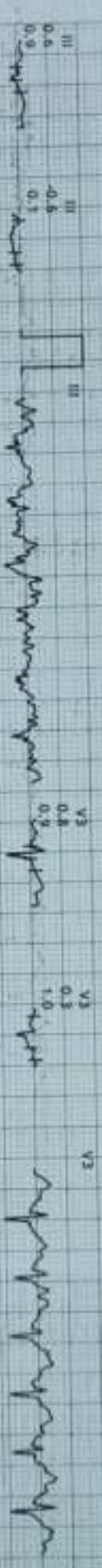
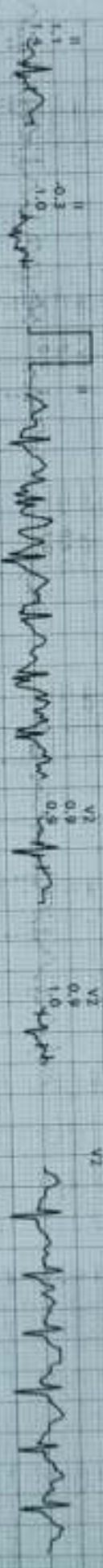



143/105/84  
37 yrs/Female  
05 Aug/15/15 Crn  
Date: 24 Nov 2023 12:00:00 AM

HR: 180 bpm  
METTS: 5.9  
BP: 130/66

MIHR: 90% of 183  
Speed: 2.5 mm/s  
Grade: 12.00

Ex-Time 04:27  
BICE: On  
MdlCh: On

Stage 2 ( 01:27 )  
10.0 mm/s  
25 mm/Sec





143/101/24 SAHGH  
17 Year/Female  
55 Kg/151 Cms  
Date: 24 Nov 2023 12:00:00 AM

HR: 186 bpm  
MET: 6.3  
BP: 140/96

MPHR: 103% of RB3  
Speed: 2.5 mm/s  
Grade: 12.0%

Raw ECG  
RULCE  
11.0-100/Hz

Ex Time 09:02  
BLC: On  
Hatch: On

Scale 2 (02:02)  
10.0 mm/mV  
25 mm/Sec

12 Lead + Comparison



Patient Name: ANUBIKSHAN SARKAR  
Age: 37 years  
Sex: Male  
Date: 24-Nov-2023 12:00 AM

ECG Machine: 12 Linked Medians + En Median  
HR: 184 bpm  
PR: 187 ms  
QT: 382 ms

APHR: 100% of 183  
Speed: 2.5 mph  
Gain: 12.0%

Raw ECG: 1.14  
BRUCE: 13.0-100/Hz

Ex Time: 05:26  
RLC: On  
Hatch: On

Stage 2 (02:26)  
10.0 mm/mV  
25 mm/Sec

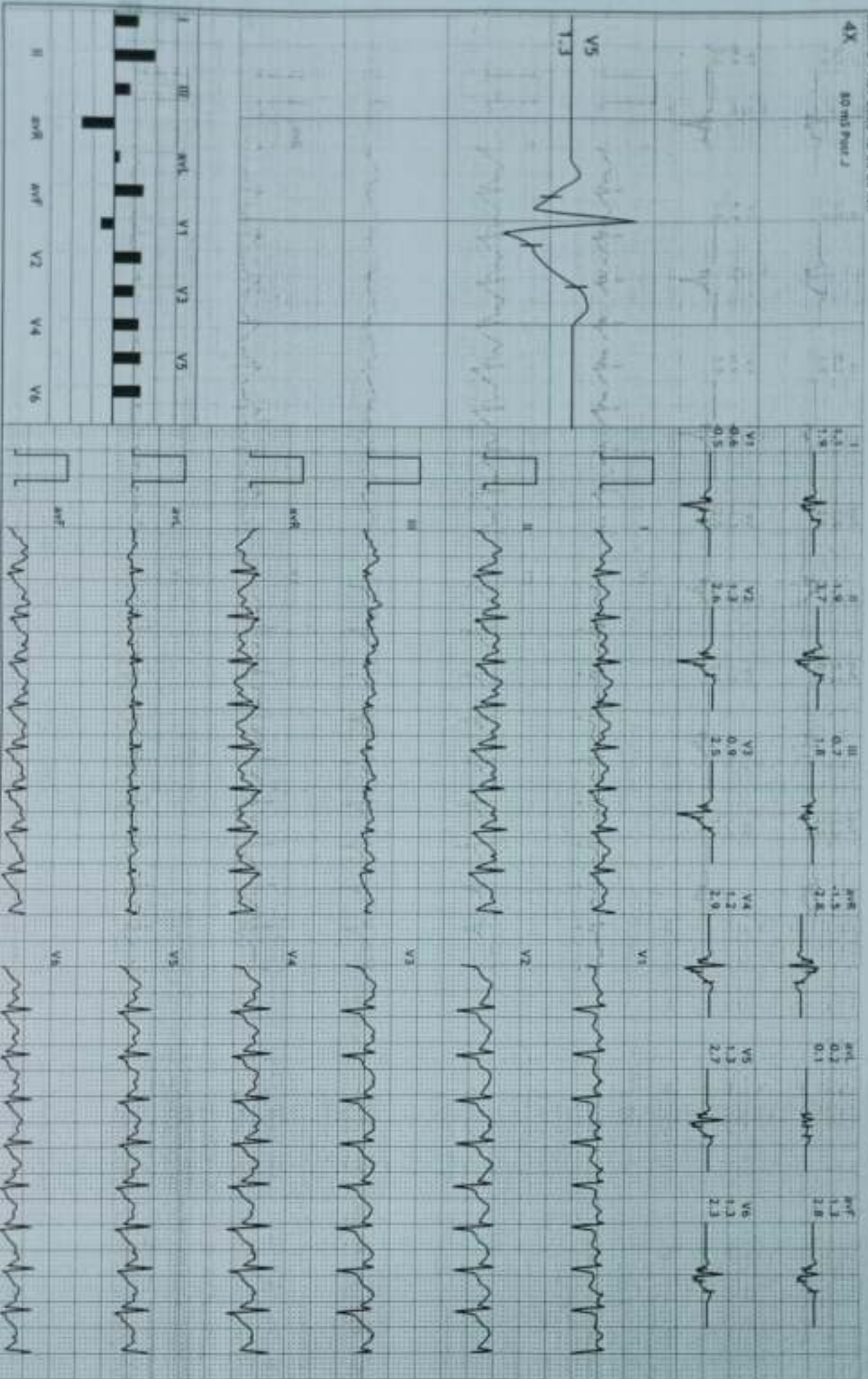



(A) NICHHA SINGHA  
37 Year/Female  
35 Kg/151 Cm  
Date: 24-Nov-2023 12:00:00 AM

12-lead ECG Machine + En Median

12-lead Medians + En Median

PeakEx  
10.0 mm/Div  
25 mm/Sec

HR: 209 bpm  
ECG METS: 7.2  
PR: 146/90  
V1: 1.2  
V2: 1.5  
V3: 0.2  
AVR: -1.3  
AVL: 0.8  
AVF: 1.0  
V5: 1.1  
V6: 1.6

12-lead ECG of 183  
Speed: 1.4 mps  
Grade: 14.0%  
US Raw ECG  
to BRUCE  
to (1.0-100)Hz  
Ex Time 04:15  
RC: On  
Notch: On

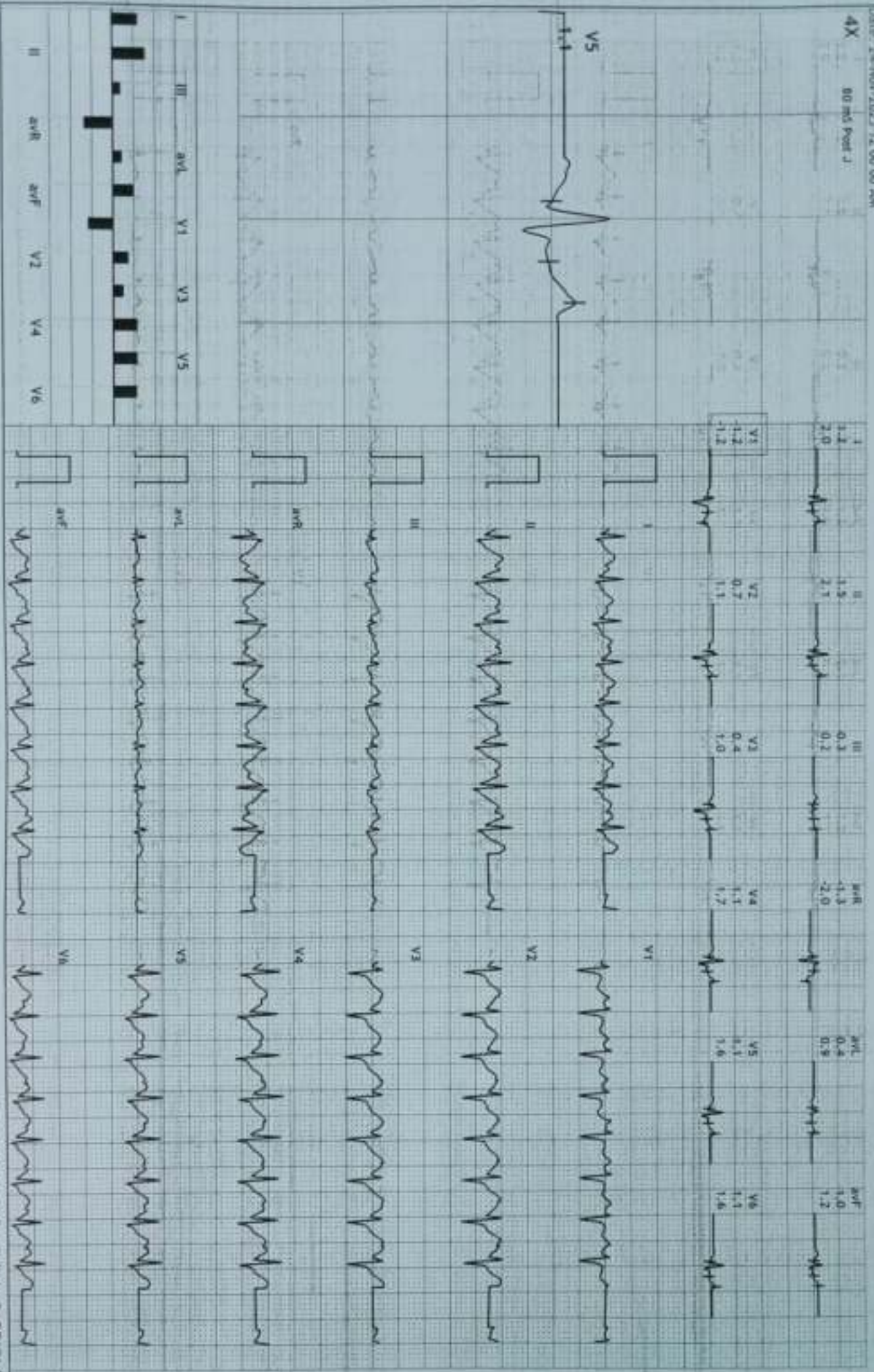



1431NAGDA SAKSHI  
17 Yrs Female  
55 Kg/151 Cms  
Date: 24-Nov-2023 12:00:00 AM

HR: 210 bpm  
PR: METS 1.3  
BP: 146/90

MMHR: 114% of 183  
Speed: 1.1 mph  
Grade: 0.0%

Rate ECG: 00:53  
BRUCE  
110-180/Hz

Ex Time: 06:05  
BLC: Off  
Noise: Off

Recovery: 1:00:57  
10.0 mm/mV  
25 mm/Sec

Baseline Current Time past 1 Current Rate Rhythm Baseline Current Current Rate Rhythm



143/INDHA SARDH  
37 Yrs/Female  
55 Kg/151 Cms.

Date: 24-Nov-2023 12:00:00 AM

HR: 180 bpm  
PR: 160 ms  
QT: 380 ms  
QTc: 400 ms

12Linked Medians + En Median  
ECG Speed: 1.1 m/s  
Grade: 0.0%

Recovery: ( 02:00 )  
10.0 mm/mV  
25 mm/Sec

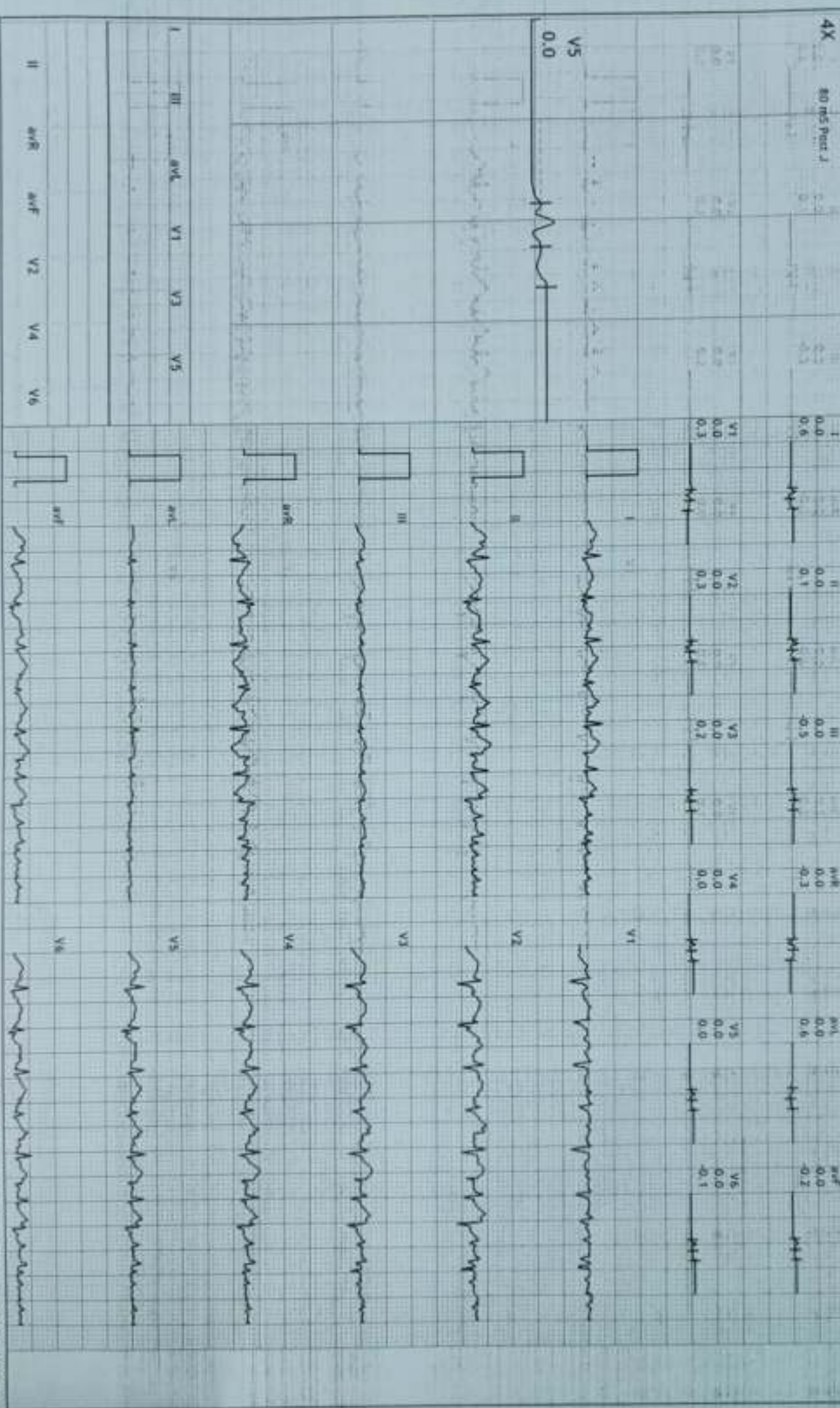



143/MSDHA SHDGH  
37 YEARS MALE  
55 Kg/151 Cms  
DATE: 24-Nov-2023 12:00:00 AM

HR: 222 bpm  
MET5: 1.0  
BP: 140/56

MPHR: 121% of 183  
Speed: 1.1 mph  
Gain: 0.0%

Raw ECG (3.7.1)  
PULSE  
11.0-100/HZ

Ex-Time 06:05  
BLC: On  
Mach: On

Recovery: (03:57)  
10.0 mm/mV  
25 mm/Sec.

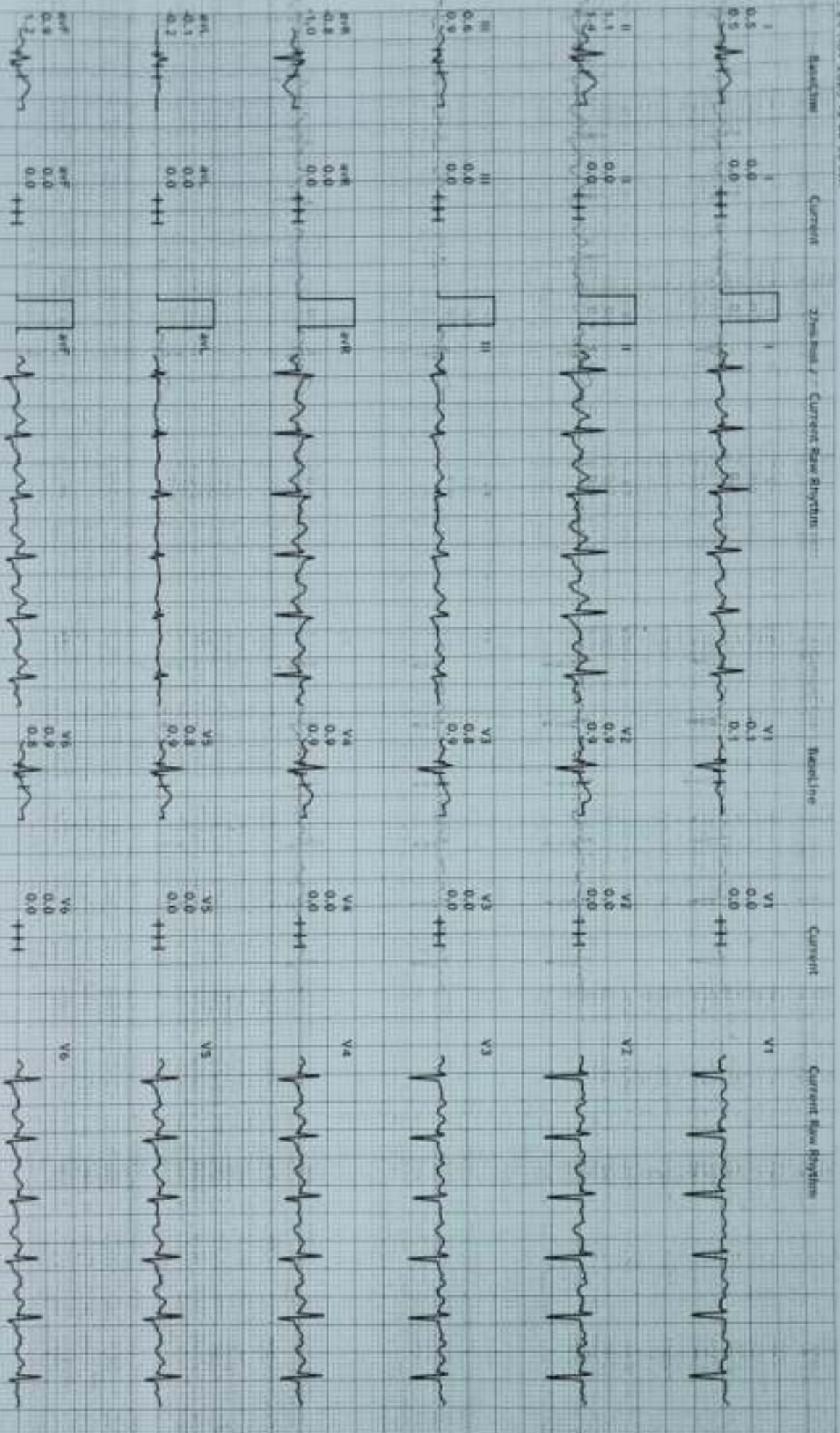



143/NIGMA SINGH  
 37 Yrs/Female  
 55 Kg/151 Cms  
 Date: 24-Nov-2023 12:00:00 AM

HR: 144 bpm  
 METS: 1.0  
 BP: 130/80

MPHR: 78% of 183  
 Speed: 1.1 m/s  
 Grade: 0.05

Raw ECG: OK  
 BRUCE  
 (1.0-100)Hz

Ex Time: 06:05  
 BLC: On  
 Switch: On

Recovery: ( 04:42 )  
 10.0 mm/box  
 25 mm/Sec.

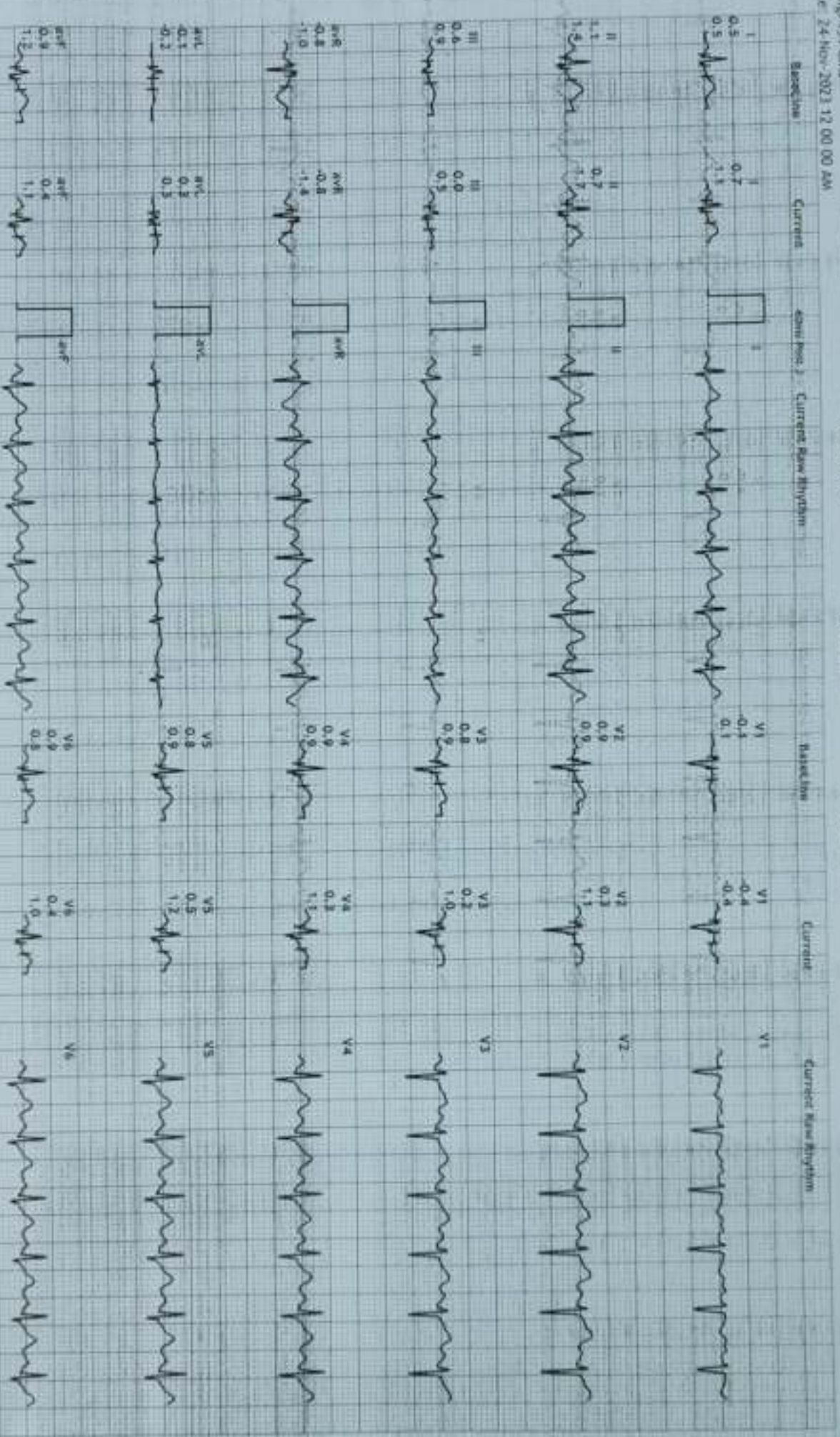

143/NISHA SINGH  
17 YearFemale  
95 Kg/151 Cms  
Date: 24 Nov, 2023 12:00:00 AM

HR: 144 bpm  
MET5: 1.0  
BP: 130/80

RR: 18  
SpO2: 98%  
SaO2: 98%  
SaTc: 98%  
SaTc2: 98%  
SaTc3: 98%  
SaTc4: 98%  
SaTc5: 98%  
SaTc6: 98%  
SaTc7: 98%  
SaTc8: 98%  
SaTc9: 98%  
SaTc10: 98%  
SaTc11: 98%  
SaTc12: 98%  
SaTc13: 98%  
SaTc14: 98%  
SaTc15: 98%  
SaTc16: 98%  
SaTc17: 98%  
SaTc18: 98%  
SaTc19: 98%  
SaTc20: 98%

ECG Time: 04:05  
RLC: On  
Noch: On

Recovery: ( 04:57 )  
10.0 mm/mV  
25 mm/Sec

12 Lead + Comparison

Standard Current 10mm/100mm/s

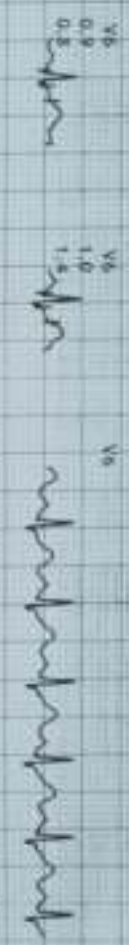
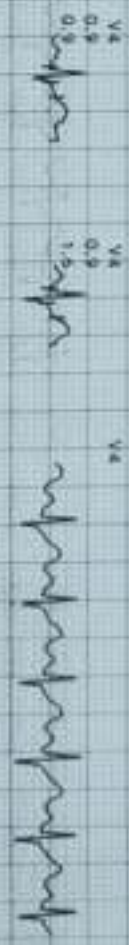
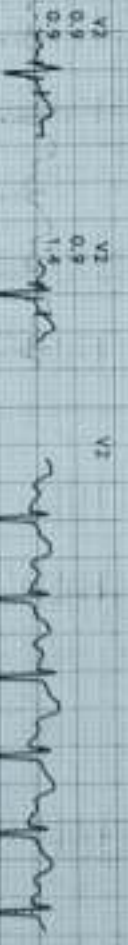
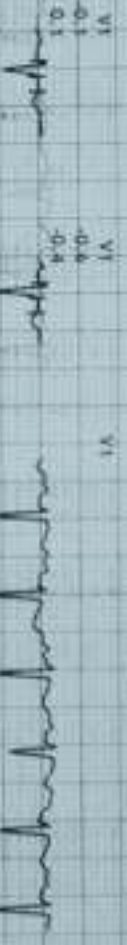
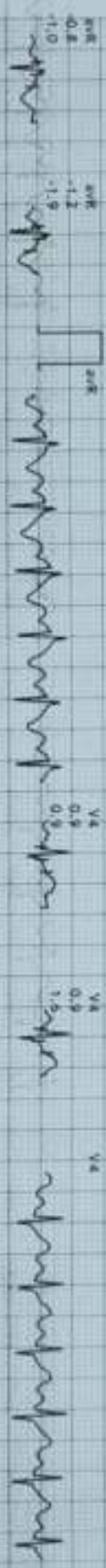
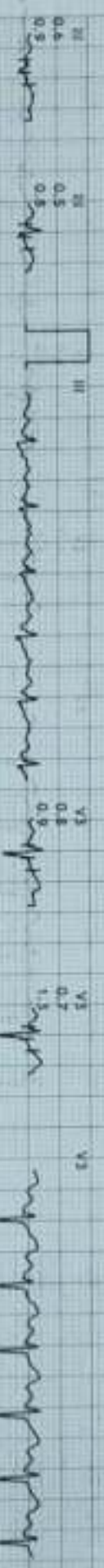





R

CHEST  
SPECIAL

NISHA SINGH, 37y Female

20239

24/11/2023



PATIENT'S NAME: - NISHA SINGH

AGE: - 37 YEAR

GENDER: - FEMALE

REFERRED BY DR: - M.O. BANK OF BARODA.

DATE: - 24.11.2023

## REPORT

### CHEST X – RAY P A VIEW

Soft tissue around chest and bony cage --- normal.

No active lung lesion in either field.

Cardiac configuration normal.

Pleural recesses are clear.

## IMPRESSION

✓ **NORMAL SKIAGRAM OF CHEST.**

  
24.11.23  
Dr. Dipankar Dasgupta  
MBBS, DMRD  
Regd No. WB-34374



ID: 1220 24-11-2021 09:42:18 AM



0.675 Hz AC50/2 mm/s 10mm/mV 62 V1, aVR, V17

ID: 1220

Female  
37 Years  
cm

mmHg  
kg

Diagnosis Information:  
Sinus Rhythm  
\*\*\*Normal ECG\*\*\*

Nisha Singh  
Nisha Singh 38/F

HR	77
P	151
PR	151
QRS	77
QT/QTc	345/345
P/QRST	26/18/30
RV/CSV	1.06/0.458

MO BOD

Technician: DEBOJYOTI  
Report Confirmed by:

ID: 1220 24-11-2021 09:42:18 AM

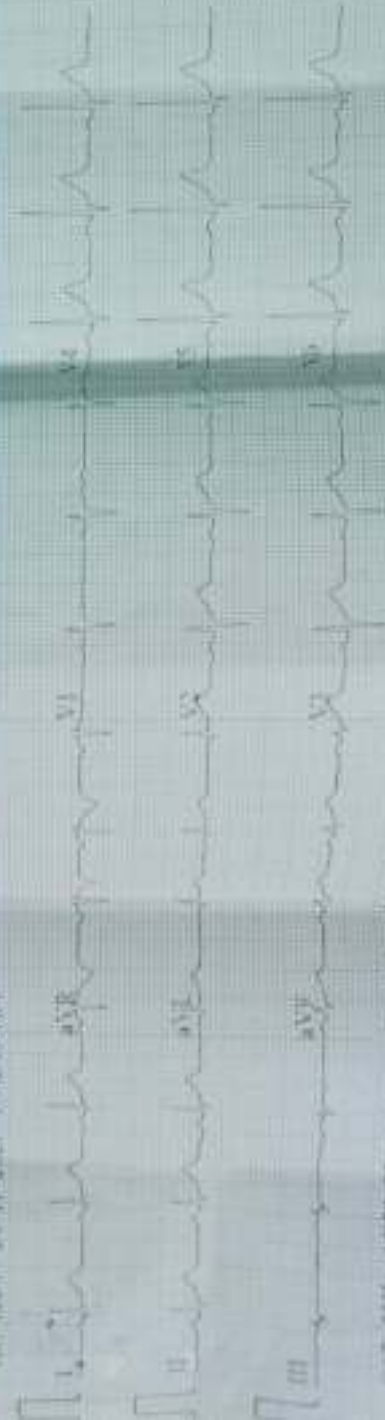

0.07-35Hz AC 50 2 mm/s 10 mm/mV 92 V1 V2 V3 V4 V5 V6

ID: 1220

Female  
37 Years  
60

mmHg

kg

Diagnosis Information  
Sinus Rhythm  
\*\*\*Normal ECG\*\*\*

Nisha Singh  
Nisha Singh 38yF

HR 70 bpm  
 P 85 ms  
 PR 154 ms  
 QRS 77 ms  
 QTc 345 ms  
 QT/QTc 36/35  
 P/QRS/T 100/0/455 mV  
 RV5/STV1

MO BOPD.

Technician: DEBIOYTI  
Report Confirmed by:





## ELECTRO CARDIO GRAM FORMAT

PATIENT NAME:- NISHA SINGH	
AGE:- 37 YRS	GENDER:- FEMALE
REF BY DR:- M.O. BANK OF BARODA..	DATE:- 24.11.2023

- ❖ RATE :- 80/mv
- ❖ AXIS :- (N)
- ❖ P-WAVE :-
- ❖ P-R :-
- ❖ QRS :- (N)
- ❖ ST - T :-
- ❖ T - WAVE :-

➤ IMPRESSION :- NAD

*Handwritten signature and date:*  
24/11/23

**Dr. Kaushik Sur**  
MD, DM (Cardio)  
Reg. No. WB-62545