

SANJEEV

Male 44 Years

HR : 81 bpm

Diagnosis Information:

P : 84 ms

Simus Rhythm

PR : 114 ms

Short PR Interval

QRS : 72 ms

Abnormal q Wave(III)

QT/QTc : 353/411 ms

P/QRST : 25/228 °

RV5/SV1 : 1.096/0.747 mV

Ref-Phys. :

Report Confirmed by:

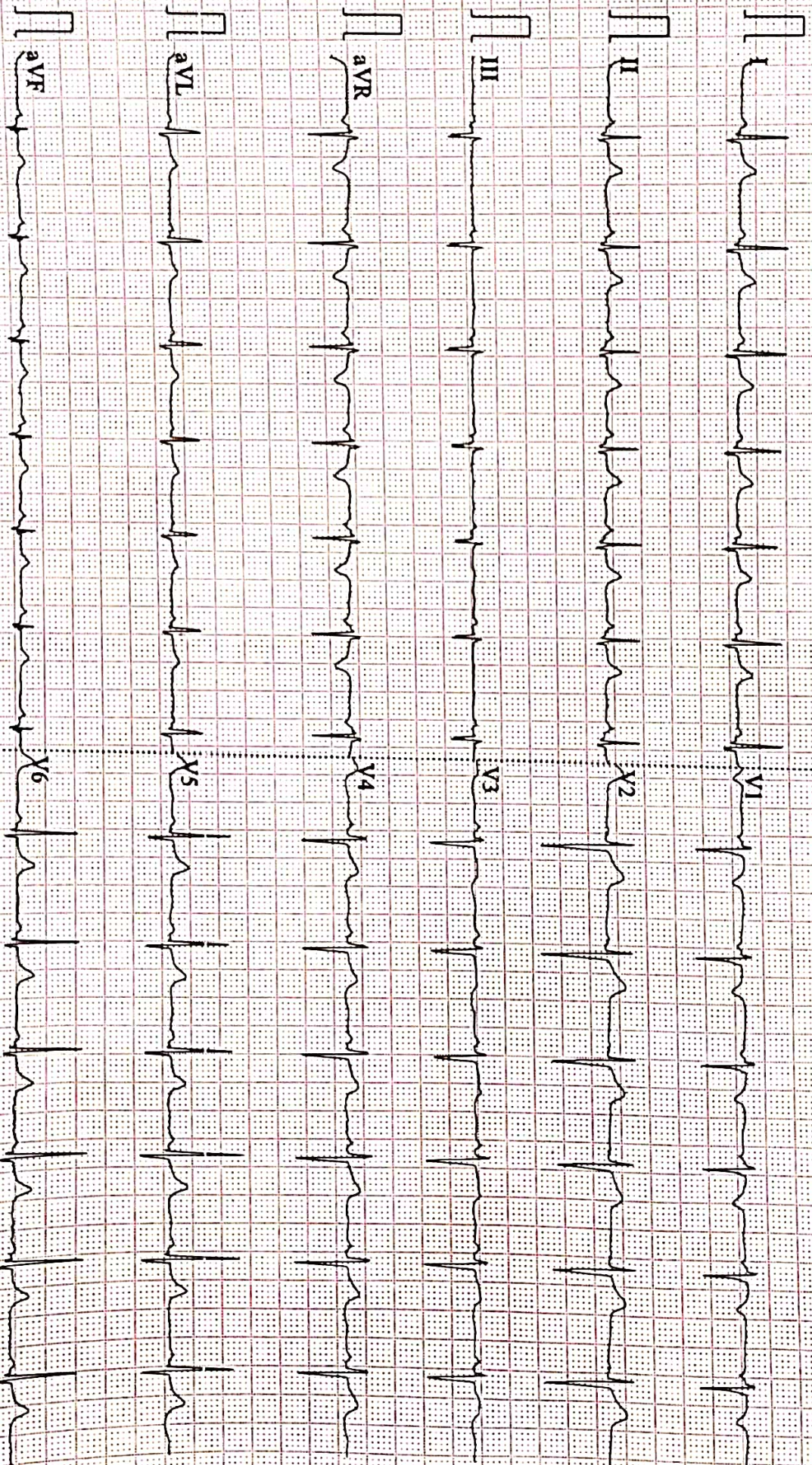



ISO 9001 : 2015

AAROGYAM DIAGNOSTICS

(A UNIT OF CULPAM HEALTH CARE PVT.LTD.)

F-41, P.C. Colony, Opp. Madhuban Complex,
Near Malahi Pakari Chowk, Kankarbagh, Patna-20
9264278360, 9065875700, 8789391403
info@aarogyamdiagnostics.com
www.aarogyamdiagnostics.com

Name :- Sanjeev

Refd :- BoB

Age/Sex:- 44Yrs/M

Date:- 26/03/22

Thanks for referral.

REPORT OF USG OF WHOLE ABDOMEN

- Liver** :- Enlarged in size(15.7cm) with raised echotexture. No focal or diffuse lesion is seen. IHBR are not dilated. PV is normal in course and calibre with echofree lumen.
- G. Bladder** :- It is normal in shape, size & position. It is echofree & shows no evidence of calculus, mass or sludge.
- CBD** :- It is normal in calibre & is echofree.
- Pancreas** :- Normal in shape, size & echotexture. No evidence of parenchymal / ductal calcification is seen. No definite peripancreatic collection is seen.
- Spleen** :- Normal in size(8.3cm) with normal echotexture. No focal lesion is seen. No evidence of varices is noticed.
- Kidneys** :- Both kidneys are normal in shape, size & position. Sinus as well as cortical echoes are normal. No evidence of calculus, space occupying lesion or hydronephrosis is seen.
Right Kidney measures 10.2cm and Left Kidney measures 10.9cm.
- U. Bladder**:- It is echofree. No evidence of calculus, mass or diverticulum is seen.
- Prostate** :- Enlarge in size(37cc) & normal echotexture.
- Others** :- No ascites or abdominal adenopathy is seen.
No free subphrenic / basal pleural space collection is seen.

IMPRESSION:-

*Hepatomegaly With Fatty Liver Grade I
Prostatomegaly.*

Dr. U.Kumar
MBBS,MD (Radio-Diagnosis)
Consultant Radiologist

सर्व सन्तु निरामया



ISO 9001 : 2015
AAROGYAM DIAGNOSTICS
 (A UNIT OF CULPAM HEALTH CARE PVT. LTD.)

F- 41, P.C. Colony, Opp. Madhuban Complex,
 Near Malahi Pakari Chowk, Kankarbagh, Patna – 20
 9264278360, 9065875700, 8789391403
 info@aarogyamdiagnostics.com
 www.aarogyamdiagnostics.com

Date	26/03/2022	Srl No.	24	Patient Id	2203260024
Name	Mr. SANJEEV	Age	44 Yrs.	Sex	M
Ref. By	Dr.BOB				

Test Name	Value	Unit	Normal Value
-----------	-------	------	--------------

HAEMATOLOGY

HB A1C	5.1	%	
--------	-----	---	--

EXPECTED VALUES :-

Metabolically healthy patients	=	4.8 - 5.5 % HbA1C
Good Control	=	5.5 - 6.8 % HbA1C
Fair Control	=	6.8-8.2 % HbA1C
Poor Control	=	>8.2 % HbA1C

REMARKS:-

In vitro quantitative determination of **HbA1C** in whole blood is utilized in long term monitoring of glycemia

The **HbA1C** level correlates with the mean glucose concentration prevailing in the course of the patient's recent history (approx - 6-8 weeks) and therefore provides much more reliable information for glycemia monitoring than do determinations of blood glucose or urinary glucose.

It is recommended that the determination of **HbA1C** be performed at intervals of 4-6 weeks during Diabetes Mellitus therapy.

Results of **HbA1C** should be assessed in conjunction with the patient's medical history, clinical examinations and other findings.

**** End Of Report ****

Dr.R.B.RAMAN
MBBS, MD
CONSULTANT PATHOLOGIST



ISO 9001 : 2015
AAROGYAM DIAGNOSTICS
 (A UNIT OF CULPAM HEALTH CARE PVT. LTD.)

F- 41, P.C. Colony, Opp. Madhuban Complex,
 Near Malahi Pakari Chowk, Kankarbagh, Patna - 20
 9264278360, 9065875700, 8789391403
 info@aarogyamdiagnostics.com
 www.aarogyamdiagnostics.com

Date	26/03/2022	Srl No. 24	Patient Id 2203260024
Name	Mr. SANJEEV	Age 44 Yrs.	Sex M
Ref. By Dr.BOB			

Test Name	Value	Unit	Normal Value
COMPLETE BLOOD COUNT (CBC)			
HAEMOGLOBIN (Hb)	14.3	gm/dl	13.5 - 18.0
TOTAL LEUCOCYTE COUNT (TLC)	4,200	/cumm	4000 - 11000
DIFFERENTIAL LEUCOCYTE COUNT (DLC)			
NEUTROPHIL	67	%	40 - 75
LYMPHOCYTE	30	%	20 - 45
EOSINOPHIL	01	%	01 - 06
MONOCYTE	02	%	02 - 10
BASOPHIL	00	%	0 - 0
ESR (WESTEGREN's METHOD)	11	mm/1st hr.	0 - 15
R B C COUNT	4.42	Millions/cmm	4.5 - 5.5
P.C.V / HAEMATOCRIT	42.9	%	40 - 54
M C V	97.06	fl.	80 - 100
M C H	32.35	Picogram	27.0 - 31.0
M C H C	33.3	gm/dl	33 - 37
PLATELET COUNT	1.88	Lakh/cmm	1.50 - 4.00
BLOOD GROUP ABO	"B"		
RH TYPING	POSITIVE		

**** End Of Report ****

Dr.R.B.RAMAN
MBBS, MD
CONSULTANT PATHOLOGIST



ISO 9001 : 2015

AAROGYAM DIAGNOSTICS

(A UNIT OF CULPAM HEALTH CARE PVT. LTD.)

F- 41, P.C. Colony, Opp. Madhuban Complex,
Near Malahi Pakari Chowk, Kankarbagh, Patna – 20

9264278360, 9065875700, 8789391403

info@aarogyamdiagnostics.com

www.aarogyamdiagnostics.com

Date 26/03/2022	Srl No. 24	Patient Id 2203260024
Name Mr. SANJEEV	Age 44 Yrs.	Sex M
Ref. By Dr.BOB		

Test Name	Value	Unit	Normal Value
-----------	-------	------	--------------

BIOCHEMISTRY

BLOOD SUGAR FASTING	83.7	mg/dl	70 - 110
SERUM CREATININE	0.86	mg%	0.7 - 1.4
BLOOD UREA	23.4	mg /dl	15.0 - 45.0
SERUM URIC ACID	4.0	mg%	3.4 - 7.0
<u>LIVER FUNCTION TEST (LFT)</u>			
BILIRUBIN TOTAL	0.59	mg/dl	0 - 1.0
CONJUGATED (D. Bilirubin)	0.15	mg/dl	0.00 - 0.40
UNCONJUGATED (I.D.Bilirubin)	0.44	mg/dl	0.00 - 0.70
TOTAL PROTEIN	7.0	gm/dl	6.6 - 8.3
ALBUMIN	3.5	gm/dl	3.4 - 5.2
GLOBULIN	3.5	gm/dl	2.3 - 3.5
A/G RATIO	1		
SGOT	34.9	IU/L	5 - 40
SGPT	36.4	IU/L	5.0 - 55.0
ALKALINE PHOSPHATASE IFCC Method	89.4	U/L	40.0 - 130.0
GAMMA GT	26.2	IU/L	8.0 - 71.0

LFT INTERPRET**LIPID PROFILE**

TRIGLYCERIDES	82.3	mg/dL	25.0 - 165.0
TOTAL CHOLESTEROL	171.1	mg/dL	29.0 - 199.0



ISO 9001 : 2015
AAROGYAM DIAGNOSTICS
 (A UNIT OF CULPAM HEALTH CARE PVT. LTD.)

F- 41, P.C. Colony, Opp. Madhuban Complex,
 Near Malahi Pakari Chowk, Kankarbagh, Patna – 20
 9264278360, 9065875700, 8789391403
 info@aarogyamdiagnostics.com
 www.aarogyamdiagnostics.com

Date	26/03/2022	Srl No.	24	Patient Id	2203260024
Name	Mr. SANJEEV	Age	44 Yrs.	Sex	M
Ref. By	Dr.BOB				

Test Name	Value	Unit	Normal Value
H D L CHOLESTEROL DIRECT	43.5	mg/dL	35.1 - 88.0
V L D L	16.46	mg/dL	4.7 - 22.1
L D L CHOLESTEROL DIRECT	111.14	mg/dL	63.0 - 129.0
TOTAL CHOLESTEROL/HDL RATIO	3.933		0.0 - 4.97
LDL / HDL CHOLESTEROL RATIO	2.555		0.00 - 3.55
THYROID PROFILE			
T3	0.91	ng/ml	0.60 - 1.81
T4 Chemiluminescence	8.26	ug/dl	4.5 - 10.9
TSH Chemiluminescence	1.72	uIU/ml	
REFERENCE RANGE			
PAEDIATRIC AGE GROUP			
0-3 DAYS	1-20	ulu/ ml	
3-30 DAYS	0.5 - 6.5	ulu/ml	
1 MONTH -5 MONTHS	0.5 - 6.0	ulu/ml	
6 MONTHS- 18 YEARS	0.5 - 4.5	ulu/ml	
ADULTS	0.39 - 6.16	ulu/ml	

Note: TSH levels are subject to circadian variation, rising several hours before the onset of sleep, reaching peak levels between 11 pm to 6 am. Nadir concentrations are observed during the afternoon. Diurnal variation in TSH level approximates $\pm 50\%$, hence time of the day has influence on the measured serum TSH concentration.



ISO 9001 : 2015
AAROGYAM DIAGNOSTICS
 (A UNIT OF CULPAM HEALTH CARE PVT. LTD.)

F- 41, P.C. Colony, Opp. Madhuban Complex,
 Near Malahi Pakari Chowk, Kankarbagh, Patna – 20
 9264278360, 9065875700, 8789391403
 info@aarogyamdiagnostics.com
 www.aarogyamdiagnostics.com

Date	26/03/2022	Srl No.	24	Patient Id	2203260024
Name	Mr. SANJEEV	Age	44 Yrs.	Sex	M
Ref. By	Dr.BOB				

Test Name	Value	Unit	Normal Value
-----------	-------	------	--------------

Assay performed on enhanced chemi luminescence system (Centaur-Siemens)

Serum T3,T4 & TSH measurements form the three components of Thyroid screening panel, useful in diagnosing various disorders of Thyroid gland function.

1. Primary hypothyroidism is accompanied by depressed serum T3 and T4 values and elevated serum TSH level.
2. Primary hyperthyroidism is accompanied by elevated serum T3 and T4 levels along with depressed TSH values.
3. Normal T4 levels are accompanied by increased T3 in patients with T3 thyrotoxicosis.
4. Slightly elevated T3 levels may be found in pregnancy and estrogen therapy, while depressed levels may be encountered in severe illness, renal failure and during therapy with drugs like propranolol and propyl thiouracil.
5. Although elevated TSH levels are nearly always indicative of primary hypothyroidism, and may be seen in secondary thyrotoxicosis.

BLOOD SUGAR PP	89.4	mg/dl	80 - 160
----------------	------	-------	----------

URINE EXAMINATION TEST

PHYSICAL EXAMINATION

QUANTITY	20	ml.
COLOUR	PALE YELLOW	
TRANSPARENCY	CLEAR	
SPECIFIC GRAVITY	1.015	
PH	6.0	



ISO 9001 : 2015

AAROGYAM DIAGNOSTICS

(A UNIT OF CULPAM HEALTH CARE PVT. LTD.)

F- 41, P.C. Colony, Opp. Madhuban Complex,
Near Malahi Pakari Chowk, Kankarbagh, Patna – 20

9264278360, 9065875700, 8789391403

info@aarogyamdiagnostics.com

www.aarogyamdiagnostics.com

Date 26/03/2022
Name Mr. SANJEEV
Ref. By Dr.BOB

Srl No. 24
Age 44 Yrs.

Patient Id 2203260024
Sex M

Test Name	Value	Unit	Normal Value
-----------	-------	------	--------------

CHEMICAL EXAMINATION

ALBUMIN	NIL		
SUGAR	NIL		

MICROSCOPIC EXAMINATION

PUS CELLS	0-1	/HPF	
RBC'S	NIL	/HPF	
CASTS	NIL		
CRYSTALS	NIL		
EPITHELIAL CELLS	0-1	/HPF	
BACTERIA	NIL		
OTHERS	NIL		

**** End Of Report ****

Dr.R.B.RAMAN
MBBS, MD
CONSULTANT PATHOLOGIST

AAROGYAM DIAGNOSTICS
PATNA

Report



(GEM212170906)(R)Kardic by Allengers

1234 / MR. SANJEEV / 44 Yrs / M / 175 Cms / 74 Kg Date: 26-Mar-2022 Technician : ARUN

Stage	Time	Duration	Belt Speed (mph)	Elevation	METs	Rate	% THR Achieved	BP	RPP	PVC	Comments
Supine	00:03	0:01	00.0	00.0	01.0	127	72 %	120/80	152	00	
Standing	00:05	0:01	00.0	00.0	01.0	119	68 %	120/80	142	00	
HV	00:08	0:01	00.0	00.0	01.0	120	68 %	120/80	144	00	
Warm Up	00:59	0:01	01.0	00.0	01.0	116	66 %	120/80	139	00	
ExStart	01:35	0:06	01.7	10.0	01.1	133	76 %	120/80	159	00	
BRUCE/ Stage 1	04:35	3:00	01.7	10.0	04.7	154	88 %	125/85	192	00	
BRUCE/ Stage 2	07:35	3:00	02.5	12.0	07.1	172	98 %	130/90	223	00	
BRUCE/ Stage 3	10:35	3:00	03.4	14.0	10.2	191	109 %	135/95	257	00	
PeakEx	10:37	3:00	03.4	14.0	10.3	191	109 %	135/95	257	00	
Recovery	11:36	1:00	01.1	00.0	04.3	189	107 %	130/90	245	00	
Recovery	12:36	2:00	01.1	00.0	01.0	176	100 %	125/85	220	00	
Recovery	14:11	3:34	01.1	00.0	01.0	167	95 %	120/80	200	00	

Findings :

Exercise Time : 09:03
Max HR Attained : 192 bpm 109% of Target 176
Max BP Attained : (Sys) 135/95
Max WorkLoad Attained : 10.3 Good response to induced stress
Max ST Dep Lead & Value : avF & -3.2 mm in Stage 2 mm
Test End Reasons : Test Complete, Test Complete

Report :

Doctor : Doctor Name

AAROGYAM DIAGNOSTICS

1234 / MR. SANJEEV / 44 Yrs / M / 175 Cms / 74 Kg / HR : 127

Supine



Date: 26-Mar-2022 02:48:09 PM

METS: 1.0/ 127 bpm 72% of THR

BP: 120/80 mmHg

Raw ECG/ BLC On/ Notch On/ HF 0.05 Hz/LF 100 Hz

ExTime: 00:03 0.0 mph, 0.0%

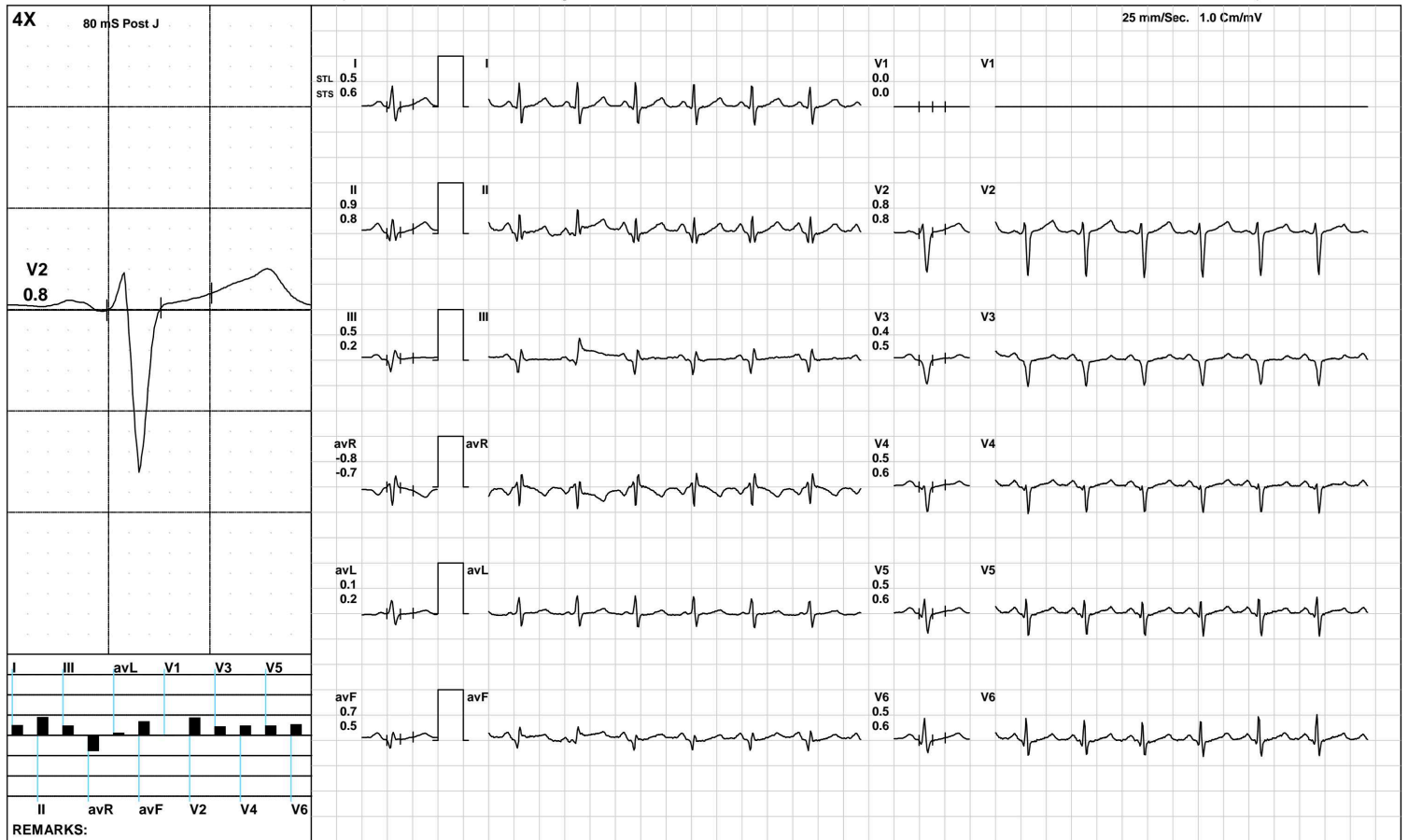

(GEM212170906)(R)Kardic by Allengers

AAROGYAM DIAGNOSTICS

Standing



1234 / MR. SANJEEV / 44 Yrs / M / 175 Cms / 74 Kg / HR : 119

Date: 26-Mar-2022 02:48:09 PM METS: 1.0/ 119 bpm 67% of THR BP: 120/80 mmHg Raw ECG/ BLC On/ Notch On/ HF 0.05 Hz/LF 100 Hz

ExTime: 00:05 0.0 mph, 0.0%

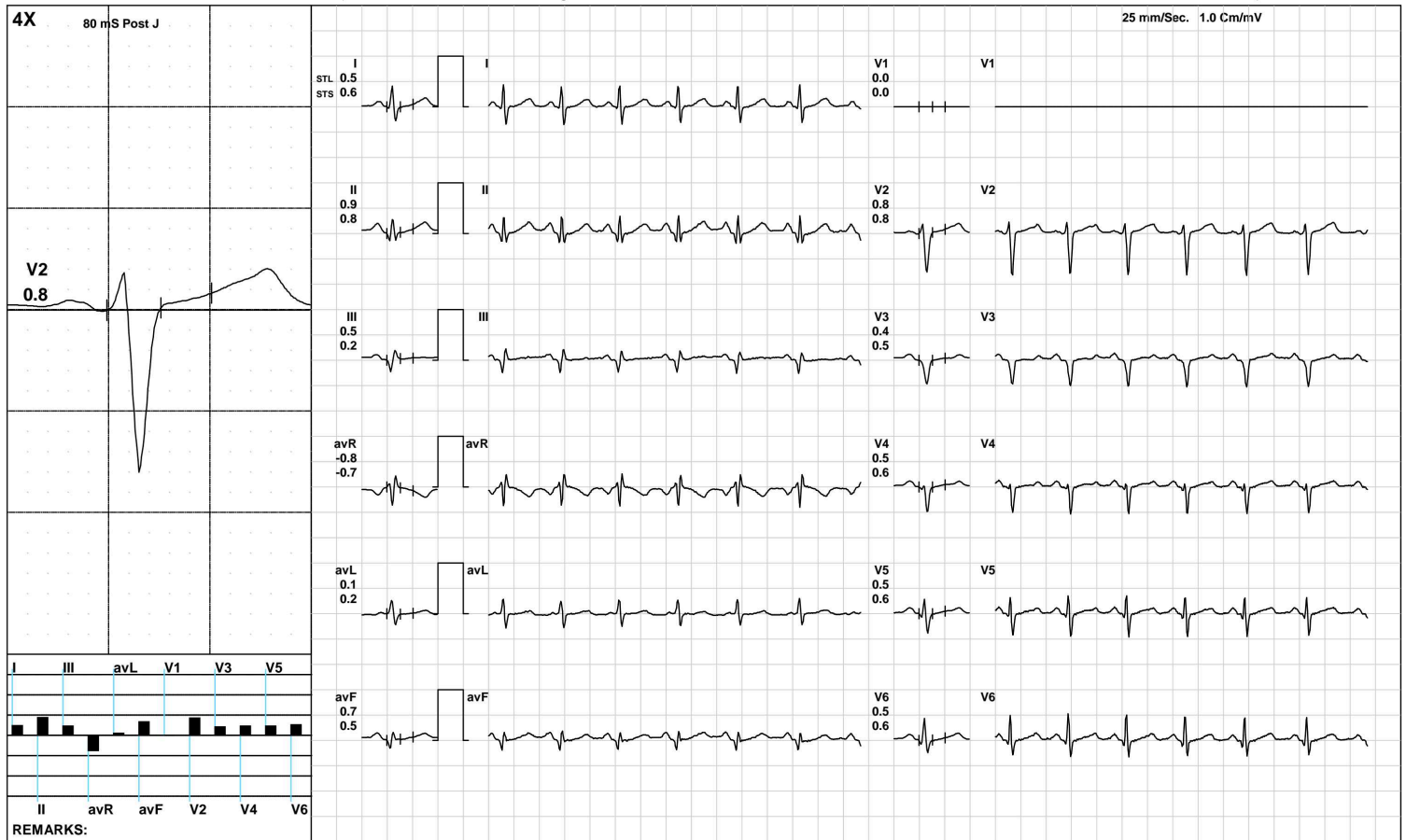

AAROGYAM DIAGNOSTICS

HV



1234 / MR. SANJEEV / 44 Yrs / M / 175 Cms / 74 Kg / HR : 120

Date: 26-Mar-2022 02:48:09 PM METS: 1.0/ 120 bpm 68% of THR BP: 120/80 mmHg Raw ECG/ BLC On/ Notch On/ HF 0.05 Hz/LF 100 Hz

ExTime: 00:08 0.0 mph, 0.0%

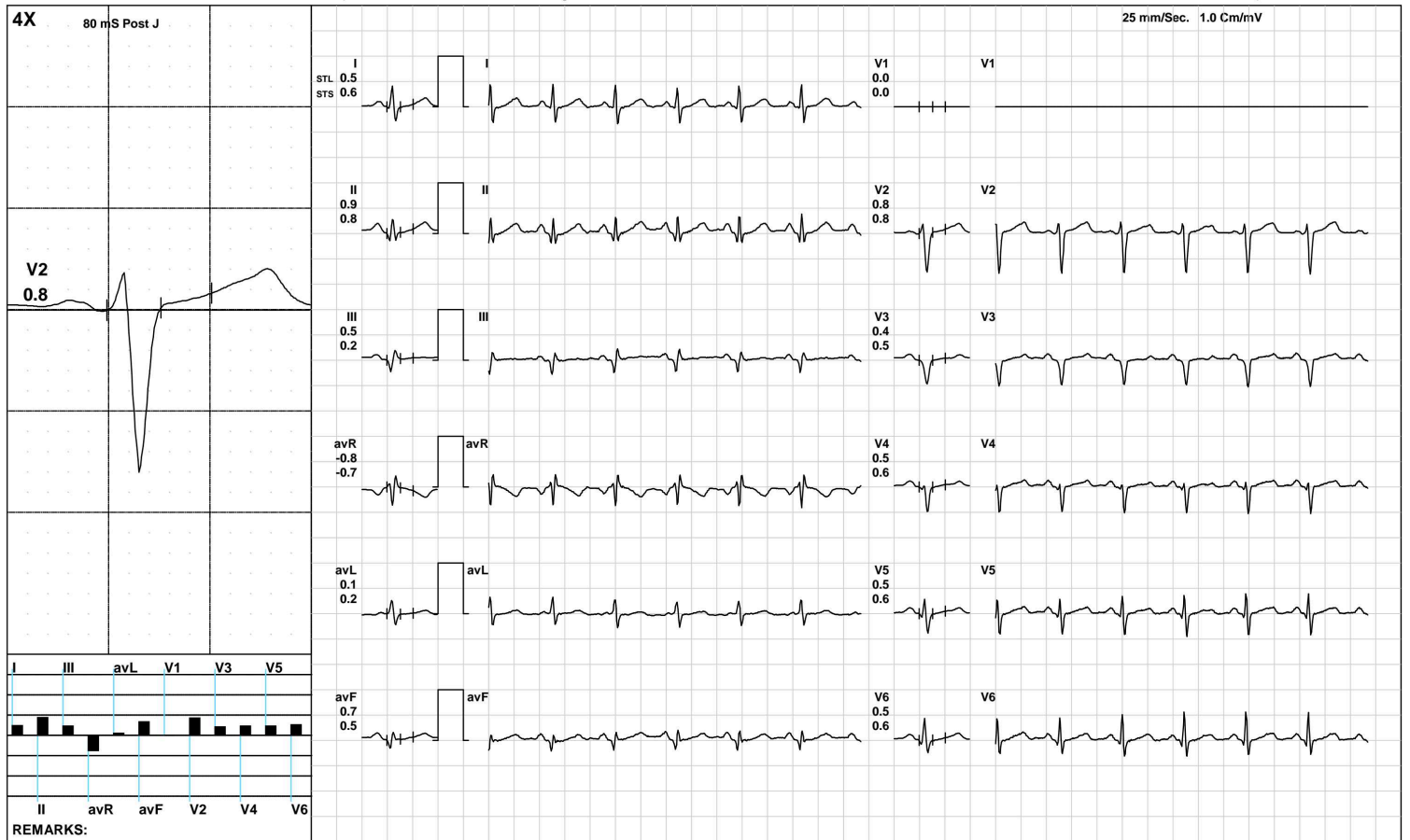

(GEM212170906)(R)Kardic by Allengers

AAROGYAM DIAGNOSTICS

Warm Up



1234 / MR. SANJEEV / 44 Yrs / M / 175 Cms / 74 Kg / HR : 116

Date: 26-Mar-2022 02:48:09 PM METS: 1.0/ 116 bpm 65% of THR BP: 120/80 mmHg Raw ECG/ BLC On/ Notch On/ HF 0.05 Hz/LF 100 Hz

ExTime: 00:59 1.0 mph, 0.0%

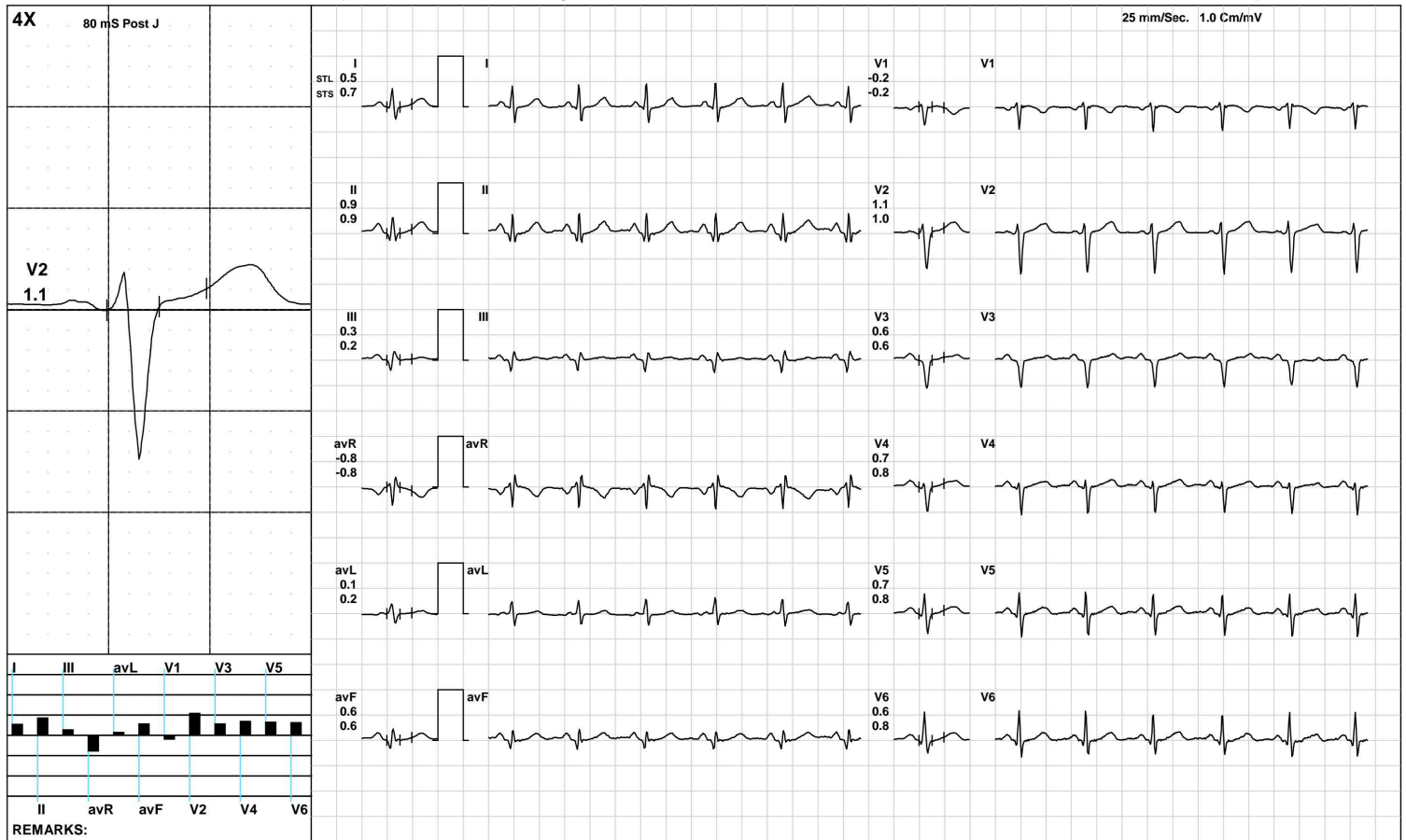

(GEM212170906)(R)Kardic by Allengers

AAROGYAM DIAGNOSTICS

ExStart



1234 / MR. SANJEEV / 44 Yrs / M / 175 Cms / 74 Kg / HR : 133

Date: 26-Mar-2022 02:48:09 PM METS: 1.1/ 133 bpm 75% of THR BP: 120/80 mmHg Raw ECG/ BLC On/ Notch On/ HF 0.05 Hz/LF 100 Hz

ExTime: 00:06 1.7 mph, 10.0%

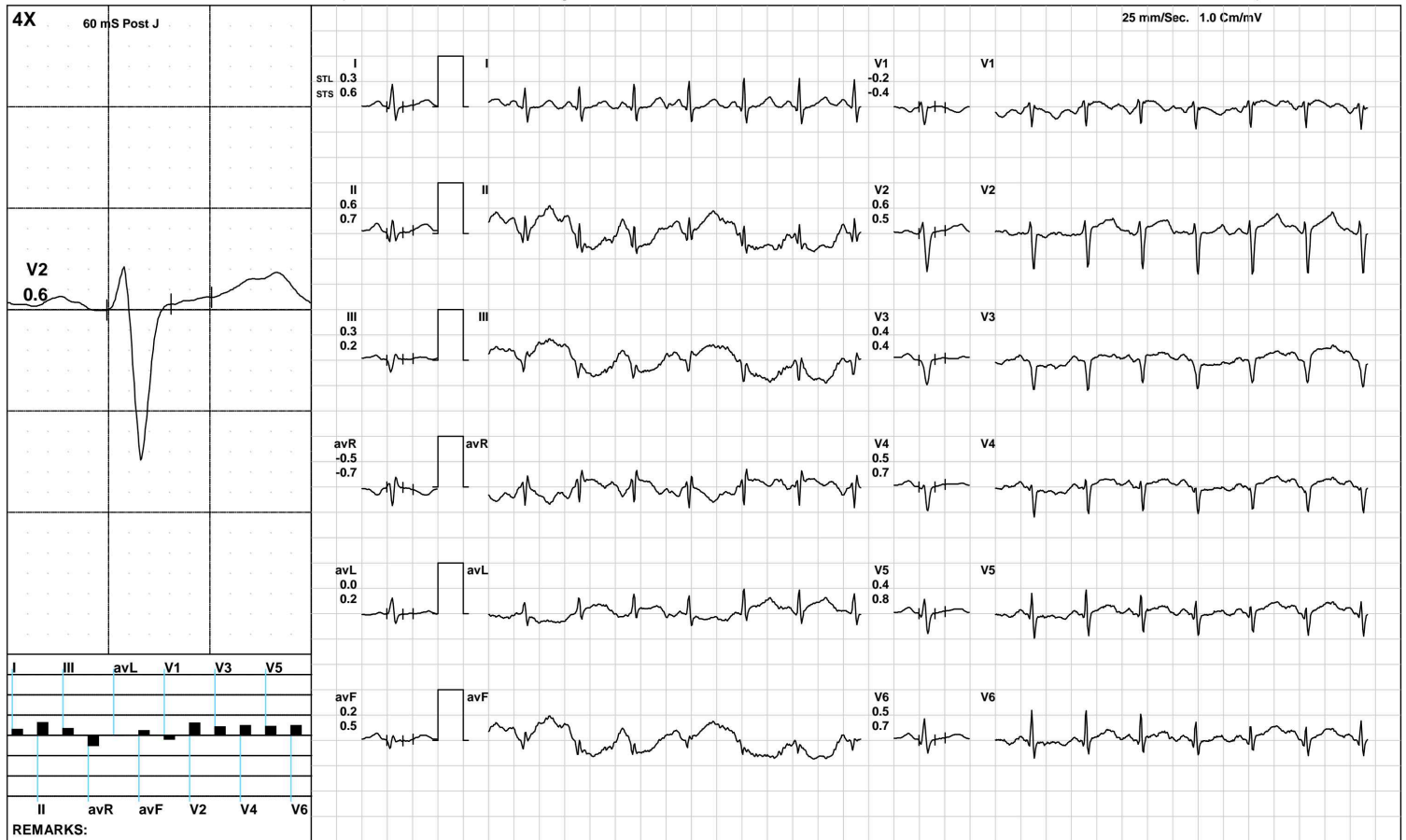

AAROGYAM DIAGNOSTICS

BRUCE:/Stage 1(3:00)



1234 / MR. SANJEEV / 44 Yrs / M / 175 Cms / 74 Kg / HR : 154

Date: 26-Mar-2022 02:48:09 PM METS: 4.7/ 154 bpm 87% of THR BP: 125/85 mmHg Raw ECG/ BLC On/ Notch On/ HF 0.05 Hz/LF 100 Hz

ExTime: 03:00 1.7 mph, 10.0%

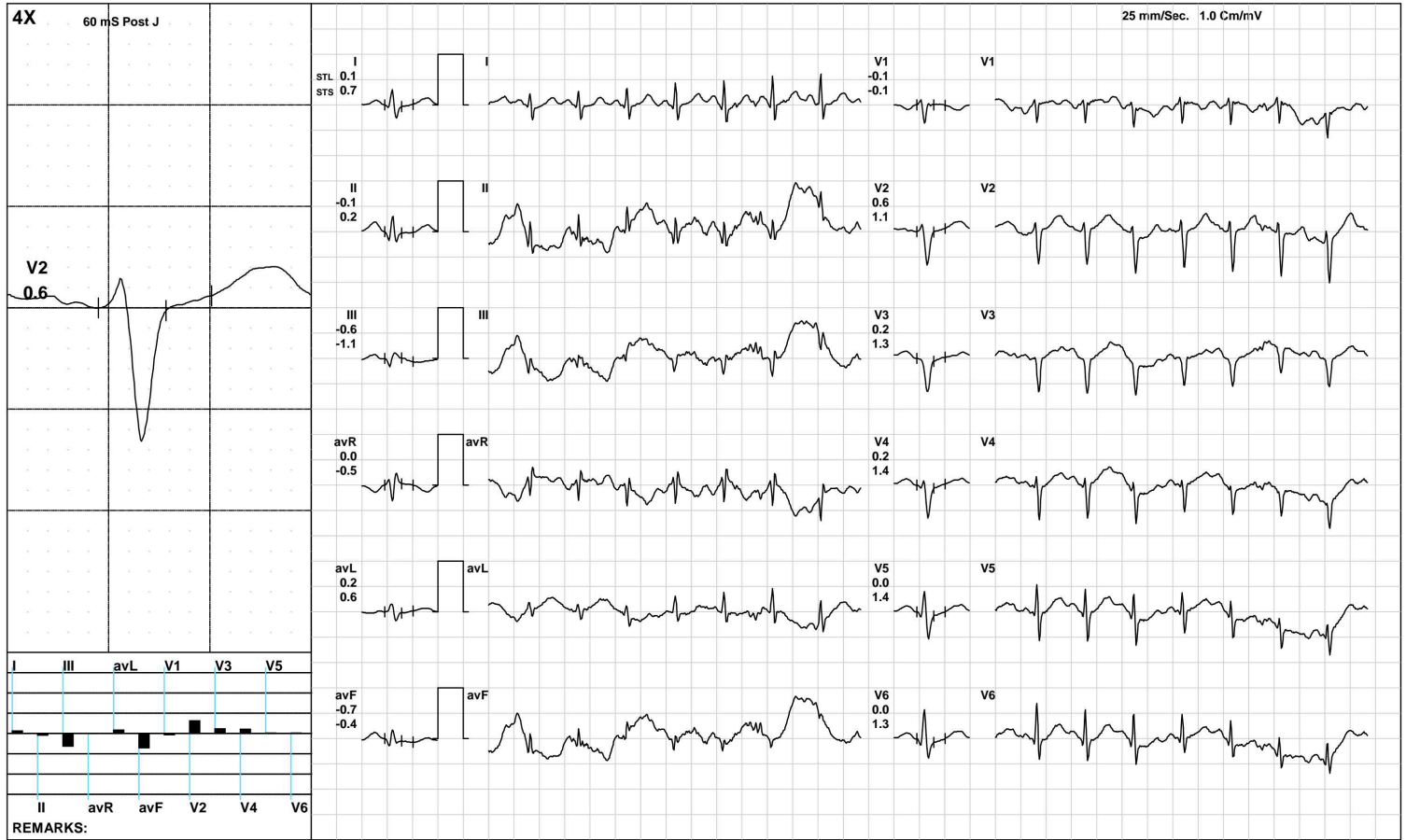

(GEM212170906)(R)Kardic by Allengers

AAROGYAM DIAGNOSTICS

BRUCE/Stage 2(3:00)



1234 / MR. SANJEEV / 44 Yrs / M / 175 Cms / 74 Kg / HR : 172

Date: 26-Mar-2022 02:48:09 PM METS: 7.1/ 172 bpm 97% of THR BP: 130/90 mmHg Raw ECG/ BLC On/ Notch On/ HF 0.05 Hz/LF 100 Hz

ExTime: 06:00 2.5 mph, 12.0%

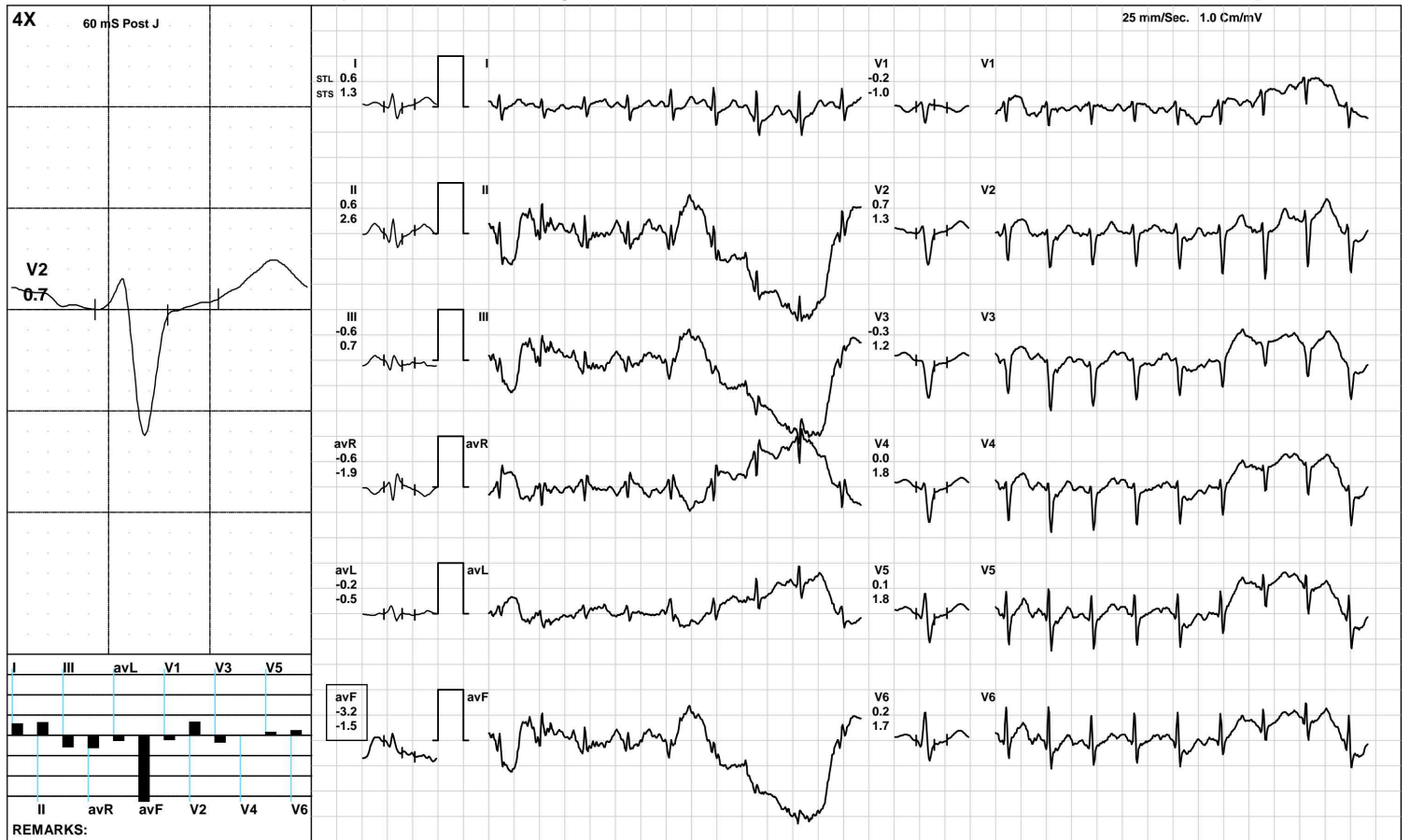

AAROGYAM DIAGNOSTICS

BRUCE/Stage 3(3:00)



1234 / MR. SANJEEV / 44 Yrs / M / 175 Cms / 74 Kg / HR : 191

Date: 26-Mar-2022 02:48:09 PM METS: 10.2/ 191 bpm 108% of THR BP: 135/95 mmHg Raw ECG/ BLC On/ Notch On/ HF 0.05 Hz/LF 100 Hz

ExTime: 09:00 3.4 mph, 14.0%



(GEM212170906)(R)Kardic by Allengers

AAROGYAM DIAGNOSTICS

PeakEx



1234 / MR. SANJEEV / 44 Yrs / M / 175 Cms / 74 Kg / HR : 191

Date: 26-Mar-2022 02:48:09 PM METS: 10.3/ 191 bpm 108% of THR BP: 135/95 mmHg Raw ECG/ BLC On/ Notch On/ HF 0.05 Hz/LF 100 Hz

ExTime: 09:00 3.4 mph, 14.0%



AAROGYAM DIAGNOSTICS

1234 / MR. SANJEEV / 44 Yrs / M / 175 Cms / 74 Kg / HR : 189

Recovery(1:00)



Date: 26-Mar-2022 02:48:09 PM METS: 4.3/ 189 bpm 107% of THR BP: 130/90 mmHg Raw ECG/ BLC On/ Notch On/ HF 0.05 Hz/LF 100 Hz

ExTime: 09:03 1.1 mph, 0.0%



AAROGYAM DIAGNOSTICS

Recovery(2:00)



1234 / MR. SANJEEV / 44 Yrs / M / 175 Cms / 74 Kg / HR : 176

Date: 26-Mar-2022 02:48:09 PM METS: 1.0/ 176 bpm 100% of THR BP: 125/85 mmHg Raw ECG/ BLC On/ Notch On/ HF 0.05 Hz/LF 100 Hz

ExTime: 09:03 1.1 mph, 0.0%

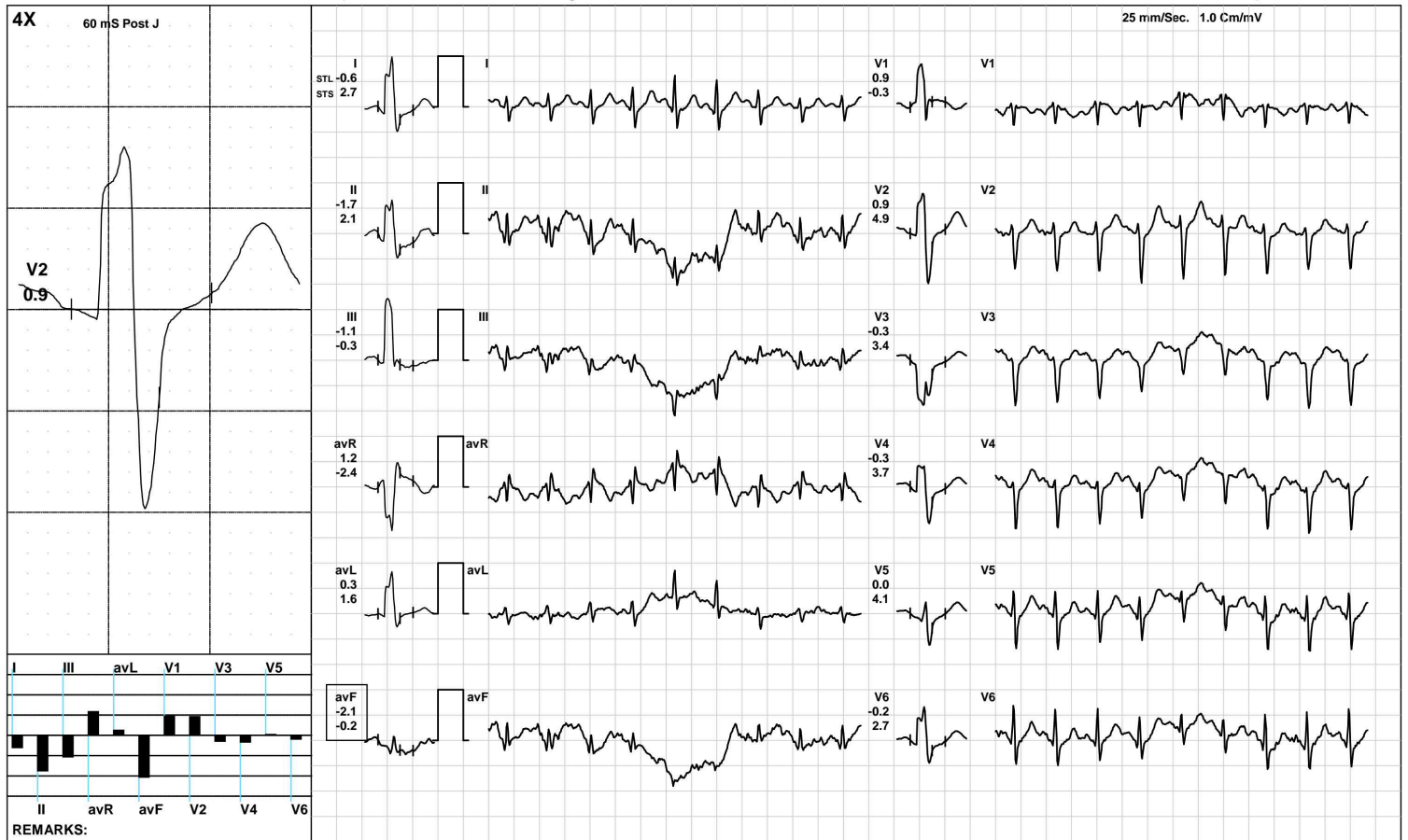

AAROGYAM DIAGNOSTICS

Recovery(3:34)



1234 / MR. SANJEEV / 44 Yrs / M / 175 Cms / 74 Kg / HR : 167

Date: 26-Mar-2022 02:48:09 PM METS: 1.0/ 167 bpm 94% of THR BP: 120/80 mmHg Raw ECG/ BLC On/ Notch On/ HF 0.05 Hz/LF 100 Hz

ExTime: 09:03 1.1 mph, 0.0%



(GEM212170906)(R)Kardic by Allengers

AAROGYAM DIAGNOSTICS

ST Measurements



1234 / MR. SANJEEV / 44 Yrs / M / 175 Cms / 74 Kg / HR : 121

Date: 26-Mar-2022 02:48:09 PM

Protocol : BRUCE/

	I	II	III	avR	avL	avF	V1	V2	V3	V4	V5	V6	I	II	III	avR	avL	avF	V1	V2	V3	V4	V5	V6	STS(mv/sec)
STL(mm)Supine	0.5	0.9	0.5	-0.8	0.1	0.7	0.0	0.8	0.4	0.5	0.5	0.5	0.6	0.8	0.2	-0.7	0.2	0.5	0.0	0.8	0.5	0.6	0.6	0.6	
60 @mS Standing	0.5	0.9	0.5	-0.8	0.1	0.7	0.0	0.8	0.4	0.5	0.5	0.5	0.6	0.8	0.2	-0.7	0.2	0.5	0.0	0.8	0.5	0.6	0.6	0.6	
HV	0.5	0.9	0.5	-0.8	0.1	0.7	0.0	0.8	0.4	0.5	0.5	0.5	0.6	0.8	0.2	-0.7	0.2	0.5	0.0	0.8	0.5	0.6	0.6	0.6	
Warm Up	0.5	0.9	0.3	-0.8	0.1	0.6	-0.2	1.1	0.6	0.7	0.7	0.6	0.7	0.9	0.2	-0.8	0.2	0.6	-0.2	1.0	0.6	0.8	0.8	0.8	
ExStart	0.3	0.6	0.3	-0.5	0.0	0.2	-0.2	0.6	0.4	0.5	0.4	0.5	0.6	0.7	0.2	-0.7	0.2	0.5	-0.4	0.5	0.4	0.7	0.8	0.7	
Stage 1	0.1	-0.1	-0.6	0.0	0.2	-0.7	-0.1	0.6	0.2	0.2	0.0	0.0	0.7	0.2	-1.1	-0.5	0.6	-0.4	-0.1	1.1	1.3	1.4	1.4	1.3	
Stage 2	0.6	0.6	-0.6	-0.6	-0.2	-3.2	-0.2	0.7	-0.3	0.0	0.1	0.2	1.3	2.6	0.7	-1.9	-0.5	-1.5	-1.0	1.3	1.2	1.8	1.8	1.7	
Stage 3	-0.2	-0.7	0.7	0.5	-0.1	-0.4	0.0	0.1	-1.4	-1.2	-1.0	-1.2	0.9	2.3	2.4	-1.6	-0.8	2.0	-1.0	0.7	0.6	1.1	1.3	0.9	
PeakEx	-0.2	-0.7	0.7	0.5	-0.1	-0.4	0.0	0.1	-1.4	-1.2	-1.0	-1.2	0.9	2.3	2.4	-1.6	-0.8	2.0	-1.0	0.7	0.6	1.1	1.3	0.9	
Recovery	0.7	0.9	1.0	-0.8	0.0	1.2	-0.5	0.7	0.1	0.2	0.1	0.1	1.4	2.8	1.7	-2.1	-0.2	2.4	-1.0	1.5	1.9	2.3	2.3	1.9	
Recovery	-0.6	-1.7	-1.1	1.2	0.3	-2.1	0.9	0.9	-0.3	-0.3	0.0	-0.2	2.7	2.1	-0.3	-2.4	1.6	-0.2	-0.3	4.9	3.4	3.7	4.1	2.7	
Recovery	0.9	0.3	-0.6	-0.6	0.7	0.1	-0.3	1.6	0.8	1.0	0.9	1.0	1.9	2.0	0.1	-1.9	0.9	0.7	-0.9	2.7	1.6	2.1	2.2	2.0	

		I	II	III	avR	avL	avF	V1	V2	V3	V4	V5	V6
STI(μ Vs)	Supine	2.3	4.9	3.1	-4.1	0.3	3.9	0.0	5.0	2.2	2.1	2.1	2.6
	Standing	2.3	4.9	3.1	-4.1	0.3	3.9	0.0	5.0	2.2	2.1	2.1	2.6
	HV	2.3	4.9	3.1	-4.1	0.3	3.9	0.0	5.0	2.2	2.1	2.1	2.6
	Warm Up	2.9	4.7	1.5	-4.4	0.8	3.1	-0.8	6.9	3.0	3.6	3.3	3.2
	ExStart	1.1	2.6	1.5	-2.1	-0.1	0.2	-0.2	3.1	2.2	2.3	2.0	2.4
	Stage 1	-0.7	-1.1	-1.9	0.9	-0.2	-3.8	0.3	1.9	-0.6	-1.0	-2.2	-2.3
	Stage 2	1.1	-0.3	-4.3	-0.4	-0.9	-15.6	0.7	1.4	-4.3	-3.5	-2.9	-2.5
	Stage 3	-2.8	-9.8	0.8	6.5	1.5	-6.4	2.7	-0.7	-9.0	-9.0	-8.3	-9.1
	PeakEx	-2.8	-9.8	0.8	6.5	1.5	-6.4	2.7	-0.7	-9.0	-9.0	-8.3	-9.1
	Recovery	1.5	0.9	3.5	-1.0	0.0	2.8	-0.6	1.4	-2.6	-2.4	-3.1	-3.2
	Recovery	-8.2	-14.6	-7.1	11.3	-0.9	-13.5	7.5	-0.6	-5.7	-6.5	-5.6	-5.8
	Recovery	1.6	-2.5	-4.1	0.4	2.8	-1.0	0.7	4.2	1.9	2.0	1.2	1.7



Time (Min.)	HR (bpm)	PR Int (mS)	QRS Wid (mS)	QRS Axis (Deg.)	QTC (mS)	P(μV) (Max)	R(μV) (Max)	S(μV) (Min)	T(μV) (Max)	Min. J (μV)	Leads for (J & PJ)	Min. Post JRR Var (μV)	(%)	VEB (Counts)	Missed Beats (Counts)
00:30	117	108	70	67	446	198	585	-759	237	-7	V1	-21	0.00	0	0
01:00	134	108	70	9	446	179	460	-786	209	-14	avF	-13	0.00	0	0
01:30	135	138	74	5	382	199	482	-791	258	-25	avL	-31	0.00	0	0
02:00	140	136	72	-11	445	207	512	-729	237	-48	avF	-18	0.00	0	0
02:30	151	122	58	-32	431	254	530	-711	218	-84	III	-85	0.00	0	0
03:00	147	106	58	4	353	268	1004	-837	-779	755	V5	-73	0.00	0	0
03:30	149	114	72	6	356	290	975	-872	975	-71	III	-84	0.00	0	0
04:00	150	120	70	90	361	220	585	-690	219	-110	III	-141	0.00	0	0
04:30	160	116	76	55	366	201	601	-687	240	-143	III	-177	0.00	0	0
05:00	163	108	58	90	326	358	583	-713	284	-151	II	-172	0.00	0	0
05:30	167	100	56	-62	318	-255	579	-694	341	-162	avF	-98	0.00	0	0
06:00	169	106	58	105	187	285	547	-732	335	-167	III	-160	0.00	0	0
06:30	170	102	58	-54	356	221	595	-686	-253	-200	III	-234	0.00	0	0
07:00	169	102	58	-46	410	-296	626	-748	-369	-213	avF	-232	0.00	0	0
07:30	176	96	80	125	351	273	623	-759	-302	-203	II	-141	0.00	0	0
08:00	182	46	58	90	404	187	584	-780	-216	-301	V4	-105	0.00	0	0
08:30	185	90	58	90	319	263	584	-780	301	-309	V3	-160	0.00	0	0
09:00	188	78	58	103	363	241	612	-834	354	-350	V3	-179	0.00	0	0
09:30	188	90	60	90	348	253	568	-823	232	-322	V5	-142	0.00	0	0
10:00	192	86	58	192	200	385	646	-800	326	-286	avF	-267	0.00	0	0
10:30	192	70	58	138	397	332	455	-849	250	-219	avF	-189	0.00	0	0
11:00	189	84	58	138	339	332	455	-849	250	-219	V1	-189	0.00	0	0
11:30	183	92	56	53	335	275	1332	-1207	-955	-73	III	-165	0.00	0	0
12:00	181	94	50	5	335	259	1300	-1297	-486	-113	avF	-123	0.00	0	0
12:30	174	96	58	3	408	275	1576	-1462	-713	-7	V1	-45	0.00	0	0

AAROGYAM DIAGNOSTICS

PATNA

1234 / MR. SANJEEV / 44 Yrs / Male / 175 Cm / 74 Kg

Median Measurement Summary

Time (Min.)	HR (bpm)	PR Int (mS)	QRS Wid (mS)	QRS Axis (Deg.)	QTC (mS)	P(μ V) (Max)	R(μ V) (Max)	S(μ V) (Min)	T(μ V) (Max)	Min. J (μ V)	Leads for (J & PJ)	Min. Post JRR Var (μ V)	Var (%)	VEB (Counts)	Missed Beats (Counts)
13:00	171	102	56	90	329	293	582	-790	362	-4	V1	-51	0.00	0	0
13:30	167	106	58	-13	408	319	492	-904	411	22	V1	-57	0.00	0	0