

11-06-2010 11:010 2011-01-10 23:48



HR : 64 bpm
 R-R : 936 ms
 P-R : 137 ms
 QRS : 96 ms
 QT/QTc : 403/416 ms
 P/QRS/T : -56/33/51 mV
 RV5/SVL : 1.190/0.820 mV
 RV5+SVL : 2.010 mV

ID : 0140
 Name : *Shyam*
 Sex :
 Age :

Dr. Krishna Prakash
 MD, PGDip (Internal Medicine)
 Associate Consultant
 Reg. No. G-50510
 Cardiology



Unconfirmed report verified by: _____

Heart & General Clinic

Icure Heart & Diet Clinic, 402, Epsilon tower, opp Pasha bhai park, Race course, Vadodara

:: PERSONAL HEALTH REPORT ::

Mahudhesh Ajaykumar		*DATE
		SR. NO.
		SEX.
		AGE
		HEIGHT 174cm
		WEIGHT 86 K.G.

HISTORY

Present History : NO
 Past Illness History : NO Diabetes/Hypertension/Tuberculosis/Asthma/Epilepsy
 Past Occupational History : NO
 Family History : NO
 Personal History : NO
 Addiction : NO Tobacco/Gutkha/Smoking/Alcohol

GENERAL EXAMINATION

T.P.R. : 70/min B.P. : 120/80 mm Hg

Pallor/Icterus/Cyanosis/Varicosity/Lymph Nodes/Thyroid/Oedema/NVE/Other :

SYSTEMIC EXAMINATION

R.S. : NAD
 C.V.S. : NAD
 C.N.S. : NAD
 A.S. : NAD
 Musculo-skelet System : NAD

Dr. Krish P. Vaidya
 MD, PGDCC
 Associate Consultant-Cardiology
 Reg. No. G-50510

E.N.T. Ex.	NAD	ACUITY OF VISION		RT EYE	LT EYE
		Without Glass	DISTANT	6/6	6/6
Dental Ex.	NAD		Near	6/6	6/6
		Skin Ex.		NAD	DISTANT
Psychic Ex.	NAD		Near		
		COLOUR BLINDNESS		NAD	

REMARK

ADVICE

The Worker is FIT/UNFIT for the assigned job.



DR. KRISH VAIDYA

MD G-50510, CIH

आयकर विभाग
INCOME TAX DEPARTMENT

भारत सरकार
GOVT. OF INDIA

MAHUDHESH AJAYKUMAR I

ISHWARBHAI BECHARBHAI
MAHUDHESH
16/06/1984

Permanent Account Number
AUGPM7717C

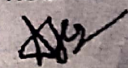
Signature



26032014







BARODA DIAGNOSTIC LABORATORY



Patient's name : Mahudhesh Ajaykumar
Age/Sex : 38 Years/Male
Referred by : C/o. I Cure Heart & Diet Clinic
Sample From : LAB
UHID :

Reg. ID : icure-908-19
Accession : 28374
Reg. Date : 25/03/2023
Collection Time : 25/03/2023 16:14

COMPLETE BLOOD COUNT

Sample Type: EDTA

Test Name	Result	Units	Biological Reference Interval
<u>Blood Counts</u>			
Haemoglobin :	13.5	Gms%	13.5 - 18.0
Total R.B.C. :	4.31	mill/c.mm	4.7 - 6.0
Total W. B. C. :	8100	/cu mm	4000 - 10500
Platelet Count :	311000	/cu.mm	1,50,000 - 4,50,000
<u>Differential Count</u>			
Neutrophils :	66	%	40 - 70
Lymphocytes :	31	%	20 - 40
Eosinophils :	02	%	1 - 4
Monocytes :	01	%	2 - 6
Basophils :	00	%	0 - 01
<u>Blood Indices</u>			
P. C. V. :	37.0	%	42 - 52
M. C. V. :	85.8	fl	78 - 100
M.C.H. :	31.3	pg	27 - 31
M. C. H. C. :	36.5	%	32 - 36
R.D.W. :	12.0	%	11.5 - 14.0

E.S.R. (Westergren Method)

After one hour : **8** mm 1 - 7

Remark : Sample received from I cure Heart & Diet Clinic

LAB

LAB USE ONLY (Entered by : AP Enter Date/Time: 25/03/2023 4:54:00 PM) (Verify by : Dr Harsh Pandya Verify Date/Time: 25/03/2023 6:35:00 PM)



Dr Harsh Pandya (MD) Consultant Pathologist
Reg. No.: G-32582

Dr Priya Kriplani (MD) Consultant Pathologist
Reg. No.: G-46004

302, Trivia Complex, Natubhai Circle, Race Course, Vadodara. ☎: +91 88660 09950 / 74050 09950 ✉: bdl95950@gmail.com

Laboratory results serve as an aid to diagnosis & should be interpreted in relation to clinical findings. Please refer back to laboratory in case of any discrepancy.



Scanned with OKEN Scanner



BARODA DIAGNOSTIC LABORATORY



* 2 8 3 7 4 *

Patient's name : Mahudhesh Ajaykumar
Age/Sex : 38 Years/Male
Referred by : C/o. I Cure Heart & Diet Clinic
Sample From : LAB
UHID :

Reg. ID : icure-908-19
Accession : 28374
Reg. Date : 25/03/2023
Collection Time : 25/03/2023 16:14

RENAL FUNCTION TEST

Test Name	Result	Units	Biological Reference Interval
Urea :	12	mg/dl	10 - 50
Bun (Calculated) :	5.6	mg/dl	0 - 18
Creatinine :	0.90	mg/dl	0.4 - 1.5
Uricacid :	4.31	mg/dl	3.4 - 7.0
BUN CREAT RATIO :			10:1 - 20:1

Remarks : Sample received from I cure Heart & Diet Clinic

Done on Fully automated biochemistry analyser - COBAS C 111

THYROID FUNCTION

Sample Type: Serum

Test Name	Result	Units	Biological Reference Interval
TOTAL T3 :	1.50	ng/ml	0.84 - 2.0
TOTAL T4 :	7.09	ug/dl	5.1 - 14.0
TSH :	3.51	mIU/L	0.25 - 5.0

Method : CLIA

LAB

LAB USE ONLY (Entered by :AP

Enter Date/Time:25/03/2023 4:51:08 PM) (Verify by :Dr Harsh R

Dr Harsh R

Dr Priya Kriplani



(MD)

Consultant Pathologist

Reg. No.: G-32582

(MD)

Consultant Pathologist

Reg. No.: G-46004

Dr Priya Kriplani

302, Trivia Complex, Natubhai Circle, Race Course, Vadodara. ☎: +91 88660 09950 / 74050 09950 ✉: bdl95950@gmail.com

Laboratory results serve as an aid to diagnosis & should be interpreted in relation to clinical findings. Please refer back to laboratory in case of any discrepancy.



Scanned with OKEN Scanner



BARODA DIAGNOSTIC LABORATORY



Patient's name : Mahudhesh Ajaykumar
Age/Sex : 38 Years/Male
Referred by : C/o. I Cure Heart & Diet Clinic
Sample From : LAB
UHID :

Reg. ID : icure-908-19
Accession : 28374
Reg. Date : 25/03/2023
Collection Time : 25/03/2023 16:14

LIVER FUNCTION TEST

Sample Type: Serum

Test Name	Result	Units	Biological Reference Interval
S.G.P.T (ALT) :	10	U/L	0 - 40
S.G.O.T (AST) :	18	U/L	0 - 37
ALK.PHOSPHATASE :	60	U/L	40 - 130
G.G.T :	29.0	U/L	8 - 78
<u>Bilirubin</u>			
Total :	0.35	mg/dl	0.2 - 1.0
Direct :	0.15	mg/dl	0 - 0.6
Indirect :	0.2	mg/dl	0 - 0.5
<u>Serum Proteins</u>			
Total Protein :	6.99	gms/dl	6.4 - 8.3
Albumin :	4.01	gms/dl	3.8 - 4.4
Globulins :	2.98	gms/dl	2.3 - 3.5
A/G Ratio :	1.35		0.9 - 2.9

Done on Fully automated biochemistry analyser - COBAS C 111

Dr. Priya Kriplani

LAB

LAB USE ONLY (Entered by : AP Enter Date/Time:25/03/2023 5:01:00 PM) (Verify by : OP1 Verify Date/Time:25/03/2023 5:35:00 PM)



Dr Harsh Pandya
(MD)
Consultant Pathologist
Reg. No.: G-32582

Dr. Priya Kriplani
(MD)
Consultant Pathologist
Reg. No.: G-46004

302, Trivia Complex, Natubhai Circle, Race Course, Vadodara. ☎: +91 88660 09950 / 74050 09950 ✉: bdl95950@gmail.com

Laboratory results serve as an aid to diagnosis & should be interpreted in relation to clinical findings. Please refer back to laboratory in case of any discrepancy.



Scanned with OKEN Scanner



BARODA DIAGNOSTIC LABORATORY



* 2 8 3 7 3 *

Patient's name : Mahudhesh Ajaykumar
Age/Sex : 38 Years/Male
Referred by : C/o. I Cure Heart & Diet Clinic
Sample From : LAB
UHID :

Reg. ID : icure-907-19
Accession : 28373
Reg. Date : 25/03/2023
Collection Time : 25/03/2023 16:13

LIPID PROFILE

Sample Type: Serum

Test Name	Result	Units	Biological Reference Interval
Cholesterol :	<u>227</u>	mg/dl	0 - 200
Triglyceride :	137	mg/dL	0 - 150
HDL - Cholesterol :	46	mg/dL	35 - 65
LDL - Cholesterol :	<u>154</u>	mg/dL	0 - 130
VLDL - Cholesterol :	27.4	mg/dL	0 - 30
Total Cholesterol/HDL Ratio :	4.93		1 - 6
LDL / HDL Cholesterol Ratio :	3.35		0 - 3.5

Remarks : Sample received from I cure Heart & Diet Clinic

Done on Fully automated biochemistry analyser - COBAS C 111

Priya Kriplani

LAB
LAB USE ONLY (Entered by :AP Enter Date/Time:25/03/2023 5:33:00 PM) (Verify by :OP1 Verify Date/Time:25/03/2023 5:38:00 PM)

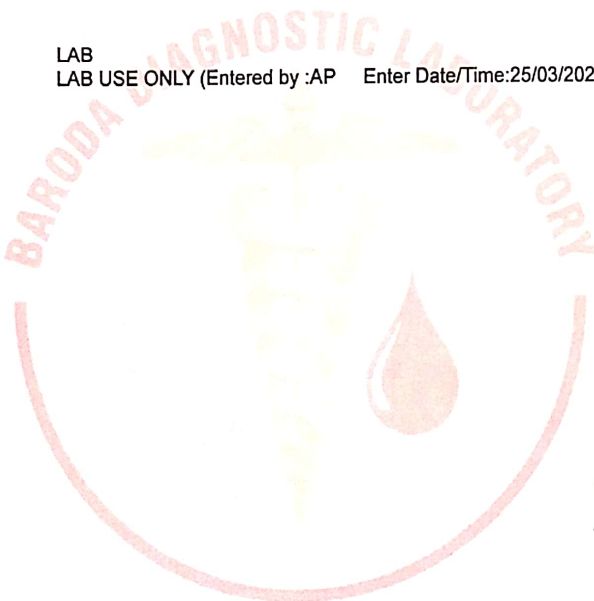

Dr Harsh Pandya
(MD)
Consultant Pathologist
Reg. No.: G-32582

Dr. Priya Kriplani
(MD)
Consultant Pathologist
Reg. No.: G-46004

302, Trivia Complex, Natubhai Circle, Race Course, Vadodara. ☎: +91 88660 09950 / 74050 09950 ✉: bdl95950@gmail.com

Laboratory results serve as an aid to diagnosis & should be interpreted in relation to clinical findings. Please refer back to laboratory in case of any discrepancy.



Scanned with OKEN Scanner



BARODA DIAGNOSTIC LABORATORY



* 2 8 3 7 3 *

Patient's name : Mahudhesh Ajaykumar
Age/Sex : 38 Years/Male
Referred by : C/o. I Cure Heart & Diet Clinic
Sample From : LAB
UHID :

Reg. ID : icure-907-19
Accession : 28373
Reg. Date : 25/03/2023
Collection Time : 25/03/2023 16:13

HbA1C REPORT

Sample Type: EDTA

Test Name	Result	Units	Biological Reference Interval
HbA1C :	5.67	%	Excellent control: 4.2-6.2 Good Control : 6.3-7.2 Fair Control : 7.3-8.2 Poor Control : >8.3
Mean Blood Glucose levels : of last 03months	116.0	mg/dl	

NOTE

*As per the new 2009 update of American Diabetes Association regarding HbA1C & Mean Blood Glucose relationship.

This test is used to monitor diabetic patients compliance with the therapeutic regimen and long term blood glucose control. It's level is proportional to both the average blood glucose concentration and the life span of the red blood cells (RBC) in circulation. HbA1c values are free of day to day glucose fluctuations and are unaffected by exercise or recent food intake.

Harsh Pandya

LAB
LAB USE ONLY (Entered by :AP Enter Date/Time:25/03/2023 5:33:00 PM) (Verify by :OP1 Verify Date/Time:25/03/2023 5:37:00 PM)

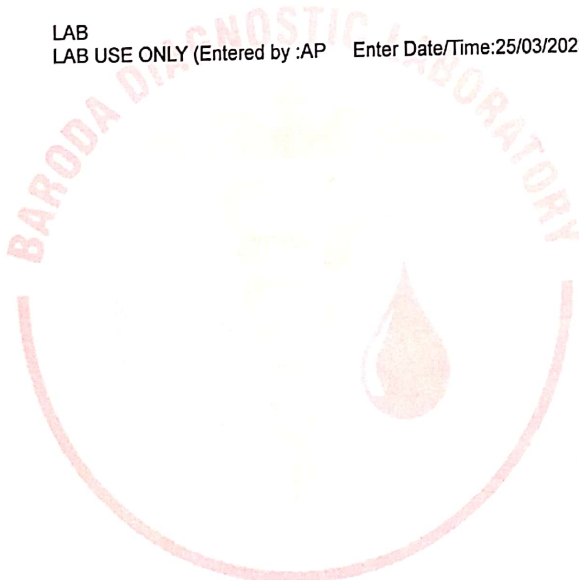

Dr Harsh Pandya
(MD)
Consultant Pathologist
Reg. No.: G-32582

Dr. Priya Kriplani
(MD)
Consultant Pathologist
Reg. No.: G-46004

302, Trivia Complex, Natubhai Circle, Race Course, Vadodara. ☎: +91 88660 09950 / 74050 09950 ✉: bdl95950@gmail.com

Laboratory results serve as an aid to diagnosis & should be interpreted in relation to clinical findings. Please refer back to laboratory in case of any discrepancy.



Scanned with OKEN Scanner

Heart & General Clinic

iCure Heart& Diet Clinic, 402, Epsll on tower, opp Pasha bhal park, Race course, Vadodara

Name : AJAYKUMAR MAHUDHESH
Ref By : ICURE HEART & DIET CLINIC

Age/Sex : 38 Yrs./M
Date : 25/03/2023
Report ID. : 23

HAEMOGRAM PROFILE

<u>TEST</u>	<u>RESULT</u>
Blood Group	: * O *
Rh Factor (Anti D.)	: * POSITIVE *

BIOCHEMISTRY

FASTING (FBS)

Blood Glucose : **115.0** mg/dL 70 - 110 mg/dL

POST-PRANDIAL

Blood Glucose : **157.0** mg/dL 80 - 140 mg/dL

Done By Fully Auto Analyzer MIURA, A-1004

END OF REPORT



Heart & General Clinic

iCure Heart& Diet Clinic, 402, Epsil on tower, opp Pasha bhai park, Race course, Vadodara

Name : AJAYKUMAR MAHUDHESH
Ref By : ICURE HEART & DIET CLINIC

Age/Sex : 38 Yrs./M
Date : 25/03/2023
Report ID. : 23

EXAMINATION OF URINE

<u>TEST</u>	<u>RESULT</u>	<u>UNIT</u>
Sample	: FASTING	
<u>PHYSICAL EXAMINATION</u>		
Quantity	: 10	mL
Colour	: COLOURLESS	
Transperancy	: CLEAR	
Specific Gravity	: 1.030	
Reaction	: ACIDIC	
Deposits	: ABSENT	
<u>CHEMICAL EXAMINATION</u>		
Albumin	: NIL	
Sugar	: NIL	
Acetone	: ABSENT	
Bile Salts	: ABSENT	
Bile Pigments	: ABSENT	
Urobilinogen	: NORMAL : ~ < 1.0 mg/dL	
Occult Blood	: ABSENT	
Nitrate	: ABSENT	
<u>MICROSCOPIC EXAMINATION</u>		
Pus Cells	: 0-1 / hpf	
RBC	: NIL	
Epithelial Cells	: NIL	
Crystals	: NIL	
Amorphous Phosphate	: NIL	
Cast	: NIL	



END OF REPORT



Heart & General Clinic

2D Echocardiography & Color Doppler Report

iCure Hear care, 402, Epsilon tower, opp Pasha bhai park, Race course, Vadodara

Patient Name: Mr Ajay Mahudhesh

Dates: 25 / 03 / 2023

Age Gender: male - 38 Years

M. Mode Study:

LA	30	IVS	10	PWD	09
AO	22	LVDs	30	LVDd	45

Doppler Study:

Mitral Valve	E: 0.82 A: 0.45
Aortic Valve	Normal
Tricuspid Valve	Normal
Pulmonary Valve	Normal

Conclusion:

- Normal LV Systolic function
- LVEF: 60 % ,No RWMA
- Cardiac Chambers: Normal
- Diastolic function: Normal
- TR: No PAH: No RVSP: 14mmhg
- No Ms , No MR
- No AR , No AS
- ASD/VSD/PDA/Co-A : No
- No Clots or vegetations found
- IVC: 11mm size with Normally collapsive

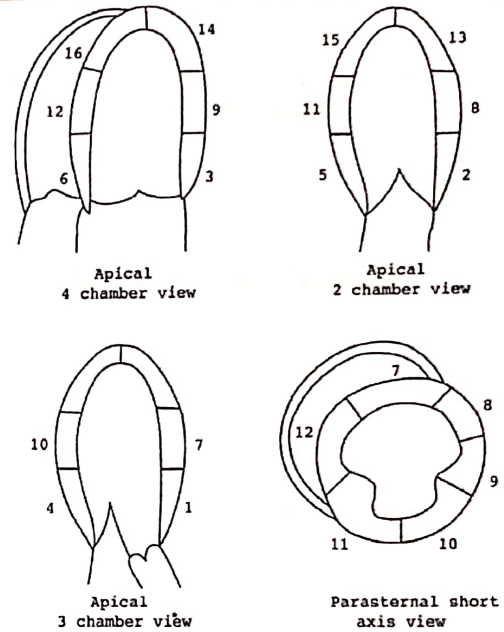

Dr. Krish P. Vaidya
MD, PGDCC
Associate Consultant-Cardiology
Reg.No.G-50510

Note:

Normal 2D echo report does not rule out cardiac diseases
this report shall not be used for Medico legal purposes,
Clinical Correlation advisable.

Dr. Krish P Vaidya:
Consultant Cardiologist, Diabetologis
& General Physician

Heart & General Clinic

NAME : Mr Ajay Mahudhesh	AGE : 38Y/M	DATE : 25/03/2023
--------------------------	-------------	-------------------

ULTRASONOGRAPHY OF WHOLE ABDOMEN
(Screening Only)

Liver is normal in size and echotexture and shows normal parenchymal reflectivity. No focal lesion is seen. Hepatic veins appear normal. There is no evidence of any dilated intra hepatic biliary radicals.

Portal Vein appears normal in diameter.

Common Bile Duct is of normal diameter.

Gallbladder is physiologically distended with normal wall thickness. There is no evidence of gallstones. No evidence of peri-cholecystic fluid or probe tenderness.

Pancreas is normal in size and shows homogenous reflectivity. There is no evidence of any calcification or ductal dilatation.

Spleen is normal size and shows a homogenous echotexture. There is no evidence of any focal lesion.

Both Kidneys are normal in position and size. They show normal cortical reflectivity and cortico-medullary distinction. Right kidney measures 99x45mm. Left kidney measures 85x46mm. There is no evidence of calculi, hydronephrosis or mass seen.

Bladder is well distended and shows normal wall thickness. No evidence of intra-luminal mass or calculi.

Prostate gland is normal in size . it has smooth outlines and normal reflectivity

There is no evidence of ascites.
No evidence of any gross bowel mass seen.
No evidence of any aorto-caval or mesenteric root lymphadenopathy.
No mass or collection in right iliac fossa.

Conclusion : No Sonographic abnormality seen.

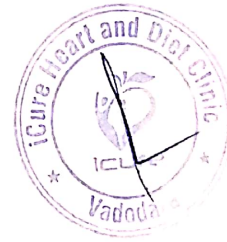

Dr. Krish P. Vaidya
MD, PGDCC
Associate Consultant-Cardiology
Reg.No.G-50510

DR. MEHUL PRAJAPATI
CONSULTANT RADIOLOGIST

 **icure™**
Heart & General Clinic

iCure Heart& Diet Clinic, 402, Epsil on tower, opp Pasha bhai park, Race course, Vadodara



Sunny K. Machhi
+91 87585 30074
+91 83205 61551
sunnydigitalxray@yahoo.com

NAME	AJAY MAHUDHESH	AGE/SEX	/MALE
REF BY	I cure heart&diet clinic	DATE	25-03-2023

X-RAY CHEST PA VIEW

BOTH LUNG FIELDS ARE NORMAL.

BOTH COSTOPHRENIC RECESS ARE CLEAR.

CARDIAC CONFIGURATION IS NORMAL.

MEDIASTINUM AND BONY THORACIC CAGE REVEAL NO ABNORMALITY.

IMPRESSION : NORMAL LUNGS HEART AND MEDIASTINUM

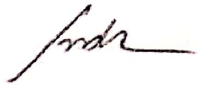

DR.HIMANI VIRAPARA
Regn. No: G.28771
M.D. [Radiodiagnosis]
(CONSULTANT RADIOLOGIST)

