



NABL & ISO 9001 : 2008 Certified
Wellness . Diagnostics
A Unit of Gian Life Care Limited



7/216 (6), Swaroop Nagar
(In Front of L.L.R. Hospital), Kanpur
Mob. : 8808051576
E-mail : reportsgpx@gmail.com
arunguptagpx@gmail.com

Gian Pathology and X-Ray

Pathology . Radiology

Gian Life Line - Health Checkup

Lab No.	: 012208270048	Reg No/BarcodeNo	: 440846/01428987
Patient Name	: Mrs..SHIV DHEWAR	Reg. Date	: 27/Aug/2022 10:47AM
Age/Sex	: 41 Y / Female	Sample Taken Date	: 27/Aug/2022 11:19AM
Client Code/Name	: MEDIWHEEL FULL BODY CHECKUP	Report Date	: 27/Aug/2022 12:08PM
Referred By Doctor	: Dr. B O B		

BIOCHEMISTRY

Blood Sugar (Fasting)

Blood Sugar Fasting 99 mg/dl 70 - 100
Glucose Oxidase Peroxidase

Sample Type:Plasma

Blood Sugar (PP)

Blood Sugar PP (2 Hr.) 143 mg/dL 70 - 140
Glucose Oxidase Peroxidase

Sample Type:Plasma

GAMMA GT/GGT

GAMMA GT / GGT 38 IU/l 12 - 43

Not in NABL Scope

Sample Type:Serum

BUN / BLOOD UREA NITROGEN

BLOOD UREA NITROGEN 13 mg/dl 7.0 - 18.7
Urease

Sample Type:Serum

CREATININE SERUM

CREATININE, Serum 0.62 mg/dl 0.52 - 1.04
Aminohydrolase

Sample Type:Serum

URIC ACID

URIC ACID, Serum 6.1 mg/dl 2.5 - 6.2
Uricase Peroxidase

Sample Type:Serum



A Gupta

Dr. Arun Kumar Gupta
M.D. Chief Pathologist
(Reg No. 34930)



NABL & ISO 9001 : 2008 Certified
Wellness . Diagnostics
A Unit of Gian Life Care Limited



7/216 (6), Swaroop Nagar
(In Front of L.L.R. Hospital), Kanpur
Mob. : 8808051576
E-mail : reportsgpx@gmail.com
arunguptagpx@gmail.com

Gian Pathology and X-Ray

Pathology . Radiology

Gian Life Line - Health Checkup

Lab No. :	012208270048	Reg No/BarcodeNo :	440846/01428987
Patient Name :	Mrs..SHIV DHEWAR	Reg. Date :	27/Aug/2022 10:47AM
Age/Sex :	41 Y / Female	Sample Taken Date :	27/Aug/2022 11:19AM
Client Code/Name :	MEDIWHEEL FULL BODY CHECKUP	Report Date :	27/Aug/2022 12:08PM
Referred By Doctor :	Dr. B O B		

BIOCHEMISTRY

LFT/LIVER FUNCTION TESTS

BILIRUBIN TOTAL Reflectance spectrophotometry	1.3	mg/dl	0.10 - 1.00
BILIRUBIN DIRECT Reflectance Spectrophotometry	0.5	mg/dl	0.0 - 0.3
BILIRUBIN INDIRECT Reflectance Spectrophotometry	0.8	mg/dl	0.10 - 1.1
SGOT /AST Mutipoint Rate with P-5-P	32	U/L	14 - 36
SGPT /ALT UV with P5P	44	U/L	0.0 - 55
Alk. Phosphatase, Serum PNPP AMP BUFFER	112	U/L	38 - 126
PROTEIN TOTAL Biuret	7.9	g/dl	6.4 - 8.3
ALBUMIN BCP	4.4	g/dl	3.5 - 5.0
GLOBULIN Calculated	3.5	g/dl	2.3 - 3.5
A/G RATIO Calculated	1.26		1.5 - 2.5

Sample Type:Serum

Lipid Profile

CHOLESTEROL TOTAL Cholesterol Oxidase	142	mg/dl	Desirable: <200 Boderline High: 200 – 239 High : ≥240
TRIGLYCERIDES Lip/Glucerosl Kinase	171	mg/dl	Normal <150 Boderline High: 150 – 199 High : 200 – 499 Very High: ≥500
HDL CHOLESTEROL Non HDL Precopitation	39	mg/dl	40 - 60
LDL CHOLESTEROL Calculated	68.8	mg/dl	100 - 130
VLDL CALCULATED Calculated	34.2	mg/dl	13 - 36
CHOL/ HDL RATIO	3.64	Ratio	Less than 4.0



A Gupta

Dr. Arun Kumar Gupta
M.D. Chief Pathologist
(Reg No. 34930)



NABL & ISO 9001 : 2008 Certified
Wellness . Diagnostics
A Unit of Gian Life Care Limited



7/216 (6), Swaroop Nagar
(In Front of L.L.R. Hospital), Kanpur
Mob. : 8808051576
E-mail : reportsgpx@gmail.com
arunguptagpx@gmail.com

Gian Pathology and X-Ray

Pathology . Radiology

Gian Life Line - Health Checkup

Lab No.	: 012208270048	Reg No/BarcodeNo	: 440846/01428987
Patient Name	: Mrs..SHIV DHEWAR	Reg. Date	: 27/Aug/2022 10:47AM
Age/Sex	: 41 Y / Female	Sample Taken Date	: 27/Aug/2022 11:19AM
Client Code/Name	: MEDIWHEEL FULL BODY CHECKUP	Report Date	: 27/Aug/2022 12:08PM
Referred By Doctor	: Dr. B O B		

BIOCHEMISTRY

Calculated
LDL / HDL RATIO **1.76** 3.3 - 4.4 (Low Risk)
4.4-7.1 (Average Risk)
7.1-11.0 (Moderate Risk)

Ratio of LDL to HDL

Risk	Men	Women
Very low (1/2 average)	1	1.5
Average risk	3.6	3.2
Moderate risk (2x average)	6.3	5.0
High risk (3x risk)	8	6.1

HDL levels have an inverse relationship with coronary heart disease. The ability of **HDL** to predict the development of coronary atherosclerosis has been estimated to be four times greater than **LDL** and eight times greater than **TC**. Treatment is recommended for those with a **HDL** level below 40 mg/dL. An **HDL** of 60 mg/dL is considered protection against heart disease.

Preparation:

Blood should be collected after a 12-hour fast (no food or drink, except water). For the most accurate results, wait at least 2 months after a heart attack, surgery, infection, injury or pregnancy to check Lipid Profile.

Sample Type:Serum

BUN/CREATININE RATIO

BLOOD UREA NITROGEN	13	mg/dl	7.0 - 18.7
Urease			
CREATININE, Serum	0.62	mg/dl	0.52 - 1.04
Aminohydrolaase			
Ratio	20.96		

Sample Type:Serum



A Gupta

Dr. Arun Kumar Gupta
M.D. Chief Pathologist
(Reg No. 34930)



NABL & ISO 9001 : 2008 Certified
Wellness . Diagnostics
A Unit of Gian Life Care Limited



7/216 (6), Swaroop Nagar
(In Front of L.L.R. Hospital), Kanpur
Mob. : 8808051576
E-mail : reportsgpx@gmail.com
arunguptagpx@gmail.com

Gian Pathology and X-Ray

Pathology . Radiology

Gian Life Line - Health Checkup

Lab No.	: 012208270048	Reg No/BarcodeNo	: 440846/01428987
Patient Name	: Mrs..SHIV DHEWAR	Reg. Date	: 27/Aug/2022 10:47AM
Age/Sex	: 41 Y / Female	Sample Taken Date	: 27/Aug/2022 05:04PM
Client Code/Name	: MEDIWHEEL FULL BODY CHECKUP	Report Date	: 27/Aug/2022 06:02PM
Referred By Doctor	: Dr. B O B		

CLINICAL PATHOLOGY

MEDIWHEEL FEMALE ABOVE 40

URINE SUGAR (F)

URINE SUGAR (F) NIL

(*Not in NABL Scope*)



Arun Kumar Gupta

Dr. Arun Kumar Gupta
M.D. Chief Pathologist
(Reg No. 34930)



NABL & ISO 9001 : 2008 Certified
Wellness . Diagnostics
A Unit of Gian Life Care Limited



7/216 (6), Swaroop Nagar
(In Front of L.L.R. Hospital), Kanpur
Mob. : 8808051576
E-mail : reportsgpx@gmail.com
arunguptagpx@gmail.com

Gian Pathology and X-Ray

Pathology . Radiology

Gian Life Line - Health Checkup

Lab No.	: 012208270048	Reg No/BarcodeNo	: 440846/01428987
Patient Name	: Mrs..SHIV DHEWAR	Reg. Date	: 27/Aug/2022 10:47AM
Age/Sex	: 41 Y / Female	Sample Taken Date	: 27/Aug/2022 05:04PM
Client Code/Name	: MEDIWHEEL FULL BODY CHECKUP	Report Date	: 27/Aug/2022 06:02PM
Referred By Doctor	: Dr. B O B		

CLINICAL PATHOLOGY

URINE ROUTINE EXAMINATION

Method -Dipstick And Microscopy

PHYSICAL EXAMINATION

COLOUR	STRAW	
SPECIFIC GRAVITY (Based on pka change)	1.030	1.001 - 1.030
pH (methylred/Bromothymol blue method)	6.0	7.50 - 8.0
TURBIDITY	ABSENT	
Deposit (UR)	ABSENT	

Chemical

PROTEIN Dipstick/Tetra bromophenol blue/ Heat & Acid Test method).	NIL	Nil
GLUCOSE (Oxidase Peroxidase method)	NIL	Nil
KETONE (Nitroprusside Method)	NEGATIVE	Nil
BILL PIGMENT (Diazo Method)	NEGATIVE	Negative
UROBILINOGEN (Ehrlich reaction)	NEGATIVE	Normal
Nitrite (Based on presence of bacteria)	NEGATIVE	Negative
Leucocyte Esterase (Esterase Diazonium Method)	NEGATIVE	Negative

After Centrifugation at 2500 R.P.M. For 5 Minutes

MICROSCOPIC EXAMINATION

RBC (Microscopic)	NIL	per HPF	
PUS CELLS (Microscopic)	0-1	Per HPF	0 - 5 WBC/hpf
EPITHELIAL CELLS (Microscopic)	NIL	Per HPF	
CASTS (Microscopic)	NIL	Per LPF	
CRYSTALS (Microscopic)	NIL		
Amorphous Material (Microscopic)	Nil		Nil
BACTERIA (Microscopic)	NIL	Per HPF	0-0

URINE SUGAR (PP)

URINE SUGAR (PP) NIL

(*Not in NABL Scope*)



A Gupta

Dr. Arun Kumar Gupta
M.D. Chief Pathologist
(Reg No. 34930)



NABL & ISO 9001 : 2008 Certified
Wellness . Diagnostics
A Unit of Gian Life Care Limited



7/216 (6), Swaroop Nagar
(In Front of L.L.R. Hospital), Kanpur
Mob. : 8808051576
E-mail : reportsgpx@gmail.com
arunguptagpx@gmail.com

Gian Pathology and X-Ray

Pathology . Radiology

Gian Life Line - Health Checkup

Lab No.	: 012208270048	Reg No/BarcodeNo	: 440846/01428987
Patient Name	: Mrs..SHIV DHEWAR	Reg. Date	: 27/Aug/2022 10:47AM
Age/Sex	: 41 Y / Female	Sample Taken Date	: 27/Aug/2022 05:04PM
Client Code/Name	: MEDIWHEEL FULL BODY CHECKUP	Report Date	: 27/Aug/2022 06:02PM
Referred By Doctor	: Dr. B O B		

CLINICAL PATHOLOGY



Dr. Arun Kumar Gupta
M.D. Chief Pathologist
(Reg No. 34930)



NABL & ISO 9001 : 2008 Certified
Wellness . Diagnostics
A Unit of Gian Life Care Limited



7/216 (6), Swaroop Nagar
(In Front of L.L.R. Hospital), Kanpur
Mob. : 8808051576
E-mail : reportsgpx@gmail.com
arunguptagpx@gmail.com

Gian Pathology and X-Ray

Pathology . Radiology

Gian Life Line - Health Checkup

Lab No. :	012208270048	Reg No/BarcodeNo :	440846/01428987
Patient Name :	Mrs..SHIV DHEWAR	Reg. Date :	27/Aug/2022 10:47AM
Age/Sex :	41 Y / Female	Sample Taken Date :	27/Aug/2022 11:17AM
Client Code/Name :	MEDIWHEEL FULL BODY CHECKUP	Report Date :	27/Aug/2022 02:16PM
Referred By Doctor :	Dr. B O B		

HAEMATOLOGY

MEDIWHEEL FEMALE ABOVE 40

CBC / COMPLETE BLOOD COUNT

HEMOGLOBIN (Hb) Photometry Cyanide Free	9.6	g/dl	12.0 - 15.0
TLC Impedence	8200	/cumm	4000-10000
<u>DLC (%)</u>			
NEUTROPHIL DHSS/Microscopic	66	%	40-80
LYMPHOCYTE DHSS/Microscopic	27	%	24-44
EOSINOPHIL DHSS/Microscopic	2	%	01-06
MONOCYTE DHSS/Microscopic	5	%	3-6
Platelet Impedance/Microscopic	199	10 ³ /μL	150 - 410
RBC COUNT Impedance	4.7	10 ⁶ /μL	3.8 - 4.8
PCV (HCT) Numeric Integration	34.3	%	36-46
MCV Calculated	72.3	fL	83-91
MCH Calculated	20.3	pg	27-32
MCHC Calculated	28	g/dL	31.5-34.5
RDW-CV Calculated	18.4	%	11.6 - 14.0
MPV	9.3	fL	8 - 12
ABSOLUTE NEUTROPHIL COUNT DHSS/Calculated	5.4	10 ³ /μL	2.00-7.00
ABSOLUTE LYMPHOCYTE COUNT DHSS/Calculated	2.2	10 ³ /μL	1.0-3.0
ABSOLUTE MONOCYTE COUNT DHSS/Calculated	0.4	10 ³ /μL	0.0.20-1.0
ABSOLUTE EOSINOPHIL COUNT DHSS/Calculated	0.1	10 ³ /μL	0.02 - 0.50
N/L Ratio	2.45	Ratio	Normal: 1 - 3 Mildly High: 4 - 6



A Gupta

Dr. Arun Kumar Gupta
M.D. Chief Pathologist
(Reg No. 34930)



NABL & ISO 9001 : 2008 Certified
Wellness . Diagnostics
A Unit of Gian Life Care Limited



7/216 (6), Swaroop Nagar
(In Front of L.L.R. Hospital), Kanpur
Mob. : 8808051576
E-mail : reportsgpx@gmail.com
arunguptagpx@gmail.com

Gian Pathology and X-Ray

Pathology . Radiology

Gian Life Line - Health Checkup

Lab No.	: 012208270048	Reg No/BarcodeNo	: 440846/01428987
Patient Name	: Mrs..SHIV DHEWAR	Reg. Date	: 27/Aug/2022 10:47AM
Age/Sex	: 41 Y / Female	Sample Taken Date	: 27/Aug/2022 11:17AM
Client Code/Name	: MEDIWHEEL FULL BODY CHECKUP	Report Date	: 27/Aug/2022 02:16PM
Referred By Doctor	: Dr. B O B		

HAEMATOLOGY

Moderately High: 7 - 9
Severly High: >9.0

Sample Type Whole Blood EDTA

ESR WESTERGREN (Automated)

ESR WESTERGREN (Automated) WESTERGREN	22	mm	0 - 14
---	----	----	--------

Not in NABL Scope

Sample Type:EDTA Blood

ABO Rh / BLOOD GROUP Tube Agglutination (FORWARD & REVERSE Method)

BLOOD GROUP / ABO-RH

ABO	B	-
Reverse & Forward		
Rh	POSITIVE	-
Reverse & Forward		

Sample Type:EDTA Blood



A Gupta

Dr. Arun Kumar Gupta
M.D. Chief Pathologist
(Reg No. 34930)



NABL & ISO 9001 : 2008 Certified
Wellness . Diagnostics
A Unit of Gian Life Care Limited



7/216 (6), Swaroop Nagar
(In Front of L.L.R. Hospital), Kanpur
Mob. : 8808051576
E-mail : reportsgpx@gmail.com
arunguptagpx@gmail.com

Gian Pathology and X-Ray

Pathology . Radiology

Gian Life Line - Health Checkup

Lab No.	: 012208270048	Reg No/BarcodeNo	: 440846/01428987
Patient Name	: Mrs..SHIV DHEWAR	Reg. Date	: 27/Aug/2022 10:47AM
Age/Sex	: 41 Y / Female	Sample Taken Date	: 27/Aug/2022 11:17AM
Client Code/Name	: MEDIWHEEL FULL BODY CHECKUP	Report Date	: 27/Aug/2022 02:16PM
Referred By Doctor	: Dr. B O B		

HAEMATOLOGY

HbA1C/GLYCATED HEMOGLOBIN/GHB

HBA1C/GLYCATED HEMOGLOBIN 6.5 %
Average of Glucose Level 140 mg/dl

Test is done by HPLC method (Gold Standard) D-10 Analyzer.

Expected Values :-

Test	Normal Range	
HbA1c	Non Diabetic:	4.0% - 6.0%
	Good Control:	6.1% - 8.0%
	Poor Control:	8.1% - 9.0 %
	Unsatisfactory:	> 9 %

To convert an A1c to the new average mean blood glucose, use this formula:
eAG(mg/dl) = (28.7 X HbA1c) - 46.7

Not in NABL Scope

Sample Type:EDTA Blood



A Gupta

Dr. Arun Kumar Gupta
M.D. Chief Pathologist
(Reg No. 34930)



NABL & ISO 9001 : 2008 Certified
Wellness . Diagnostics
A Unit of Gian Life Care Limited



7/216 (6), Swaroop Nagar
(In Front of L.L.R. Hospital), Kanpur
Mob. : 8808051576
E-mail : reportsgpx@gmail.com
arunguptagpx@gmail.com

Gian Pathology and X-Ray

Pathology . Radiology

Gian Life Line - Health Checkup

Lab No.	: 012208270048	Reg No/BarcodeNo	: 440846/01428987
Patient Name	: Mrs..SHIV DHEWAR	Reg. Date	: 27/Aug/2022 10:47AM
Age/Sex	: 41 Y / Female	Sample Taken Date	: 27/Aug/2022 11:19AM
Client Code/Name	: MEDIWHEEL FULL BODY CHECKUP	Report Date	: 27/Aug/2022 12:46PM
Referred By Doctor	: Dr. B O B		

IMMUNOASSAY

MEDIWHEEL FEMALE ABOVE 40

T3 / TRIDOTHYRONINE TOTAL

T3 TOTAL 0.78 ng/mL 0.35 - 1.93
CLIA

Increased levels are seen in hyperthyroidism and decreased levels are seen in hypothyroidism.

Sample Type:Serum

T4 / THYROXIN TOTAL

T4 TOTAL 9.20 µg/dl 4.50 - 10.9
CLIA

Increased levels are seen in graves disease cancer of thyroid as symptoms of hyperthyroidism.Low levels are seen in hypothyroidism whose symptoms are myoxyedema hashmito disease and pituitary disorders

TSH (Thyroid Stimulating Hormone)

TSH (ECLIA) 1.52 µIU/ml 0.35 - 5.50
CLIA

NOTE:

Guidelines for interpretation of abnormal thyroid function test.

TSH	T4/FT4	T3/FT3	Interpretation
High	Normal Normal	Mild(subclinical)	Hypothyroidism.
High	Low	Low/Normal	Hypothyroidism
Low	Normal Normal	Mild (subclinical)	Hyperthyroidism.
Low	High/Normal	High/Normal	Hyperthyroidism
Low	Low/Normal	Low/Normal	Rare pituitary(secondary)Hypothyroidism

Sample Type:Serum



A Gupta

Dr. Arun Kumar Gupta
M.D. Chief Pathologist
(Reg No. 34930)



NABL & ISO 9001 : 2008 Certified
Wellness . Diagnostics
A Unit of Gian Life Care Limited



7/216 (6), Swaroop Nagar
(In Front of L.L.R. Hospital), Kanpur
Mob. : 8808051576
E-mail : reportsgpx@gmail.com
arunguptagpx@gmail.com

Gian Pathology and X-Ray

Pathology . Radiology

Gian Life Line - Health Checkup

Lab No.	: 012208270048	Reg No/BarcodeNo	: 440846/01428987
Patient Name	: Mrs..SHIV DHEWAR	Reg. Date	: 27/Aug/2022 10:47AM
Age/Sex	: 41 Y / Female	Sample Taken Date	: 27/Aug/2022 10:47AM
Client Code/Name	: MEDIWHEEL FULL BODY CHECKUP	Report Date	: 31/Aug/2022 04:23PM
Referred By Doctor	: Dr. B O B		

SONOGRAPHY

MEDIWHEEL FEMALE ABOVE 40

USG ABDOMEN

Liver :

Normal in size, shape & echo-texture. No focal lesions / IHBR dilatation.
Portal vein is normal.

Gall bladder :

Normal in distension & wall thickness. No sizeable GB Calculus / mass.

C.B.D. :

Normal in course and caliber (measuring 3.9 mm at porta) and clear throughout.

Pancreas :

Normal in size, shape & echo-texture. No focal / diffuse pancreatic lesion seen.
Main pancreatic duct is not dilated.

Spleen :

Normal in size (9.4 cm. in axial length). No focal lesions. Splenic vein is normal at hilum.

B/L Kidneys :

B/L kidneys normal in size, contour, location and cortical echogenicity.
Pelvicalyceal system & bilateral ureters unremarkable.
No sizeable calculus / mass on either side.

Urinary bladder :

Normal is distension and wall thickness. No sizeable UB calculus / mass.





NABL & ISO 9001 : 2008 Certified
Wellness . Diagnostics
A Unit of Gian Life Care Limited



7/216 (6), Swaroop Nagar
(In Front of L.L.R. Hospital), Kanpur
Mob. : 8808051576
E-mail : reportsgpx@gmail.com
arunguptagpx@gmail.com

Gian Pathology and X-Ray

Pathology . Radiology

Gian Life Line - Health Checkup

Lab No.	: 012208270048	Reg No/BarcodeNo	: 440846/01428987
Patient Name	: Mrs..SHIV DHEWAR	Reg. Date	: 27/Aug/2022 10:47AM
Age/Sex	: 41 Y / Female	Sample Taken Date	: 27/Aug/2022 10:47AM
Client Code/Name	: MEDIWHEEL FULL BODY CHECKUP	Report Date	: 31/Aug/2022 04:23PM
Referred By Doctor	: Dr. B O B		

SONOGRAPHY

Uterus :

Normal in size and anteverted. No sizeable focal lesion seen.
Midline endometrial strip is of normal thickness. Cervix is unremarkable.

Bilateral Ovaries:

Normal sized, shape and echo-texture.
No adnexal lesion on either side.
No free fluid seen in cul-de-sac.

No evidence of ascitis / pleural effusion / RP lymphadenopathy seen.

Impression:

Normal Study of USG Whole abdomen.

Advise: Correlate clinically & further investigate.

SONOLOGIST





NABL & ISO 9001 : 2008 Certified
Wellness . Diagnostics
A Unit of Gian Life Care Limited



7/216 (6), Swaroop Nagar
(In Front of L.L.R. Hospital), Kanpur
Mob. : 8808051576
E-mail : reportsgpx@gmail.com
arunguptagpx@gmail.com

Gian Pathology and X-Ray

Pathology . Radiology

Gian Life Line - Health Checkup

Lab No.	: 012208270048	Reg No/BarcodeNo	: 440846/01428987
Patient Name	: Mrs..SHIV DHEWAR	Reg. Date	: 27/Aug/2022 10:47AM
Age/Sex	: 41 Y / Female	Sample Taken Date	: 27/Aug/2022 10:47AM
Client Code/Name	: MEDIWHEEL FULL BODY CHECKUP	Report Date	: 27/Aug/2022 01:09PM
Referred By Doctor	: Dr. B O B		

X-RAY

MEDIWHEEL FEMALE ABOVE 40

X RAY CHEST PA VIEW

DIAPHRAGMS ARE NORMAL.

COSTOPHRENIC ANGLES ARE CLEAR.

CARDIAC SHADOW IS NORMAL.

HILAR SHADOWS ARE HEAVY.

ACCENTUATED MARKINGS SEEN.

NO PARENCHYMAL LESION IS NOTED.

BOTH LUNG BASES APPEAR HAZY BECAUSE OF OVERLAPPING OF BREAST SHADOWS.

ACTIVE DISEASE OF LUNGS OR PLEURA IS NOT INDICATED.

CHECK AND CORRELATE CLINICALLY.

**DR. S. KHURANA
M.B.B.S.,D.M.R.E.**

*** End Of Report ***



Stage	Time	Duration	Belt Speed (mph)	Elevation	METs	Rate	BP	RPP	PVC	Comments
Supine	00:50	0:01	00.0	00.0	01.0	89	130/80	115	00	
Standing	01:07	0:01	00.0	00.0	01.0	92	130/80	119	00	
HV	01:27	0:01	00.0	00.0	01.0	097	130/80	126	00	
ExStart	01:35	0:01	00.0	00.0	01.0	091	130/80	118	00	
PeakEx	03:55	2:20	01.7	10.0	03.9	157	140/84	219	00	
Recovery	04:54	1:00	00.0	00.0	03.9	106	136/82	213	00	
Recovery	05:54	2:00	00.0	00.0	03.9	88	136/82	144	00	
Recovery	06:10	2:15	00.0	00.0	03.9	100	136/82	136	00	

Findings :

Exercise Time : 02:21
Max HR Attained : 157 bpm 88% of Target 179
Max BP Attained : 140/84
Max WorkLoad Attained : 3.9 Poor response to induced stress
Max ST Dep Lead & Value : II & -1.0 mm
Duke Treadmill Score : 11.7
Test Objective : For Testing
History : H/o Hypothyrodism
Test End Reasons : Fatigue

Doctor : DR. KUSH KUMAR TYAGI D.M.



Report :

Sample Name: Stress Test Graded Exercise Treadmill
Description: .

INDICATIONS: R/O CAD.

PROCEDURE DONE: Graded exercise treadmill stress test.

STRESS ECG RESULTS:

POOR EXERCISE TOLERANCE, ADEQUATE B.P. RESPONSE, THR 88% ACHIEVED,
NO CHEST PAIN / DYSPNOEA, NO SIGNIFICANT ST-T CHANGES DURING EXERCISE
AND RECOVERY. NO ARRHYTHAEMIA.

TEST IS INCONCLUSIVE FOR STRESS INDUCED REVERSIBLE MYOCARDIAL ISCHEMIA.

Doctor : DR. KUSH KUMAR TYAGI D.M.

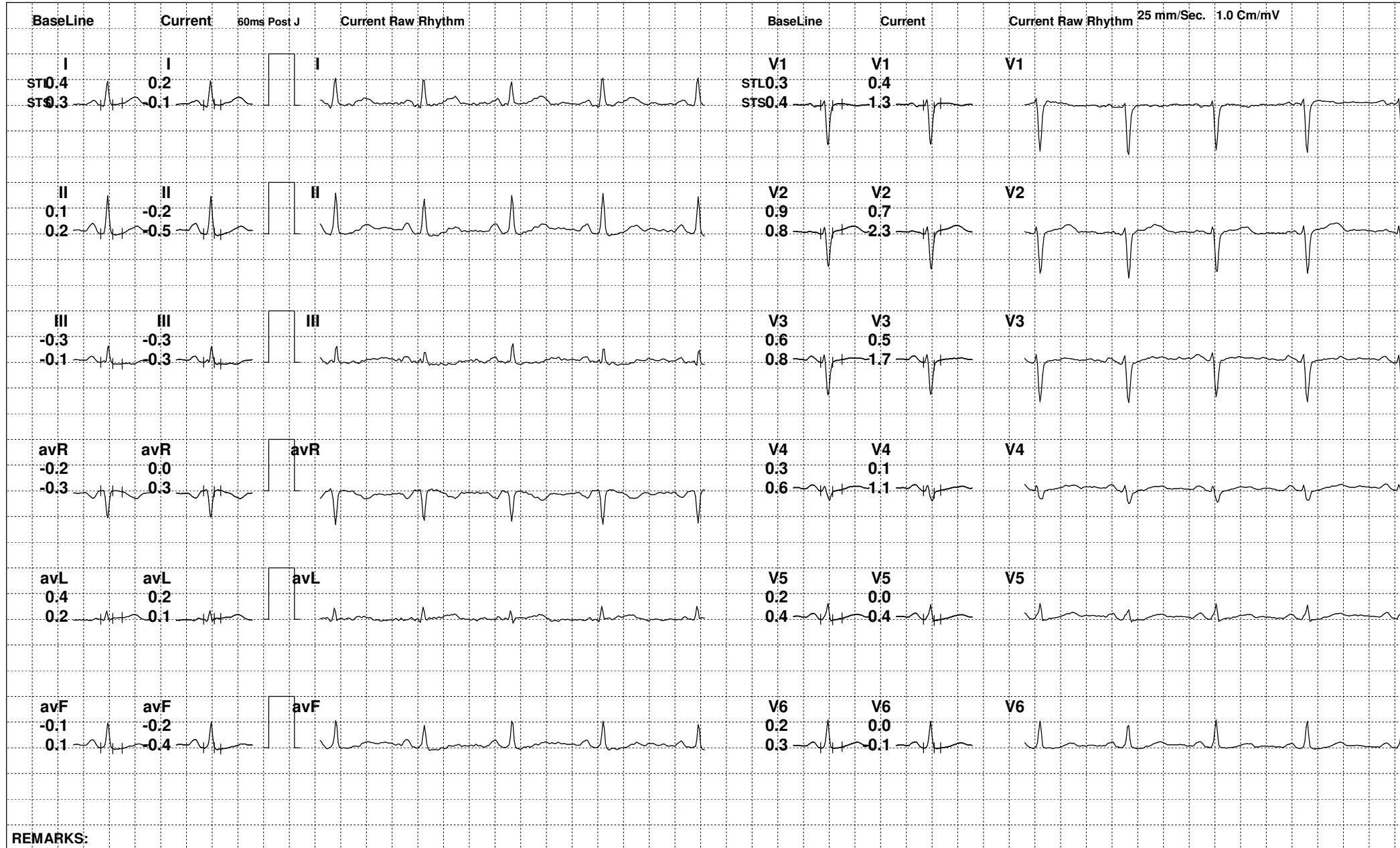

REMARKS:



78 (440846) / SHIV DHEWAR / 41 Yrs / F

Date: 27-Aug-2022 01:21:38 PM METS: 1.0/ 92 bpm 51% of THR BP: 130/80 mmHg Raw ECG/ BLC On/ Notch On/ HF 0.05 Hz/LF 100 Hz

ExTime: 01:05 0.0 mph, 0.0%

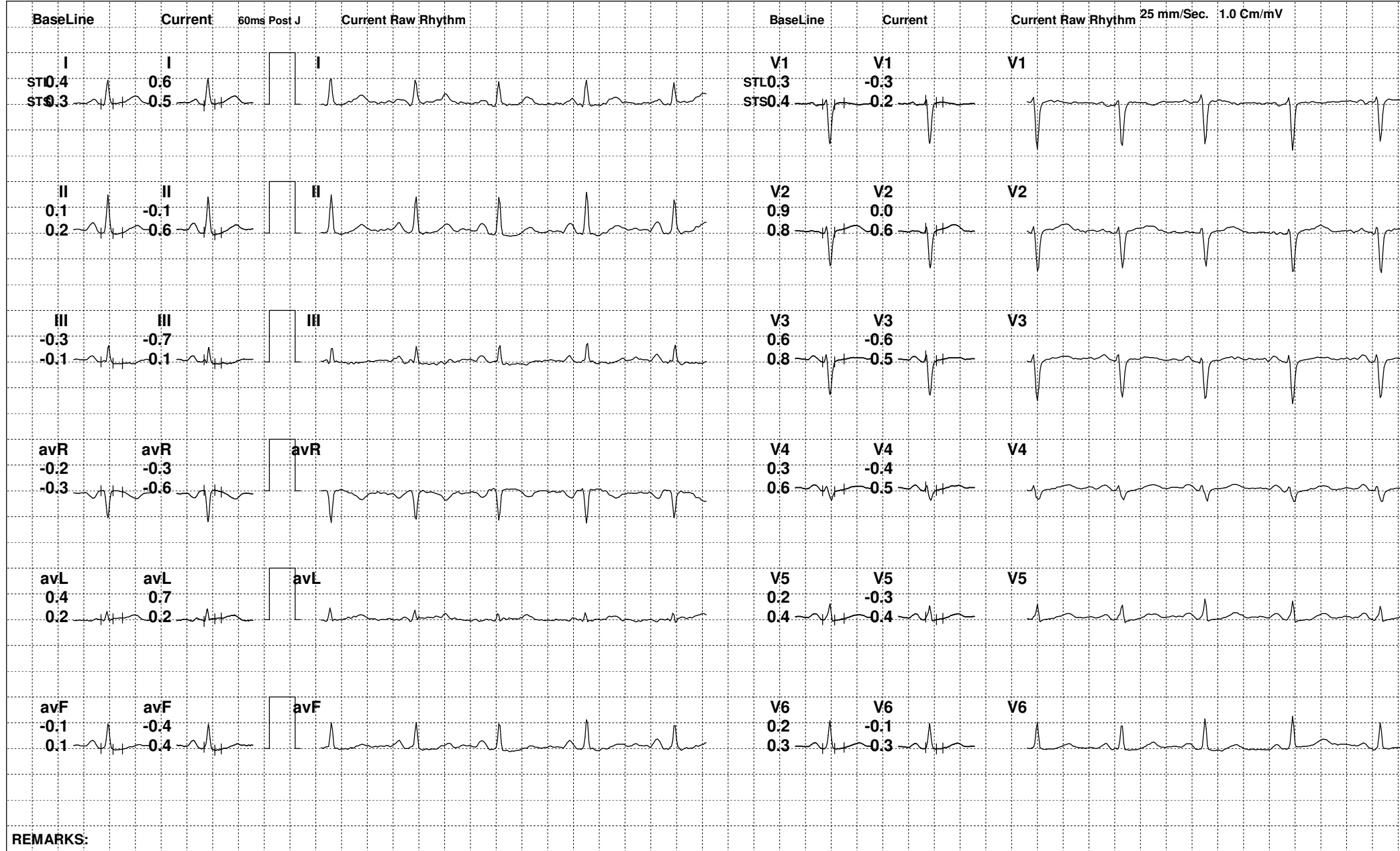

REMARKS:

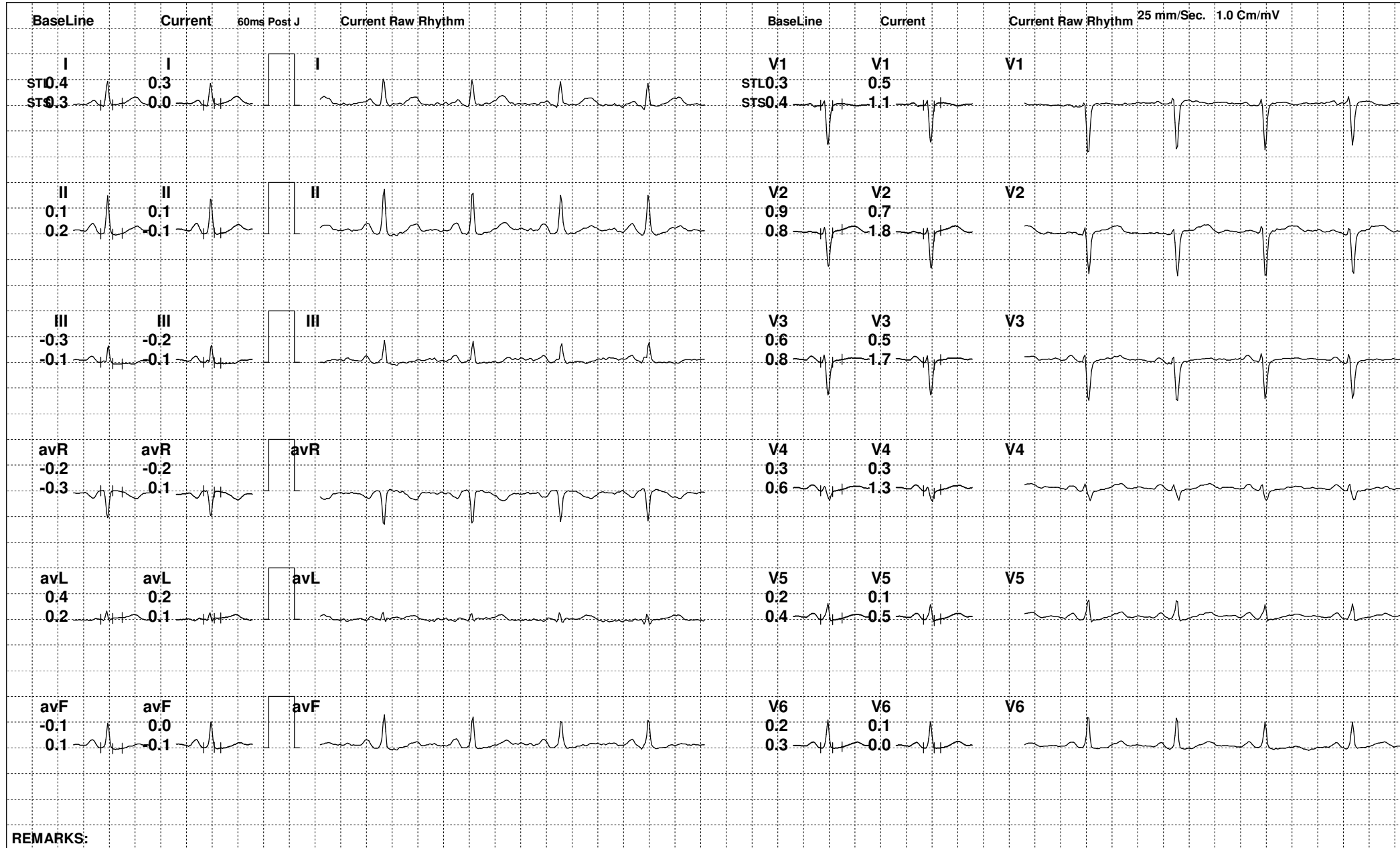

REMARKS:



78 (440846) / SHIV DHEWAR / 41 Yrs / F

Date: 27-Aug-2022 01:21:38 PM METS: 1.0/ 82 bpm 45% of THR BP: 130/80 mmHg Raw ECG/ BLC On/ Notch On/ HF 0.05 Hz/LF 100 Hz

ExTime: 01:33 0.0 mph, 0.0%

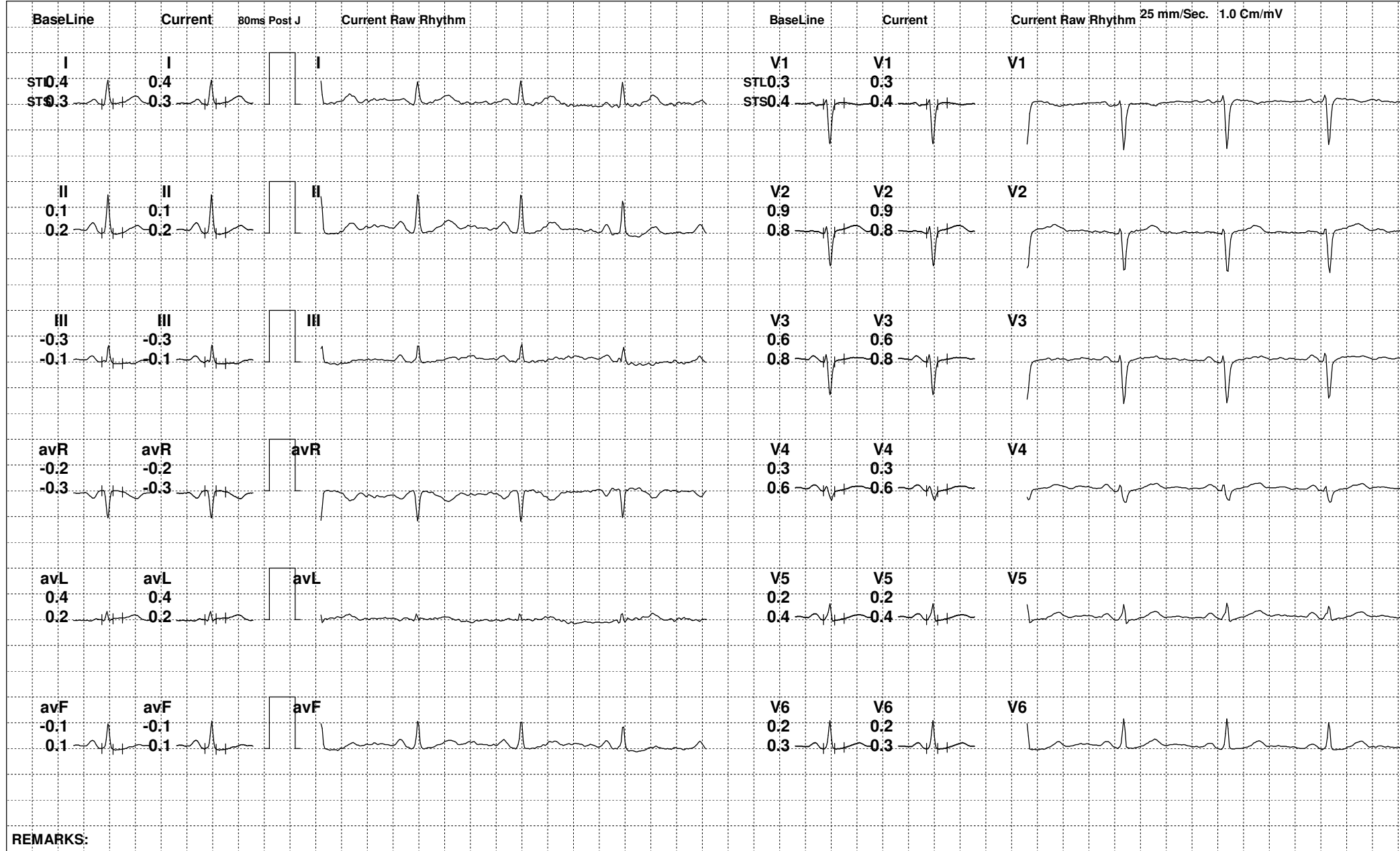

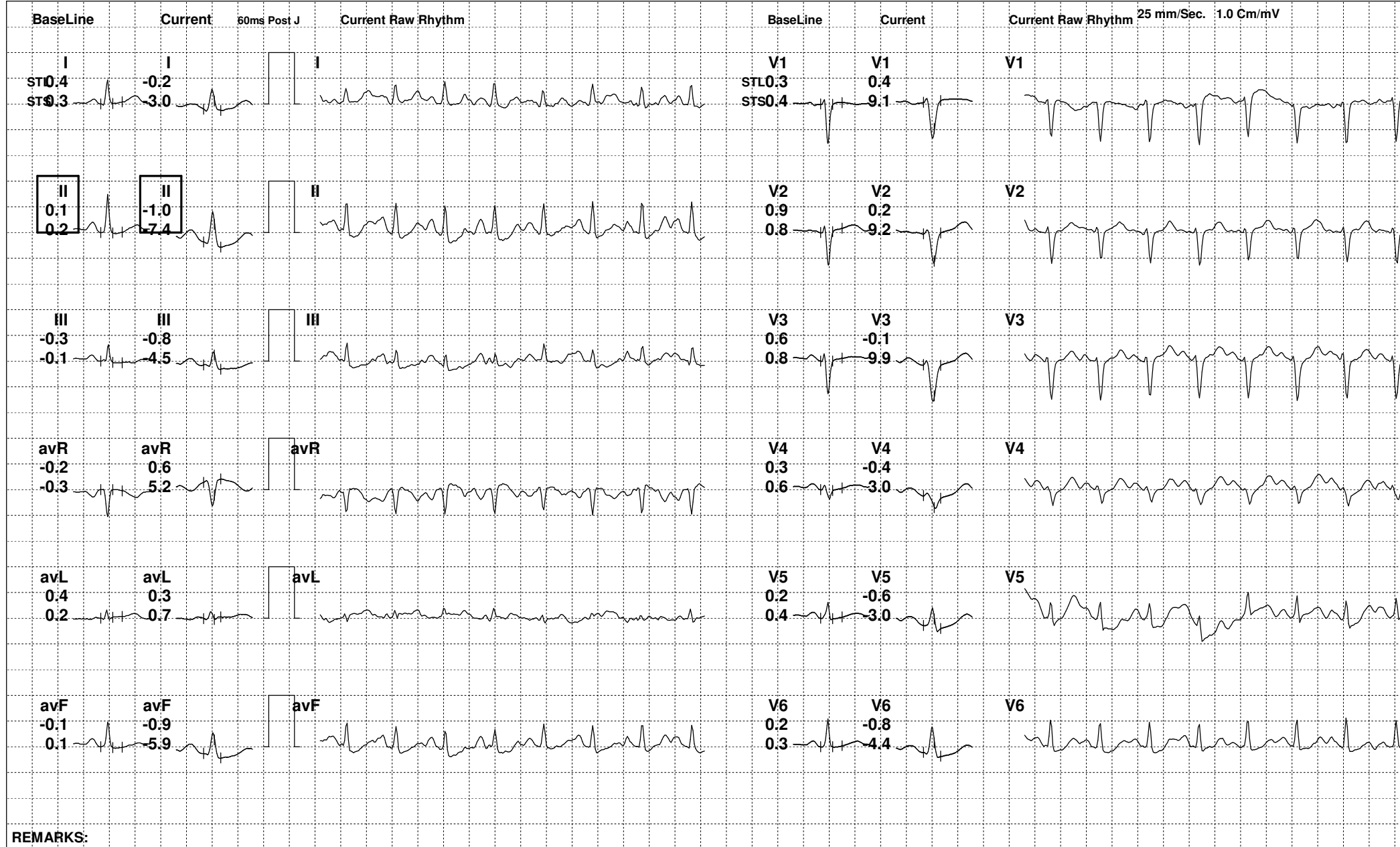

REMARKS:



78 (440846) / SHIV DHEWAR / 41 Yrs / F

Date: 27-Aug-2022 01:21:38 PM METS: 3.9/ 106 bpm 59% of THR BP: 136/82 mmHg Raw ECG/ BLC On/ Notch On/ HF 0.05 Hz/LF 100 Hz

ExTime: 02:21 0.0 mph, 0.0%



REMARKS:



78 (440846) / SHIV DHEWAR / 41 Yrs / F

Date: 27-Aug-2022 01:21:38 PM METS: 3.9/ 88 bpm 49% of THR BP: 136/82 mmHg Raw ECG/ BLC On/ Notch On/ HF 0.05 Hz/LF 100 Hz

ExTime: 02:21 0.0 mph, 0.0%

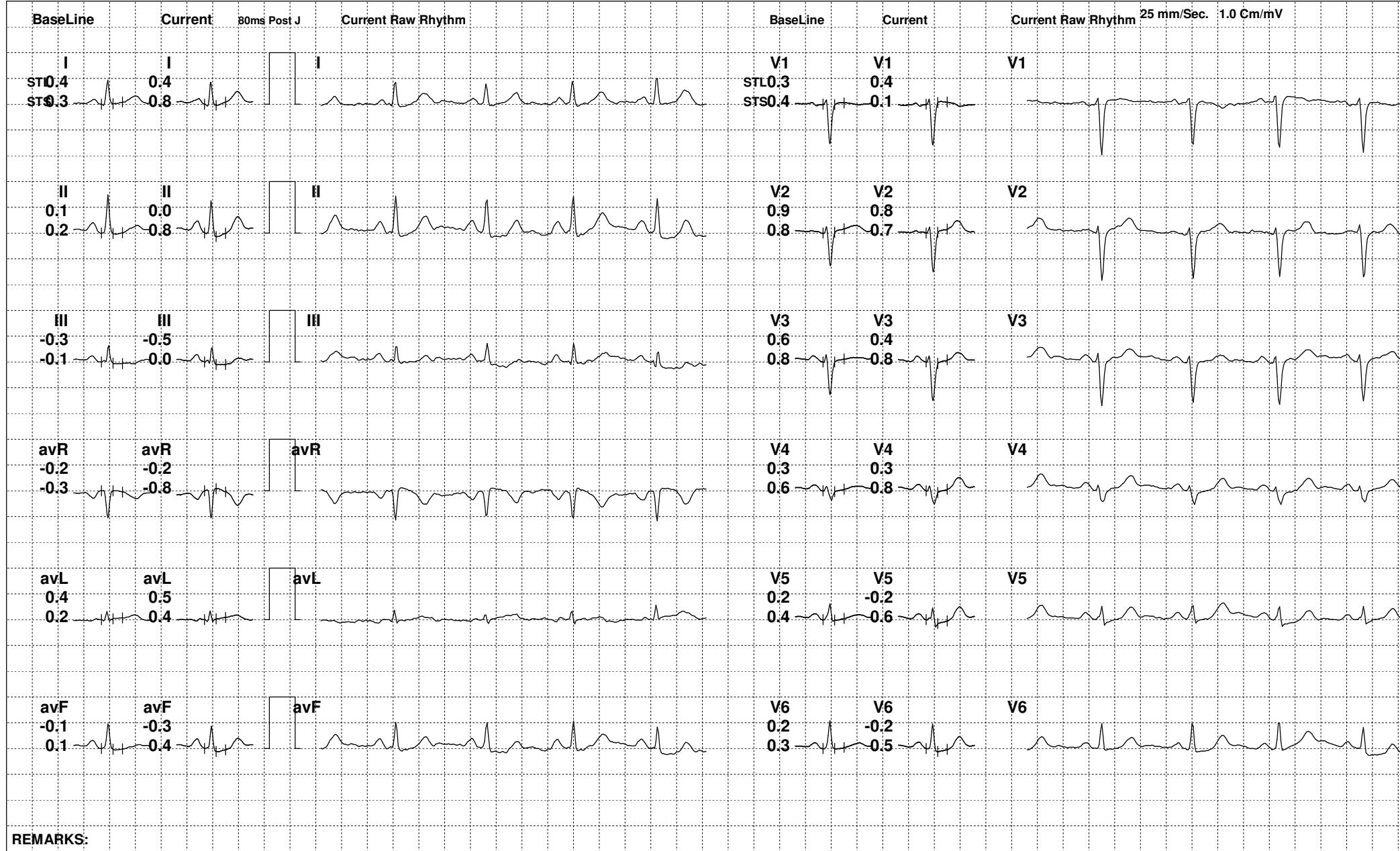

REMARKS:



78 (440846) / SHIV DHEWAR / 41 Yrs / F

Date: 27-Aug-2022 01:21:38 PM METS: 3.9/ 100 bpm 55% of THR BP: 136/82 mmHg Raw ECG/ BLC On/ Notch On/ HF 0.05 Hz/LF 100 Hz

ExTime: 02:21 0.0 mph, 0.0%

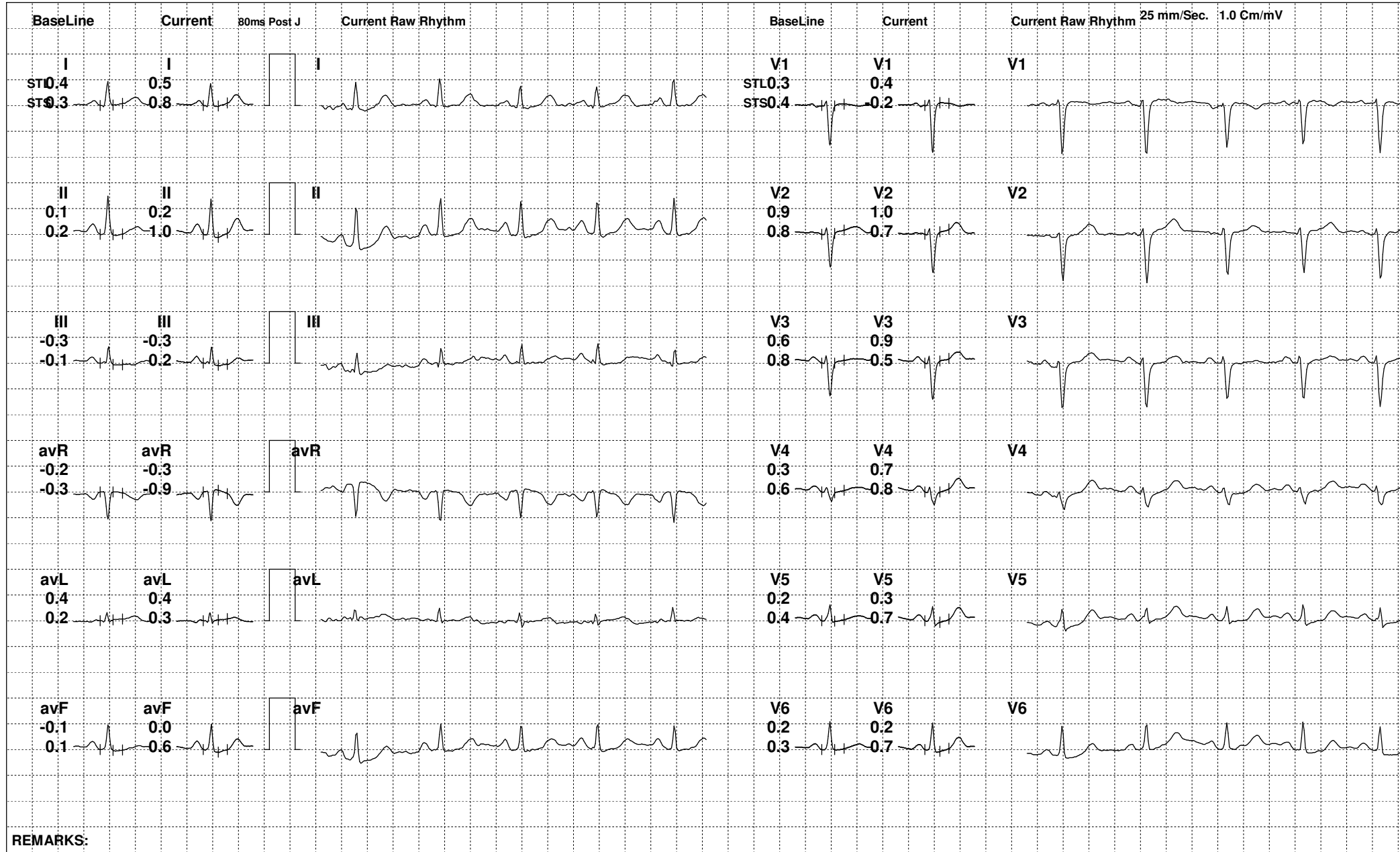

REMARKS:



78 (440846) / SHIV DHEWAR / 41 Yrs / F

Date: 27-Aug-2022 01:21:38 PM

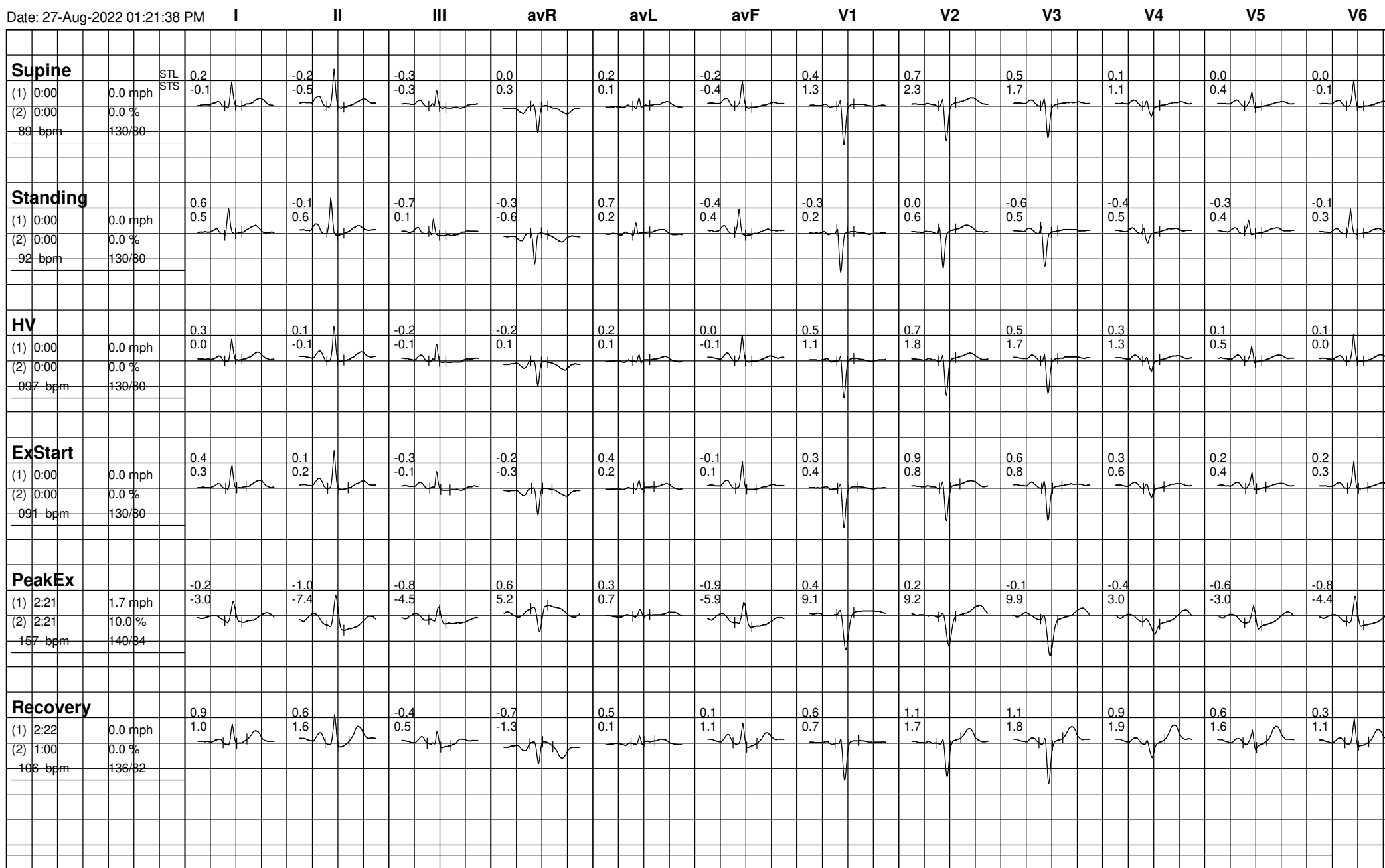



78 (440846) / SHIV DHEWAR / 41 Yrs / F

Date: 27-Aug-2022 01:21:38 PM

