



Bangalore Diagnostics & Multi-Speciality Centre

Quality Assurance : EQAP from AIIMS & CMC- Vellore

Quality. Trust. Since 1982.

198, 12th Main, 3rd Block, (Above Namma MTR, Next to SBI), Rajajinagar, Bangalore- 560 010.
Ph. : 080-23505407, 9448079978 e-mail : bangalore.d.s@gmail.com

Name : MRS. SULOCHANA

Reg. No : C6757

Age/Sex: 47 Year(s) / Female

Date : 12/03/2022

Ref. by : DR. BANK OF BARODA

Corporate: NON CORPORATE

Test Name

Result

Reference Range

Page 1 of 4

HAEMATOLOGY REPORT

COMPLETE BLOOD COUNT

Haemoglobin	14.0 gms %	Male : 13.0 - 18.0 gms % Female: 11.0 - 15.0 gms %
Red Blood Cell Count	4.94 million/cumm	Male : 4.5-6.5 millions/cumm Female : 3.7-5.5 million/cumr

Packed Cell Volume	41.5 %	Females: 32 - 45 % Males: 39 - 54%
Total Count	8,100 cells /cumm	4000-11000 cells /cumm

Differential Count

Neutrophils	53.0 %	40 - 75%
Lymphocytes	37.9 %	20 - 45%
Monocytes	6.8 %	01 - 10%
Eosinophils	2.1 %	01 - 06 %
Basophils	0.2 %	00 to 01 %

COMPLETE BLOOD COUNT

Platelet count	2,37,000 cells/cumm	150000-400000 cells/cumm
Mean Corpuscular Volume	84 fL	78 - 98 fL
Mean Corpuscular Heamoglobin	28.3 pg	27 - 32 pg
Mean Corpuscular Haemoglobin Concentration	33.6 g/dl	31 - 36 g/dl
ESR	04 mm/hour	Male: 0 - 10 mm/ hour Female: 0 - 20 mm/hour

ABSOLUTE EOSINOPHIL COUNT	170 cells/cumm	40 - 440 cells/cumm
---------------------------	----------------	---------------------

BLOOD GROUP(ABO)	"O"
Rh Type (D)	POSITIVE

BIOCHEMISTRY REPORT

FASTING BLOOD SUGAR	217 mg/dl	70 to 100 mg/dl
FASTING URINE SUGAR	NIL	NIL



Bangalore Diagnostics & Multi-Speciality Centre

Quality Assurance : EQAP from AIIMS & CMC- Vellore

Quality. Trust. Since 1982.

198, 12th Main, 3rd Block, (Above Namma MTR, Next to SBI), Rajajinagar, Bangalore- 560 010.
Ph. : 080-23505407, 9448079978 e-mail : bangalore.d.s@gmail.com

Name : MRS. SULOCHANA

Reg. No : C6757

Age/Sex: 47 Year(s) / Female

Date : 12/03/2022

Ref. by : DR. BANK OF BARODA

Corporate: NON CORPORATE

Test Name

Result

Reference Range

Page 2 of 4

BIOCHEMISTRY REPORT

POST PRANDIAL BLOOD SUGAR 429 mg/dl 80 to 140 mg/dl

POST PRANDIAL URINE SUGAR NIL NIL

Glycosylated Haemoglobin (HbA1c)

Glycosylated Haemoglobin (HbA1c) 8.7 %
Normal <6.0 %
Good control 6.0-7.0 %
Fair control 7.0-8.0 %
Unsatisfactory 8.0-10.0 %
Poor control >10 %

LIPID PROFILE

TOTAL CHOLESTEROL 179.0 mg/dl up to 200 mg/dl
TRIGLYCERIDES 116.4 mg/dl <150 : Normal
HDL Cholesterol 42.7 mg/dl Male: >40 mg/dl
Female: > 50 mg/dl
LDL Cholesterol 113.1 mg/dl <100 mg/dl
VLDL Cholesterol 23.2 mg/dl <40 mg/dl
CHOLESTEROL/HDL RATIO 4.2:1.0 up to 6.0 %

LIVER FUNCTION TESTS

Total Bilirubin 0.54 mg/dl up to 1.2 mg/dl
Direct Bilirubin 0.22 mg/dl 0 to 0.3 mg/dl
Indirect Bilirubin 0.32 mg/dl up to 1.5 mg/dl
S.G.O.T. (AST) 19.4 U/L 0 - 46 U/L
S.G.P.T. (ALT) 32.8 U/L 0 - 49 U/L
ALKALINE PHOSPHATASE 153.7 U/L
Men : 80-306
Women : 64-306

Gamma Glutamyl Transpeptidase (GGT) 32.8 IU/L 0 - 55 IU/L
Total Protein 7.7 gms/dl 6.6 - 8.3 gms/dl
Albumin 4.3 gms/dl 3.4 - 5.0 gms/dl
Globulin 3.4 gms/dl 2.3 - 3.5 gms/dl
A/G Ratio 1.3:1.0 1.2 : 1.0



Bangalore Diagnostics & Multi-Speciality Centre

Quality Assurance : EQAP from AIIMS & CMC- Vellore

Quality. Trust. Since 1982.

198, 12th Main, 3rd Block, (Above Namma MTR, Next to SBI), Rajajinagar, Bangalore- 560 010.
Ph. : 080-23505407, 9448079978 e-mail : bangalore.d.s@gmail.com

Name : MRS. SULOCHANA

Reg. No : C6757

Age/Sex: 47 Year(s) / Female

Date : 12/03/2022

Ref. by : DR. BANK OF BARODA

Corporate: NON CORPORATE

Test Name

Result

Reference Range

Page 3 of 4

BIOCHEMISTRY REPORT

SERUM CREATININE	0.98 mg/dl	Females 0.6 – 1.2 mg/dl Males 0.7 – 1.4 mg/dl
BLOOD UREA NITROGEN (BUN)	11.4 mg/dl	7-18 mg/dl
UREA	24.3 mg/dl	10 to 45 mg/dl
URIC ACID	3.20 mg/dl	M: 3.5 -7.2 mg/dl F: 2.6 - 6.0 mg/dl

URINE EXAMINATION REPORT

PHYSICAL EXAMINATION

COLOUR	LIGHT YELLOW
APPEARANCE	CLEAR
REACTION	ACIDIC

BIOCHEMICAL EXAMINATION

PROTEIN	NIL	
GLUCOSE	NIL	
BLOOD	NIL	
BILE SALT	NIL	
BILE PIGMENT	NIL	
SPECIFIC GRAVITY	1.020	1.003 – 1.035

MICROSCOPIC EXAMINATION

PUS CELLS	1-2/HPF
EP CELLS	1-2/HPF
MACROPHAGES	NIL
R.B.C.s	ABSENT
CASTS	NIL

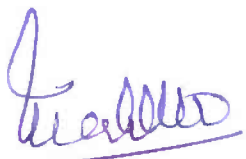
Dr. MAHADEVA. K.C.
M.D., (Path)
KMC No : 17647



Bangalore Diagnostics & Multi-Speciality Centre

Quality Assurance : EQAP from AIIMS & CMC- Vellore

Quality. Trust. Since 1982.

198, 12th Main, 3rd Block, (Above Namma MTR, Next to SBI), Rajajinagar, Bangalore- 560 010.
Ph. : 080-23505407, 9448079978 e-mail : bangalore.d.s@gmail.com

Name : MRS. SULOCHANA	Reg. No : C6757		
Age/Sex: 47 Year(s) / Female	Date : 12/03/2022		
Ref. by : DR. BANK OF BARODA	Corporate: NON CORPORATE		
Test Name	Result	Reference Range	Page 4 of 4

URINE EXAMINATION REPORT

MICROSCOPIC EXAMINATION

CRYSTALS NIL

----- End of Report -----

Biochemist

Microbiologist

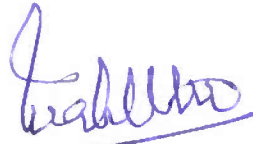
Pathologist

Dr. MAHADEVA. K.C.
M.D., (Path)
KMC. No.: 17647



Bangalore Diagnostics & Multi-Speciality Centre

Quality Assurance : EQAP from AIIMS & CMC- Vellore

Quality. Trust. Since 1982.

198, 12th Main, 3rd Block, (Above Namma MTR, Next to SBI), Rajajinagar, Bangalore- 560 010.
Ph. : 080-23505407, 9448079978 e-mail : bangalore.d.s@gmail.com

Name : Mrs. SULOCHANA 757

Visit No. : V101416344

Age/Gender : 47 Y/Female

Referred by : BANGALORE DIAGNOSTICS & MULTI SPECIALITY CENTER

Patient No. : P101296296

Registered On : 12/03/2022 15:27

Collected On : 12/03/2022 17:02

Reported On : 12/03/2022 18:20

Final Report

Test Name / Method	Results	Units	Reference Range	Sample Type
--------------------	---------	-------	-----------------	-------------

CLINICAL BIOCHEMISTRY

THYROID PROFILE

TRIIODO THYRONINE-T3 TOTAL

Method : ECLIA

1.28

ng/ml

0.80 - 2.0

SERUM

THYROXINE -T4 TOTAL

Method : ECLIA

6.16

ug/dl

5.1 - 14.1

THYROID STIMULATING HORMONE - TSH (Ultra Sensitive)

Method : ECLIA

4.04

mIU/ml

0.40 - 4.20

First Trimester:0.1-2.5*

Second & Third

Trimester:0.2-3.0*

*American Thyroid Association

trimesterspecific

*** End Of Report ***

Outside sample to be correlated with other clinical finding.

PROCESSED BY : NAYANA

RESULT VERIFIED BY : BHARATH KUMAR C, Lab Incharge

Prof. KSHAMA HIREMATH

M.Sc, Med. Biochemistry, CFN, DNHE

Chief Biochemist



NAME : MRS .SULOCHANA

DATE: 12.03.2022

REF BY : B.O.B

AGE/ GENDER: 47 YEARS/FEMALE

ABDOMEN AND PELVIC ULTRA SOUND SCAN REPORT

Liver : Normal in size, shape and echotexture. No focal lesion seen.

No intrahepatic biliary dilatation seen. PV & CBD is normal

Gall Bladder: GB is normal. Normal in wall thickness. No abnormal intraluminal echoes.

Pancreas : Normal in size and echo texture. No focal lesion, Pancreatic duct appears normal.

Spleen : Normal in size, shape and echo texture

Kidneys : Both kidney's are normal in size, shape and position.

No calculi / hydronephrosis seen. Cortico medullary differentiation is good.

Right Kidney : 111 x 17 mm

Left kidney : 115 x 16mm

Urinary Bladder: Normal in contour and wall thickness with clear contents.

Post void = Nil.

Uterus : Anteverted, Measures 85 x 30 x 33 mm, normal in size, shape and echotexture. Endometrial thickness = 5 mm. POD is empty.

Ovaries : Both ovaries are not visualized in adnexa.

IMPRESSION:

- **NORMAL SONOLOGIC STUDY.**

BANGALORE DIAGNOSTICS CENTRE
SONOLOGIST
198, 12th Main, 3rd Block
Rajajinagar, Bangalore-560 010



GE Healthcare
12/03/22 11:36:38 AM

USR

SULOCHANA 47,
12322-10B





Bangalore Diagnostics & Multi-Speciality Centre

Quality Assurance : EQAP from AIIMS & CMC- Vellore

Quality. Trust. Since 1982.

198, 12th Main, 3rd Block, (Above Namma MTR, Next to SBI), Rajajinagar, Bangalore- 560 010.
Ph. : 080-23505407, 9448079978 e-mail : bangalore.d.s@gmail.com

Echocardiography Report

NAME : MRS.SULOCHANA

DATE: 12.03.2022

REF BY : B.O. B

AGE/ GENDER: 47 YEARS/FEMALE

LA : 33 mm	MV : E 0.69 A : 0.95 m/sec
AO : 25 mm	AV : 1.00 m/sec
RVID : 18 mm	TV : 0.43 m/sec
LVIDD : 43mm	PV : 0.66 m/sec
LVIDS : 29 mm	
IVSD : 10 mm	MR : NIL
IVSS : 15mm	AR : NIL
LVPWD: 10mm	TR : NIL
LVPWS : 16 mm	PR : NIL
FS : 32 %	
EF : 61%	
LV mass: 130 gm	

IMPRESSION

- NORMAL CHAMBER DIMENSIONS.
- NO RWMA.
- NORMAL LV SYSTOLIC FUNCTION. LVEF 61%
- LV DIASTOLIC DYSFUNCTION GRADE I
- NORMAL VALVES.
- NORMAL COLOR FLOW AND SPECTRAL DOPPLER STUDY.
- NO THROMBUS / PE

BANGALORE CARDIOLOGIST
CONSULTANT DIAGNOSTICS CENTRE
#198, 12th Main, 3rd Block
Rajajinagar, Bangalore-560 010



GE Healthcare
12/03/22 11:44:13 AM

USR

SULOCHANA 47,
12322-10B

MI 1.1

TIs 0.4

3S-RS

Cardiac1

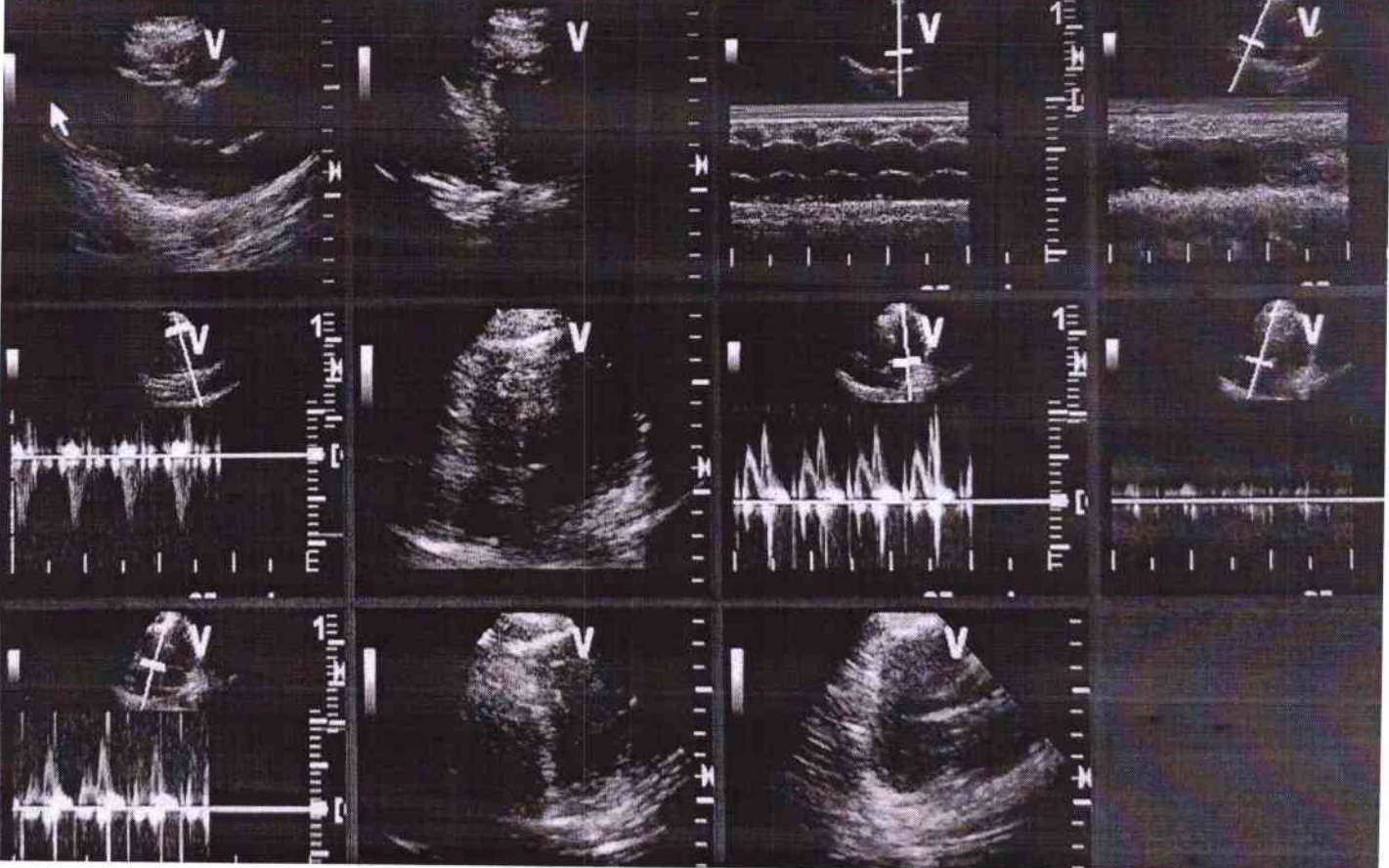



Bangalore Diagnostics & Multi-Speciality Centre

Quality Assurance : EQAP from AIIMS & CMC- Vellore

Quality. Trust. Since 1982.

198, 12th Main, 3rd Block, (Above Namma MTR, Next to SBI), Rajajinagar, Bangalore- 560 010.
Ph. : 080-23505407, 9448079978 e-mail : bangalore.d.s@gmail.com

NAME : MRS .SULOCHANA

DATE: 12.03.2022

REF BY : B.O. B

AGE/ GENDER: 47 YEARS/FEMALE

BREAST ULTRA SOUND SCAN REPORT

Both breast glandular soft tissue echo texture appeared within normal limits.

Left breast glandular soft tissue echotexture appeared within normal limits.

There is no evidence of Solid/ Cystic foci's in all IV Quadrant's

No ductal dilatations seen.

Axillary regions appeared normal; no evidence of enlarged lymphnodes.

IMPRESSION:

NORMAL SONOLOGIC STUDY.

BIRADS SCORE - I (Suggest routine screening)

SONOLOGIST.

BANGALORE DIAGNOSTICS CENTRE
198, 12th Main, 3rd Block
Rajajinagar, Bangalore-560 010



GE Healthcare
12/03/22 11:45:48 AM

SULOCHANA 47,
USR 12322-10B

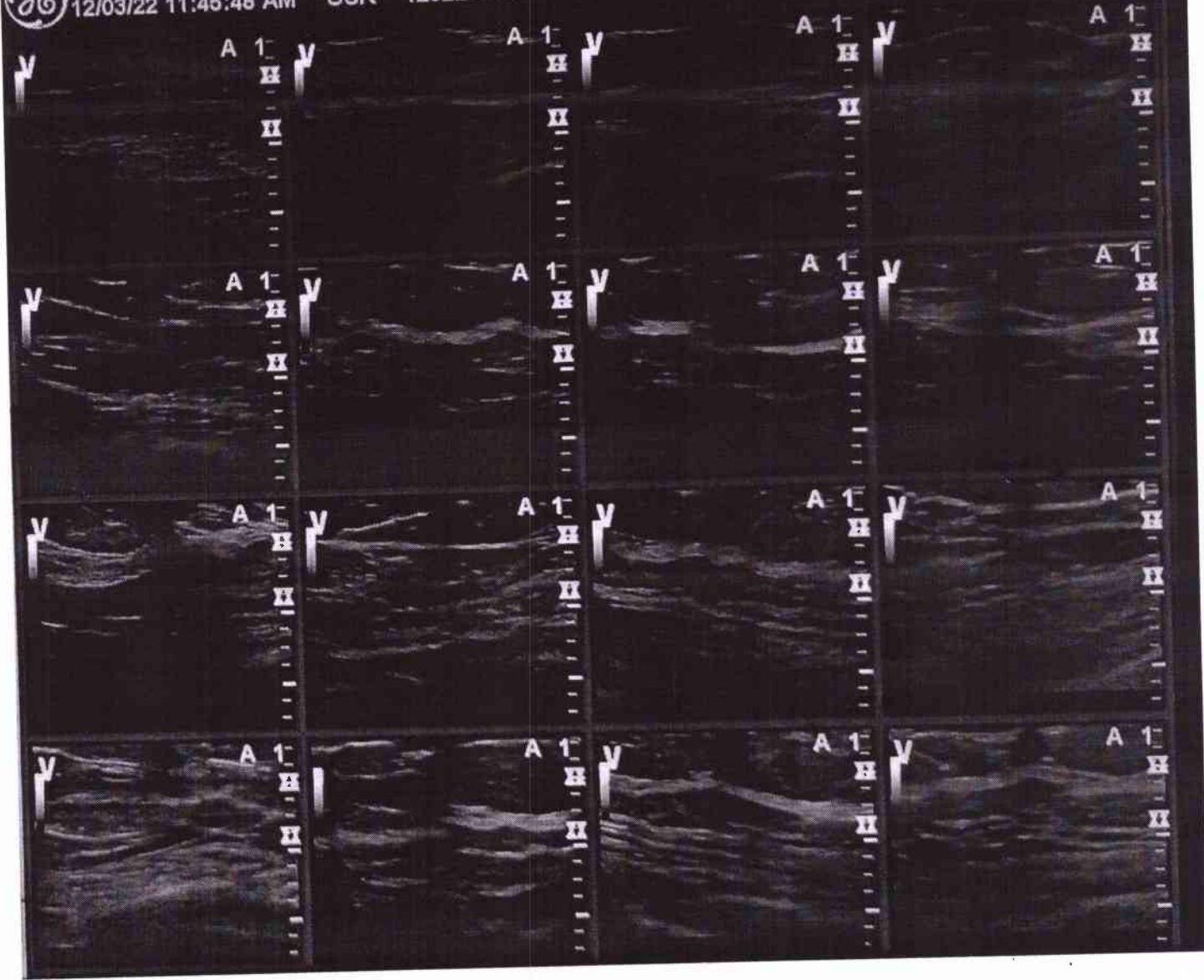



Bangalore Diagnostics & Multi-Speciality Centre

Quality Assurance : EQAP from AIIMS & CMC- Vellore

Quality. Trust. Since 1982.

198, 12th Main, 3rd Block, (Above Namma MTR, Next to SBI), Rajajinagar, Bangalore- 560 010.
Ph. : 080-23505407, 9448079978 e-mail : bangalore.d.s@gmail.com

Patient Name	MRS.SULOCHANA	Patient Id	X-RAY-40
Age/DOB	47/	Gender	F
Ref.Doctor	BANK OF BARODA	Date	12/03/2022

X-RAY CHEST PA VIEW

OBSERVATION:

Both hila are normal.

Cardiophrenic and costophrenic angles are normal.

The trachea is central.

The mediastinal and cardiac silhouette are normal.

Cardiothoracic ratio is normal.

Bones of the thoracic cage are normal.

Soft tissues of the chest wall are normal.

IMPRESSION:

NORMAL STUDY

Dr. Vijay Kumar
MBBS, MDRD
Consultant Radiologist

**BANGALORE DIAGNOSTICS &
MULTI-SPECIALITY CENTRE**

198, 12th Main, 3rd Block
Rajajinagar, Bangalore-560 010

R

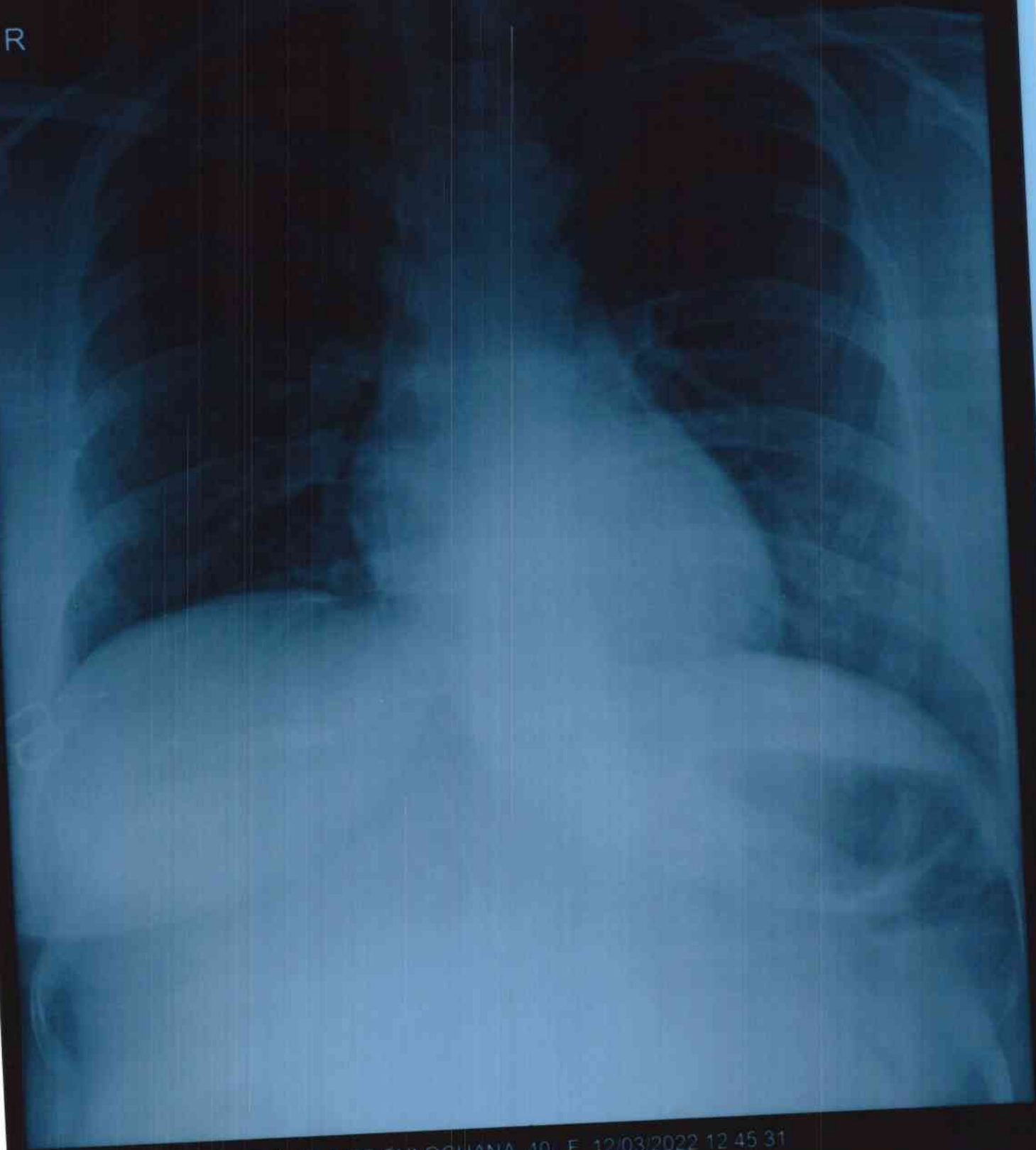

DXV40 MRS SULOCHANA 40 F 12/03/2022 12 45 31
BANGALORE DIAGNOSTIC SERVICE RAJAJINAGARA BANGALORE 560010



Bangalore Diagnostics & Multi-Speciality Centre

Quality Assurance : EQAP from AIIMS & CMC- Vellore

Quality. Trust. Since 1982.

198, 12th Main, 3rd Block, (Above Namma MTR, Next to SBI), Rajajinagar, Bangalore- 560 010.
Ph. : 080-23505407, 9448079978 e-mail : bangalore.d.s@gmail.com

ELECTROCARDIOGRAM

NAME/AGE : ms. Sudechana

Lab No.: Bank of Baroda DATE: 12/03/22

ECG FINDINGS

Standardization	Can	Rate	96b
Rhythm	sin	Axis	~
P Wave	~	PR Interval	0.13sec
Q Wave	~	QRS Voltage	SI + II + V6 low
QRS Duration	0.08sec	ST Segment	ST Elevate
QT interval	0.36sec		
U Wave		T Wave	↓ in V2-V6
Recommendations <u>Ant wall ischem</u>			

Dr. Dr. ASHOK
MD (Internal Medicine)
Reg No 13444

**BANGALORE DIAGNOSTICS &
MULTI-SPECIALITY CENTRE**
198, 12th Main, 3rd Block
Rajajinagar, Bangalore-560 010

ID: 1541 12-03-2022 01:23:19 PM

8PL-12

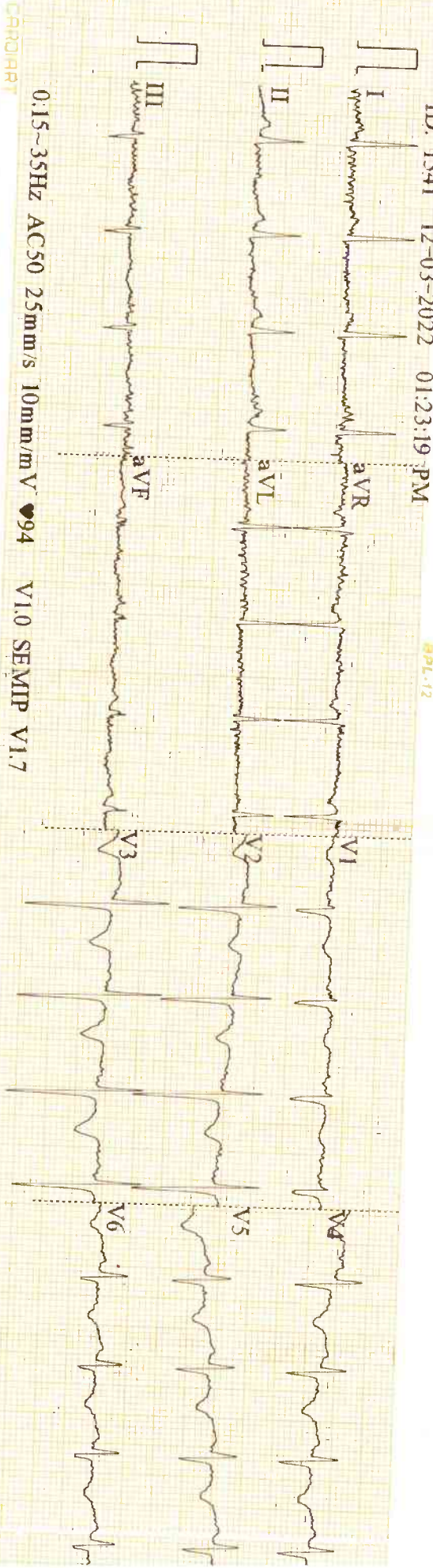

0.15~35Hz AC50 25mm/s 10mm/mV ♡94 V1.0 SEMIP V1.7

Subachana

ID: 1541

Female
47 Years
cm kg

Diagnosis Information:

Sinus Rhythm
Flattened T Wave(I,aVL)
Inverted T Wave(V2,V3,V4,V5,V6)

8PL-12

HR	95	bpm
P	96	ms
PR	130	ms
QRS	83	ms
QT/QTc	356/448	ms
P/ORS/T	57/28/145	°
R/V5/SV1	0.536/0.520	mV

Report Confirmed by: MM

CRADART