



S. R. MEDICAL INSTITUTE & RESEARCH CENTRE

(A Unit of Katyayani Health Care Pvt. Ltd.)
Lauries Complex, Namner Road, Near Sai Ka Takiya X-ing, AGRA-1



PATHOLOGY REPORT

Balance 3370

Date	11/06/2022	Srl No.	1002	Company	TPA
Name	MR. GAURAV KUMAR	Age	32 Yrs.	Sex	M
Ref. By	Dr. C/O BANK OF BARODA				

Test Name	Value	Unit	Reference Value
<u>HAEMATOLOGY</u>			
HAEMOGLOBIN (Hb)	14.1	gm/dl	13.5 - 18.00
TLC (Total Leucocyte Count)	7200	/cumm	4000 - 11000
DIFFERENTIAL LEUCOCYTE COUNT			
NEUTROPHIL	50	%	45 - 75
LYMPHOCYTE	45	%	20 - 45
EOSINOPHIL	02	%	1 - 6
MONOCYTE	03	%	1 - 10
R B C (Red Blood Cell Count)	4.98	Millions/cmm	4.2 - 5.4
PLATELET COUNT	221	x10 ³ /uL	150 - 450
Hct (Hematocrit/PCV)	46.1	%	40 - 54
M C V (Mean Corp Volume)	92.57	fL	80.0 - 99.9
M C H (Mean Corp Hb)	28.313	pg	27.0 - 31.0
M C H C (Mean Corp Hb Conc)	30.586	g/DL	33.0 - 37.0
E.S.R. (Wintrobe)	08	mm/1st hr.	0.00 - 20
BLOOD GROUP ABO	'O'		
RH TYPING	POSITIVE		

The upper agglutination test for grouping has some limitations.
For further confirmation Resverse typing Card (Dia clon ABO/D) Method is suggested.

GLYCATED HAEMOGLOBIN (HbA1c)

<u>INVESTIGATION</u>	<u>OBSERVED VALUE</u>	<u>UNIT</u>
GLYCOSYLATED HAMOGLOBIN (HbA1c)	: . 6.4	%

REFERANGE RANGE (HBA1C) :		
GOOD CONTROL	: 4.5 - 6.4	%

Phone : (0562) 4301222, 9359901993
e-mail - srhospital98@gmail.com
katyayanisr_group@hotmail.com
website: www.srhospital.org
CIN: U85199UP1997PTC021892

Contd...2
Dr. Tanuja Goyal
M.B.B.S., M.D. Path
Consultant Pathologist

Not valid for Medicolegal purpose

All tests have Technical Limitations. Collaborative, Clinicopathological Interpretation is indicated in case of disparity test maybe repeated immediately. Report are to be interpreted by qualified medical specialist. In case of any discrepancy due to machine error or typing error, Please get it rectified immediately.



S. R. MEDICAL INSTITUTE & RESEARCH CENTRE

(A Unit of Katyayani Health Care Pvt. Ltd.)
Lauries Complex, Namner Road, Near Sai Ka Takiya X-ing, AGRA-1



PATHOLOGY REPORT

Balance 3370

Date	11/06/2022	Srl No.	1002	Company	TPA
Name	MR. GAURAV KUMAR	Age	32 Yrs.	Sex	M
Ref. By	Dr. C/O BANK OF BARODA				

Test Name	Value	Unit	Reference Value
FAIR CONTROL	: 6.5 - 7.4 %		
POOR CONTROL	: ABOVE 7.5 %		
REFERANCE RANGE (AVERAGE BLOOD SUGAR) :			
EXCELLENT CONTROL	: 90-120 MG/DL		
GOOD CONTROL	: 121-150 MG/DL		
AVERAGE CONTROL	: 151-180 MG /DL		
ACTION SUGGESTED	: 181-210 MG/DL		
PANIC VALUE	: > 211 MG/DL		

NOTE : AVERAGGE BLOOD SUGAR VALUES IS CALCULATED FROM HBA1C VALUE AND IT INDICATED AVERAGE BLOOD

BIOCHEMISTRY

BLOOD GLUCOSE FASTING	65.0	mg/dl	70 - 110
BLOOD GLUCOSE PP	95.0	mg/dl	upto to 140
BLOOD UREA	24.2	mg/dl	13 - 45
SERUM CREATININE	1.03	mg/dl	0.7 - 1.4
SERUM URIC ACID	3.45	mg/dl	3.4 - 7.0
SERUM BILIRUBIN	0.52	mg/dl	0.0 - 2.0
CONJUGATED (D. Bilirubin)	0.29	mg/dl	0.00 - 0.2
UNCONJUGATED (I. D. Bilirubin)	0.23	mg/dl	0.00 - 0.7
SGOT/AST	44.0	U/L	0 - 35
SGPT/ALT	49.8	U/L	0 - 40
ALKALINE PHOSPHATASE	82.8	IU/L	25 - 140
Gamma GT	48.7	U/L	10 - 50
TOTAL PROTEIN	7.11	gm/dl	6.0 - 8.6
ALBUMIN	4.21	gm/ dl	3.5 - 5.2
GLOBULIN	2.9	gm/dl	2.3 - 3.6
A/G RATIO	1.452		1.0 - 2.3

Phone : (0562) 4301222, 9359901993

e-mail : srhospital98@gmail.com

katyayanisr_group@hotmail.com

website: www.srhospital.org

CIN: U85199UP1997PTC021892

Contd...3
Dr. Tanuja Goyal

M.B.B.S., M.D. Path
Consultant Pathologist

Not valid for Medicolegal purpose

All tests have Technical Limitations. Collaborative, Clinicopathological Interpretation is indicated in case of disparity test maybe repeated immediately. Report are to be interpreted by qualified medical specialist. In case of any discrepancy due to machine error or typing error, Please get it rectified immediately.



S. R. MEDICAL INSTITUTE & RESEARCH CENTRE

(A Unit of Katyayani Health Care Pvt. Ltd.)
Lauries Complex, Namner Road, Near Sai Ka Takiya X-ing, AGRA-1



PATHOLOGY REPORT

Balance 3370

Date	11/06/2022	Srl No.	1002	Company	TPA
Name	MR. GAURAV KUMAR	Age	32 Yrs.	Sex	M
Ref. By	Dr. C/O BANK OF BARODA				

LIPID PROFILE

SERUM CHOLESTEROL	163.2	mg/dl	0 - 200
			Normal Risk <200 mg/dl
			Borderline Risk 200-239 mg/dl
			High Risk > 239 mg/dl
SERUM TRIGLYCERIDES	99.6	mg/dl	60 - 165
			Normal Risk <150 mg/dl
			Border Line: 150-199
			High Risk: 200-499
			Very High Risk: >499
HDL CHOLESTEROL	42.5	mg/dl	35 - 79.5
LDL CHOLESTEROL	120.7	mg/dl	100 - 160
VLDL	19.92	mg/dl	0.00 - 35
TOTAL / HDL CHOLESTEROL RATIO	3.84		0.00 - 4.9
LDL / HDL CHOLESTEROL RATIO	2.84		0.00 - 3.5

ENDOCRINOLOGY

THYROID FUNCTION TEST

TOTAL T3	110.5	ng/dL	60.00 - 181.00
TOTAL T4	8.7	ug/dL	4.5 - 10.9
THYROID STIMULATING HORMONE (TSH) CLIA	1.55	uIU/mL	0.35 - 5.50

URINE EXAMINATION REPORT

PHYSICAL EXAMINATION

COLOUR	STRAW CLEAR
VOLUME	30 ml.

Phone : (0562) 4301222, 9359901993
e-mail : srhospital98@gmail.com
katyayanisr_group@hotmail.com
website: www.srhospital.org
CIN: U85199UP1997PTC021892

Contd...4
Dr. Tanuja Goyal
M.B.B.S., M.D. Path
Consultant Pathologist

Not valid for Medicolegal purpose

All tests have Technical Limitations Collaborative, Clinicopathological Interpretation is indicated in case of disparity test maybe repeated immediately Report are to be interpreted by qualified medical specialist. In case of any discrepancy due to machine error or typing error, Please get it rectified immediately.



S. R. MEDICAL INSTITUTE & RESEARCH CENTRE

(A Unit of Katyayani Health Care Pvt. Ltd.)
Lauries Complex, Namner Road, Near Sai Ka Takiya X-ing, AGRA-1



PATHOLOGY REPORT

Balance 3370

Date	11/06/2022	Srl No.	1002	Company	TPA
Name	MR. GAURAV KUMAR	Age	32 Yrs.	Sex	M
Ref. By	Dr. C/O BANK OF BARODA				

Test Name	Value	Unit	Reference Value
SPECIFIC GRAVITY	1.025		
DEPOSIT	NIL		
CHEMICAL EXAMINATION			
REACTION	5.0		
ALBUMIN	NIL		
SUGAR	NIL		
BILE SALTS (BS)	ABSENT		
BILE PIGMENT (BP)	ABSENT		
PHOSPHATE	ABSENT		
MICROSCOPIC EXAMINATION			
PUS CELLS	2-3	/HPF	
EPITHELIAL CELLS	1-2	/HPF	
RBC'S	NIL	/HPF	
CASTS	NIL		
CRYSTALS	NIL		

** End of Report **

Phone: (0562) 4301222, 9359901993
 e-mail: srhospital@gmail.com
 katyayanier_group@hotmail.com
 website: www.srhospital.org
 DR. TANUJA GOYAL 021892

Tanu
Dr. Tanuja Goyal
 M.B.B.S., M.D. Path
 Consultant Pathologist

Not valid for Medicolegal purpose

Report are to be interpreted by qualified medical specialist. In case of any discrepancy due to machine error or typing error, Please get it rectified immediately.

12738519

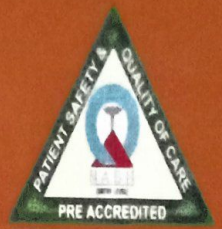

ULTRASOUND SCAN REPORT

Name :- *Gaurav*

Age/Sex :- *32yr* Date :- *11/01/22*

I.D. / OPD No. :-

Room/Ward/Bed No. :-

Ref. Dr. :- *Boob*

LIVER : is normal in size, shape and contours. Parenchyma is homogenous. There are no hypo or hyperechoic areas seen. Intrahepatic and extrahepatic vasculature and biliary system are normal.

G.B. and C.B.D. : are normal. No Calculi seen. C.B.D. is not diluated.

: PANCREAS is normal in size, shape and Pancreatic duct is not dilated.

: Spleen is normal in size, shape and echotexture.

KIDNEYS : Both kidneys are normal in size, shape and location. It is of normal echogenicity. Corticomedullary junction and pelvicalyeal system are normal. No calculi seen. No hydronephrotic changes seen.

U.B. : is normal. No Calculus seen.

No retro-peritoneal mass or lymphadenopathy seen.
No Free fluid seen in peritoneal cavity.

IMPRESSION : No obvious abnormality seen.

29-11-2021 01:48:36 PM

ID: 1150
GAURAV KUMAR
Male 32 Years

HR	: 70 bpm
P	: 101 ms
PR	: 132 ms
QRS	: 83 ms
QT/QTc	: 359/389 ms
PQRST	: 47/24/18 °
RV5/SVI	: 1.277/1.035 mV

Diagnosis Information:
Sinus Rhythm
Normal ECG



Report Confirmed by:

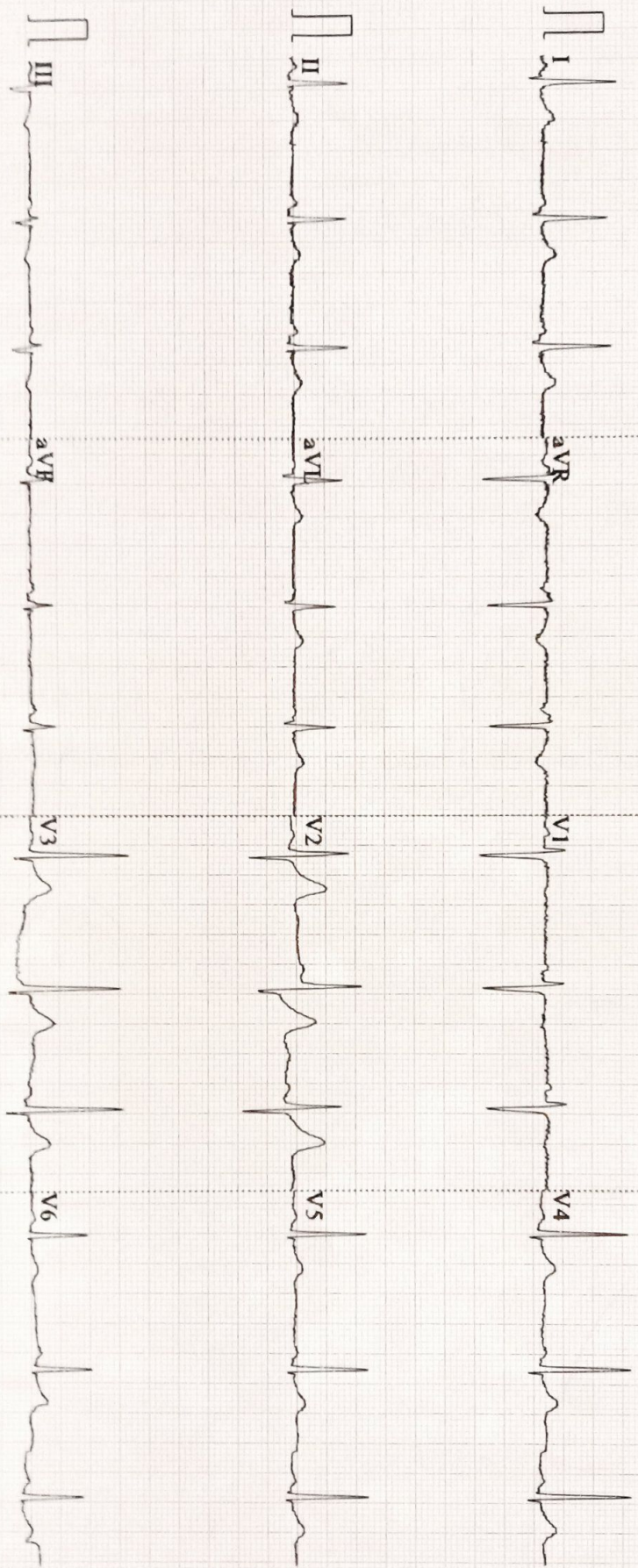

0.67-100Hz AC/50 25mm/s 10mm/mV 4*2.5s 70 V2.02 SEMIP V1.7 S R HOSPITAL, NAMNER ROAD, AGRA