

V:006/Date: 11-01-01 2011-01-30 00:56

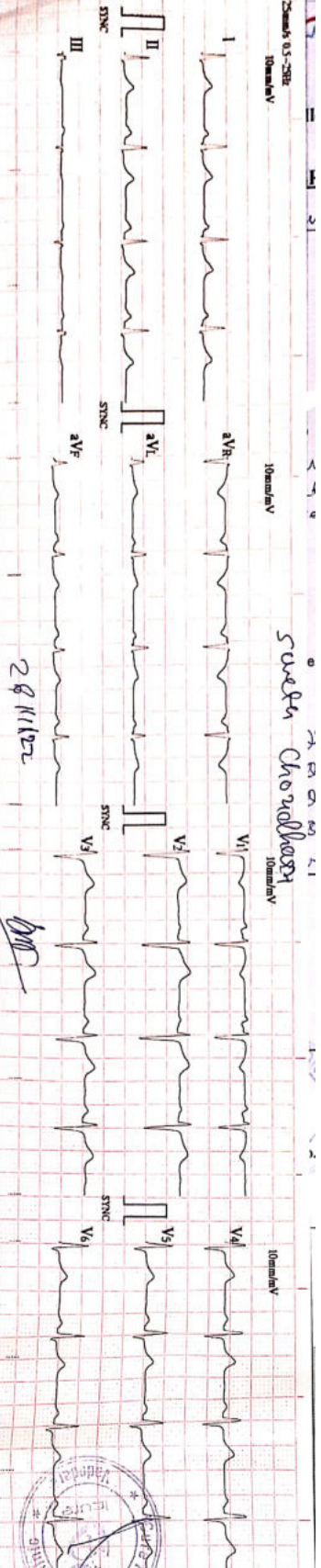

Sudha Choudhary



HR : 77 bpm  
 R-R : 779 ms  
 P-R : 154 ms  
 QRS : 93 ms  
 QT/QTc : 373/422 ms  
 P/QRS/T : 47/28/40  
 RV5/SVL : 0.56/0.650 mV  
 RV5+SVL : 1.210 mV

ID : 0136  
 Name :  
 Sex :  
 Age :

Sinus Rhythm  
 Left Atrial Enlargement  
 Mild Left Axis Deviation  
 DR. Anshu P. Vaidya  
 Assistant Consultant Cardiologist  
 Reg. No. G-50510

Unconfirmed report. Verified by:

# Heart & General Clinic

ICure Heart & Diet Clinic, 402, Epsilon tower, opp Pasha bhai park, Race course, Vadodara

## :: PERSONAL HEALTH REPORT ::

Sweet Chordhary

\*DATE 26/11/22

SR. NO.  
SEX. Female  
AGE 41  
HEIGHT  
WEIGHT

### HISTORY

Present History : NO  
 Past Illness History : NO Diabetes/Hypertension/Tuberculosis/Asthma/Epilepsy  
 Past Occupational History : NO  
 Family History : Father - HT & Diabetic  
 Personal History : C-section in 2012 & 2015  
 Addiction : NO Tobacco/Gutkha/Smoking/Alcohol

### GENERAL EXAMINATION

T.P.R. : 77/min B.P. : 130/80 mmHg

Pallor/Icterus/Cyanosis/Varicosity/Lymph Nodes/Thyroid/Oedema/NVE/Other :

### SYSTEMIC EXAMINATION

R.S. : Normal  
 C.V.S : Normal  
 C.N.S : Normal  
 A.S. : Normal  
 Musculo-skelet System : Normal

E.N.T. Ex.	<u>Normal</u>	ACUITY OF VISION		RT EYE	LT EYE
		Without Glass	DISTANT	6/	6/
Dental Ex.	<u>Normal</u>		Near	6/	6/
		Skin Ex.		<u>Normal</u>	With Glass
Psychic Ex.	<u>Normal</u>		Near		
		COLOUR BLINDNESS		<u>NAD</u>	

REMARK

ADVICE

The Worker is FIT/UNFIT for the assigned job.

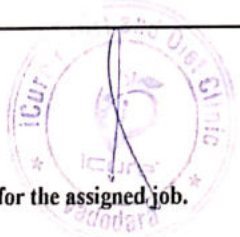

Dr. Krish P. Vaidya  
 MD, PGDCC  
 Associate Consultant-Cardiology  
 Reg. No. G-50510

DR. KRISH VAIDYA

MD G-50510, CIH



सर्वोच्च शासन  
GOVERNMENT OF INDIA



स्वेता भारती रमेश कुमार चौधरी  
Sweta Bharti Rakesh Kumar Choudhary

जनम तारीख/DOB: 05/02/1982

लिंग/ GENDER: FEMALE

Mobile No: 9924535100

8440 7970 2111

VID: 9157 9940 0198 3868

भारतीय आधार, भारतीय ओपन







# BARODA DIAGNOSTIC LABORATORY

Name : SWETA CHOUDHARY  
Ref By : ICURE HEART & DIET CLINIC.

Age/Sex : 41 Yrs./F  
Date : 26/11/2022  
Report ID. : 5

## EXAMINATION OF URINE

TEST	RESULT	UNIT
Sample	: FASTING	
<b>PHYSICAL EXAMINATION</b>		
Quantity	: 10	mL
Colour	: PALE YELLOW	
Transparency	: CLEAR	
Specific Gravity	: 1.030	
Reaction	: ACIDIC	
Deposits	: ABSENT	
<b>CHEMICAL EXAMINATION</b>		
Albumin	: NIL	
Sugar	: NIL	
Acetone	: ABSENT	
Bile Salts	: ABSENT	
Bile Pigments	: ABSENT	
Urobilinogen	: NORMAL : ~ < 1.0 mg/dL	
Occult Blood	: ABSENT	
Nitrate	: ABSENT.	
<b>MICROSCOPIC EXAMINATION</b>		
Pus Cells	: 0-1 / hpf	
RBC	: NIL	
Epithelial Cells	: NIL	
Crystals	: NIL	
Amorphous Phosphate	: NIL	
Cast	: NIL	

END OF REPORT

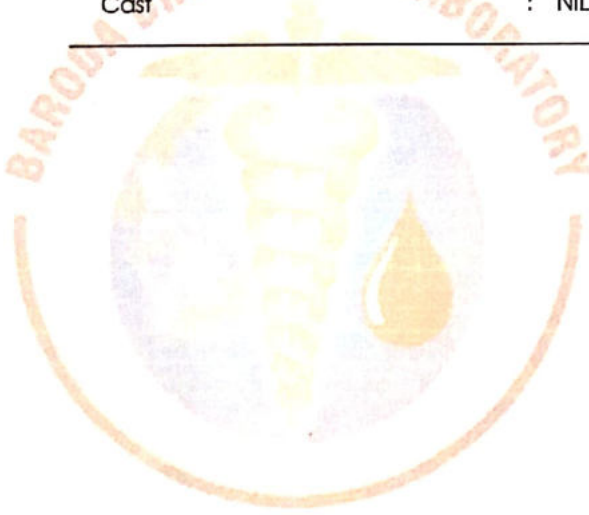

**Dr. Nehal Tiwari**  
(MD)  
Consultant Pathologist  
(Reg No G-54530)

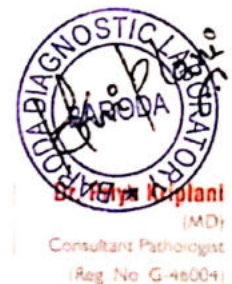

302, Trivia Complex, Natubhai Circle, Race Course, Vadodara. ☎ +91 8866009950 / 7405009950 📧 bdi95950@gmail.com

Laboratory results serve as an aid to diagnosis & should be interpreted in relation to clinical findings. Please refer back to laboratory in case of any discrepancy.



# BARODA DIAGNOSTIC LABORATORY

Name : SWETA CHOUDHARY  
Ref By : ICURE HEART & DIET CLINIC.

Age/Sex : 41 Yrs./F  
Date : 26/11/2022  
Report ID. : 5

## HAEMOGRAM PROFILE

<u>TEST</u>	<u>RESULT</u>
Blood Group	: "O"
Rh Factor (Anti D.)	: "POSITIVE"

## BIOCHEMISTRY

### FASTING (FBS)

Blood Glucose : 103.0 mg/dL 70.00 - 110.00 mg/dL

### POST-PRANDIAL

Blood Glucose : 120.0 mg/dL 80 - 140 mg/dL

Done By: Fully Auto Analyzer: MIURA, A-1004.

END OF REPORT



**Dr. Nehal Tiwari**  
(MD)  
Consultant Pathologist  
(Reg. No. G-54530)

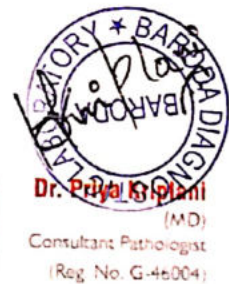

302, Trivia Complex, Natubhai Circle, Race Course, Vadodara. ☎ +91 8866009950 / 7405009950 📧 bdi95950@gmail.com

Laboratory results serve as an aid to diagnosis & should be interpreted in relation to clinical findings. Please refer back to laboratory in case of any discrepancy.





# BARODA DIAGNOSTIC LABORATORY

302, Trivia Complex, Natubhai Circle, Race Course, Vadodara. ☎ +91 8866009950 / 7405009950 📧 bdl95950@gmail.com



Patient's name : Sweta Chaudhary  
Age/Sex : 41 Years/Female  
Referred by : C/o. I Cure Heart & Diet Clinic  
Sample From : LAB  
UHID :

Reg. ID : icure-302-19  
Accession : 23866  
Reg. Date : 26/11/2022  
Collection Time : 26/11/2022 15:41

## HbA1C REPORT

Sample Type: EDTA

Test Name	Result	Units	Biological Reference Interval
HbA1C :	6.28	%	Excellent control: 4.2-6.2 Good Control : 6.3-7.2 Fair Control : 7.3-8.2 Poor Control : >8.3
Mean Blood Glucose levels : of last 03months	134	mg/dl	

### NOTE

\*As per the new 2009 update of American Diabetes Association regarding HbA1C & Mean Blood Glucose relationship.

This test is used to monitor diabetic patients compliance with the therapeutic regimen and long term blood glucose control. It's level is proportional to both the average blood glucose concentration and the life span of the red blood cells (RBC) in circulation. HbA1c values are free of day to day glucose fluctuations and are unaffected by exercise or recent food intake.



LAB

LAB USE ONLY (Entered by :AP Enter Date/Time:26/11/2022 16:42:00) (Verify by :HARSH Verify Date/Time:26/11/2022 17:51:00)



# BARODA DIAGNOSTIC LABORATORY

302, Triva Complex, Natubhai Circle, Race Course, Vadodara. ☎ +91 8866009950 / 7405009950 📧 bdi95950@gmail.com



Patient's name : Sweta Chaudhary  
Age/Sex : 41 Years/Female  
Referred by : C/o. I Cure Heart & Diet Clinic  
Sample From : LAB  
UHID :  
Reg. ID : icure-302-19  
Accession : 23866  
Reg. Date : 26/11/2022  
Collection Time : 26/11/2022 15:41

## THYROID FUNCTION

Sample Type: Serum

Test Name	Result	Units	Biological Reference Interval
TOTAL T3 :	0.99	ng/ml	0.84 - 2.0
TOTAL T4 :	6.10	ug/dl	5.1 - 14.0
TSH :	4.30	mIU/L	0.25 - 5.0

Method : CLIA



LAB  
LAB USE ONLY (Entered by :OP1 Enter Date/Time:26/11/2022 16:40:00) (Verify by :HARSH Verify Date/Time:26/11/2022 17:51:00)





# BARODA DIAGNOSTIC LABORATORY

302, Triva Complex, Natubhai Circle, Race Course, Vadodara. ☎ +91 8866009950 / 7405009950 ✉ bdl95950@gmail.com



Patient's name : Sweta Chaudhary  
Age/Sex : 41 Years/Female  
Referred by : C/o. I Cure Heart & Diet Clinic  
Sample From : LAB  
UHID :

Reg. ID : icure-302-19  
Accession : 23866  
Reg. Date : 26/11/2022  
Collection Time : 26/11/2022 15:41

## LIVER FUNCTION TEST

Sample Type: Serum

Test Name	Result	Units	Biological Reference Interval
S.G.P.T (ALT) :	20	U/L	0 - 40
S.G.O.T (AST) :	31	U/L	0 - 37
ALK.PHOSPHATASE :	52	U/L	35 - 105
G.G.T :	16.1	U/L	8 - 78
<b><u>Bilirubin</u></b>			
Total :	0.49	mg/dl	0.2 - 1.0
Direct :	0.23	mg/dl	0 - 0.6
Indirect :	0.26	mg/dl	0 - 0.5
<b><u>Serum Proteins</u></b>			
Total Protein :	6.99	gms/dl	6.4 - 8.3
Albumin :	4.30	gms/dl	3.8 - 4.4
Globulins :	2.69	gms/dl	2.3 - 3.5
A/G Ratio :	1.6		0.9 - 2.9

Done on Fully automated biochemistry analyser - COBAS C 111

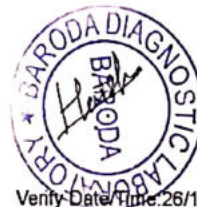

LAB

LAB USE ONLY (Entered by :AP Enter Date/Time:26/11/2022 16:42:00) (Verify by :HARSH Verify Date/Time:26/11/2022 16:51:05) Page 4 of 5





# BARODA DIAGNOSTIC LABORATORY

302, Trivya Complex, Natubhai Circle, Race Course, Vadodara. ☎ +91 8866009950 / 7405009950 📧 bdl95950@gmail.com



Patient's name : Sweta Chaudhary  
Age/Sex : 41 Years/Female  
Referred by : C/o. I Cure Heart & Diet Clinic  
Sample From : LAB  
UHID :

Reg. ID : icure-302-19  
Accession : 23866  
Reg. Date : 26/11/2022  
Collection Time : 26/11/2022 15:41

## RENAL FUNCTION TEST

Test Name	Result	Units	Biological Reference Interval
Urea :	29	mg/dl	10 - 50
Bun (Calculated) :	13.6	mg/dl	0 - 18
Creatinine :	0.95	mg/dl	0.4 - 1.5
Uricacid :	4.99	mg/dl	3.4 - 7.0
BUN CREAT RATIO :			10:1 - 20:1

Done on Fully automated biochemistry analyser - COBAS C 111



LAB  
LAB USE ONLY (Entered by :AP Enter Date/Time:26/11/2022 16:42:00) (Verify by :HARSH Verify Date/Time:26/11/2022 17:51:00)



# BARODA DIAGNOSTIC LABORATORY

302, Triva Complex, Natubhai Circle, Race Course, Vadodara. ☎ +91 8866009950 / 7405009950 ✉ bdl95950@gmail.com



Patient's name : Sweta Chaudhary  
Age/Sex : 41 Years/Female  
Referred by : C/o. I Cure Heart & Diet Clinic  
Sample From : LAB  
UHID :

Reg. ID : icure-301-19  
Accession : 23865  
Reg. Date : 26/11/2022  
Collection Time : 26/11/2022 15:41

## COMPLETE BLOOD COUNT

Sample Type: EDTA

Test Name	Result	Units	Biological Reference Interval
<b><u>Blood Counts</u></b>			
Haemoglobin :	13.2	Gms%	12.5 - 16.0
Total R.B.C. :	4.42	mill/c.mm	4.2 - 5.4
Total W. B. C. :	5500	/cu mm	4000 - 10500
Platelet Count :	197000	/cu.mm	1,50,000 - 4,50,000
<b><u>Differential Count</u></b>			
Neutrophils :	69	%	40 - 70
Lymphocytes :	25	%	20 - 40
Eosinophils :	02	%	1 - 4
Monocytes :	04	%	2 - 6
Basophils :	00	%	0 - 01
<b><u>Blood Indices</u></b>			
P. C. V :	<b>36.4</b>	%	37 - 47
M. C. V. :	82.4	fl	78 - 100
M.C.H :	29.9	pg	27 - 31
M. C. H. C :	<b>36.3</b>	%	32 - 36
R.D.W :	13.7	%	11.5 - 14.0

### E.S.R.( Westergren Method )

After one hour : **32** mm 3 - 12



Page 2 of 2





# BARODA DIAGNOSTIC LABORATORY

302, Trivia Complex, Natubhai Circle, Race Course, Vadodara. ☎ +91 8866009950 / 7405009950 📧 bdl95950@gmail.com



Patient's name : Sweta Chaudhary  
Age/Sex : 41 Years/Female  
Referred by : C/o. I Cure Heart & Diet Clinic  
Sample From : LAB  
UHID :

Reg. ID : icure-301-19  
Accession : 23865  
Reg. Date : 26/11/2022  
Collection Time : 26/11/2022 15:41

## LIPID PROFILE

Sample Type: Serum

Test Name	Result	Units	Biological Reference Interval
Cholesterol :	153	mg/dl	0 - 200
Triglyceride :	107	mg/dL	0 - 150
HDL - Cholesterol :	43	mg/dL	35 - 65
LDL - Cholesterol :	88.6	mg/dL	0 - 130
VLDL - Cholesterol :	21.4	mg/dL	0 - 30
Total Cholesterol/HDL Ratio :	3.56		1 - 6
LDL / HDL Cholesterol Ratio :	2.06		0 - 3.5

Done on Fully automated biochemistry analyser - COBAS C 111



LAB  
LAB USE ONLY (Entered by :HARSH Enter Date/Time:26/11/2022 19:37:00) (Verify by :HARSH Verify Date/Time:26/11/2022 19:37:00)



  
**Heart & General Clinic**

iCure Heart & Diet Clinic, 402, Epsilon tower, opp Pasha bhai park, Race course, Vadodara

NAME : Mrs Shweta Bharti Chaudhary	AGE : 41 Y/F	DATE : 26/11/2022
------------------------------------	--------------	-------------------

**ULTRASONOGRAPHY OF WHOLE ABDOMEN**  
(Screening Only)

**Liver** is normal in size and echotexture and shows normal parenchymal reflectivity. No focal lesion is seen. Hepatic veins appear normal. There is no evidence of any dilated intra hepatic biliary radicals.

**Portal Vein** appears normal in diameter.

**Common Bile Duct** is of normal diameter.

**Gallbladder** is physiologically distended with normal wall thickness. There is no evidence of gallstones. No evidence of peri-cholecystic fluid or probe tenderness.

**Pancreas** is normal in size and shows homogenous reflectivity. There is no evidence of any calcification or ductal dilatation.

**Spleen** is normal size and shows a homogenous echotexture. There is no evidence of any focal lesion.

**Both Kidneys** are normal in position and size. They show normal cortical reflectivity and cortico-medullary distinction. Right kidney measures 112x42mm. Left kidney measures 110x41mm. There is no evidence of renal calculi, hydronephrosis or mass seen.

**Bladder** is well distended and shows normal wall thickness. No evidence of intra-luminal mass or calculi.

**Uterus** appears normal in size. Uterine myometrial echotexture is homogeneous. No focal lesion is seen. CET measures 5mm.

**Both Ovaries** appears normal in size & reflectivity. No evidence of any adnexal mass.

There is no evidence of ascites.

No evidence of any gross bowel mass seen.

No evidence of any aorto-caval or mesenteric root lymphadenopathy.

No mass or collection in right iliac fossa.

**CONCLUSION:** No sonographic abnormality is seen.

Dr. Krish P Vaidya  
MD, FRCR  
Associate Consultant-Cardiology  
Reg.No.G-50510

  
**DR. MEHUL PRAJAPATI**  
CONSULTANT RADIOLOGIST

# I CURE CARDIO DIAGNOSTIC CENTRE

Date 26/11/2022

Name SHWETA BHARTI  
CHAUDHARY

Age 41

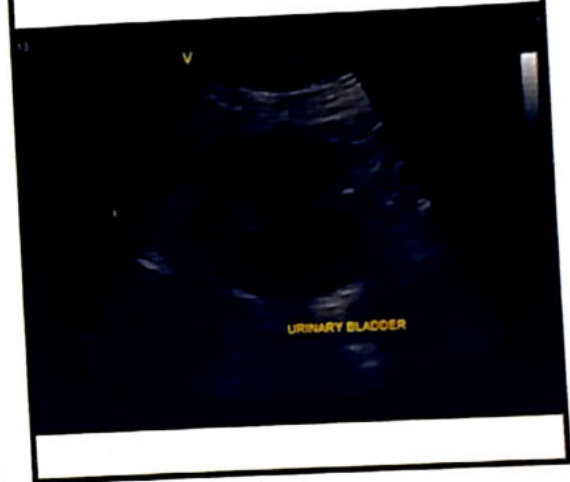
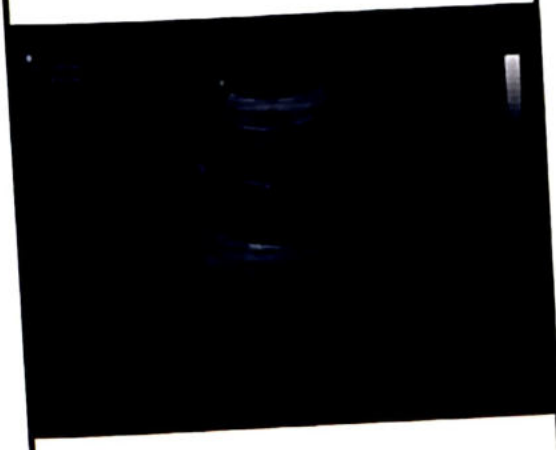
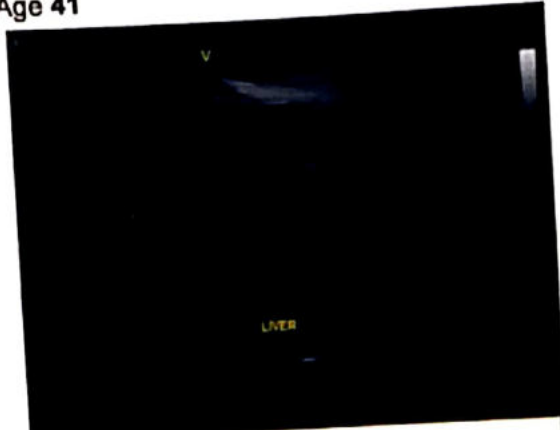

SHWETA BHARTI  
CHAUDHARY

A circular stamp containing the name 'SHWETA BHARTI CHAUDHARY' and a handwritten signature in blue ink.



# BARODA DIAGNOSTIC LABORATORY

302, Triva Complex, Natubhai Circle, Race Course, Vadodara. ☎ +91 8866009950 / 7405009950 📧 bdi95950@gmail.com



Patient's name : Sweta Chaudhary  
Age/Sex : 41 Years/Female  
Referred by : C/o. I Cure Heart & Diet Clinic  
Sample From : LAB  
UHID :

Reg. ID : icure-302-19  
Accession : 23866  
Reg. Date : 26/11/2022  
Collection Time : 26/11/2022 15:41

## HIV HBsAg

<u>Test</u>	<u>Result</u>	<u>Normal Range</u>
Test for HIV 1 Antibodies :	Non reactive	Non reactive
Test for HIV 2 Antibodies :	Non reactive	Non reactive
HBsAg : (Hepatitis B surface Antigen)	Negative	Negative

Note: The above tests are done as a screening procedure.  
: If clinically suspected, confirmation by ELISA is recommended.  
: Rarely false negativity/positivity may occur.



LAB  
LAB USE ONLY (Entered by :AP Enter Date/Time:26/11/2022 16:42:00) (Verify by :HARSH Verify Date/Time:26/11/2022 17:51:00)



 **iCure™**  
**Heart & General Clinic**

iCure Heart& Diet Clinic, 402, Epsil on tower, opp Pasha bhai park, Race course, Vadodara



Sunny K. Machhi  
+91 87585 30074  
+91 83205 61551  
sunnydigitalxray@yahoo.com

NAME	SWETA CHOUDHARI	AGE/SEX	41/FEMALE
REF BY	I CURE HEART & DIET CLINIC	DATE	26/11/22

**X-RAY CHEST PA VIEW (PORTABLE)**

**FINDING**

- BOTH LUNGS FIELDS ARE NORMAL .
- REMAINING LUNG FIELDS ARE NORMAL.
- BOTH COSTOPHRENIC RECESS ARE CLEAR.
- CARDIAC SIZE WITHIN NORMAL LIMITS.
- MEDIASTINUM AND BONY THORACIC CAGE REVEAL NO ABNORMALITY.

**IMPRESSION :NORMAL LUNGS HEART AND MEDIASTUINUM..**



**DR.HIMANI VIRAPARA**  
Regn. No: G.28771  
M.D. [Radiodiagnosis]  
(CONSULTANT RADIOLOGIST)



R



SWETA CHAUDHARI F CHEST PA 11/26/2022  
SUNNY DIGITAL X-RAY SERVICES 8758530074



  
**Heart & General Clinic**

**2D Echocardiography & Color Doppler Report**

iCure Hear care, 402, Epsilon tower, opp Pasha bhai park, Race course, Vadodara

**Patient Name: Mrs Shweta Bharti Chaudhary Date: 26 / 11 / 2022**

**Age, Gender: female - 41 Years**

**M. Mode Study:**

<b>LA</b>	<b>32</b>	<b>IVS</b>	<b>09</b>	<b>PWD</b>	<b>09</b>
<b>AO</b>	<b>27</b>	<b>LVDs</b>	<b>31</b>	<b>LVDd</b>	<b>45</b>

**Doppler Study:**

<b>Mitral Valve</b>	<b>E: 0.66 A: 0.64</b>
<b>Aortic Valve</b>	<b>Normal</b>
<b>Tricuspid Valve</b>	<b>Normal</b>
<b>Pulmonary Valve</b>	<b>Normal</b>

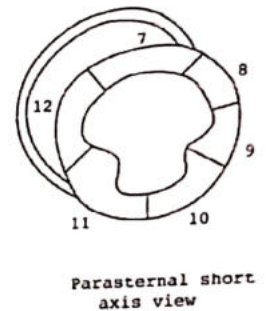
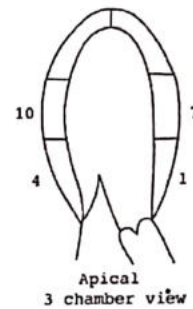
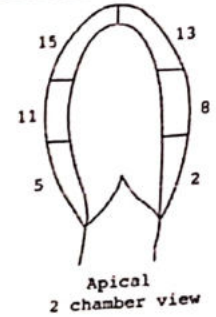
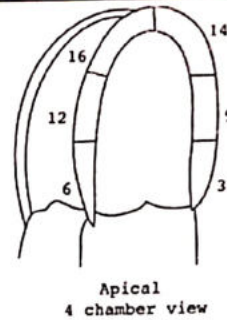

**Conclusion:**

- **Normal LV Systolic function**
- **LVEF: 60 % ,No RWMA**
- **Cardiac Chambers: Normal**
- **Diastolic function: No LVDD**
- **TR: No PAH: No , RVSP: 15 mmhg**
- **No Ms , No MR**
- **Mild AR , No AS**
- **ASD/VSD/PDA/Co-A : No**
- **No Clots or vegetations found**
- **IVC: Normal**

Note:

Normal 2D echo. report does not rule out cardiac diseases.  
this report shall not be used for Medico legal purposes,  
Clinical Correlation advisable.

*Dr. Krish P Vaidya*  
MD, FRCP  
Associate Consultant-Cardiology  
Reg. No. G-5051

**Dr. Krish P Vaidya**  
**Consultant Cardiologist, Diabetologis**  
**& General Physician**



# I CURE CARDIO DIAGNOSTIC CENTRE

Name **SHWETA BHARTI CHAUDHARY**

Date **26/11/2022**

Age **41**

