

Patient Name : Mrs.SHIPI KESHRI	Collected : 21/Apr/2023 08:37AM
Age/Gender : 31 Y 1 M 20 D/F	Received : 21/Apr/2023 11:12AM
UHID/MR No : CMAR.0000310323	Reported : 21/Apr/2023 12:41PM
Visit ID : CMAROPV661850	Status : Final Report
Ref Doctor : Dr.SELF	Sponsor Name : ARCOFEMI HEALTHCARE LIMITED
Emp/Auth/TPA ID : 1002	

DEPARTMENT OF HAEMATOLOGY

ARCOFEMI - MEDIWHEEL - FULL BODY HEALTH ANNUAL PLUS CHECK - FEMALE - 2D ECHO - PAN INDIA - FY2324

Test Name	Result	Unit	Bio. Ref. Range	Method
-----------	--------	------	-----------------	--------

HEMOGRAM , WHOLE BLOOD-EDTA

HAEMOGLOBIN	12	g/dL	12-15	Spectrophotometer
PCV	36.60	%	36-46	Electronic pulse & Calculation
RBC COUNT	4.07	Million/cu.mm	3.8-4.8	Electrical Impedance
MCV	90	fL	83-101	Calculated
MCH	29.5	pg	27-32	Calculated
MCHC	32.7	g/dL	31.5-34.5	Calculated
R.D.W	15.8	%	11.6-14	Calculated
TOTAL LEUCOCYTE COUNT (TLC)	5,700	cells/cu.mm	4000-10000	Electrical Impedance
DIFFERENTIAL LEUCOCYTIC COUNT (DLC)				
NEUTROPHILS	55.7	%	40-80	Electrical Impedance
LYMPHOCYTES	36.2	%	20-40	Electrical Impedance
EOSINOPHILS	1.4	%	1-6	Electrical Impedance
MONOCYTES	6.6	%	2-10	Electrical Impedance
BASOPHILS	0.1	%	<1-2	Electrical Impedance
ABSOLUTE LEUCOCYTE COUNT				
NEUTROPHILS	3174.9	Cells/cu.mm	2000-7000	Electrical Impedance
LYMPHOCYTES	2063.4	Cells/cu.mm	1000-3000	Electrical Impedance
EOSINOPHILS	79.8	Cells/cu.mm	20-500	Electrical Impedance
MONOCYTES	376.2	Cells/cu.mm	200-1000	Electrical Impedance
BASOPHILS	5.7	Cells/cu.mm	0-100	Electrical Impedance
PLATELET COUNT	246000	cells/cu.mm	150000-410000	Electrical impedance
ERYTHROCYTE SEDIMENTATION RATE (ESR)	14	mm at the end of 1 hour	0-20	Modified Westegren method
PERIPHERAL SMEAR				

RBCs: are normocytic normochromic

WBCs: are normal in total number with normal distribution and morphology.

PLATELETS: appear adequate in number.

Patient Name : Mrs.SHIPI KESHRI	Collected : 21/Apr/2023 08:37AM
Age/Gender : 31 Y 1 M 20 D/F	Received : 21/Apr/2023 11:12AM
UHID/MR No : CMAR.0000310323	Reported : 21/Apr/2023 12:41PM
Visit ID : CMAROPV661850	Status : Final Report
Ref Doctor : Dr.SELF	Sponsor Name : ARCOFEMI HEALTHCARE LIMITED
Emp/Auth/TPA ID : 1002	

DEPARTMENT OF HAEMATOLOGY

ARCOFEMI - MEDIWHEEL - FULL BODY HEALTH ANNUAL PLUS CHECK - FEMALE - 2D ECHO - PAN INDIA - FY2324

Test Name	Result	Unit	Bio. Ref. Range	Method
-----------	--------	------	-----------------	--------

HEMOPARASITES: negative

IMPRESSION: NORMOCYTIC NORMOCHROMIC BLOOD PICTURE.



SIN No:BED230098096

Patient Name : Mrs.SHIPI KESHRI	Collected : 21/Apr/2023 08:37AM
Age/Gender : 31 Y 1 M 20 D/F	Received : 21/Apr/2023 11:12AM
UHID/MR No : CMAR.0000310323	Reported : 21/Apr/2023 12:52PM
Visit ID : CMAROPV661850	Status : Final Report
Ref Doctor : Dr.SELF	Sponsor Name : ARCOFEMI HEALTHCARE LIMITED
Emp/Auth/TPA ID : 1002	

DEPARTMENT OF HAEMATOLOGY

ARCOFEMI - MEDIWHEEL - FULL BODY HEALTH ANNUAL PLUS CHECK - FEMALE - 2D ECHO - PAN INDIA - FY2324

Test Name	Result	Unit	Bio. Ref. Range	Method
-----------	--------	------	-----------------	--------

BLOOD GROUP ABO AND RH FACTOR , WHOLE BLOOD-EDTA				
BLOOD GROUP TYPE	O			Microplate Hemagglutination
Rh TYPE	Positive			Microplate Hemagglutination



Patient Name : Mrs.SHIPI KESHRI	Collected : 21/Apr/2023 08:37AM
Age/Gender : 31 Y 1 M 20 D/F	Received : 21/Apr/2023 11:20AM
UHID/MR No : CMAR.0000310323	Reported : 21/Apr/2023 12:32PM
Visit ID : CMAROPV661850	Status : Final Report
Ref Doctor : Dr.SELF	Sponsor Name : ARCOFEMI HEALTHCARE LIMITED
Emp/Auth/TPA ID : 1002	

DEPARTMENT OF BIOCHEMISTRY

ARCOFEMI - MEDIWHEEL - FULL BODY HEALTH ANNUAL PLUS CHECK - FEMALE - 2D ECHO - PAN INDIA - FY2324

Test Name	Result	Unit	Bio. Ref. Range	Method
-----------	--------	------	-----------------	--------

GLUCOSE, FASTING , NAF PLASMA	88	mg/dL	70-100	HEXOKINASE
--------------------------------------	----	-------	--------	------------

Comment:

As per American Diabetes Guidelines

Fasting Glucose Values in mg/d L	Interpretation
<100 mg/dL	Normal
100-125 mg/dL	Prediabetes
≥126 mg/dL	Diabetes

GLUCOSE, POST PRANDIAL (PP), 2 HOURS , NAF PLASMA	79	mg/dL	70-140	HEXOKINASE
--	----	-------	--------	------------

Comment:

It is recommended that FBS and PPBS should be interpreted with respect to their Biological reference ranges and not with each other.

Conditions which may lead to lower postprandial glucose levels as compared to fasting glucose levels may be due to reactive hypoglycemia, dietary meal content, duration or timing of sampling after food digestion and absorption, medications such as insulin preparations, sulfonylureas, amylin analogues, or conditions such as overproduction of insulin.

Ref: Marks medical biochemistry and clinical approach

Patient Name : Mrs.SHIPI KESHRI	Collected : 21/Apr/2023 08:37AM
Age/Gender : 31 Y 1 M 20 D/F	Received : 21/Apr/2023 11:20AM
UHID/MR No : CMAR.0000310323	Reported : 21/Apr/2023 12:32PM
Visit ID : CMAROPV661850	Status : Final Report
Ref Doctor : Dr.SELF	Sponsor Name : ARCOFEMI HEALTHCARE LIMITED
Emp/Auth/TPA ID : 1002	

DEPARTMENT OF BIOCHEMISTRY

ARCOFEMI - MEDIWHEEL - FULL BODY HEALTH ANNUAL PLUS CHECK - FEMALE - 2D ECHO - PAN INDIA - FY2324

Test Name	Result	Unit	Bio. Ref. Range	Method
-----------	--------	------	-----------------	--------

HBA1C, GLYCATED HEMOGLOBIN , WHOLE BLOOD-EDTA	5.2	%		HPLC
ESTIMATED AVERAGE GLUCOSE (eAG) , WHOLE BLOOD-EDTA	103	mg/dL		Calculated

Comment:

Reference Range as per American Diabetes Association (ADA):

REFERENCE GROUP	HBA1C IN %
NON DIABETIC ADULTS >18 YEARS	<5.7
AT RISK (PREDIABETES)	5.7 – 6.4
DIAGNOSING DIABETES	≥ 6.5
DIABETICS	
· EXCELLENT CONTROL	6 – 7
· FAIR TO GOOD CONTROL	7 – 8
· UNSATISFACTORY CONTROL	8 – 10
· POOR CONTROL	>10

Note: Dietary preparation or fasting is not required.

1. A1C test should be performed at least two times a year in patients who are meeting treatment goals (and who have stable glycemic control).
2. Lowering A1C to below or around 7% has been shown to reduce microvascular and neuropathic complications of type 1 and type 2 diabetes. When mean annual HbA1c is <1.1 times ULN (upper limit of normal), renal and retinal complications are rare, but complications occur in >70% of cases when HbA1c is >1.7 times ULN.
3. Falsely low HbA1c (below 4%) may be observed in patients with clinical conditions that shorten erythrocyte life span or decrease mean erythrocyte age. HbA1c may not accurately reflect glycemic control when clinical conditions that affect erythrocyte survival are present. Fructosamine may be used as an alternate measurement of glycemic control



Patient Name : Mrs.SHIPI KESHRI	Collected : 21/Apr/2023 08:37AM
Age/Gender : 31 Y 1 M 20 D/F	Received : 21/Apr/2023 10:59AM
UHID/MR No : CMAR.0000310323	Reported : 21/Apr/2023 11:48AM
Visit ID : CMAROPV661850	Status : Final Report
Ref Doctor : Dr.SELF	Sponsor Name : ARCOFEMI HEALTHCARE LIMITED
Emp/Auth/TPA ID : 1002	

DEPARTMENT OF BIOCHEMISTRY

ARCOFEMI - MEDIWHEEL - FULL BODY HEALTH ANNUAL PLUS CHECK - FEMALE - 2D ECHO - PAN INDIA - FY2324

Test Name	Result	Unit	Bio. Ref. Range	Method
-----------	--------	------	-----------------	--------

LIPID PROFILE , SERUM				
TOTAL CHOLESTEROL	220	mg/dL	<200	CHO-POD
TRIGLYCERIDES	75	mg/dL	<150	GPO-POD
HDL CHOLESTEROL	56	mg/dL	40-60	Enzymatic Immunoinhibition
NON-HDL CHOLESTEROL	164	mg/dL	<130	Calculated
LDL CHOLESTEROL	148.7	mg/dL	<100	Calculated
VLDL CHOLESTEROL	15	mg/dL	<30	Calculated
CHOL / HDL RATIO	3.92		0-4.97	Calculated

Comment:

Reference Interval as per National Cholesterol Education Program (NCEP) Adult Treatment Panel III Report.

	Desirable	Borderline High	High	Very High
TOTAL CHOLESTEROL	< 200	200 - 239	≥ 240	
TRIGLYCERIDES	<150	150 - 199	200 - 499	≥ 500
LDL	Optimal < 100 Near Optimal 100-129	130 - 159	160 - 189	≥ 190
HDL	≥ 60			
NON-HDL CHOLESTEROL	Optimal <130; Above Optimal 130-159	160-189	190-219	>220

Measurements in the same patient can show physiological and analytical variations.

NCEP ATP III identifies non-HDL cholesterol as a secondary target of therapy in persons with high triglycerides.



SIN No:SE04354260

Patient Name : Mrs.SHIPI KESHRI	Collected : 21/Apr/2023 08:37AM
Age/Gender : 31 Y 1 M 20 D/F	Received : 21/Apr/2023 10:59AM
UHID/MR No : CMAR.0000310323	Reported : 21/Apr/2023 11:48AM
Visit ID : CMAROPV661850	Status : Final Report
Ref Doctor : Dr.SELF	Sponsor Name : ARCOFEMI HEALTHCARE LIMITED
Emp/Auth/TPA ID : 1002	

DEPARTMENT OF BIOCHEMISTRY

ARCOFEMI - MEDIWHEEL - FULL BODY HEALTH ANNUAL PLUS CHECK - FEMALE - 2D ECHO - PAN INDIA - FY2324

Test Name	Result	Unit	Bio. Ref. Range	Method
-----------	--------	------	-----------------	--------

LIVER FUNCTION TEST (LFT) , SERUM				
Test Name	Result	Unit	Bio. Ref. Range	Method
BILIRUBIN, TOTAL	0.45	mg/dL	0.3-1.2	DPD
BILIRUBIN CONJUGATED (DIRECT)	0.07	mg/dL	<0.2	DPD
BILIRUBIN (INDIRECT)	0.38	mg/dL	0.0-1.1	Dual Wavelength
ALANINE AMINOTRANSFERASE (ALT/SGPT)	10	U/L	<35	IFCC
ASPARTATE AMINOTRANSFERASE (AST/SGOT)	20.0	U/L	<35	IFCC
ALKALINE PHOSPHATASE	84.00	U/L	30-120	IFCC
PROTEIN, TOTAL	7.72	g/dL	6.6-8.3	Biuret
ALBUMIN	4.45	g/dL	3.5-5.2	BROMO CRESOL GREEN
GLOBULIN	3.27	g/dL	2.0-3.5	Calculated
A/G RATIO	1.36		0.9-2.0	Calculated



SIN No:SE04354260

Patient Name : Mrs.SHIPI KESHRI	Collected : 21/Apr/2023 08:37AM
Age/Gender : 31 Y 1 M 20 D/F	Received : 21/Apr/2023 10:59AM
UHID/MR No : CMAR.0000310323	Reported : 21/Apr/2023 11:48AM
Visit ID : CMAROPV661850	Status : Final Report
Ref Doctor : Dr.SELF	Sponsor Name : ARCOFEMI HEALTHCARE LIMITED
Emp/Auth/TPA ID : 1002	

DEPARTMENT OF BIOCHEMISTRY

ARCOFEMI - MEDIWHEEL - FULL BODY HEALTH ANNUAL PLUS CHECK - FEMALE - 2D ECHO - PAN INDIA - FY2324

Test Name	Result	Unit	Bio. Ref. Range	Method
-----------	--------	------	-----------------	--------

RENAL PROFILE/RENAL FUNCTION TEST (RFT/KFT) , SERUM

CREATININE	0.62	mg/dL	0.72 – 1.18	JAFFE METHOD
UREA	15.40	mg/dL	17-43	GLDH, Kinetic Assay
BLOOD UREA NITROGEN	7.2	mg/dL	8.0 - 23.0	Calculated
URIC ACID	3.26	mg/dL	2.6-6.0	Uricase PAP
CALCIUM	9.70	mg/dL	8.8-10.6	Arsenazo III
PHOSPHORUS, INORGANIC	3.32	mg/dL	2.5-4.5	Phosphomolybdate Complex
SODIUM	138	mmol/L	136–146	ISE (Indirect)
POTASSIUM	4.4	mmol/L	3.5–5.1	ISE (Indirect)
CHLORIDE	108	mmol/L	101–109	ISE (Indirect)



Patient Name : Mrs.SHIPI KESHRI	Collected : 21/Apr/2023 08:37AM
Age/Gender : 31 Y 1 M 20 D/F	Received : 21/Apr/2023 10:59AM
UHID/MR No : CMAR.0000310323	Reported : 21/Apr/2023 11:48AM
Visit ID : CMAROPV661850	Status : Final Report
Ref Doctor : Dr.SELF	Sponsor Name : ARCOFEMI HEALTHCARE LIMITED
Emp/Auth/TPA ID : 1002	

DEPARTMENT OF BIOCHEMISTRY

ARCOFEMI - MEDIWHEEL - FULL BODY HEALTH ANNUAL PLUS CHECK - FEMALE - 2D ECHO - PAN INDIA - FY2324

Test Name	Result	Unit	Bio. Ref. Range	Method
GAMMA GLUTAMYL TRANSPEPTIDASE (GGT) , SERUM	13.00	U/L	<38	IFCC



SIN No:SE04354260

Patient Name : Mrs.SHIPI KESHRI	Collected : 21/Apr/2023 08:37AM
Age/Gender : 31 Y 1 M 20 D/F	Received : 21/Apr/2023 11:04AM
UHID/MR No : CMAR.0000310323	Reported : 21/Apr/2023 12:04PM
Visit ID : CMAROPV661850	Status : Final Report
Ref Doctor : Dr.SELF	Sponsor Name : ARCOFEMI HEALTHCARE LIMITED
Emp/Auth/TPA ID : 1002	

DEPARTMENT OF IMMUNOLOGY

ARCOFEMI - MEDIWHEEL - FULL BODY HEALTH ANNUAL PLUS CHECK - FEMALE - 2D ECHO - PAN INDIA - FY2324

Test Name	Result	Unit	Bio. Ref. Range	Method
-----------	--------	------	-----------------	--------

THYROID PROFILE (TOTAL T3, TOTAL T4, TSH) , SERUM				
TRI-IODOTHYRONINE (T3, TOTAL)	1.17	ng/mL	0.7-2.04	CLIA
THYROXINE (T4, TOTAL)	11.31	µg/dL	6.09-12.23	CLIA
THYROID STIMULATING HORMONE (TSH)	3.511	µIU/mL	0.34-5.60	CLIA

Comment:

Serum TSH concentrations exhibit a diurnal variation with the peak occurring during the night and the nadir occurring between 10 a.m. and 4 p.m. In primary hypothyroidism, thyroid-stimulating hormone (TSH) levels will be elevated. In primary hyperthyroidism, TSH levels will be low. Elevated or low TSH in the context of normal free thyroxine is often referred to as subclinical hypo- or hyperthyroid-ism, respectively. Physiological rise in Total T3 / T4 levels is seen in pregnancy and in patients on steroid therapy.

Recommended test for T3 and T4 is unbound fraction or free levels as it is metabolically active.

Note:

For pregnant females	Bio Ref Range for TSH in uIU/ml (As per American Thyroid Association)
First trimester	0.1 - 2.5
Second trimester	0.2 - 3.0
Third trimester	0.3 - 3.0



Patient Name : Mrs.SHIPI KESHRI	Collected : 21/Apr/2023 08:37AM
Age/Gender : 31 Y 1 M 20 D/F	Received : 21/Apr/2023 05:27PM
UHID/MR No : CMAR.0000310323	Reported : 21/Apr/2023 06:26PM
Visit ID : CMAROPV661850	Status : Final Report
Ref Doctor : Dr.SELF	Sponsor Name : ARCOFEMI HEALTHCARE LIMITED
Emp/Auth/TPA ID : 1002	

DEPARTMENT OF CLINICAL PATHOLOGY

ARCOFEMI - MEDIWHEEL - FULL BODY HEALTH ANNUAL PLUS CHECK - FEMALE - 2D ECHO - PAN INDIA - FY2324

Test Name	Result	Unit	Bio. Ref. Range	Method
-----------	--------	------	-----------------	--------

COMPLETE URINE EXAMINATION , URINE

PHYSICAL EXAMINATION

COLOUR	PALE YELLOW		PALE YELLOW	Visual
TRANSPARENCY	CLEAR		CLEAR	Visual
pH	5.5		5-7.5	DOUBLE INDICATOR
SP. GRAVITY	1.005		1.002-1.030	Bromothymol Blue

BIOCHEMICAL EXAMINATION

URINE PROTEIN	NEGATIVE		NEGATIVE	PROTEIN ERROR OF INDICATOR
GLUCOSE	NEGATIVE		NEGATIVE	GLUCOSE OXIDASE
URINE BILIRUBIN	NEGATIVE		NEGATIVE	AZO COUPLING REACTION
URINE KETONES (RANDOM)	NEGATIVE		NEGATIVE	SODIUM NITRO PRUSSIDE
UROBILINOGEN	NORMAL		NORMAL	MODIFIED EHRlich REACTION
BLOOD	NEGATIVE		NEGATIVE	Peroxidase
NITRITE	NEGATIVE		NEGATIVE	Diazotization
LEUCOCYTE ESTERASE	NEGATIVE		NEGATIVE	LEUCOCYTE ESTERASE

CENTRIFUGED SEDIMENT WET MOUNT AND MICROSCOPY

PUS CELLS	1-2	/hpf	0-5	Microscopy
EPITHELIAL CELLS	2-3	/hpf	<10	MICROSCOPY
RBC	NIL	/hpf	0-2	MICROSCOPY
CASTS	NIL		0-2 Hyaline Cast	MICROSCOPY
CRYSTALS	ABSENT		ABSENT	MICROSCOPY



SIN No:UR2101026

Patient Name : Mrs.SHIPI KESHRI	Collected : 21/Apr/2023 08:37AM
Age/Gender : 31 Y 1 M 20 D/F	Received : 21/Apr/2023 01:34PM
UHID/MR No : CMAR.0000310323	Reported : 21/Apr/2023 01:58PM
Visit ID : CMAROPV661850	Status : Final Report
Ref Doctor : Dr.SELF	Sponsor Name : ARCOFEMI HEALTHCARE LIMITED
Emp/Auth/TPA ID : 1002	

DEPARTMENT OF CLINICAL PATHOLOGY

ARCOFEMI - MEDIWHEEL - FULL BODY HEALTH ANNUAL PLUS CHECK - FEMALE - 2D ECHO - PAN INDIA - FY2324

Test Name	Result	Unit	Bio. Ref. Range	Method
URINE GLUCOSE(POST PRANDIAL)	NEGATIVE		NEGATIVE	Dipstick
URINE GLUCOSE(FASTING)	NEGATIVE		NEGATIVE	Dipstick

***** End Of Report *****

Result/s to Follow:
PERIPHERAL SMEAR



Dr. Prasanna
M.B.B.S, M.D
Consultant Pathologist



DR. PRASHANTH. R
M.B.B.S, MD
Consultant Pathologist

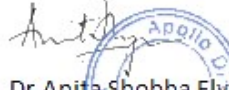

Dr. Anita Shobha Flynn
M.B.B.S MD(Pathology)
Consultant Pathologist



Patient Name : Mrs. Shipi Keshri Age : 31 Y/F
 UHID : CMAR.0000310323 OP Visit No : CMAROPV661850
 Conducted By: : Conducted Date : 24-04-2023 19:13
 Referred By : SELF

ECHO (2D & COLOUR DOPPLER)

DIMENSIONS	VALUES	VALUES(RANGE)	DIMENSIONS	VALUES	VALUES(RANGE)
AO(ed)	22mm	25 - 37 mm	IVS(ed)	08mm	06 - 11 mm
LA(es)	26mm	19 - 40 mm	LVPW(ed)	08mm	06 - 11 mm
RVID(ed)	12mm	07 - 21 mm	EF	60 %	(50 - 70 %)
LVID(ed)	37mm	35 - 55 mm	%FD	35%	(25 - 40%)
LVID(es)	20mm	24 - 42 mm			

MORPHOLOGICAL DATA

Situs	Solitus
Cardiac position	Levocardia
Systemic veins	Normal
Pulmonary veins	Normal
Mitral valve	Normal
Aortic Valve	Normal
Tricuspid Valve	Normal
Pulmonary Valve	Normal
Right Ventricle	Normal
Left Ventricle	Normal
Interatrial Septum	Intact
Interventricular Septum	Intact
Pulmonary Artery	Normal
Aorta	Normal
Right Atrium	Normal
Left Atrium	Normal

Patient Name : Mrs. Shipi Keshri Age : 31 Y/F
UHID : CMAR.0000310323 OP Visit No : CMAROPV661850
Conducted By: : Conducted Date : 24-04-2023 19:13
Referred By : SELF

LV – RWMA	No RWMA at rest.
LV – FUNCTION	Normal systolic function
Pericardium	Normal Study
Doppler Studies	Normal
Doppler Summary	Normal
Rhythm	Sinus
IMPRESSION	Normal cardiac chambers Normal valves Normal LV Systolic function No pulmonary hypertension No RWMA at rest Normal pericardium, No intracardiac masses / thrombi

Dr. Kapil Rangan
Consultant Cardiologist
KMC No. 88625

Date : 21-04-2023
MR NO : CMAR.0000310323

Department : GENERAL
Doctor :

Name : Mrs. Shipi Keshri

Registration No :

Age/ Gender : 31 Y / Female

Qualification :

Consultation Timing: 08:24

SPO2 - 99%

Height : 150cm	Weight : 44.4kg	BMI : 19.7 kg/m ²	Waist Circum :
Temp : 98.6°F	Pulse : 79/min	Resp : 22/min	B.P : 110/60mmHg

General Examination / Allergies
History

Clinical Diagnosis & Management Plan

Follow up date:

Doctor Signature

Date : 31-03-2023

Department : GENERAL

MR NO : CHSR.0000064270

Doctor :

OBG

Name : Mr. ASHISH

Shipi Keshvi

Registration No :

Age/ Gender : 33 Y / Male

Qualification :

DS Suresh

Consultation Timing: 08:56

Height :	Weight :	BMI :	Waist Circum :
Temp :	Pulse :	Resp :	B.P :

General Examination / Allergies
History

Clinical Diagnosis & Management Plan

Delayed periods

→ LMP = 18/4/23 -
Preg a/c = Regular.

Came for Pap
Smear.

Adv: serum Beta hcg

- Pap smear. due

- counselled for HPV

Follow up date:

Doctor Signature

31 Years
Female

21.04.2023 9:00:56
APOLLO MEDICAL CENTRE
KUNDALAHALLI
BANGALORE

Location:
Order Number:
Visit:
Indication:
Medication 1:
Medication 2:
Medication 3:

Room:

73 bpm
-- / -- mmHg

Technician:
Ordering Ph:
Referring Ph:
Attending Ph:

Normal sinus rhythm
Normal ECG

QRS :	66 ms
QT / QTcBaz :	376 / 414 ms
PR :	154 ms
P :	78 ms
RR / PP :	822 / 821 ms
P / QRS / T :	23 / 62 / 43 degrees

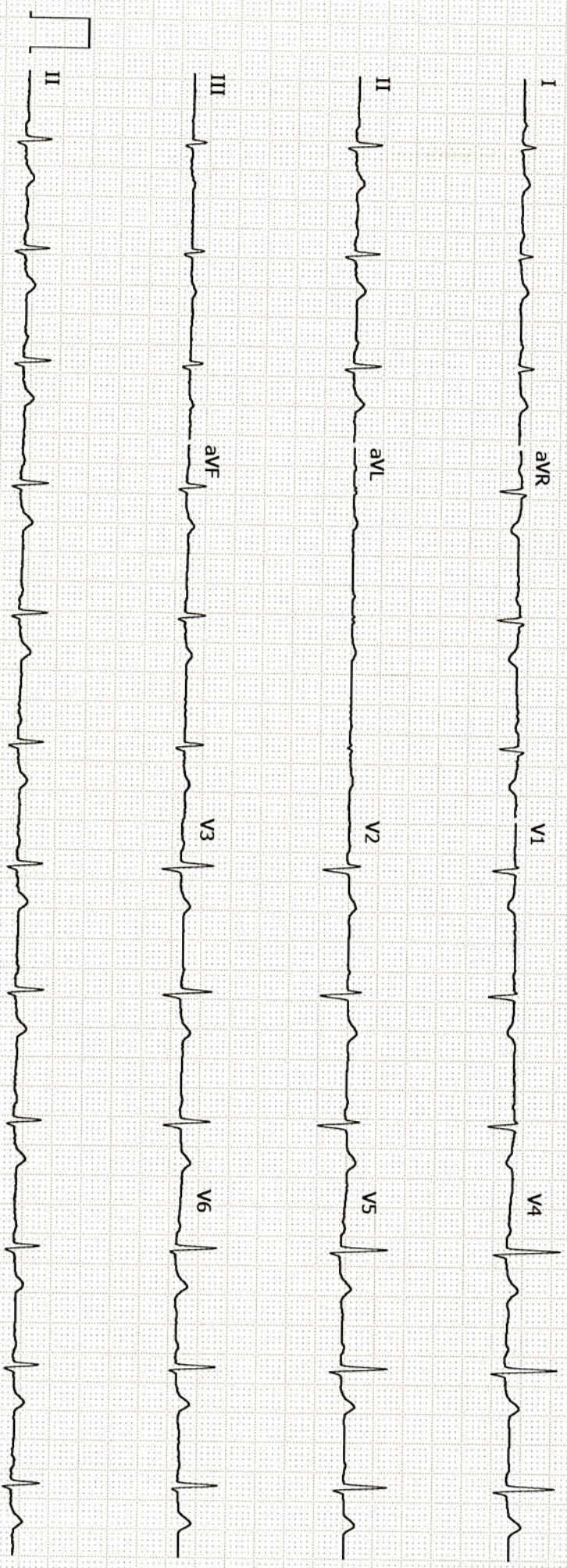

Mrs. Shipi Keshav
31y / F

21/11/2023.

Height :	Weight :	BMI :	Waist Circum :
Temp :	Pulse :	Resp :	B.P :

General Examination / Allergies
History

Clinical Diagnosis & Management Plan

No cb hearing related issues

AC of left } Normal
AC of right }

Bh hearing sensitivity
within normal limits

[Signature]

Follow up date:

Doctor Signature

DEPARTMENT OF OPHTHALMOLOGY

Employee Name: <i>Shruti Keshvi</i>	Date: <i>21/04/2023</i>
Employee No:	Sex: <i>Female</i>
Age: <i>31.4</i>	Systemic illness:

Examination	RE	LE
Anterior Segment	Normal/Abnormal	Normal/Abnormal
Vision Distance	<i>6/6</i>	<i>6/6</i>
Near vision	<i>Ng</i>	<i>Ng</i>
Colour (Ishihara)	Normal/Abnormal	Normal/Abnormal
Refractive Error	Present/Absent	Present/Absent
New Glass power	<i>-4.25 / -1.00 x176</i>	<i>-5.00 / -0.50 x14</i>
Add Power	—	—
Glass If any	To Continue / Change	To Continue / Change
IOP (mm of Hg)	Normal/Abnormal	Normal/Abnormal
Posterior Segment	Normal/Abnormal	Normal/Abnormal
Impression	Normal/Refractive Error/Presbyopic BE/Others	

Advice/Comments

Signature of Consultant & Optometrist

Patient Name : Mrs.SHIPI KESHRI	Collected : 21/Apr/2023 08:37AM
Age/Gender : 31 Y 1 M 20 D/F	Received : 21/Apr/2023 11:12AM
UHID/MR No : CMAR.0000310323	Reported : 21/Apr/2023 12:41PM
Visit ID : CMAROPV661850	Status : Final Report
Ref Doctor : Dr.SELF	Sponsor Name : ARCOFEMI HEALTHCARE LIMITED
Emp/Auth/TPA ID : 1002	

DEPARTMENT OF HAEMATOLOGY

ARCOFEMI - MEDIWHEEL - FULL BODY HEALTH ANNUAL PLUS CHECK - FEMALE - 2D ECHO - PAN INDIA - FY2324

Test Name	Result	Unit	Bio. Ref. Range	Method
-----------	--------	------	-----------------	--------

HEMOGRAM , WHOLE BLOOD-EDTA

HAEMOGLOBIN	12	g/dL	12-15	Spectrophotometer
PCV	36.60	%	36-46	Electronic pulse & Calculation
RBC COUNT	4.07	Million/cu.mm	3.8-4.8	Electrical Impedance
MCV	90	fL	83-101	Calculated
MCH	29.5	pg	27-32	Calculated
MCHC	32.7	g/dL	31.5-34.5	Calculated
R.D.W	15.8	%	11.6-14	Calculated
TOTAL LEUCOCYTE COUNT (TLC)	5,700	cells/cu.mm	4000-10000	Electrical Impedance

DIFFERENTIAL LEUCOCYTIC COUNT (DLC)

NEUTROPHILS	55.7	%	40-80	Electrical Impedance
LYMPHOCYTES	36.2	%	20-40	Electrical Impedance
EOSINOPHILS	1.4	%	1-6	Electrical Impedance
MONOCYTES	6.6	%	2-10	Electrical Impedance
BASOPHILS	0.1	%	<1-2	Electrical Impedance

ABSOLUTE LEUCOCYTE COUNT

NEUTROPHILS	3174.9	Cells/cu.mm	2000-7000	Electrical Impedance
LYMPHOCYTES	2063.4	Cells/cu.mm	1000-3000	Electrical Impedance
EOSINOPHILS	79.8	Cells/cu.mm	20-500	Electrical Impedance
MONOCYTES	376.2	Cells/cu.mm	200-1000	Electrical Impedance
BASOPHILS	5.7	Cells/cu.mm	0-100	Electrical Impedance

PLATELET COUNT	246000	cells/cu.mm	150000-410000	Electrical impedance
ERYTHROCYTE SEDIMENTATION RATE (ESR)	14	mm at the end of 1 hour	0-20	Modified Westegren method

PERIPHERAL SMEAR

RBCs: are normocytic normochromic

WBCs: are normal in total number with normal distribution and morphology.

PLATELETS: appear adequate in number.

Patient Name : Mrs.SHIPI KESHRI	Collected : 21/Apr/2023 08:37AM
Age/Gender : 31 Y 1 M 20 D/F	Received : 21/Apr/2023 11:12AM
UHID/MR No : CMAR.0000310323	Reported : 21/Apr/2023 12:41PM
Visit ID : CMAROPV661850	Status : Final Report
Ref Doctor : Dr.SELF	Sponsor Name : ARCOFEMI HEALTHCARE LIMITED
Emp/Auth/TPA ID : 1002	

DEPARTMENT OF HAEMATOLOGY

ARCOFEMI - MEDIWHEEL - FULL BODY HEALTH ANNUAL PLUS CHECK - FEMALE - 2D ECHO - PAN INDIA - FY2324

Test Name	Result	Unit	Bio. Ref. Range	Method
-----------	--------	------	-----------------	--------

HEMOPARASITES: negative

IMPRESSION: NORMOCYTIC NORMOCHROMIC BLOOD PICTURE.



Patient Name : Mrs.SHIPI KESHRI	Collected : 21/Apr/2023 08:37AM
Age/Gender : 31 Y 1 M 20 D/F	Received : 21/Apr/2023 11:12AM
UHID/MR No : CMAR.0000310323	Reported : 21/Apr/2023 12:52PM
Visit ID : CMAROPV661850	Status : Final Report
Ref Doctor : Dr.SELF	Sponsor Name : ARCOFEMI HEALTHCARE LIMITED
Emp/Auth/TPA ID : 1002	

DEPARTMENT OF HAEMATOLOGY

ARCOFEMI - MEDIWHEEL - FULL BODY HEALTH ANNUAL PLUS CHECK - FEMALE - 2D ECHO - PAN INDIA - FY2324

Test Name	Result	Unit	Bio. Ref. Range	Method
-----------	--------	------	-----------------	--------

BLOOD GROUP ABO AND RH FACTOR , WHOLE BLOOD-EDTA				
BLOOD GROUP TYPE	O			Microplate Hemagglutination
Rh TYPE	Positive			Microplate Hemagglutination



Patient Name : Mrs.SHIPI KESHRI	Collected : 21/Apr/2023 08:37AM
Age/Gender : 31 Y 1 M 20 D/F	Received : 21/Apr/2023 11:20AM
UHID/MR No : CMAR.0000310323	Reported : 21/Apr/2023 12:32PM
Visit ID : CMAROPV661850	Status : Final Report
Ref Doctor : Dr.SELF	Sponsor Name : ARCOFEMI HEALTHCARE LIMITED
Emp/Auth/TPA ID : 1002	

DÉPARTMENT OF BIOCHEMISTRY

ARCOFEMI - MEDIWHEEL - FULL BODY HEALTH ANNUAL PLUS CHECK - FEMALE - 2D ECHO - PAN INDIA - FY2324

Test Name	Result	Unit	Bio. Ref. Range	Method
-----------	--------	------	-----------------	--------

GLUCOSE, FASTING , NAF PLASMA	88	mg/dL	70-100	HEXOKINASE
-------------------------------	----	-------	--------	------------

Comment:

As per American Diabetes Guidelines

Fasting Glucose Values in mg/d L	Interpretation
<100 mg/dL	Normal
100-125 mg/dL	Prediabetes
≥126 mg/dL	Diabetes

GLUCOSE, POST PRANDIAL (PP), 2 HOURS , NAF PLASMA	79	mg/dL	70-140	HEXOKINASE
---	----	-------	--------	------------

Comment:

It is recommended that FBS and PPBS should be interpreted with respect to their Biological reference ranges and not with each other.

Conditions which may lead to lower postprandial glucose levels as compared to fasting glucose levels may be due to reactive hypoglycemia, dietary meal content, duration or timing of sampling after food digestion and absorption, medications such as insulin preparations, sulfonylureas, amylin analogues, or conditions such as overproduction of insulin.

Ref: Marks medical biochemistry and clinical approach

Patient Name : Mrs.SHIPI KESHRI	Collected : 21/Apr/2023 08:37AM
Age/Gender : 31 Y 1 M 20 D/F	Received : 21/Apr/2023 11:20AM
UHID/MR No : CMAR.0000310323	Reported : 21/Apr/2023 12:32PM
Visit ID : CMAROPV661850	Status : Final Report
Ref Doctor : Dr.SELF	Sponsor Name : ARCOFEMI HEALTHCARE LIMITED
Emp/Auth/TPA ID : 1002	

DEPARTMENT OF BIOCHEMISTRY

ARCOFEMI - MEDIWHEEL - FULL BODY HEALTH ANNUAL PLUS CHECK - FEMALE - 2D ECHO - PAN INDIA - FY2324

Test Name	Result	Unit	Bio. Ref. Range	Method
HBA1C, GLYCATED HEMOGLOBIN , WHOLE BLOOD-EDTA	5.2	%		HPLC
ESTIMATED AVERAGE GLUCOSE (eAG) , WHOLE BLOOD-EDTA	103	mg/dL		Calculated

Comment:

Reference Range as per American Diabetes Association (ADA):

REFERENCE GROUP	HBA1C IN %
NON DIABETIC ADULTS >18 YEARS	<5.7
AT RISK (PREDIABETES)	5.7 – 6.4
DIAGNOSING DIABETES	≥ 6.5
DIABETICS	
· EXCELLENT CONTROL	6 – 7
· FAIR TO GOOD CONTROL	7 – 8
· UNSATISFACTORY CONTROL	8 – 10
· POOR CONTROL	>10

Note: Dietary preparation or fasting is not required.

1. A1C test should be performed at least two times a year in patients who are meeting treatment goals (and who have stable glycemic control).
2. Lowering A1C to below or around 7% has been shown to reduce microvascular and neuropathic complications of type 1 and type 2 diabetes. When mean annual HbA1c is <1.1 times ULN (upper limit of normal), renal and retinal complications are rare, but complications occur in >70% of cases when HbA1c is >1.7 times ULN.
3. Falsely low HbA1c (below 4%) may be observed in patients with clinical conditions that shorten erythrocyte life span or decrease mean erythrocyte age. HbA1c may not accurately reflect glycemic control when clinical conditions that affect erythrocyte survival are present. Fructosamine may be used as an alternate measurement of glycemic control



Patient Name : Mrs.SHIPI KESHRI	Collected : 21/Apr/2023 08:37AM
Age/Gender : 31 Y 1 M 20 D/F	Received : 21/Apr/2023 10:59AM
UHID/MR No : CMAR.0000310323	Reported : 21/Apr/2023 11:48AM
Visit ID : CMAROPV661850	Status : Final Report
Ref Doctor : Dr.SELF	Sponsor Name : ARCOFEMI HEALTHCARE LIMITED
Emp/Auth/TPA ID : 1002	

DEPARTMENT OF BIOCHEMISTRY

ARCOFEMI - MEDIWHEEL - FULL BODY HEALTH ANNUAL PLUS CHECK - FEMALE - 2D ECHO - PAN INDIA - FY2324

Test Name	Result	Unit	Bio. Ref. Range	Method
-----------	--------	------	-----------------	--------

LIPID PROFILE , SERUM

TOTAL CHOLESTEROL	220	mg/dL	<200	CHO-POD
TRIGLYCERIDES	75	mg/dL	<150	GPO-POD
HDL CHOLESTEROL	56	mg/dL	40-60	Enzymatic Immunoinhibition
NON-HDL CHOLESTEROL	164	mg/dL	<130	Calculated
LDL CHOLESTEROL	148.7	mg/dL	<100	Calculated
VLDL CHOLESTEROL	15	mg/dL	<30	Calculated
CHOL / HDL RATIO	3.92		0-4.97	Calculated

Comment:

Reference Interval as per National Cholesterol Education Program (NCEP) Adult Treatment Panel III Report.

	Desirable	Borderline High	High	Very High
TOTAL CHOLESTEROL	< 200	200 - 239	≥ 240	
TRIGLYCERIDES	<150	150 - 199	200 - 499	≥ 500
LDL	Optimal < 100 Near Optimal 100-129	130 - 159	160 - 189	≥ 190
HDL	≥ 60			
NON-HDL CHOLESTEROL	Optimal <130; Above Optimal 130-159	160-189	190-219	>220

Measurements in the same patient can show physiological and analytical variations.

NCEP ATP III identifies non-HDL cholesterol as a secondary target of therapy in persons with high triglycerides.



Patient Name : Mrs.SHIPI KESHRI	Collected : 21/Apr/2023 08:37AM
Age/Gender : 31 Y 1 M 20 D/F	Received : 21/Apr/2023 10:59AM
UHID/MR No : CMAR.0000310323	Reported : 21/Apr/2023 11:48AM
Visit ID : CMAROPV661850	Status : Final Report
Ref Doctor : Dr.SELF	Sponsor Name : ARCOFEMI HEALTHCARE LIMITED
Emp/Auth/TPA ID : 1002	

DEPARTMENT OF BIOCHEMISTRY

ARCOFEMI - MEDIWHEEL - FULL BODY HEALTH ANNUAL PLUS CHECK - FEMALE - 2D ECHO - PAN INDIA - FY2324

Test Name	Result	Unit	Bio. Ref. Range	Method
-----------	--------	------	-----------------	--------

LIVER FUNCTION TEST (LFT) , SERUM				
Test Name	Result	Unit	Bio. Ref. Range	Method
BILIRUBIN, TOTAL	0.45	mg/dL	0.3-1.2	DPD
BILIRUBIN CONJUGATED (DIRECT)	0.07	mg/dL	<0.2	DPD
BILIRUBIN (INDIRECT)	0.38	mg/dL	0.0-1.1	Dual Wavelength
ALANINE AMINOTRANSFERASE (ALT/SGPT)	10	U/L	<35	IFCC
ASPARTATE AMINOTRANSFERASE (AST/SGOT)	20.0	U/L	<35	IFCC
ALKALINE PHOSPHATASE	84.00	U/L	30-120	IFCC
PROTEIN, TOTAL	7.72	g/dL	6.6-8.3	Biuret
ALBUMIN	4.45	g/dL	3.5-5.2	BROMO CRESOL GREEN
GLOBULIN	3.27	g/dL	2.0-3.5	Calculated
A/G RATIO	1.36		0.9-2.0	Calculated



Patient Name : Mrs.SHIPI KESHRI	Collected : 21/Apr/2023 08:37AM
Age/Gender : 31 Y 1 M 20 D/F	Received : 21/Apr/2023 10:59AM
UHID/MR No : CMAR.0000310323	Reported : 21/Apr/2023 11:48AM
Visit ID : CMAROPV661850	Status : Final Report
Ref Doctor : Dr.SELF	Sponsor Name : ARCOFEMI HEALTHCARE LIMITED
Emp/Auth/TPA ID : 1002	

DEPARTMENT OF BIOCHEMISTRY

ARCOFEMI - MEDIWHEEL - FULL BODY HEALTH ANNUAL PLUS CHECK - FEMALE - 2D ECHO - PAN INDIA - FY2324

Test Name	Result	Unit	Bio. Ref. Range	Method
-----------	--------	------	-----------------	--------

RENAL PROFILE/RENAL FUNCTION TEST (RFT/KFT) , SERUM				
CREATININE	0.62	mg/dL	0.72 – 1.18	JAFFE METHOD
UREA	15.40	mg/dL	17-43	GLDH, Kinetic Assay
BLOOD UREA NITROGEN	7.2	mg/dL	8.0 - 23.0	Calculated
URIC ACID	3.26	mg/dL	2.6-6.0	Uricase PAP
CALCIUM	9.70	mg/dL	8.8-10.6	Arsenazo III
PHOSPHORUS, INORGANIC	3.32	mg/dL	2.5-4.5	Phosphomolybdate Complex
SODIUM	138	mmol/L	136–146	ISE (Indirect)
POTASSIUM	4.4	mmol/L	3.5–5.1	ISE (Indirect)
CHLORIDE	108	mmol/L	101–109	ISE (Indirect)



Patient Name : Mrs.SHIPI KESHRI	Collected : 21/Apr/2023 08:37AM
Age/Gender : 31 Y 1 M 20 D/F	Received : 21/Apr/2023 10:59AM
UHID/MR No : CMAR.0000310323	Reported : 21/Apr/2023 11:48AM
Visit ID : CMAROPV661850	Status : Final Report
Ref Doctor : Dr.SELF	Sponsor Name : ARCOFEMI HEALTHCARE LIMITED
Emp/Auth/TPA ID : 1002	

DEPARTMENT OF BIOCHEMISTRY

ARCOFEMI - MEDIWHEEL - FULL BODY HEALTH ANNUAL PLUS CHECK - FEMALE - 2D ECHO - PAN INDIA - FY2324

Test Name	Result	Unit	Bio. Ref. Range	Method
GAMMA GLUTAMYL TRANSPEPTIDASE (GGT) , SERUM	13.00	U/L	<38	IFCC



Patient Name : Mrs.SHIPI KESHRI	Collected : 21/Apr/2023 08:37AM
Age/Gender : 31 Y 1 M 20 D/F	Received : 21/Apr/2023 11:04AM
UHID/MR No : CMAR.0000310323	Reported : 21/Apr/2023 12:04PM
Visit ID : CMAROPV661850	Status : Final Report
Ref Doctor : Dr.SELF	Sponsor Name : ARCOFEMI HEALTHCARE LIMITED
Emp/Auth/TPA ID : 1002	

DEPARTMENT OF IMMUNOLOGY

ARCOFEMI - MEDIWHEEL - FULL BODY HEALTH ANNUAL PLUS CHECK - FEMALE - 2D ECHO - PAN INDIA - FY2324

Test Name	Result	Unit	Bio. Ref. Range	Method
-----------	--------	------	-----------------	--------

THYROID PROFILE (TOTAL T3, TOTAL T4, TSH) , SERUM				
TRI-IODOTHYRONINE (T3, TOTAL)	1.17	ng/mL	0.7-2.04	CLIA
THYROXINE (T4, TOTAL)	11.31	µg/dL	6.09-12.23	CLIA
THYROID STIMULATING HORMONE (TSH)	3.511	µIU/mL	0.34-5.60	CLIA

Comment:

Serum TSH concentrations exhibit a diurnal variation with the peak occurring during the night and the nadir occurring between 10 a.m. and 4 p.m. In primary hypothyroidism, thyroid-stimulating hormone (TSH) levels will be elevated. In primary hyperthyroidism, TSH levels will be low. Elevated or low TSH in the context of normal free thyroxine is often referred to as subclinical hypo- or hyperthyroid-ism, respectively. Physiological rise in Total T3 / T4 levels is seen in pregnancy and in patients on steroid therapy.

Recommended test for T3 and T4 is unbound fraction or free levels as it is metabolically active.

Note:

For pregnant females	Bio Ref Range for TSH in uIU/ml (As per American Thyroid Association)
First trimester	0.1 - 2.5
Second trimester	0.2 - 3.0
Third trimester	0.3 - 3.0



Patient Name : Mrs.SHIPI KESHRI	Collected : 21/Apr/2023 08:37AM
Age/Gender : 31 Y 1 M 20 D/F	Received : 21/Apr/2023 05:27PM
UHID/MR No : CMAR.0000310323	Reported : 21/Apr/2023 06:26PM
Visit ID : CMAROPV661850	Status : Final Report
Ref Doctor : Dr.SELF	Sponsor Name : ARCOFEMI HEALTHCARE LIMITED
Emp/Auth/TPA ID : 1002	

DEPARTMENT OF CLINICAL PATHOLOGY

ARCOFEMI - MEDIWHEEL - FULL BODY HEALTH ANNUAL PLUS CHECK - FEMALE - 2D ECHO - PAN INDIA - FY2324

Test Name	Result	Unit	Bio. Ref. Range	Method
-----------	--------	------	-----------------	--------

COMPLETE URINE EXAMINATION , URINE

PHYSICAL EXAMINATION

COLOUR	PALE YELLOW		PALE YELLOW	Visual
TRANSPARENCY	CLEAR		CLEAR	Visual
pH	5.5		5-7.5	DOUBLE INDICATOR
SP. GRAVITY	1.005		1.002-1.030	Bromothymol Blue

BIOCHEMICAL EXAMINATION

URINE PROTEIN	NEGATIVE		NEGATIVE	PROTEIN ERROR OF INDICATOR
GLUCOSE	NEGATIVE		NEGATIVE	GLUCOSE OXIDASE
URINE BILIRUBIN	NEGATIVE		NEGATIVE	AZO COUPLING REACTION
URINE KETONES (RANDOM)	NEGATIVE		NEGATIVE	SODIUM NITRO PRUSSIDE
UROBILINOGEN	NORMAL		NORMAL	MODIFIED EHRlich REACTION
BLOOD	NEGATIVE		NEGATIVE	Peroxidase
NITRITE	NEGATIVE		NEGATIVE	Diazotization
LEUCOCYTE ESTERASE	NEGATIVE		NEGATIVE	LEUCOCYTE ESTERASE

CENTRIFUGED SEDIMENT WET MOUNT AND MICROSCOPY

PUS CELLS	1-2	/hpf	0-5	Microscopy
EPITHELIAL CELLS	2-3	/hpf	<10	MICROSCOPY
RBC	NIL	/hpf	0-2	MICROSCOPY
CASTS	NIL		0-2 Hyaline Cast	MICROSCOPY
CRYSTALS	ABSENT		ABSENT	MICROSCOPY



SIN No:UR2101026

Patient Name : Mrs.SHIPI KESHRI	Collected : 21/Apr/2023 08:37AM
Age/Gender : 31 Y 1 M 20 D/F	Received : 21/Apr/2023 01:34PM
UHID/MR No : CMAR.0000310323	Reported : 21/Apr/2023 01:58PM
Visit ID : CMAROPV661850	Status : Final Report
Ref Doctor : Dr.SELF	Sponsor Name : ARCOFEMI HEALTHCARE LIMITED
Emp/Auth/TPA ID : 1002	

DEPARTMENT OF CLINICAL PATHOLOGY

ARCOFEMI - MEDIWHEEL - FULL BODY HEALTH ANNUAL PLUS CHECK - FEMALE - 2D ECHO - PAN INDIA - FY2324

Test Name	Result	Unit	Bio. Ref. Range	Method
URINE GLUCOSE(POST PRANDIAL)	NEGATIVE		NEGATIVE	Dipstick
URINE GLUCOSE(FASTING)	NEGATIVE		NEGATIVE	Dipstick

*** End Of Report ***

Result/s to Follow:
PERIPHERAL SMEAR



Dr. Prasanna
M.B.B.S, M.D
Consultant Pathologist

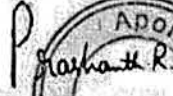

DR. PRASHANTH. R
M.B.B.S, MD
Consultant Pathologist

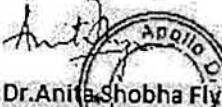

Dr. Anita Shobha Flynn
M.B.B.S, MD (Pathology)
Consultant Pathologist



Patient Name	: Mrs. Shipi Keshri	Age	: 31 Y F
UHID	: CMAR.0000310323	OP Visit No	: CMAROPV661850
Reported on	: 21-04-2023 13:28	Printed on	: 21-04-2023 14:11
Adm/Consult Doctor	:	Ref Doctor	: SELF

DEPARTMENT OF RADIOLOGY

ULTRASOUND - WHOLE ABDOMEN

LIVER: Appears normal in size, shape and echopattern. No focal parenchymal lesions identified. No evidence of intra/extrahepatic biliary tree dilatation noted. Portal vein appears to be of normal size.

GALLBLADDER: Partially distended. No definite calculi identified in this state of distension. No evidence of abnormal wall thickening noted.

SPLEEN: Appears normal in size and shows normal echopattern. No focal parenchymal lesions identified.

PANCREAS: Head and body appears normal. Rest obscured by bowel gas.

KIDNEYS: Both kidneys appear normal in size, shape and echopattern. Corticomedullary differentiation appears maintained. No evidence of calculi or hydronephrosis on either side.

Right kidney measures 9.7cm and parenchymal thickness measures 1.5cm.

Left kidney measures 9.4cm and parenchymal thickness measures 1.4cm.

URINARY BLADDER: Distended and appears normal. No evidence of abnormal wall thickening noted.

UTERUS: appears normal in size, measuring 8.0x5.6x4.5cm. Myometrial echoes appear normal. **Endometrium appears thickened and uniform with no obvious internal cystic changes/calcification/vascularity. Endometrium measures 15.4mm.**

OVARIES: Both ovaries appear normal in size and echopattern.

Right ovary measures 3.3x2.0cm.

Left ovary measures 3.4x2.0cm.

No free fluid is seen.

Visualized bowel loops appears normal.

Patient Name	: Mrs. Shipi Keshri	Age	: 31 Y F
UHID	: CMAR.0000310323	OP Visit No	: CMAROPV661850
Reported on	: 21-04-2023 13:28	Printed on	: 21-04-2023 14:11
Adm/Consult Doctor	:	Ref Doctor	: SELF

IMPRESSION:

THICKENED ENDOMETRIUM.

NO OTHER SIGNIFICANT ABNORMALITY DETECTED.

Suggested clinical correlation and further evaluation if needed.

Report disclaimer :

1. Not all diseases/ pathologies can be detected in USG due to certain technical limitation , obesity, bowel gas , patient preparation and organ location .
2. USG scan being an investigation with technical limitation has to be correlated clinically; this report is not valid for medicolegal purpose
3. Printing mistakes should immediately be brought to notice for correction.

Printed on: 21-04-2023 13:28

---End of the Report---



Dr. NAVEEN KUMAR K
MBBS, DMRD Radiology, (DNB)
Radiology

Apollo Clinic

CONSENT FORM

Patient Name: Shepi Keshri Age: 31

UHID Number: Company Name:

I Mr/Mrs/Ms Employee of

(Company) Want to inform you that I am not interested in getting X - Ray

Tests done which is a part of my routine health check package.

And I claim the above statement in my full consciousness.

Patient Signature: Date: 21/4/23

Patient Name : Mrs. Shipi Keshri	Age/Gender : 31 Y/F
UHID/MR No. : CMAR.0000310323	OP Visit No : CMAROPV661850
Sample Collected on :	Reported on : 21-04-2023 14:06
LRN# : RAD1981814	Specimen :
Ref Doctor : SELF	
Emp/Auth/TPA ID : 1002	

DEPARTMENT OF RADIOLOGY

ULTRASOUND - WHOLE ABDOMEN

LIVER: Appears normal in size, shape and echopattern. No focal parenchymal lesions identified. No evidence of intra/extrahepatic biliary tree dilatation noted. Portal vein appears to be of normal size.

GALLBLADDER: Partially distended.No definite calculi identified in this state of distension. No evidence of abnormal wall thickening noted.

SPLEEN: Appears normal in size and shows normal echopattern. No focal parenchymal lesions identified.

PANCREAS: Head and body appears normal. Rest obscured by bowel gas.

KIDNEYS: Both kidneys appear normal in size, shape and echopattern. Corticomedullary differentiation appears maintained. No evidence of calculi or hydronephrosis on either side.

Right kidney measures 9.7cm and parenchymal thickness measures 1.5cm.

Left kidney measures 9.4cm and parenchymal thickness measures 1.4cm.

URINARY BLADDER: Distended and appears normal. No evidence of abnormal wall thickening noted.

UTERUS: appears normal in size, measuring 8.0x5.6x4.5cm. Myometrial echoes appear normal. **Endometrium appears thickened and uniform with no obvious internal cystic changes/calcification/vascularity.Endometrium measures 15.4mm.**

OVARIES: Both ovaries appear normal in size and echopattern.

Right ovary measures 3.3x2.0cm.

Left ovary measures 3.4x2.0cm.

No free fluid is seen.

Visualized bowel loops appears normal.

IMPRESSION:

THICKENED ENDOMETRIUM.

NO OTHER SIGNIFICANT ABNORMALITY DETECTED.

Suggested clinical correlation and further evaluation if needed.

Report disclaimer :

- 1.Not all diseases/ pathologies can be detected in USG due to certain technical limitation, obesity, bowel gas, patient preparation and organ location.
2. USG scan being an investigation with technical limitation has to be correlated clinically;this report is not valid for medicolegal purpose
- 3.Printing mistakes should immediately be brought to notice for correction.

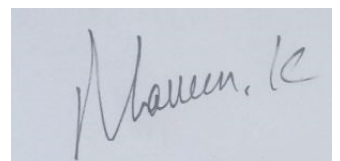



Patient Name : Mrs. Shipi Keshri

Age/Gender : 31 Y/F

Dr. NAVEEN KUMAR K
MBBS, DMRD Radiology, (DNB)
Radiology