



# S. R. MEDICAL INSTITUTE & RESEARCH CENTRE

(A Unit of Katyayani Health Care Pvt. Ltd.)  
Lauries Complex, Namner Road, Near Sai Ka Takiya X-ing, AGRA-1



## PATHOLOGY REPORT

|         |                     |         |         |         |     |
|---------|---------------------|---------|---------|---------|-----|
| Date    | 14/04/2023          | Srl No. | 8       | Company | OPD |
| Name    | MRS. AKHLESH KUMARI | Age     | 51 Yrs. | Sex     | F   |
| Ref. By | MEDI WHEEL          |         |         |         |     |

| Test Name                    | Value    | Unit             | Reference Value |
|------------------------------|----------|------------------|-----------------|
| <b>HAEMATOLOGY</b>           |          |                  |                 |
| HAEMOGLOBIN (Hb)             | 10.9     | gm/dl            | 11.5 - 16.4     |
| TLC (Total Leucocyte Count)  | 5000     | /cumm            | 4000 - 11000    |
| DIFFERENTIAL LEUCOCYTE COUNT |          |                  |                 |
| NEUTROPHIL                   | 50       | %                | 45 - 75         |
| LYMPHOCYTE                   | 44       | %                | 20 - 45         |
| EOSINOPHIL                   | 04       | %                | 1 - 6           |
| MONOCYTE                     | 02       | %                | 1 - 10          |
| R B C (Red Blood Cell Count) | 3.65     | Millions/cmm     | 4.2 - 5.4       |
| PLATELET COUNT               | 176      | $\times 10^3/uL$ | 150 - 450       |
| HCt (Hematocrit/PCV)         | 35.3     | %                | 38 - 47         |
| M C V (Mean Corp Volume)     | 96.712   | fL               | 80.0 - 100.0    |
| M C H (Mean Corp Hb)         | 29.863   | pg               | 26.0 - 34.0     |
| M C H C (Mean Corp Hb Conc)  | 30.878   | g/DL             | 31.0 - 37.0     |
| E.S.R. (Wintrobe)            | 32       | mm/1st hr.       | 0.00 - 20       |
| BLOOD GROUP ABO              | 'AB'     |                  |                 |
| RH TYPING                    | POSITIVE |                  |                 |

The upper agglutination test for grouping has some limitations.  
For further confirmation Reverse typing Card (Dia clon ABO/D) Method is suggested.

### GLYCATED HAEMOGLOBIN (HbA1c)

| INVESTIGATION                   | OBSERVED VALUE | UNIT   |
|---------------------------------|----------------|--------|
| GLYCOSYLATED HAMOGLOBIN (HbA1c) | : . 5.8        | %      |
| AVERAGE BLOOD SUGAR             | : . 119.76     | MG/ DL |

Contd...2

Phone : (0562) 4301222, 9359901993  
e-mail : srhospital98@gmail.com  
katyayanisr\_group@hotmail.com  
website: www.srhospital.org  
CIN: U85199UP1997PTC021892

**Dr. Tanuja Goyal**

M.B.B.S., M.D. Path  
Consultant Pathologist

**Not valid for Medicolegal purpose**

All tests have Technical Limitations. Collaborative, Clinicopathological Interpretation is indicated in case of disparity test maybe repeated immediately. Report are to be interpreted by qualified medical specialist. In case of any discrepancy due to machine error or typing error, Please get it rectified immediately.





# S. R. MEDICAL INSTITUTE & RESEARCH CENTRE

(A Unit of Katyayani Health Care Pvt. Ltd.)  
Lauries Complex, Namner Road, Near Sai Ka Takiya X-ing, AGRA-1



## PATHOLOGY REPORT

|         |                     |         |         |         |     |
|---------|---------------------|---------|---------|---------|-----|
| Date    | 14/04/2023          | Srl No. | 8       | Company | OPD |
| Name    | MRS. AKHLESH KUMARI | Age     | 51 Yrs. | Sex     | F   |
| Ref. By | MEDI WHEEL          |         |         |         |     |

| Test Name                                 | Value       | Unit   | Reference Value |
|---|-------------|--------|-----------------|
| REFERANGE RANGE ( HBA1C ) :               |             |        |                 |
| GOOD CONTROL                              | : 4.5 - 6.4 | %      |                 |
| FAIR CONTROL                              | : 6.5 - 7.4 | %      |                 |
| POOR CONTROL                              | : ABOVE 7.5 | %      |                 |
| REFERANGE RANGE ( AVERAGE BLOOD SUGAR ) : |             |        |                 |
| EXCELLENT CONTROL                         | : 90-120    | MG/DL  |                 |
| GOOD CONTROL                              | : 121-150   | MG/DL  |                 |
| AVERAGE CONTROL                           | : 151-180   | MG /DL |                 |
| ACTION SUGGESTED                          | : 181-210   | MG/DL  |                 |
| PANIC VALUE                               | : > 211     | MG/DL  |                 |

NOTE : AVERAGGE BLOOD SUGAR VALUES IS CALCULATED FROM HBA1C VALUE AND IT INDICATED AVERAGE BLOOD

### BIOCHEMISTRY

|                                 |             |        |             |
|---------------------------------|-------------|--------|-------------|
| BLOOD GLUCOSE FASTING           | 87.0        | mg/dl  | 70 - 110    |
| BLOOD GLUCOSE PP                | 92.0        | mg/dl  | upto to 140 |
| BLOOD UREA                      | 20.5        | mg/dl  | 13 - 45     |
| SERUM CREATININE                | 0.66        | mg/dl  | 0.5 - 1.2   |
| SERUM URIC ACID                 | 3.42        | mg/dl  | 2.5 - 6.0   |
| SERUM BILIRUBIN                 | 0.58        | mg/dl  | 0.0 - 2.0   |
| CONJUGATED (D. Bilirubin )      | <b>0.23</b> | mg/dl  | 0.00 - 0.2  |
| UNCONJUGATED (I. D. Bilirubin ) | 0.35        | mg/dl  | 0.00 - 0.7  |
| SGOT/AST                        | <b>35.8</b> | U/L    | 0 - 35      |
| SGPT/ALT                        | 30.2        | U/L    | 0 - 40      |
| ALKALINE PHOSPHATASE            | 56.4        | IU/L   | 25 - 140    |
| Gamma GT                        | 12.3        | U/L    | 7 - 35      |
| TOTAL PROTEIN                   | 6.98        | gm/dl  | 6.4 - 7.8   |
| ALBUMIN                         | 4.15        | gm/ dl | 3.5 - 5.2   |
| GLOBULIN                        | 2.83        | gm/dl  | 2.3 - 3.6   |
| A/G RATIO                       | 1.466       |        | 1.0 - 2.3   |

Contd...3

Phone : (0562) 4301222, 9359901993  
e-mail : srhospital98@gmail.com  
katyayanisr\_group@hotmail.com  
website: www.srhospital.org  
CIN: U85199UP1997PTC021892

**Not valid for Medicolegal purpose**

**Dr. Tanuja Goyal**

M.B.B.S., M.D. Path  
Consultant Pathologist

All tests have Technical Limitations. Colloborative, Clinicopathological Interpretation is indicated in case of disparity test maybe repeated immediately. Report are to be interpreted by qualified medical specialist. In case of any discrepancy due to machine error or typing error, Please get it rectified immediately.



### PATHOLOGY REPORT

|         |                     |         |         |         |     |
|---------|---------------------|---------|---------|---------|-----|
| Date    | 14/04/2023          | Srl No. | 8       | Company | OPD |
| Name    | MRS. AKHLESH KUMARI | Age     | 51 Yrs. | Sex     | F   |
| Ref. By | MEDI WHEEL          |         |         |         |     |

#### LIPID PROFILE

|                               |        |       |                               |
|-------------------------------|--------|-------|-------------------------------|
| SERUM CHOLESTEROL             | 202.0  | mg/dl | 100 - 202                     |
|                               |        |       | Normal Risk <200 mg/dl        |
|                               |        |       | Borderline Risk 200-239 mg/dl |
|                               |        |       | High Risk > 239 mg/dl         |
| SERUM TRIGLYCERIDES           | 90.6   | mg/dl | 40 - 140                      |
|                               |        |       | Normal Risk <150 mg/dl        |
|                               |        |       | Border Line: 150-199          |
|                               |        |       | High Risk: 200-499            |
|                               |        |       | Very High Risk: >499          |
| HDL CHOLESTEROL               | 56.4   | mg/dl | 45 - 65                       |
| LDL CHOLESTEROL               | 127.48 | mg/dl | 100 - 160                     |
| V L D L                       | 18.12  | mg/dl | 0.00 - 35                     |
| TOTAL / HDL CHOLESTEROL RATIO | 3.582  |       | 0.00 - 4.9                    |
| LDL / HDL CHOLESTEROL RATIO   | 2.26   |       | 0.00 - 3.5                    |

#### ENDOCRINOLOGY

##### THYROID FUNCTION TEST

|   |      |        |                |
|---|------|--------|----------------|
| TOTAL T3                                  | 92.0 | ng/dL  | 60.00 - 181.00 |
| TOTAL T4                                  | 6.7  | ug/dL  | 4.5 - 10.9     |
| THYROID STIMULATING HORMONE (TSH)<br>CLIA | 2.53 | uIU/mL | 0.35 - 5.50    |

#### URINE EXAMINATION REPORT

##### PHYSICAL EXAMINATION

|        |             |
|--------|-------------|
| COLOUR | STRAW CLEAR |
| VOLUME | 30 ml.      |

Contd...4

Phone : (0562) 4301222, 9359901993  
e-mail : srhospital98@gmail.com  
katyayanisr\_group@hotmail.com  
website: www.srhospital.org  
CIN: U85199UP1997PTC021892

**Dr. Tanuja Goyal**  
M.B.B.S., M.D. Path  
Consultant Pathologist

**Not valid for Medicolegal purpose**

All tests have Technical Limitations. Colloborative, Clinicopathological Interpretation is indicated in case of disparity test maybe repeated immediately. Report are to be interpreted by qualified medical specialist. In case of any discrepancy due to machine error or typing error, Please get it rectified immediately.

3usysoft 27376519



**PATHOLOGY REPORT**



|         |                     |         |         |         |     |
|---------|---------------------|---------|---------|---------|-----|
| Date    | 14/04/2023          | Srl No. | 8       | Company | OPD |
| Name    | MRS. AKHLESH KUMARI | Age     | 51 Yrs. | Sex     | F   |
| Ref. By | MEDI WHEEL          |         |         |         |     |

| Test Name                      | Value  | Unit | Reference Value |
|--------------------------------|--------|------|-----------------|
| SPECIFIC GRAVITY               | 1.010  |      |                 |
| DEPOSIT                        | NIL    |      |                 |
| <b>CHEMICAL EXAMINATION</b>    |        |      |                 |
| REACTION                       | 5.0    |      |                 |
| ALBUMIN                        | NIL    |      |                 |
| SUGAR                          | NIL    |      |                 |
| BILE SALTS (BS)                | ABSENT |      |                 |
| BILE PIGMENT (BP)              | ABSENT |      |                 |
| PHOSPHATE                      | ABSENT |      |                 |
| <b>MICROSCOPIC EXAMINATION</b> |        |      |                 |
| PUS CELLS                      | 2-3    | /HPF |                 |
| EPITHELIAL CELLS               | 1-2    | /HPF |                 |
| RBC'S                          | NIL    | /HPF |                 |
| CASTS                          | NIL    |      |                 |
| CRYSTALS                       | NIL    |      |                 |

\*\* End of Report \*\*

Phone : (0562) 4301222, 9359901993  
e-mail : srhospital98@gmail.com  
katyayanigr\_group@hotmail.com  
website: www.srhospital.org  
CIN: U51909UP1997PTG021892

**Dr. Tanuja Goyal**

M.B.B.S., M.D. Path  
Consultant Pathologist

**Not valid for Medicolegal purpose**

All tests have Technical Limitations. Collaborative, Clinicopathological Interpretation is indicated in case of disparity test maybe repeated immediately. Report are to be interpreted by qualified medical specialist. In case of any discrepancy due to machine error or typing error, Please get it rectified immediately.



14-04-2023 10:54:30 AM  
ID: 100851  
AKHILESH KUMARI  
Female 51 Years

HR : 65 bpm  
P : 106 ms  
PR : 158 ms  
QRS : 90 ms  
QT/QTc : 398/417 ms  
P/QRS/T : 42/-34/23 °  
RV5/SV1 : 0.888/1.045 mV

Diagnosis Information:  
Sinus Rhythm  
Possible Inferior Myocardial Infarction(III,aVF)  
Left Axis Deviation

Report Confirmed by:

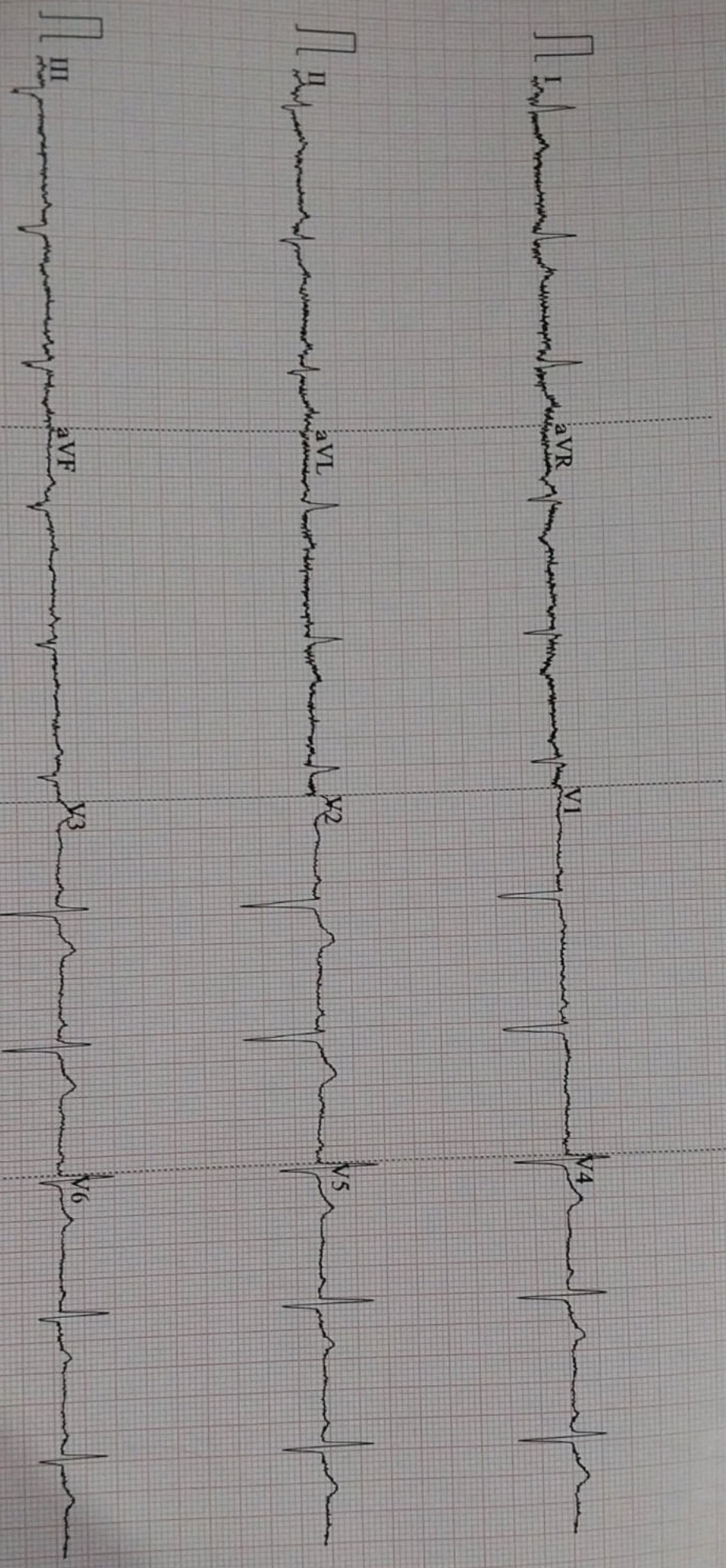

50/Hz AC50 25mm/s 10mm/mV 4\*2.5s 65 V2.02 SEMIP V1.7 S R HOSPITAL, NAMNER ROAD, AGRA