



anurag sri <anurag.idc@gmail.com>

Health Check up Booking Request(bobS2875),Package Code(PKG10000238),Beneficiary Code(20553)

Mediwheel <noreply@mediwheel.in>

Sat, Aug 28, 2021 at 8:44 AM

To: "anurag.idc@gmail.com" <anurag.idc@gmail.com>

Cc: Mediwheel CC <wellness1@mediwheel.in>, Mediwheel CC <customercare@mediwheel.in>



Mediwheel
...Your wellness partner



011-41195959

Email:wellness@mediwheel.in

30/08/2021

Dear Chandan Healthcare Limited,
City : Lucknow . Location : .Faizabad Road,

We have received the following request for Health Check up from

Name : Naveen prakash singh
Age : 33
Gender : Male
Member Relations : Spouse
Package Name : Full Body Health Checkup Male Below 40
Package Code : PKG10000238
User Location : Uttar Pradesh,LUCKNOW,226010
Contact Details : 9648168094
Booking Date : 28-08-2021
Appointment Date : 30-08-2021

Rel by.
Medi wheel

Member Information			
Booked Member Name	Age	Gender	Cost(In INR)
Naveen prakash singh	33	Male	Cashless
Total amount to be paid		Cashless	

Please login to your account to confirm the same. Also you mail us for confirmation

Package Name : Full Body Health Checkup Male Below 40 - Includes (37)Tests

Tests included in this Package : Ecg, Eye Check Up, TSH, X-ray Chest, Blood Sugar Postprandial, A:g Ratio, Blood Group, Total Cholesterol, Triglycerides, Fasting Blood Sugar, Ultrasound Whole Abdomen , Glycosylated Haemoglobin (hba1c), Hdl, Vldl, Urine Analysis, LDL, Total Protine, General Consultation, HDL/ LDL ratio, GGT(Gamma-glutamyl Transferase), Eye Check-up consultation, ALP (ALKALINE PHOSPHATASE), Uric Acid, AST/ALT Ratio, Serum Protein, CBC with ESR, Stool Analysis, Urine Sugar Fasting, Urine Sugar PP, T3, T4, Cholesterol Total / HDL Ratio, BUN, BUN/Creatinine Ratio, Bilirubin Total & Direct and Indirect, Albumin, Globulin

© 2021-2022, Arcofemi Healthcare Limited.



Age / Gender: 33/Male
Patient ID: IDCD0237492122
Patient Name: Mr.NAVEEN PRAKASH SINGH

Date and Time: 30th Aug 21 10:16 AM

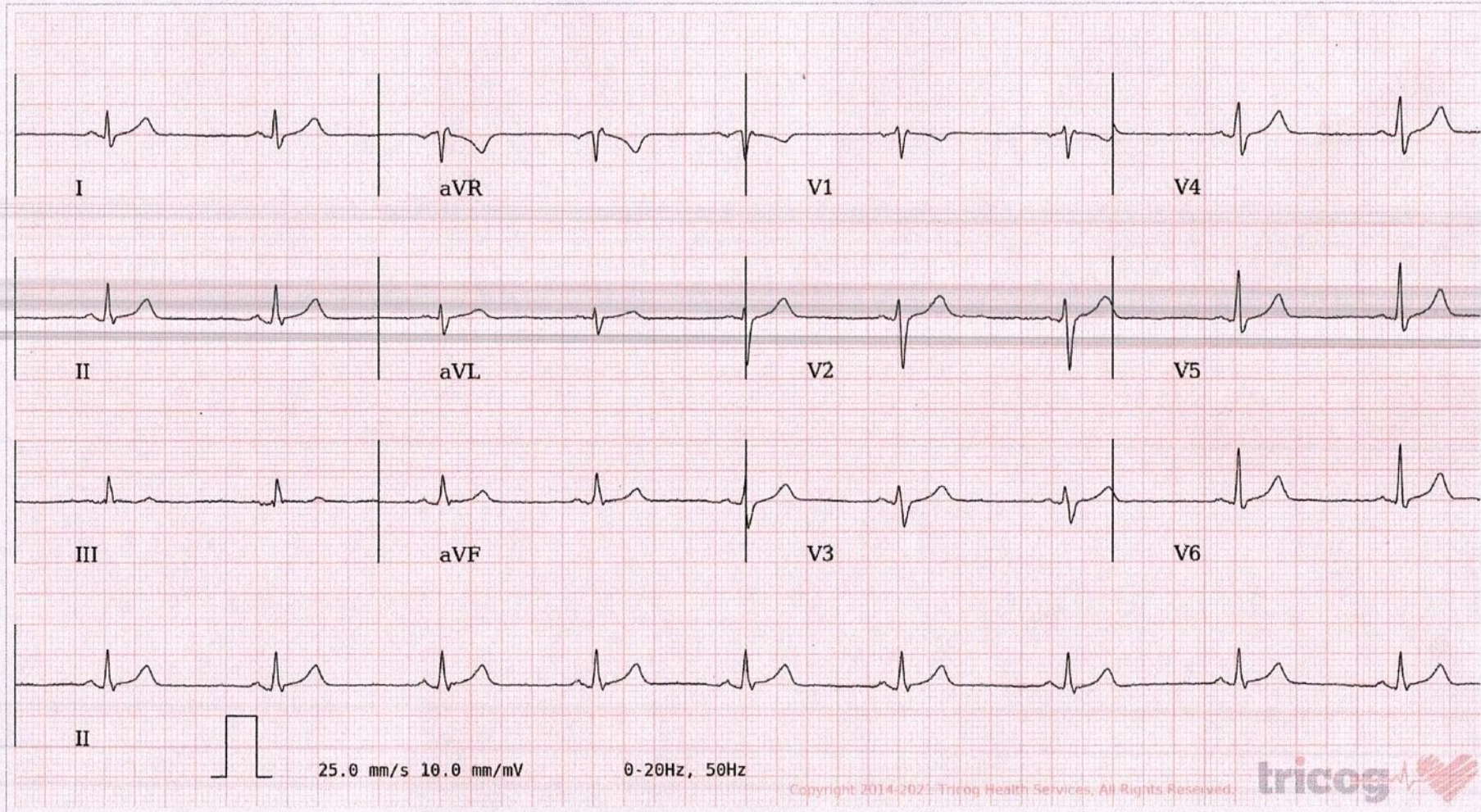

AR: 57 bpm VR: 57 bpm QRSD: 104 ms QT: 394 ms QTc: 383 ms PRI: 132 ms P-R-T: 43° 66° 39°

ECG Within Normal Limits: Sinus Bradycardia. Please correlate clinically.

AUTHORIZED BY

Dr. Charit
MD, DM: Cardiology

63382

REPORTED BY

Dr Deepak

94933



भारत सरकार
GOVERNMENT OF INDIA



नवीन प्रकाश सिंह
Naveen Prakash Singh
जन्म तिथि / DOB : 01/01/1988
पुरुष / MALE

2343 2778 0883
VID : 9122 3298 1176 2899

आधार -आम आदमी का अधिकार

Naveen

8601877561