

Patient Name : Mrs.INDIRA PRIYADARSHINI P	Collected : 05/Apr/2023 08:06AM
Age/Gender : 30 Y 9 M 12 D/F	Received : 05/Apr/2023 09:51AM
UHID/MR No : CBEL.0000150334	Reported : 05/Apr/2023 10:53AM
Visit ID : CKONOPV572414	Status : Final Report
Ref Doctor : Dr.SELF	Sponsor Name : ARCOFEMI HEALTHCARE LIMITED
Emp/Auth/TPA ID : 5242154	

DEPARTMENT OF HAEMATOLOGY

ARCOFEMI - MEDIWHEEL - FULL BODY HEALTH ANNUAL PLUS CHECK - FEMALE - 2D ECHO - PAN INDIA - FY2324

Test Name	Result	Unit	Bio. Ref. Range	Method
-----------	--------	------	-----------------	--------

HEMOGRAM , WHOLE BLOOD-EDTA

HAEMOGLOBIN	11.8	g/dL	12-15	Spectrophotometer
PCV	34.50	%	36-46	Electronic pulse & Calculation
RBC COUNT	4.28	Million/cu.mm	3.8-4.8	Electrical Impedence
MCV	81	fL	83-101	Calculated
MCH	27.6	pg	27-32	Calculated
MCHC	34.2	g/dL	31.5-34.5	Calculated
R.D.W	14.4	%	11.6-14	Calculated
TOTAL LEUCOCYTE COUNT (TLC)	6,400	cells/cu.mm	4000-10000	Electrical Impedence

DIFFERENTIAL LEUCOCYTIC COUNT (DLC)

NEUTROPHILS	40	%	40-80	Electrical Impedence
LYMPHOCYTES	49	%	20-40	Electrical Impedence
EOSINOPHILS	05	%	1-6	Electrical Impedence
MONOCYTES	06	%	2-10	Electrical Impedence
BASOPHILS	00	%	<1-2	Electrical Impedence

ABSOLUTE LEUCOCYTE COUNT

NEUTROPHILS	2560	Cells/cu.mm	2000-7000	Electrical Impedence
LYMPHOCYTES	3136	Cells/cu.mm	1000-3000	Electrical Impedence
EOSINOPHILS	320	Cells/cu.mm	20-500	Electrical Impedence
MONOCYTES	384	Cells/cu.mm	200-1000	Electrical Impedence
PLATELET COUNT	245000	cells/cu.mm	150000-410000	Electrical impedence

ERYTHROCYTE SEDIMENTATION RATE (ESR)	15	mm at the end of 1 hour	0-20	Modified Westergren
---	----	-------------------------	------	---------------------

PERIPHERAL SMEAR

RBC : Normocytic Normochromic.

WBC :Lymphocytosis

PLATELETS :Adequate on the smear.



Patient Name : Mrs.INDIRA PRIYADARSHINI P	Collected : 05/Apr/2023 08:06AM
Age/Gender : 30 Y 9 M 12 D/F	Received : 05/Apr/2023 09:51AM
UHID/MR No : CBEL.0000150334	Reported : 05/Apr/2023 10:53AM
Visit ID : CKONOPV572414	Status : Final Report
Ref Doctor : Dr.SELF	Sponsor Name : ARCOFEMI HEALTHCARE LIMITED
Emp/Auth/TPA ID : 5242154	

DEPARTMENT OF HAEMATOLOGY

ARCOFEMI - MEDIWHEEL - FULL BODY HEALTH ANNUAL PLUS CHECK - FEMALE - 2D ECHO - PAN INDIA - FY2324

Test Name	Result	Unit	Bio. Ref. Range	Method
-----------	--------	------	-----------------	--------

BLOOD GROUP ABO AND RH FACTOR , WHOLE BLOOD-EDTA				
BLOOD GROUP TYPE	B			Forward & Reverse Grouping with Slide/Tube Aggluti
Rh TYPE	POSITIVE			Forward & Reverse Grouping with Slide/Tube Agglutination

SIN No:BED230085923

Apollo Health and Lifestyle Limited (CIN - U85110TG2000PLC115819)

Regd. Office: 1-10-60/62, Ashoka Raghupathi Chambers, 5th Floor, Begumpet, Hyderabad, Telangana - 500 016 | www.apollohl.com | Email ID: enquiry@apollohl.com, Ph No: 040-4904 7777, Fax No: 4904 7744

APOLLO CLINICS NETWORK

Telangana: Hyderabad (AS Rao Nagar | Chanda Nagar | Kondapur | Nallakunta | Nizampet | Manikonda | Uppal) **Andhra Pradesh:** Vizag (Seethamma Peta) **Karnataka:** Bangalore (Basavanagudi | Bellandur | Electronics City | Fraser Town | HSR Layout | Indira Nagar | JP Nagar | Kundalahalli | Koramangala | Sarjapur Road) **Mysore** (VV Mohalla) **Tamilnadu:** Chennai (Annanagar | Kotturpuram | Mogappair | T Nagar | Valasaravakkam | Velachery) **Maharashtra:** Pune (Aundh | Nigdi Pradhikaran | Viman Nagar | Wanowrie) **Uttar Pradesh:** Ghaziabad (Indrapuram) **Gujarat:** Ahmedabad (Satellite) **Punjab:** Amritsar (Court Road) **Haryana:** Faridabad (Railway Station Road)

Address:
The Apollo Medical Centre, 2-20/6/A, Kothaguda X Roads, Kondapur,
Hyderabad, Telangana, India - 500032



1860 500 7788
www.apolloclinic.com

Patient Name : Mrs.INDIRA PRIYADARSHINI P	Collected : 05/Apr/2023 11:00AM
Age/Gender : 30 Y 9 M 12 D/F	Received : 05/Apr/2023 11:58AM
UHID/MR No : CBEL.0000150334	Reported : 05/Apr/2023 12:53PM
Visit ID : CKONOPV572414	Status : Final Report
Ref Doctor : Dr.SELF	Sponsor Name : ARCOFEMI HEALTHCARE LIMITED
Emp/Auth/TPA ID : 5242154	

DEPARTMENT OF BIOCHEMISTRY

ARCOFEMI - MEDIWHEEL - FULL BODY HEALTH ANNUAL PLUS CHECK - FEMALE - 2D ECHO - PAN INDIA - FY2324

Test Name	Result	Unit	Bio. Ref. Range	Method
-----------	--------	------	-----------------	--------

GLUCOSE, FASTING , NAF PLASMA	133	mg/dL	70-100	GOD - POD
-------------------------------	-----	-------	--------	-----------

Comment:

As per American Diabetes Guidelines

Fasting Glucose Values in mg/d L	Interpretation
<100 mg/dL	Normal
100-125 mg/dL	Prediabetes
≥126 mg/dL	Diabetes

GLUCOSE, POST PRANDIAL (PP), 2 HOURS , NAF PLASMA	128	mg/dL	70-140	GOD - POD
---	-----	-------	--------	-----------

Post Prandial blood sugar is less than Fasting level due to the following causes. Inappropriate Insulin release. Post absorptive hypoglycemia Please ensure that you had taken adequate meal after giving fasting sample. Please provide clinical details.

Comment:

It is recommended that FBS and PPBS should be interpreted with respect to their Biological reference ranges and not with each other.

Conditions which may lead to lower postprandial glucose levels as compared to fasting glucose levels may be due to reactive hypoglycemia, dietary meal content, duration or timing of sampling after food digestion and absorption, medications such as insulin preparations, sulfonylureas, amylin analogues, or conditions such as overproduction of insulin.

Ref: Marks medical biochemistry and clinical approach



Patient Name : Mrs.INDIRA PRIYADARSHINI P	Collected : 05/Apr/2023 08:06AM
Age/Gender : 30 Y 9 M 12 D/F	Received : 05/Apr/2023 12:26PM
UHID/MR No : CBEL.0000150334	Reported : 05/Apr/2023 05:29PM
Visit ID : CKONOPV572414	Status : Final Report
Ref Doctor : Dr.SELF	Sponsor Name : ARCOFEMI HEALTHCARE LIMITED
Emp/Auth/TPA ID : 5242154	

DEPARTMENT OF BIOCHEMISTRY

ARCOFEMI - MEDIWHEEL - FULL BODY HEALTH ANNUAL PLUS CHECK - FEMALE - 2D ECHO - PAN INDIA - FY2324

Test Name	Result	Unit	Bio. Ref. Range	Method
HBA1C, GLYCATED HEMOGLOBIN , WHOLE BLOOD-EDTA	6.5	%		HPLC
ESTIMATED AVERAGE GLUCOSE (eAG) , WHOLE BLOOD-EDTA	140	mg/dL		Calculated

Comment:

Reference Range as per American Diabetes Association (ADA):

REFERENCE GROUP	HBA1C IN %
NON DIABETIC ADULTS >18 YEARS	<5.7
AT RISK (PREDIABETES)	5.7 – 6.4
DIAGNOSING DIABETES	≥ 6.5
DIABETICS	
· EXCELLENT CONTROL	6 – 7
· FAIR TO GOOD CONTROL	7 – 8
· UNSATISFACTORY CONTROL	8 – 10
· POOR CONTROL	>10

Note: Dietary preparation or fasting is not required.

1. A1C test should be performed at least two times a year in patients who are meeting treatment goals (and who have stable glycemic control).
2. Lowering A1C to below or around 7% has been shown to reduce microvascular and neuropathic complications of type 1 and type 2 diabetes. When mean annual HbA1c is <1.1 times ULN (upper limit of normal), renal and retinal complications are rare, but complications occur in >70% of cases when HbA1c is >1.7 times ULN.
3. Falsely low HbA1c (below 4%) may be observed in patients with clinical conditions that shorten erythrocyte life span or decrease mean erythrocyte age. HbA1c may not accurately reflect glycemic control when clinical conditions that affect erythrocyte survival are present. Fructosamine may be used as an alternate measurement of glycemic control

Patient Name : Mrs.INDIRA PRIYADARSHINI P	Collected : 05/Apr/2023 08:06AM
Age/Gender : 30 Y 9 M 12 D/F	Received : 05/Apr/2023 12:26PM
UHID/MR No : CBEL.0000150334	Reported : 05/Apr/2023 05:29PM
Visit ID : CKONOPV572414	Status : Final Report
Ref Doctor : Dr.SELF	Sponsor Name : ARCOFEMI HEALTHCARE LIMITED
Emp/Auth/TPA ID : 5242154	

DEPARTMENT OF BIOCHEMISTRY

ARCOFEMI - MEDIWHEEL - FULL BODY HEALTH ANNUAL PLUS CHECK - FEMALE - 2D ECHO - PAN INDIA - FY2324

Test Name	Result	Unit	Bio. Ref. Range	Method
-----------	--------	------	-----------------	--------

Chromatogram Report

1234 V5.29 1234 2023-04-05 16:20:17
 ID EDT230035087
 Sample No. 04050111 SL 0005 - 04
 Patient ID
 Name
 Comment

CALIB Name	%	Time	Area
A1A	0.5	0.25	7.85
A1B	0.5	0.33	8.56
F	0.7	0.39	11.10
LA1C+	2.2	0.48	36.05
SA1C	6.5	0.60	89.05
A0	91.4	0.89	1510.35
H-V0			
H-V1			
H-V2			

Total Area 1662.96

HbA1c 6.5 % **IFCC 47 mmol/mol**
HbA1 7.5 % **HbF 0.7 %**

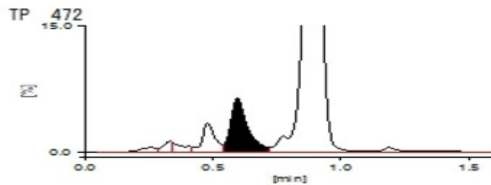

SIN No:EDT230035087

Apollo Health and Lifestyle Limited, Apollo Health & Lifestyle Ltd, Global Reference Laboratory, Hyderabad

Regd. Office: 1-10-60/62, Ashoka Raghupathi Chambers, 5th Floor, Begumpet, Hyderabad, Telangana - 500 016 |
www.apollohl.com | Email ID: enquiry@apollohl.com, Ph No: 040-4904 7777, Fax No: 4904 7744

The Apollo Medical Centre, 2-20/6/A, Kothaguda X Roads, Kondapur,
Hyderabad, Telangana, India - 500032



APOLLO CLINICS NETWORK

Telangana: Hyderabad (AS Rao Nagar | Chanda Nagar | Kondapur | Nallakunta | Nizampet | Manikonda | Uppal) Andhra Pradesh: Vizag (Seethamma Peta) Karnataka: Bangalore (Basavanagudi | Bellandur | Electronics City | Fraser Town | HSR Layout | Indira Nagar | JP Nagar | Kundalahalli | Koramangala | Sarjapur Road) Mysore (VV Mohalla) Tamil Nadu: Chennai (Annanagar | Kotturpuram | Mogappair | T Nagar | Valasaravakkam | Velachery) Maharashtra: Pune (Aundh | Nigdi Pradhikaran | Viman Nagar | Wanowrie) Uttar Pradesh: Ghaziabad (Indrapuram) Gujarat: Ahmedabad (Satellite) Punjab: Amritsar (Court Road) Haryana: Faridabad (Railway Station Road)

Patient Name : Mrs.INDIRA PRIYADARSHINI P	Collected : 05/Apr/2023 08:06AM
Age/Gender : 30 Y 9 M 12 D/F	Received : 05/Apr/2023 10:23AM
UHID/MR No : CBEL.0000150334	Reported : 05/Apr/2023 11:17AM
Visit ID : CKONOPV572414	Status : Final Report
Ref Doctor : Dr.SELF	Sponsor Name : ARCOFEMI HEALTHCARE LIMITED
Emp/Auth/TPA ID : 5242154	

DEPARTMENT OF BIOCHEMISTRY

ARCOFEMI - MEDIWHEEL - FULL BODY HEALTH ANNUAL PLUS CHECK - FEMALE - 2D ECHO - PAN INDIA - FY2324

Test Name	Result	Unit	Bio. Ref. Range	Method
-----------	--------	------	-----------------	--------

LIPID PROFILE , SERUM

TOTAL CHOLESTEROL	168	mg/dL	<200	CHE/CHO/POD
TRIGLYCERIDES	132	mg/dL	<150	Enzymatic
HDL CHOLESTEROL	39	mg/dL	>40	CHE/CHO/POD
NON-HDL CHOLESTEROL	129	mg/dL	<130	Calculated
LDL CHOLESTEROL	102.6	mg/dL	<100	Calculated
VLDL CHOLESTEROL	26.4	mg/dL	<30	Calculated
CHOL / HDL RATIO	4.31		0-4.97	Calculated

Comment:

Reference Interval as per National Cholesterol Education Program (NCEP) Adult Treatment Panel III Report.

	Desirable	Borderline High	High	Very High
TOTAL CHOLESTEROL	< 200	200 - 239	≥ 240	
TRIGLYCERIDES	<150	150 - 199	200 - 499	≥ 500
LDL	Optimal < 100 Near Optimal 100-129	130 - 159	160 - 189	≥ 190
HDL	≥ 60			
NON-HDL CHOLESTEROL	Optimal <130; Above Optimal 130-159	160-189	190-219	>220

Measurements in the same patient can show physiological and analytical variations.

NCEP ATP III identifies non-HDL cholesterol as a secondary target of therapy in persons with high triglycerides.



Patient Name : Mrs.INDIRA PRIYADARSHINI P	Collected : 05/Apr/2023 08:06AM
Age/Gender : 30 Y 9 M 12 D/F	Received : 05/Apr/2023 10:23AM
UHID/MR No : CBEL.0000150334	Reported : 05/Apr/2023 11:17AM
Visit ID : CKONOPV572414	Status : Final Report
Ref Doctor : Dr.SELF	Sponsor Name : ARCOFEMI HEALTHCARE LIMITED
Emp/Auth/TPA ID : 5242154	

DEPARTMENT OF BIOCHEMISTRY

ARCOFEMI - MEDIWHEEL - FULL BODY HEALTH ANNUAL PLUS CHECK - FEMALE - 2D ECHO - PAN INDIA - FY2324

Test Name	Result	Unit	Bio. Ref. Range	Method
-----------	--------	------	-----------------	--------

LIVER FUNCTION TEST (LFT) , SERUM				
BILIRUBIN, TOTAL	0.60	mg/dL	0.20-1.20	DIAZO METHOD
BILIRUBIN CONJUGATED (DIRECT)	0.10	mg/dL	0.0-0.3	Calculated
BILIRUBIN (INDIRECT)	0.50	mg/dL	0.0-1.1	Dual Wavelength
ALANINE AMINOTRANSFERASE (ALT/SGPT)	16	U/L	<35	Visible with P-5-P
ASPARTATE AMINOTRANSFERASE (AST/SGOT)	23.0	U/L	14-36	UV with P-5-P
ALKALINE PHOSPHATASE	72.00	U/L	38-126	p-nitrophenyl phosphate
PROTEIN, TOTAL	7.50	g/dL	6.3-8.2	Biuret
ALBUMIN	4.20	g/dL	3.5 - 5	Bromocresol Green
GLOBULIN	3.30	g/dL	2.0-3.5	Calculated
A/G RATIO	1.27		0.9-2.0	Calculated

SIN No:SE04341384

Apollo Health and Lifestyle Limited (CIN - U85110TG2000PLC115819)

Regd. Office: 1-10-60/62, Ashoka Raghupathi Chambers, 5th Floor, Begumpet, Hyderabad, Telangana - 500 016 | www.apollohl.com | Email ID: enquiry@apollohl.com, Ph No: 040-4904 7777, Fax No: 4904 7744

APOLLO CLINICS NETWORK

Telangana: Hyderabad (AS Rao Nagar | Chanda Nagar | Kondapur | Nallakunta | Nizampet | Manikonda | Uppal) Andhra Pradesh: Vizag (Seethamma Peta) Karnataka: Bangalore (Basavanagudi | Bellandur | Electronics City | Fraser Town | HSR Layout | Indira Nagar | JP Nagar | Kundalahalli | Koramangala | Sarjapur Road) Mysore (VV Mohalla) Tamilnadu: Chennai (Annanagar | Kotturpuram | Mogappair | T Nagar | Valasaravakkam | Velachery) Maharashtra: Pune (Aundh | Nigdi Pradhikaran | Viman Nagar | Wanowrie) Uttar Pradesh: Ghaziabad (Indrapuram) Gujarat: Ahmedabad (Satellite) Punjab: Amritsar (Court Road) Haryana: Faridabad (Railway Station Road)

Address:
The Apollo Medical Centre, 2-20/6/A, Kothaguda X Roads, Kondapur,
Hyderabad, Telangana, India - 500032



1860 500 7788
www.apolloclinic.com

Patient Name : Mrs.INDIRA PRIYADARSHINI P	Collected : 05/Apr/2023 08:06AM
Age/Gender : 30 Y 9 M 12 D/F	Received : 05/Apr/2023 10:23AM
UHID/MR No : CBEL.0000150334	Reported : 05/Apr/2023 11:17AM
Visit ID : CKONOPV572414	Status : Final Report
Ref Doctor : Dr.SELF	Sponsor Name : ARCOFEMI HEALTHCARE LIMITED
Emp/Auth/TPA ID : 5242154	

DEPARTMENT OF BIOCHEMISTRY

ARCOFEMI - MEDIWHEEL - FULL BODY HEALTH ANNUAL PLUS CHECK - FEMALE - 2D ECHO - PAN INDIA - FY2324

Test Name	Result	Unit	Bio. Ref. Range	Method
-----------	--------	------	-----------------	--------

RENAL PROFILE/RENAL FUNCTION TEST (RFT/KFT) , SERUM				
CREATININE	0.70	mg/dL	0.5-1.04	Creatinine amidohydrolase
UREA	27.20	mg/dL	15-36	Urease
BLOOD UREA NITROGEN	12.7	mg/dL	8.0 - 23.0	Calculated
URIC ACID	5.40	mg/dL	2.5-6.2	Uricase
CALCIUM	10.30	mg/dL	8.4 - 10.2	Arsenazo-III
PHOSPHORUS, INORGANIC	4.00	mg/dL	2.5-4.5	PMA Phenol
SODIUM	140	mmol/L	135-145	Direct ISE
POTASSIUM	5.1	mmol/L	3.5-5.1	Direct ISE
CHLORIDE	106	mmol/L	98 - 107	Direct ISE

SIN No:SE04341384

Apollo Health and Lifestyle Limited (CIN - U85110TG2000PLC115819)

Regd. Office: 1-10-60/62, Ashoka Raghupathi Chambers, 5th Floor, Begumpet, Hyderabad, Telangana - 500 016 | www.apollohl.com | Email ID: enquiry@apollohl.com, Ph No: 040-4904 7777, Fax No: 4904 7744

APOLLO CLINICS NETWORK

Telangana: Hyderabad (AS Rao Nagar | Chanda Nagar | Kondapur | Nallakunta | Nizampet | Manikonda | Uppal) Andhra Pradesh: Vizag (Seethamma Peta) Karnataka: Bangalore (Basavanagudi | Bellandur | Electronics City | Fraser Town | HSR Layout | Indira Nagar | JP Nagar | Kundalahalli | Koramangala | Sarjapur Road) Mysore (VV Mohalla) Tamilnadu: Chennai (Annanagar | Kotturpuram | Mogappair | T Nagar | Valasaravakkam | Velachery) Maharashtra: Pune (Aundh | Nigdi Pradhikaran | Viman Nagar | Wanowrie) Uttar Pradesh: Ghaziabad (Indrapuram) Gujarat: Ahmedabad (Satellite) Punjab: Amritsar (Court Road) Haryana: Faridabad (Railway Station Road)

Address:
The Apollo Medical Centre, 2-20/6/A, Kothaguda X Roads, Kondapur,
Hyderabad, Telangana, India - 500032



1860 500 7788
www.apolloclinic.com

Patient Name : Mrs.INDIRA PRIYADARSHINI P	Collected : 05/Apr/2023 08:06AM
Age/Gender : 30 Y 9 M 12 D/F	Received : 05/Apr/2023 10:23AM
UHID/MR No : CBEL.0000150334	Reported : 05/Apr/2023 10:47AM
Visit ID : CKONOPV572414	Status : Final Report
Ref Doctor : Dr.SELF	Sponsor Name : ARCOFEMI HEALTHCARE LIMITED
Emp/Auth/TPA ID : 5242154	

DEPARTMENT OF BIOCHEMISTRY

ARCOFEMI - MEDIWHEEL - FULL BODY HEALTH ANNUAL PLUS CHECK - FEMALE - 2D ECHO - PAN INDIA - FY2324

Test Name	Result	Unit	Bio. Ref. Range	Method
GAMMA GLUTAMYL TRANSPEPTIDASE (GGT) , SERUM	15.00	U/L	12-43	Glycylglycine Nitoranalide

SIN No:SE04341384

Apollo Health and Lifestyle Limited (CIN - U85110TG2000PLC115819)

Regd. Office: 1-10-60/62, Ashoka Raghupathi Chambers, 5th Floor, Begumpet, Hyderabad, Telangana - 500 016 | www.apollohl.com | Email ID: enquiry@apollohl.com, Ph No: 040-4904 7777, Fax No: 4904 7744

APOLLO CLINICS NETWORK

Telangana: Hyderabad (AS Rao Nagar | Chanda Nagar | Kondapur | Nallakunta | Nizampet | Manikonda | Uppal) **Andhra Pradesh:** Vizag (Seethamma Peta) **Karnataka:** Bangalore (Basavanagudi | Bellandur | Electronics City | Fraser Town | HSR Layout | Indira Nagar | JP Nagar | Kundalahalli | Koramangala | Sarjapur Road) **Mysore** (VV Mohalla) **Tamilnadu:** Chennai (Annanagar | Kotturpuram | Mogappair | T Nagar | Valasaravakkam | Velachery) **Maharashtra:** Pune (Aundh | Nigdi Pradhikaran | Viman Nagar | Wanowrie) **Uttar Pradesh:** Ghaziabad (Indrapuram) **Gujarat:** Ahmedabad (Satellite) **Punjab:** Amritsar (Court Road) **Haryana:** Faridabad (Railway Station Road)

Address:
The Apollo Medical Centre, 2-20/6/A, Kothaguda X Roads, Kondapur,
Hyderabad, Telangana, India - 500032



Patient Name : Mrs.INDIRA PRIYADARSHINI P	Collected : 05/Apr/2023 08:06AM
Age/Gender : 30 Y 9 M 12 D/F	Received : 05/Apr/2023 09:52AM
UHID/MR No : CBEL.0000150334	Reported : 05/Apr/2023 11:07AM
Visit ID : CKONOPV572414	Status : Final Report
Ref Doctor : Dr.SELF	Sponsor Name : ARCOFEMI HEALTHCARE LIMITED
Emp/Auth/TPA ID : 5242154	

DEPARTMENT OF IMMUNOLOGY

ARCOFEMI - MEDIWHEEL - FULL BODY HEALTH ANNUAL PLUS CHECK - FEMALE - 2D ECHO - PAN INDIA - FY2324

Test Name	Result	Unit	Bio. Ref. Range	Method
-----------	--------	------	-----------------	--------

THYROID PROFILE (TOTAL T3, TOTAL T4, TSH) , SERUM

TRI-IODOTHYRONINE (T3, TOTAL)	1.07	ng/mL	0.7-2.04	CLIA
THYROXINE (T4, TOTAL)	8.37	µg/dL	6.09-12.23	CLIA
THYROID STIMULATING HORMONE (TSH)	3.632	µIU/mL	0.34-5.60	CLIA

Comment:

Serum TSH concentrations exhibit a diurnal variation with the peak occurring during the night and the nadir occurring between 10 a.m. and 4 p.m. In primary hypothyroidism, thyroid-stimulating hormone (TSH) levels will be elevated. In primary hyperthyroidism, TSH levels will be low. Elevated or low TSH in the context of normal free thyroxine is often referred to as subclinical hypo- or hyperthyroid-ism, respectively. Physiological rise in Total T3 / T4 levels is seen in pregnancy and in patients on steroid therapy.

Recommended test for T3 and T4 is unbound fraction or free levels as it is metabolically active.

Note:

For pregnant females	Bio Ref Range for TSH in uIU/ml (As per American Thyroid Association)
First trimester	0.1 - 2.5
Second trimester	0.2 - 3.0
Third trimester	0.3 - 3.0



Patient Name : Mrs.INDIRA PRIYADARSHINI P	Collected : 05/Apr/2023 08:06AM
Age/Gender : 30 Y 9 M 12 D/F	Received : 05/Apr/2023 09:52AM
UHID/MR No : CBEL.0000150334	Reported : 05/Apr/2023 10:32AM
Visit ID : CKONOPV572414	Status : Final Report
Ref Doctor : Dr.SELF	Sponsor Name : ARCOFEMI HEALTHCARE LIMITED
Emp/Auth/TPA ID : 5242154	

DEPARTMENT OF CLINICAL PATHOLOGY

ARCOFEMI - MEDIWHEEL - FULL BODY HEALTH ANNUAL PLUS CHECK - FEMALE - 2D ECHO - PAN INDIA - FY2324

Test Name	Result	Unit	Bio. Ref. Range	Method
-----------	--------	------	-----------------	--------

COMPLETE URINE EXAMINATION , URINE

PHYSICAL EXAMINATION

COLOUR	PALE YELLOW		PALE YELLOW	Visual
TRANSPARENCY	CLEAR		CLEAR	Visual
pH	5.5		5-7.5	DOUBLE INDICATOR
SP. GRAVITY	1.025		1.002-1.030	Bromothymol Blue

BIOCHEMICAL EXAMINATION

URINE PROTEIN	NEGATIVE		NEGATIVE	PROTEIN ERROR OF INDICATOR
GLUCOSE	NEGATIVE		NEGATIVE	GLUCOSE OXIDASE
URINE BILIRUBIN	NEGATIVE		NEGATIVE	AZO COUPLING REACTION
URINE KETONES (RANDOM)	NEGATIVE		NEGATIVE	SODIUM NITRO PRUSSIDE
UROBILINOGEN	NORMAL		NORMAL	MODIFIED EHRlich REACTION
BLOOD	NEGATIVE		NEGATIVE	Peroxidase
NITRITE	NEGATIVE		NEGATIVE	Diazotization
LEUCOCYTE ESTERASE	NEGATIVE		NEGATIVE	LEUCOCYTE ESTERASE

CENTRIFUGED SEDIMENT WET MOUNT AND MICROSCOPY

PUS CELLS	4-5	/hpf	0-5	Microscopy
EPITHELIAL CELLS	3-4	/hpf	<10	MICROSCOPY
RBC	NIL	/hpf	0-2	MICROSCOPY
CASTS	NIL		0-2 Hyaline Cast	MICROSCOPY
CRYSTALS	ABSENT		ABSENT	MICROSCOPY

SIN No:UR2092657

Apollo Health and Lifestyle Limited (CIN - U85110TG2000PLC115819)

Regd. Office: 1-10-60/62, Ashoka Raghupathi Chambers, 5th Floor, Begumpet, Hyderabad, Telangana - 500 016 | www.apollohl.com | Email ID: enquiry@apollohl.com, Ph No: 040-4904 7777, Fax No: 4904 7744

APOLLO CLINICS NETWORK

Telangana: Hyderabad (AS Rao Nagar | Chanda Nagar | Kondapur | Nallakunta | Nizampet | Manikonda | Uppal) Andhra Pradesh: Vizag (Seethamma Peta) Karnataka: Bangalore (Basavanagudi | Bellandur | Electronics City | Fraser Town | HSR Layout | Indira Nagar | JP Nagar | Kundalahalli | Koramangala | Sarjapur Road) Mysore (VV Mohalla) Tamilnadu: Chennai (Annanagar | Kotturpuram | Mogappair | T Nagar | Valasaravakkam | Velachery) Maharashtra: Pune (Aundh | Nigdi Pradhikaran | Viman Nagar | Wanowrie) Uttar Pradesh: Ghaziabad (Indrapuram) Gujarat: Ahmedabad (Satellite) Punjab: Amritsar (Court Road) Haryana: Faridabad (Railway Station Road)

Address: The Apollo Medical Centre, 2-20/6/A, Kothaguda X Roads, Kondapur, Hyderabad, Telangana, India - 500032



Patient Name : Mrs.INDIRA PRIYADARSHINI P	Collected : 05/Apr/2023 08:06AM
Age/Gender : 30 Y 9 M 12 D/F	Received : 05/Apr/2023 09:52AM
UHID/MR No : CBEL.0000150334	Reported : 05/Apr/2023 11:53AM
Visit ID : CKONOPV572414	Status : Final Report
Ref Doctor : Dr.SELF	Sponsor Name : ARCOFEMI HEALTHCARE LIMITED
Emp/Auth/TPA ID : 5242154	

DEPARTMENT OF CLINICAL PATHOLOGY

ARCOFEMI - MEDIWHEEL - FULL BODY HEALTH ANNUAL PLUS CHECK - FEMALE - 2D ECHO - PAN INDIA - FY2324

Test Name	Result	Unit	Bio. Ref. Range	Method
URINE GLUCOSE(POST PRANDIAL)	NEGATIVE		NEGATIVE	Dipstick
URINE GLUCOSE(FASTING)	NEGATIVE		NEGATIVE	Dipstick

SIN No:UPP014533,UF008264

Apollo Health and Lifestyle Limited (CIN - U85110TG2000PLC115819)

Regd. Office: 1-10-60/62, Ashoka Raghupathi Chambers, 5th Floor, Begumpet, Hyderabad, Telangana - 500 016 |
www.apollohl.com | Email ID: enquiry@apollohl.com, Ph No: 040-4904 7777, Fax No: 4904 7744

APOLLO CLINICS NETWORK

Telangana: Hyderabad (AS Rao Nagar | Chanda Nagar | Kondapur | Nallakunta | Nizampet | Manikonda | Uppal) Andhra Pradesh: Vizag (Seethamma Peta) Karnataka: Bangalore (Basavanagudi | Bellandur | Electronics City | Fraser Town | HSR Layout | Indira Nagar | JP Nagar | Kundalahalli | Koramangala | Sarjapur Road) Mysore (VV Mohalla) Tamilnadu: Chennai (Annanagar | Kotturpuram | Mogappair | T Nagar | Valasaravakkam | Velachery) Maharashtra: Pune (Aundh | Nigdi Pradhikaran | Viman Nagar | Wanowrie) Uttar Pradesh: Ghaziabad (Indrapuram) Gujarat: Ahmedabad (Satellite) Punjab: Amritsar (Court Road) Haryana: Faridabad (Railway Station Road)

Address:
The Apollo Medical Centre, 2-20/6/A, Kothaguda X Roads, Kondapur,
Hyderabad, Telangana, India - 500032



Patient Name : Mrs.INDIRA PRIYADARSHINI P	Collected : 05/Apr/2023 01:27PM
Age/Gender : 30 Y 9 M 12 D/F	Received : 05/Apr/2023 05:08PM
UHID/MR No : CBEL.0000150334	Reported : 06/Apr/2023 07:45PM
Visit ID : CKONOPV572414	Status : Final Report
Ref Doctor : Dr.SELF	Sponsor Name : ARCOFEMI HEALTHCARE LIMITED
Emp/Auth/TPA ID : 5242154	

DEPARTMENT OF CYTOLOGY

ARCOFEMI - MEDIWHEEL - FULL BODY HEALTH ANNUAL PLUS CHECK - FEMALE - 2D ECHO - PAN INDIA - FY2324

LBC PAP TEST- PAPSURE , LBC FLUID

	CYTOLOGY NO.	6570/23
I	SPECIMEN	
a	SPECIMEN ADEQUACY	ADEQUATE
b	SPECIMEN TYPE	CONVENTIONAL SMEAR
	SPECIMEN NATURE/SOURCE	CERVICAL SMEAR
c	ENDOCERVICAL-TRANSFORMATION ZONE	PRESENT WITH ENDOCERVICAL CELLS
d	COMMENTS	SATISFACTORY FOR EVALUATION
II	MICROSCOPY	Superficial and intermediate squamous epithelial cells with benign morphology.Negative for intraepithelial lesion/ malignancy.
III	RESULT	
a	EPITHEIAL CELL	
	SQUAMOUS CELL ABNORMALITIES	NOT SEEN
	GLANDULAR CELL ABNORMALITIES	NOT SEEN
b	ORGANISM	NIL
IV	INTERPRETATION	NEGATIVE FOR INTRAEPITHELIAL LESION OR MALIGNANCY

Pap Test is a screening test for cervical cancer with inherent false negative results. Regular screening and follow-up is recommended (Bethesda-TBS-2014) revised

*** End Of Report ***

Result/s to Follow:
PERIPHERAL SMEAR



DR. K. RAMA KRISHNA REDDY
M.B.B.S, M.D
CONSULTANT PATHOLOGIST



Dr.Sukumar Sannidhi
MD(Path)
Consultant Pathologist

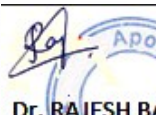

Dr. RAJESH BATTINA
PhD. (Biochemistry)
Consultant Biochemist



GLASS PRESCRIPTION

DATE: 05/04/2023.

UHID: 110668.

PATIENT NAME: Mrs. Anelina Priyadarshini

9392167885.

AGE/ GENDER:

30 / F.

	UAVA	SPH	CYL	AXIS	ADD	BCVA
OD	66	0.75	—	—	—	66
OS	66	I	1.00	90	—	66

COLOR VISION: 36 normal

INSTRUCTIONS:

SIGNATURE

Name: Mrs. Indira Priyadarshini P
Age/Gender: 30 Y/F
Address: BELLANDUR
BANGALORE, KARNNATAKA
Location:
Doctor:
Department: GENERAL
Rate Plan: KONDAPUR_03122022
Sponsor: ARCOFEMI HEALTHCARE LIMITED

M/R No: CBEL.0000150334
Visit ID: CKONOPV572414
Visit Date: 05-04-2023 07:59
Discharge Date:
Referred By: SELF

Vitals:

Date	Pulse (Beats/min)	B.P (mmHg)	Resp (Rate/min)	Temp (F)	Height (cms)	Weight (Kgs)	Body Fat Percentage (%)	Visceral Fat Level (%)	Body Age (Years)	BMI	Waist Circum (cms)	Hip (cms)	Waist (cms)	Waist & Hip Ratio	User
05-04-2023 13:11	76 Beats/min	110/80 mmHg		F	153 cms	65.4 Kgs	%	%	Years	27.94	cms	110 cms	111 cms		AHLL07442

GE MAC1200 ST MRS INDIRA, 0000050334,

HR 76 bpm

AGE: 30YRS

Measurement Results:

QRS	:	78 ms	< P	---
QT/QTcB	:	368 / 415 ms	< T	---
PR	:	140 ms	< QRS	---
P	:	92 ms	aVL	0 I
RR/PP	:	788 / 785 ms	III	+90 II
P/QRS/T	:	25 / 35 / 15 degrees	aVF	
QTd/QTcBD	:	36 / 41 ms		
Sokolow	:	1.6 mV		
NK	:	10		

Interpretation:

normal ECG

Normal

Unconfirmed report

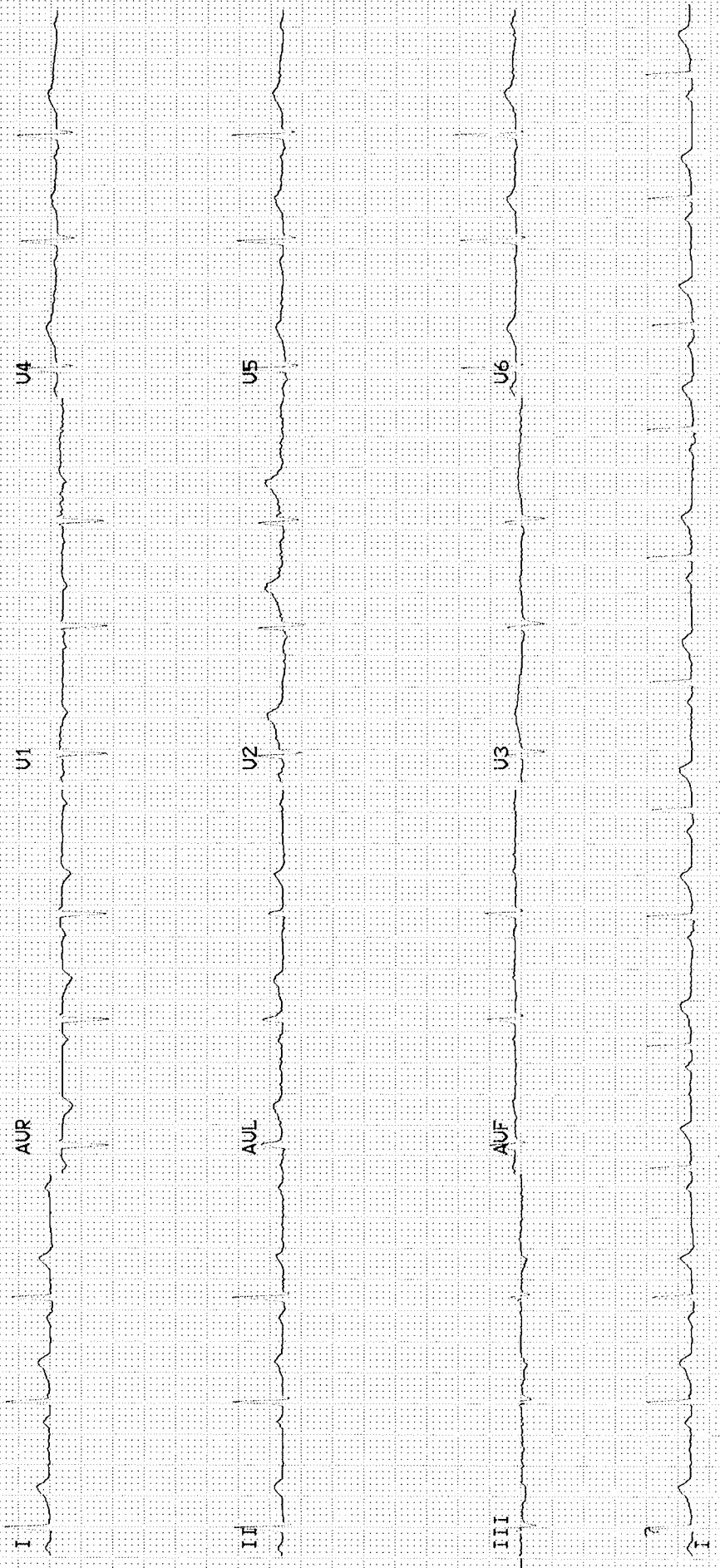

Patient Name	: Mrs. Indira Priyadarshini P	Age	: 30 Y/F
UHID	: CBEL.0000150334	OP Visit No	: CKONOPV572414
Reported By:	: Dr. VENKATA RAYUDU NEKKANTI	Conducted Date	: 05-04-2023 20:20
Referred By	: SELF		

ECG REPORT

Observation :-

1. Normal Sinus Rhythm.
2. Heart rate is 76 beats per minutes.
3. No pathological Q wave or S-T,T changes seen.
4. Normal P,Q,R,S,T waves and axis.
5. No evidence of chamber, hypertrophy or enlargement seen.

Impression:

WITH IN NORMAL LIMITS.

----- END OF THE REPORT -----

Dr. VENKATA RAYUDU NEKKANTI

Apollo Health and Lifestyle Limited

(CIN - U85110TG2000PLC046089) Regd. Office: 7-1-617/A, 7th Floor, Imperial Towers, Ameerpet, Hyderabad-500016, Telangana.

APOLLO CLINICS NETWORK

Andhra Pradesh: **Tirupati** (Sankarambadi Circle) **Vizag** (Seethamma Peta)

Telangana: **Hyderabad** (AS Rao Nagar | Chanda Nagar | Jubilee Hills | Kondapur | Nallakunta | Nizampet | SR Nagar | Vanasthalipuram)

Online appointments: www.apolloedoc.in | Online reports: <https://phr.apolloclinic.com> | www.apolloclinic.com

TO BOOK AN APPOINTMENT



1860 500 7788

Patient Name	: Mrs. Indira Priyadarshini P	Age/Gender	: 30 Y/F
UHID/MR No.	: CBEL.0000150334	OP Visit No	: CKONOPV572414
Sample Collected on	:	Reported on	: 05-04-2023 17:36
LRN#	: RAD1968984	Specimen	:
Ref Doctor	: SELF		
Emp/Auth/TPA ID	: 5242154		

DEPARTMENT OF RADIOLOGY

ULTRASOUND - WHOLE ABDOMEN

Liver appears normal in size and mild increased in echotexture. No focal lesion is seen. PV and CBD normal.No dilatation of the intrahepatic biliary radicals.

Gall bladder is distended normal. No evidence of calculus. Wall thickness appears normal. No evidence of periGB collection. No evidence of focal lesion is seen.

Spleen appears normal. No focal lesion seen. Splenic vein appears normal.

Pancreas appears normal in echopattern. No focal/mass lesion/calcification. No evidence of peripancreatic free fluid or collection. Pancreatic duct appears normal.

Both the kidneys appear normal in size, shape and echopattern. Cortical thickness and CM differentiation are maintained. No calculus / hydronephrosis seen on either side.

Right kidney measures 99 x 44mm. Left kidney measures 101 x 45 mm.

Urinary Bladder is distended normal and appears normal. No evidence of any wall thickening or abnormality. No evidence of any intrinsic or extrinsic bladder abnormality detected.

Uterus appears normal in size measures 60 x 40 x 39 mm. It shows normal shape & echo pattern.Endometrial echo-complex appears normal and measures 6 mm.No intra/extra uterine gestational sac seen.

Both ovaries Multiple small follicles are noted in periphery of both the ovaries-suggestive of ? polycystic ovaries. Right ovary measures 25 x 21 x 30 mm,Volume--8.6 cc. Left ovary measures 29 x 19 x 30 mm,Volume--9.3 cc.

IMPRESSION:-

**** MILD FATTY CHANGES IN LIVER.**

Patient Name : Mrs. Indira Priyadarshini P

Age/Gender : 30 Y/F

**** POLYCYSTIC OVARIES.**

Suggest – clinical correlation.

(The sonography findings should always be considered in correlation with the clinical and other investigation finding where applicable.) It is only a professional opinion, Not valid for medico legal purpose.

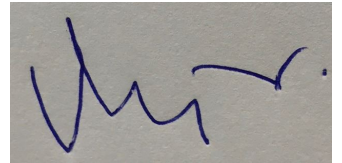

Dr. VIJAYA KUMAR M
MBBS, DMRD
Consultant Radiologist

Patient Name : Mrs. Indira Priyadarshini P

Age/Gender : 30 Y/F

UHID/MR No. : CBEL.0000150334

OP Visit No : CKONOPV572414

Sample Collected on :

Reported on : 05-04-2023 14:32

LRN# : RAD1968984

Specimen :

Ref Doctor : SELF

Emp/Auth/TPA ID : 5242154

DEPARTMENT OF RADIOLOGY

X-RAY CHEST PA

Both lung fields and hila are normal .

No obvious active pleuro-parenchymal lesion seen .

Both costophrenic and cardiophrenic angles are clear .

Both diaphragms are normal in position and contour .

Thoracic wall and soft tissues appear normal.

CONCLUSION :

No obvious abnormality seen

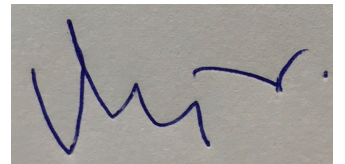

Dr. VIJAYA KUMAR M
MBBS, DMRD
Consultant Radiologist

Fwd: Health Check up Booking Confirmed Request(bobE36769),Package Code-
PKG10000309, Beneficiary Code-73897

Mani Kanta <mani.sarvepalli@gmail.com>

Wed 4/5/2023 7:51 AM

To: Hitechcity Apolloclinic <hitechcity@apolloclinic.com>

----- Forwarded message -----

From: **Mediwheel** <welness@mediwheel.in>

Date: Sat, Apr 1, 2023, 12:18

Subject: Health Check up Booking Confirmed Request(bobE36769),Package Code-PKG10000309,
Beneficiary Code-73897

To: <mani.sarvepalli@gmail.com>

Cc: <customercare@mediwheel.in>

011-41195959

[Email:welness@mediwheel.in](mailto:welness@mediwheel.in)

Dear **Manikanta Karthik S**,

Please find the confirmation for following request.

Booking Date : 30-03-2023
Package Name : Arcofemi MediWheel Full Body Annual Plus Male 2D ECHO (Metro)
Name of Diagnostic/Hospital : Apollo Medical Centre - Kondapur
Address of Diagnostic/Hospital : Kothaguda X Roads, Beside Swagth De-Royal Restaurants ,
Kondapur - 500084
Contact Details : (040)30166600, 45455444/9392167885
City : Hyderabad
State : Telangana
Pincode : 500084
Appointment Date : 05-04-2023
Confirmation Status : Confirmed
Preferred Time : 8:00am-9:00am
Comment : APPOINTMENT TIME 9:00AM

Instructions to undergo Health Check:

1. Please ensure you are on complete fasting for 10-To-12-Hours prior to check.
2. During fasting time do not take any kind of medication, alcohol, cigarettes, tobacco or any other liquids (except Water) in the morning.
3. Bring urine sample in a container if possible (containers are available at the Health Check centre).
4. Please bring all your medical prescriptions and previous health medical records with you.

5. Kindly inform the health check reception in case if you have a history of diabetes and cardiac problems.

For Women:

1. Pregnant Women or those suspecting are advised not to undergo any X-Ray test.
2. It is advisable not to undergo any Health Check during menstrual cycle.

Request you to reach half an hour before the scheduled time.

In case of further assistance, Please reach out to Team Mediwheel.

© 2021-2022, Arcofemi Healthcare Limited.



భారత ప్రభుత్వం

Government of India

Enrollment No. 100730041409605

BASHIPULETI Indira Priyadarshini

భాషిపూలేటి ఇంద్రా ప్రయదర్శిని

B/O PASUPULETI MOHAN BABU

535

PONNETIPALEM

RAVINDRA NAGAR

PONNETIPALEM

Chittoor

Andhra Pradesh - 517326



UF310382452IN

31038245

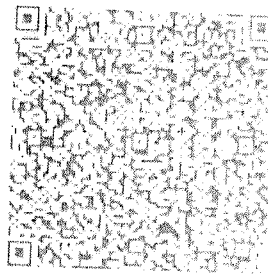

మీ ఆధార్ సంఖ్య / Your Aadhaar No. :

6524 6989 2831

ఆధార్ - సామాన్యుని హక్కు



భారత ప్రభుత్వం

GOVERNMENT OF INDIA

