

# CONSULTATION SUMMARY

Patient MRN : 12510000234763  
Patient Name : Mr Lalit Banker  
Gender/Age/Dob : Male , 36 Years , 08/01/87  
Patient Phone No : 8200790080  
Patient Address : 24-2, rohidashnagar soc ,  
kalapinagar ashrwa ,  
Ahmedabad,Ahmedabad,  
Gujarat,India,-380016

Consultation Date: 25/03/2023 03:22 PM  
Consultant : Dr. Manish Maheshwari  
(GENERAL MEDICINE)  
Consultation Type : OP , NEW VISIT



## CHIEF COMPLAINTS & HISTORY OF PRESENT ILLNESS

- check up :

## VITALS

Blood Pressure: 130/80 mmHg      Heart Rate: 85 bpm      Temperature: 98.6 F  
Respiratory Rate: 20 /min      Conscious level: Alert      MEWS Score: 0  
SPO2 : 98 % , Room air  
Height: 164 cm      Weight: 94 kg  
BMI: 34.95 kg/m2      BSA: 2.07 m2      Fall Score: Low  
Pain Score: 0

## ADVICE

- plenty of fluids

## PAST MEDICAL HISTORY

- No significant past medical history

*Repeat urine test  
Hm after 3 days*

## CONSULTANT DETAILS

Dr. Manish Maheshwari , CONSULTANT , GENERAL MEDICINE

Printed By: Dr. Manish Maheshwari | Printed On: 25.03.2023 15:26



**DEPARTMENT OF LABORATORY MEDICINE**

Final Report

Patient Name : Mr Lalit Banker MRN : 12510000234763 Gender/Age : MALE , 36y (08/01/1987)  
Collected On : 25/03/2023 12:12 PM Received On : 25/03/2023 12:12 PM Reported On : 25/03/2023 12:47 PM  
Barcode : 312303250143 Specimen : Plasma Consultant : Dr. Manish Maheshwari(GENERAL MEDICINE)  
Sample adequacy : Satisfactory Visit No : OP-001 Patient Mobile No : 8200790080

**BIOCHEMISTRY**

| Test  | Result | Unit  | Biological Reference Interval |
|---|--------|-------|-------------------------------|
| Post Prandial Blood Sugar (PPBS) (Colorimetric) | 85     | mg/dL | 70.0-140.0                    |

--End of Report--

*Patel*

Dr. Himanshu Patel  
M.D(Path) Jr.Consultant  
Pathology

**Note**

- Abnormal results are highlighted.
- Results relate to the sample only.
- Kindly correlate clinically.





**DEPARTMENT OF LABORATORY MEDICINE**

Final Report

Patient Name : Mr Lalit Banker MRN : 12510000234763 Gender/Age : MALE , 36y (08/01/1987)  
Collected On : 25/03/2023 09:57 AM Received On : 25/03/2023 09:59 AM Reported On : 25/03/2023 11:55 AM

Barcode : 312303250085 Specimen : Serum Consultant : Dr. Manish Maheshwari(GENERAL MEDICINE)

Sample adequacy : Satisfactory Visit No : OP-001 Patient Mobile No : 8200790080

**BIOCHEMISTRY**

| Test   | Result         | Unit                      | Biological Reference Interval   |
|--|----------------|---------------------------|---|
| <b>SERUM CREATININE</b>  |                |                           |   |
| Serum Creatinine (Two Point Rate - Creatinine Aminohydrolase)      | 0.91           | mg/dL                     | 0.66-1.25   |
| eGFR (Two Point Rate - Creatinine Aminohydrolase)                  | 94.3           | mL/min/1.73m <sup>2</sup> | >60.0   |
| <b>Blood Urea Nitrogen (BUN)</b> (Endpoint /Colorimetric - Urease) | 9              | mg/dL                     | 9.0-20.0  |
| <b>Serum Uric Acid</b> (Colorimetric - Uricase,Peroxidase)         | 6.07           | mg/dL                     | 3.5-8.5   |
| <b>LIPID PROFILE (CHOL,TRIG,HDL,LDL,VLDL)</b>                      |                |                           |   |
| Cholesterol Total (Colorimetric - Cholesterol Oxidase)             | <b>203.4 H</b> | mg/dL                     | Both: Desirable: < 200<br>Both: Borderline High: 200-239<br>Both: High: > 240   |
| Triglycerides (Colorimetric - Lip/Glycerol Kinase)                 | 112.6          | mg/dL                     | Both: Normal: < 150<br>Both: Borderline: 150-199<br>Both: High: 200-499<br>Both: Very High: >= 500  |
| HDL Cholesterol (HDLC) (Colorimetric:non Hdl Precipitation Method) | 42.3           | mg/dL                     | Both: Low: < 40.0<br>Both: High: >= 60.0<br>Both: Normal: 40-60   |
| Non-HDL Cholesterol  | 161.11         | -                         | -   |
| LDL Cholesterol (Enzymatic (Two Step CHE/CHO /POD))                | <b>139 H</b>   | mg/dL                     | Both: Optimal: < 100<br>Both: Near to above optimal: 100-129<br>Both: Borderline High: 130-159<br>Both: High: 160-189<br>Both: Very High: > 190 |
| VLDL Cholesterol   | 23             | mg/dL                     | 2.0-30.0  |
| Cholesterol /HDL Ratio   | 4.9            | -                         | <5.0  |

**LIVER FUNCTION TEST(LFT)**

Page 1 of 3

**Narayana Multispeciality Hospital**

(A unit of Narayana Hrudayalaya Limited) CIN: U85110KA2000PLC027497

Registered Office: 258/A, Bommasandra Industrial Area, Anekal Taluk, Bangalore 560099

Hospital Address: Opp. Police Station, Rakhial Cross Road, Ahmedabad, Gujarat 380023

Tel +91 079 71222 228 | Email: info.ahd@narayanahealth.org | www.narayanahealth.org



Appointments

**1800-309-0309**

Emergencies

**787-810-0900**



Patient Name : Mr Lalit Banker MRN : 12510000234763 Gender/Age : MALE , 36y (08/01/1987)

|   |       |       |   |
|---|-------|-------|---|
| Bilirubin Total (Colorimetric- Dual Wavelength- Reflectance Spectrophotometry)      | 0.7   | mg/dL | 0.2-1.3   |
| Conjugated Bilirubin (Direct) (Dual Wavelength - Reflectance Spectrophotometry)     | 0.0   | mg/dL | Adult: 0.0-0.3<br>Neonate: 0.0-0.6  |
| Unconjugated Bilirubin (Indirect) (Dual Wavelength - Reflectance Spectrophotometry) | 0.5   | mg/dL | Adult: 0.0-1.1<br>Neonate: 0.6-10.5   |
| Total Protein (Colorimetric - Biuret Method)  | 7.7   | gm/dL | 6.3-8.2   |
| Serum Albumin (Colorimetric - Bromo-Cresol Green)                                   | 4.6   | gm/dL | 3.5-5.0   |
| Serum Globulin  | 3.1   | gm/dL | 2.0-3.5   |
| Albumin To Globulin (A/G)Ratio  | 1.5   | -     | 1.1-2.5   |
| SGOT (AST) (Multipoint-Rate With P-5-P (pyridoxal-5-phosphate))                     | 25    | U/L   | Male : 17-59  |
| SGPT (ALT) (Multipoint-Rate With P-5-P (pyridoxal-5-phosphate))                     | 31    | U/L   | <50.0   |
| Alkaline Phosphatase (ALP) (Multipoint-Rate - P-nitro Phenyl Phosphate, AMP Buffer) | 53.6  | U/L   | 38.0-126.0  |
| Gamma Glutamyl Transferase (GGT) (Multipoint Rate-L-glutamyl-p-nitroanilide)        | 15.9  | U/L   | Adult: 12-58<br>Female:12-43<br>Male:15-73  |
| <b>THYROID PROFILE (T3, T4, TSH)</b>  |       |       |   |
| Tri Iodo Thyronine (T3) (Competitive Immunoassay)                                   | 1.59  | ng/mL | 0.97-1.69   |
| Thyroxine (T4) (Competitive Immunoassay)  | 8.87  | ug/dl | 5.53-11.0   |
| TSH (Thyroid Stimulating Hormone) (Enhance Chemiluminescence-Immunometric)          | 2.053 | mIU/L | Adults : 0.4001 - 4.049<br>Infant (1 - 23 months) : 0.5885 - 6.880<br>Children ( 2 -12 Yrs) : 0.7291 - 4.402<br>Adolescents ( 13-21 Yrs) : 0.4557 - 4.160<br>Pregnant women<br>(1st trimester) : 0.1298 - 3.120<br>(2nd trimester) : 0.2749 - 2.652<br>(3rd trimester) : 0.3127 - 2.947 |

--End of Report--

Page 2 of 3

**Narayana Multispeciality Hospital**

(A unit of Narayana Hrudayalaya Limited) CIN: U85110KA2000PLC027497

Registered Office: 258/A, Bommasandra Industrial Area, Anekal Taluk, Bangalore 560099

Hospital Address: Opp. Police Station, Rakhial Cross Road, Ahmedabad, Gujarat 380023

Tel +91 079 71222 228 | Email: info.ahd@narayanahealth.org | www.narayanahealth.org



Appointments

**1800-309-0309**

Emergencies

**787-810-0900**

Patient Name : Mr Lalit Banker MRN : 12510000234763 Gender/Age : MALE , 36y (08/01/1987)

*Patel*

Dr. Himanshu Patel  
M.D(Path) Jr.Consultant  
Pathology

**Note**

- Abnormal results are highlighted.
- Results relate to the sample only.
- Kindly correlate clinically.





**DEPARTMENT OF LABORATORY MEDICINE**

Final Report

Patient Name : Mr Lalit Banker MRN : 12510000234763 Gender/Age : MALE , 36y (08/01/1987)

Collected On : 25/03/2023 09:57 AM Received On : 25/03/2023 09:59 AM Reported On : 25/03/2023 11:55 AM

Barcode : 342303250016 Specimen : Urine Consultant : Dr. Manish Maheshwari(GENERAL MEDICINE)

Sample adequacy : Satisfactory Visit No : OP-001 Patient Mobile No : 8200790080

**CLINICAL PATHOLOGY**

| Test                                  | Result      | Unit | Biological Reference Interval |
|---------------------------------------|-------------|------|-------------------------------|
| <b>URINE ROUTINE &amp; MICROSCOPY</b> |             |      |                               |
| <b>PHYSICAL EXAMINATION</b>           |             |      |                               |
| Volume                                | 20          | ml   | -                             |
| Colour                                | Pale Yellow | -    | -                             |
| Appearance                            | Clear       | -    | -                             |
| <b>CHEMICAL EXAMINATION</b>           |             |      |                               |
| pH(Reaction)                          | 6.0         | -    | 5.0-9.0                       |
| Sp. Gravity                           | 1.015       | -    | 1.005-1.030                   |
| Protein                               | Negative    | -    | Negative                      |
| Urine Glucose                         | Present ++  | -    | -                             |
| Ketone Bodies                         | Negative    | -    | Negative                      |
| Bile Salts                            | Negative    | -    | Negative                      |
| Bile Pigment (Bilirubin)              | Negative    | -    | Negative                      |
| Urobilinogen                          | Normal      | -    | -                             |
| <b>MICROSCOPIC EXAMINATION</b>        |             |      |                               |
| Pus Cells                             | Nil         | /hpf | 0-2                           |
| RBC                                   | Nil         | /hpf | 0-3                           |
| Epithelial Cells                      | Nil         | /hpf | 0-5                           |



Patient Name : Mr Lalit Banker MRN : 12510000234763 Gender/Age : MALE , 36y (08/01/1987)

|          |          |   |   |
|----------|----------|---|---|
| Crystals | Not Seen | - | - |
| Casts    | Not Seen | - | - |
| Bacteria | Not Seen | - | - |

--End of Report--

*Patel*

Dr. Himanshu Patel  
M.D(Path) Jr.Consultant  
Pathology

**Note**

- Abnormal results are highlighted.
- Results relate to the sample only.
- Kindly correlate clinically.



**DEPARTMENT OF LABORATORY MEDICINE**

Final Report

Patient Name : Mr Lalit Banker MRN : 12510000234763 Gender/Age : MALE , 36y (08/01/1987)

Collected On : 25/03/2023 09:57 AM Received On : 25/03/2023 09:59 AM Reported On : 25/03/2023 11:54 AM

Barcode : 342303250016 Specimen : Urine Consultant : Dr. Manish Maheshwari(GENERAL MEDICINE)

Sample adequacy : Satisfactory Visit No : OP-001 Patient Mobile No : 8200790080

**CLINICAL PATHOLOGY**

Test

Result Unit

Urine For Sugar (Fasting)

Present ++ -

--End of Report--



Dr. Himanshu Patel  
M.D(Path) Jr.Consultant  
Pathology

**Note**

- Abnormal results are highlighted.
- Results relate to the sample only.
- Kindly correlate clinically.





**DEPARTMENT OF LABORATORY MEDICINE**

Final Report

Patient Name : Mr Lalit Banker MRN : 12510000234763 Gender/Age : MALE , 36y (08/01/1987)  
Collected On : 25/03/2023 09:57 AM Received On : 25/03/2023 09:59 AM Reported On : 25/03/2023 11:55 AM  
Barcode : 312303250084 Specimen : Whole Blood Consultant : Dr. Manish Maheshwari(GENERAL MEDICINE)  
Sample adequacy : Satisfactory Visit No : OP-001 Patient Mobile No : 8200790080

| Test   | BIOCHEMISTRY |      | Biological Reference Interval   |
|--|--------------|------|---|
|  | Result       | Unit |   |
| <b>HBA1C</b>   |              |      |   |
| HbA1c (Turbidimetric Inhibition Immunoassay)                     | 4.88         | %    | Both: Non Diabetic : < 5.6<br>Both: Pre Diabetic: 5.7-6.4<br>Both: Diabetic: => 6.5 |
| Estimated Average Glucose (Turbidimetric Inhibition Immunoassay) | 93.36        | -    | -   |

**Interpretation:**

- HbA1C above 6.5% can be used to diagnose diabetes provided the patient has symptoms. If the patient does not have symptoms with HbA1C>6.5%, repeat measurement on further sample. If the repeat test result is <6.5%, consider as diabetes high risk and repeat measurement after 6 months.
- HbA1C measurement is not appropriate in diagnosing diabetes in children, suspicion of type 1 diabetes, symptoms of diabetes for less than 2 months, pregnancy, hemoglobinopathies, medications that may result sudden increase in glucose, anemia, renal failure, HIV infection, malignancies, severe chronic hepatic, and renal disease.
- Any sample with >15% should be suspected of having a haemoglobin variant.

--End of Report--

*Patel*

Dr. Himanshu Patel  
M.D(Path) Jr.Consultant  
Pathology

**Note**

- Abnormal results are highlighted.
- Results relate to the sample only.
- Kindly correlate clinically.



MC-4217



Page 1 of 1

**Narayana Multispeciality Hospital**

(A unit of Narayana Hrudayalaya Limited) CIN: U85110KA2000PLC027497

Registered Office: 258/A, Bommasandra Industrial Area, Anekal Taluk, Bangalore 560099

Hospital Address: Opp. Police Station, Rakhial Cross Road, Ahmedabad, Gujarat 380023

Tel +91 079 71222 228 | Email: info.ahd@narayanahealth.org | www.narayanahealth.org



Appointments

**1800-309-0309**

Emergencies

**787-810-0900**

**DEPARTMENT OF LABORATORY MEDICINE**

Final Report

Patient Name : Mr Lalit Banker MRN : 12510000234763 Gender/Age : MALE , 36y (08/01/1987)

Collected On : 25/03/2023 09:57 AM Received On : 25/03/2023 09:59 AM Reported On : 25/03/2023 11:55 AM

Barcode : 342303250016 Specimen : Urine Consultant : Dr. Manish Maheshwari(GENERAL MEDICINE)

Sample adequacy : Satisfactory Visit No : OP-001 Patient Mobile No : 8200790080

**CLINICAL PATHOLOGY**

| Test                                  | Result      | Unit | Biological Reference Interval |
|---------------------------------------|-------------|------|-------------------------------|
| <b>URINE ROUTINE &amp; MICROSCOPY</b> |             |      |                               |
| <b>PHYSICAL EXAMINATION</b>           |             |      |                               |
| Volume                                | 20          | ml   | -                             |
| Colour                                | Pale Yellow | -    | -                             |
| Appearance                            | Clear       | -    | -                             |
| <b>CHEMICAL EXAMINATION</b>           |             |      |                               |
| pH(Reaction)                          | 6.0         | -    | 5.0-9.0                       |
| Sp. Gravity                           | 1.015       | -    | 1.005-1.030                   |
| Protein                               | Negative    | -    | Negative                      |
| Urine Glucose                         | Present ++  | -    | -                             |
| Ketone Bodies                         | Negative    | -    | Negative                      |
| Bile Salts                            | Negative    | -    | Negative                      |
| Bile Pigment (Bilirubin)              | Negative    | -    | Negative                      |
| Urobilinogen                          | Normal      | -    | -                             |
| <b>MICROSCOPIC EXAMINATION</b>        |             |      |                               |
| Pus Cells                             | Nil         | /hpf | 0-2                           |
| RBC                                   | Nil         | /hpf | 0-3                           |
| Epithelial Cells                      | Nil         | /hpf | 0-5                           |







**DEPARTMENT OF LABORATORY MEDICINE**

Final Report

Patient Name : Mr Lalit Banker MRN : 12510000234763 Gender/Age : MALE , 36y (08/01/1987)

Collected On : 25/03/2023 09:57 AM Received On : 25/03/2023 09:59 AM Reported On : 25/03/2023 11:54 AM

Barcode : 342303250016 Specimen : Urine Consultant : Dr. Manish Maheshwari(GENERAL MEDICINE)

Sample adequacy : Satisfactory Visit No : OP-001 Patient Mobile No : 8200790080

**CLINICAL PATHOLOGY**

**Test**

**Result Unit**

**Urine For Sugar (Fasting)**

Present ++ -

--End of Report--

Dr. Himanshu Patel  
M.D(Path) Jr.Consultant  
Pathology

**Note**

- Abnormal results are highlighted.
- Results relate to the sample only.
- Kindly correlate clinically.





**DEPARTMENT OF LABORATORY MEDICINE**

Final Report

Patient Name : Mr Lalit Banker MRN : 12510000234763 Gender/Age : MALE , 36y (08/01/1987)

Collected On : 25/03/2023 09:57 AM Received On : 25/03/2023 09:59 AM Reported On : 25/03/2023 11:54 AM

Barcode : 322303250057 Specimen : Whole Blood Consultant : Dr. Manish Maheshwari(GENERAL MEDICINE)

Sample adequacy : Satisfactory Visit No : OP-001 Patient Mobile No : 8200790080

**HAEMATOLOGY**

| Test   | Result        | Unit               | Biological Reference Interval |
|--|---------------|--------------------|-------------------------------|
| <b>COMPLETE BLOOD COUNT (CBC)</b>  |               |                    |                               |
| Haemoglobin (Hb%) (Erythrocyte Lysis And Cyanide Free Determination-spectrophotometry) | 14.1          | gm/dL              | 13.5-17.5                     |
| Red Blood Cell Count (Electrical Impedance)  | 4.85          | million/ $\mu$ l   | 4.5-5.9                       |
| PCV (Packed Cell Volume) / Hematocrit (Calculated)                                     | 41.7          | %                  | 37.0-53.0                     |
| MCV (Mean Corpuscular Volume) (Derived From RBC Histogram)                             | 86.1          | fL                 | 80.0-100.0                    |
| MCH (Mean Corpuscular Haemoglobin) (Calculated)  | 29.0          | pg                 | 26.0-34.0                     |
| MCHC (Mean Corpuscular Haemoglobin Concentration) (Calculated)                         | 33.7          | g/L                | 32.0-36.0                     |
| Red Cell Distribution Width (RDW) (Derived From RBC Histogram)                         | <b>14.3 H</b> | %                  | 11.5-13.1                     |
| Platelet Count (Electrical Impedance)  | 230           | Thousand / $\mu$ L | 150.0-450.0                   |
| Total Leucocyte Count(WBC) (Electrical Impedance)                                      | 5.7           | Thousand / $\mu$ L | 4.5-13.0                      |
| <b>DIFFERENTIAL COUNT (DC)</b>   |               |                    |                               |
| Neutrophils  | 47.5          | %                  | 35.0-66.0                     |
| Lymphocytes  | 37.4          | %                  | 24.0-44.0                     |
| Monocytes  | <b>11.1 H</b> | %                  | 3.0-6.0                       |
| Eosinophils  | <b>3.1 H</b>  | %                  | 0.0-3.0                       |

Page 1 of 2

**Narayana Multispeciality Hospital**

(A unit of Narayana Hrudayalaya Limited) CIN: U8510KA2000PLC027497

Registered Office: 25B/A, Bommasandra Industrial Area, Anekal Taluk, Bangalore 560099

Hospital Address: Opp. Police Station, Rakhial Cross Road, Ahmedabad, Gujarat 380023

Tel +91 079 71222 228 | Email: info.ahd@narayanahealth.org | www.narayanahealth.org



Appointments

**1800-309-0309**

Emergencies

**787-810-0900**

Patient Name : Mr Lalit Banker MRN : 12510000234763 Gender/Age : MALE , 36y (08/01/1987)

|                           |      |                            |           |
|---------------------------|------|----------------------------|-----------|
| Basophils                 | 0.9  | %                          | 0.0-1.0   |
| Absolute Neutrophil Count | 2.71 | 10 <sup>3</sup> cells/cumm | 1.8-8.0   |
| Absolute Lymphocyte Count | 2.14 | 10 <sup>3</sup> cells/cumm | 1.0-4.8   |
| Absolute Monocyte Count   | 0.64 | 10 <sup>3</sup> cells/cumm | 0.2-0.8   |
| Absolute Eosinophil Count | 0.18 | 10 <sup>3</sup> cells/cumm | 0.03-0.35 |
| Absolute Basophil Count   | 0.06 | 10 <sup>3</sup> cells/cumm | 0.0-0.3   |

*As per the recommendation of International Council for Standardization in Hematology, the differential counts are additionally being reported as absolute numbers.*

#### BLOOD GROUP & RH TYPING

|             |          |   |   |
|-------------|----------|---|---|
| Blood Group | A        | - | - |
| RH Typing   | Positive | - | - |

--End of Report--

*Patel*

Dr. Himanshu Patel  
M.D(Path) Jr.Consultant  
Pathology

#### Note

- Abnormal results are highlighted.
- Results relate to the sample only.
- Kindly correlate clinically.





**DEPARTMENT OF LABORATORY MEDICINE**

Final Report

Patient Name : Mr Lalit Banker MRN : 12510000234763 Gender/Age : MALE , 36y (08/01/1987)

Collected On : 25/03/2023 12:12 PM Received On : 25/03/2023 12:12 PM Reported On : 25/03/2023 12:47 PM

Barcode : 342303250039 Specimen : Urine Consultant : Dr. Manish Maheshwari(GENERAL MEDICINE)

Sample adequacy : Satisfactory Visit No : OP-001 Patient Mobile No : 8200790080

**CLINICAL PATHOLOGY**

**Test**

**Result Unit**

**Urine For Sugar (Post Prandial)**

NIL -

--End of Report--



Dr. Himanshu Patel  
M.D(Path) Jr.Consultant  
Pathology

**Note**

- Abnormal results are highlighted.
- Results relate to the sample only.
- Kindly correlate clinically.



Page 1 of 1

**Narayana Multispeciality Hospital**

(A unit of Narayana Hrudayalaya Limited) CIN: U85110KA2000PLC027497

Registered Office: 258/A, Bommasandra Industrial Area, Anekal Taluk, Bangalore 560099

Hospital Address: Opp. Police Station, Rakhial Cross Road, Ahmedabad, Gujarat 380023

Tel +91 079 71222 228 | Email: info.ahd@narayanahealth.org | [www.narayanahealth.org](http://www.narayanahealth.org)



Appointments

**1800-309-0309**

Emergencies

**787-810-0900**

**DEPARTMENT OF LABORATORY MEDICINE**

Final Report

Patient Name : Mr Lalit Banker MRN : 12510000234763 Gender/Age : MALE , 36y (08/01/1987)

Collected On : 25/03/2023 09:57 AM Received On : 25/03/2023 09:59 AM Reported On : 25/03/2023 11:54 AM

Barcode : 322303250058 Specimen : Whole Blood - ESR Consultant : Dr. Manish Maheshwari(GENERAL MEDICINE)

Sample adequacy : Satisfactory Visit No : OP-001 Patient Mobile No : 8200790080

**HAEMATOLOGY**

| Test   | Result | Unit  | Biological Reference Interval |
|--|--------|-------|-------------------------------|
| <b>Erythrocyte Sedimentation Rate (ESR)</b><br>(Westergren Method) | 02     | mm/hr | 0.0-15.0                      |

--End of Report--

*Patel*

Dr. Himanshu Patel  
M.D(Path) Jr.Consultant  
Pathology

**Note**

- Abnormal results are highlighted.
- Results relate to the sample only.
- Kindly correlate clinically.





**DEPARTMENT OF LABORATORY MEDICINE**

Final Report

Patient Name : Mr Lalit Banker MRN : 12510000234763 Gender/Age : MALE , 36y (08/01/1987)

Collected On : 25/03/2023 09:57 AM Received On : 25/03/2023 09:59 AM Reported On : 25/03/2023 11:54 AM

Barcode : 312303250083 Specimen : Plasma Consultant : Dr. Manish Maheshwari(GENERAL MEDICINE)

Sample adequacy : Satisfactory Visit No : OP-001 Patient Mobile No : 8200790080

**BIOCHEMISTRY**

| Test   | Result | Unit  | Biological Reference Interval |
|--|--------|-------|-------------------------------|
| <b>Fasting Blood Sugar (FBS)</b> (Colorimetric - Glucose Oxidase Peroxidase) | 96     | mg/dL | 74.0-106.0                    |

--End of Report--

*Patel*

Dr. Himanshu Patel  
M.D(Path) Jr.Consultant  
Pathology

**Note**

- Abnormal results are highlighted.
- Results relate to the sample only.
- Kindly correlate clinically.





ID: 12510000234763  
Name: LALIT, BAIKER  
Age: 36 Years  
Gender: Male

25-03-2023 11:16:14

Vent. Rate: 85 bpm  
PR Interval: 128 ms  
QRS Duration: 78 ms  
QT/QTc Interval: 358/402 ms  
P/QRS/T Axes: 62/36/24 deg  
QTc Hodges

Sinus rhythm  
Normal ECG  
Unconfirmed Diagnosis

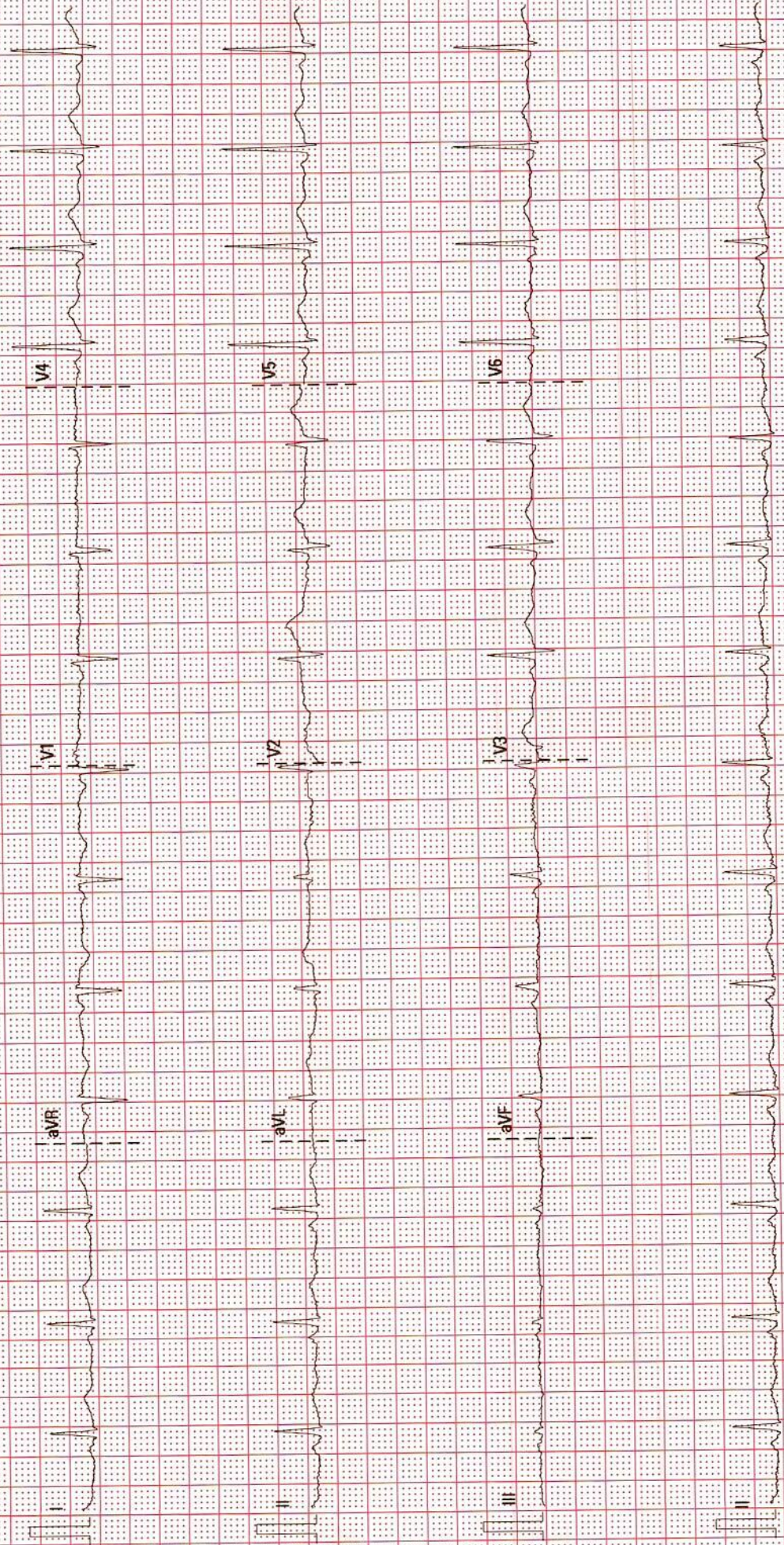



## DEPARTMENT OF CARDIOLOGY

MRN: : 12510000234763

Date : 25/03/2023

Patient Name : Mr Lalit Banker

Consultant : DR. MANISH MAHESWARI

Sex / Age : (male / 36y)

### 2D ECHO CARDIOGRAPHY

- ❖ NO RWMA AT REST
- ❖ NORMAL LV SYSTOLIC FUNCTION. LVEF : 60%
- ❖ NORMAL LV COMPLIANCE.
- ❖ LA & LV , RA & RV ARE NORMAL
- ❖ MITRAL VALVE IS NORMAL. NO MR
- ❖ AORTIC VALVE IS NORMAL, TRIVIAL AR
- ❖ TRICUSPID VALVE IS NORMAL. NO TR
- ❖ NO PAH. RVSP : 29 MMHG
- ❖ PULMONARY VALVE IS NORMAL. NO PR.

  
Dr. NIRAJ KORADIA  
M.B.D.CARDIO  
Non Invasive cardiologist

Dr. MANIK CHOPRA  
MD, DM (Cardio.)  
Consultant Interventional Cardiologist

|                     |                |                            |                     |
|---------------------|----------------|----------------------------|---------------------|
| <b>Patient Name</b> | Lalit Banker   | <b>Requested By</b>        |                     |
| <b>MRN</b>          | 12510000234763 | <b>Procedure Date Time</b> | 25-03-2023 10:50:47 |
| <b>Age/Sex</b>      | 36 Yrs / Male  | <b>Hospital</b>            | NH-AHMEDABAD        |

**CHEST RADIOGRAPH (PA VIEW)**

- The lung fields appear normal.
- The cardiac size is within normal limit.
- The costophrenic angles are clear. No evidence of pleural effusion or pneumothorax.
- The visualized bones and soft tissue structures appear normal.
- Both the diaphragmatic domes appear normal.

*V. Soni*

**Dr. Viral Soni**  
M.D. (Radio Diagnosis)

\* This is a digitally signed valid document. Reported Date/Time: 25-03-2023 10:59:32



|                     |                |                           |                       |
|---------------------|----------------|---------------------------|-----------------------|
| <b>Patient Name</b> | Lalit Banker   | <b>Requested By</b>       | Dr. Manish Maheshwari |
| <b>MRN</b>          | 12510000234763 | <b>Procedure DateTime</b> | 25/03/23 12:06:16     |
| <b>Age/Sex</b>      | 36Y 2M / Male  | <b>Hospital</b>           | NH-AHMEDABAD          |

**U.S.G OF ABDOMEN WITH PELVIS:**

**LIVER:** Appears normal in size and normal in echotexture. No focal lesion seen. No dilated IHBR is seen. PV and CBD at porta appear normal.

**ALL BLADDER:** Partially distended and appears normal.

**PANCREAS:** Visualized head and proximal body of pancreas appears normal.

**SPLEEN:** Appears normal in size and echotexture.

**BOTH KIDNEYS:** Normal in size and echotexture. No evidence of stone or hydronephrosis is seen in either kidney. Cortical thickness appears normal on either kidney. C-M differentiation is maintained in either kidney.

**URINARY BLADDER:** Distended and appears normal. No stone or mass is seen. Wall thickness appears normal.

**PROSTATE:** Appears normal in size and normal in echopattern.

No undue dilatation or thickening is noted in visualized bowel loops.  
No e/o free fluid is seen in peritoneal cavity.  
No significantly enlarged node is seen in mesentery or pre & paraaortic region.

**COMMENTS:**

- No significant abnormality detected.



Dr. Zalak Shah  
MD (Radio Diagnosis)

This is a digitally signed valid document. Reported Date/Time: 25/03/23 12:14:17









