



भारत सरकार

Government of India



Issue Date: 17/12/2011



बीजल रोहनकुमार पटेल
Bijal Rohankumar Patel

जन्म तारीख / DOB : 13/08/1993
स्त्री / Female



5434 7384 6022



5434 7384 6022

मेरा आधार, मेरी पहचान



भारतीय विशिष्ट पहचान प्राधिकरण
Unique Identification Authority of India



सरनामुं : W/O रोहनकुमार पटेल, 104/बी,
सहजानंद अपार्टमेंट, गण्डेवी रोड, तलोध,
बिलिमोरा(तलोध), नवसारी, गुजरात, 396321
Address: W/O Rohankumar Patel, 104/b,
sahjanand Appartment, Gandeви road,
talodh, Bilimora (talodh) (ct), Navsari,
Gujarat, 396321

Print Date: 02/09/2021

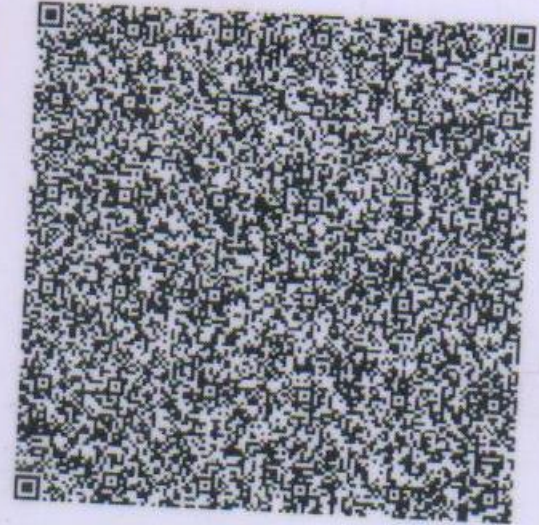

5434 7384 6022



1947



help@uidai.gov.in



www.uidai.gov.in



बैंक ऑफ़ बड़ौदा
Bank of Baroda



विजया
VIJAYA



आई
ID

नाम

रोहनकुमार नवनीतलाल पटेल

Name

ROHANKUMAR NAVNITLAL
PATEL

कर्मचारी .कूट क्र

E.C. No.

079554



जारीकर्ता प्राधिकारी
Issuing Authority

धारक के हस्ताक्षर
Signature Holder's



To,

The Coordinator,
Mediwheel (Arcofemi Healthcare Limited)
Helpline number: 011- 41195959

Dear Sir / Madam,

Sub: Annual Health Checkup for the employees of Bank of Baroda

This is to inform you that the following spouse of our employee wishes to avail the facility of Cashless Annual Health Checkup provided by you in terms of our agreement.

PARTICULARS OF HEALTH CHECK UP BENEFICIARY	
NAME	BIJAL ROHANPATEL
DATE OF BIRTH	13-08-1993
PROPOSED DATE OF HEALTH CHECKUP FOR EMPLOYEE SPOUSE	24-12-2022
BOOKING REFERENCE NO.	22D79554100034906S
SPOUSE DETAILS	
EMPLOYEE NAME	MR. PATEL ROHANKUMAR NAVNITLAL
EMPLOYEE EC NO.	79554
EMPLOYEE DESIGNATION	SINGLE WINDOW OPERATOR A
EMPLOYEE PLACE OF WORK	DANDI,VALSAD
EMPLOYEE BIRTHDATE	07-03-1988

This letter of approval / recommendation is valid if submitted along with copy of the Bank of Baroda employee id card. This approval is valid from **24-12-2022** till **31-03-2023**. The list of medical tests to be conducted is provided in the annexure to this letter. Please note that the said health checkup is a **cashless facility** as per our tie up arrangement. We request you to attend to the health checkup requirement of our employee's spouse and accord your top priority and best resources in this regard. The EC Number and the booking reference number as given in the above table shall be mentioned in the invoice, invariably.

We solicit your co-operation in this regard.

Yours faithfully,

Sd/-

**Chief General Manager
HRM Department
Bank of Baroda**

(Note: This is a computer generated letter. No Signature required. For any clarification, please contact Mediwheel (Arcofemi Healthcare Limited))

SUGGESTIVE LIST OF MEDICAL TESTS

FOR MALE	FOR FEMALE
CBC	CBC
ESR	ESR
Blood Group & RH Factor	Blood Group & RH Factor
Blood and Urine Sugar Fasting	Blood and Urine Sugar Fasting
Blood and Urine Sugar PP	Blood and Urine Sugar PP
Stool Routine	Stool Routine
Lipid Profile	Lipid Profile
Total Cholesterol	Total Cholesterol
HDL	HDL
LDL	LDL
VLDL	VLDL
Triglycerides	Triglycerides
HDL / LDL ratio	HDL / LDL ratio
Liver Profile	Liver Profile
AST	AST
ALT	ALT
GGT	GGT
Bilirubin (total, direct, indirect)	Bilirubin (total, direct, indirect)
ALP	ALP
Proteins (T, Albumin, Globulin)	Proteins (T, Albumin, Globulin)
Kidney Profile	Kidney Profile
Serum creatinine	Serum creatinine
Blood Urea Nitrogen	Blood Urea Nitrogen
Uric Acid	Uric Acid
HBA1C	HBA1C
Routine urine analysis	Routine urine analysis
USG Whole Abdomen	USG Whole Abdomen
General Tests	General Tests
X Ray Chest	X Ray Chest
ECG	ECG
2D/3D ECHO / TMT	2D/3D ECHO / TMT
Stress Test	Thyroid Profile (T3, T4, TSH)
PSA Male (above 40 years)	Mammography (above 40 years) and Pap Smear (above 30 years).
Thyroid Profile (T3, T4, TSH)	Dental Check-up consultation
Dental Check-up consultation	Physician Consultation
Physician Consultation	Eye Check-up consultation
Eye Check-up consultation	Skin/ENT consultation
Skin/ENT consultation	Gynaec Consultation



YASHFEEN CARDIAC HOSPITAL™

At. & Po. Viraval, Navsari. 396 445. Phone (H) (02637) 235725

Website : www.yashfeenhospital.in E-mail : info@yashfeenhospital.in
(For Laboratory Reports Only)



Patient Name : BIJAL ROHANKUMAR PATEL
Ref By Dr. : ON DUTY M.O.
Sample Time : 24/12/2022 10:37 No : 37

Age : 29 Years Sex : F
Area : Bilimora Date : 24/12/2022
Time : 1:57PM

BLOOD SUGAR TEST REPORT

Test	Findings	UOM	Normal Range
FASTING BLOOD SUGAR	89.4	mg/dL	70-110
FASTING URINE SUGAR	NIL	-	NIL
POSTPANDRIAL BLOOD SUGAR	110.0	mg/dL	70-140
POSTPANDRIAL URINE SUGAR	NIL	-	NIL



Dr. PIYUSH B. CHAUDHARI
M.D. Medicine
Reg. No. G-21518

Remarks

Designed By : Sarita Infotech Pvt. Ltd., Navsari

Yashfeen Cardiac Hospital

signature
Technician

Thanks for Reference



YASHFEEN CARDIAC HOSPITAL™

At. & Po. Viraval, Navsari. 396 445. Phone (H) (02637) 235725

Website : www.yashfeenhospital.in E-mail : info@yashfeenhospital.in

(For Laboratory Reports Only)



Patient Name : BIJAL ROHANKUMAR PATEL
Ref By Dr. : ON DUTY M.O.
Sample Time : 24/12/2022 10:37 No : 37

Age : 29 Years Sex : F
Area : Bilimora Date : 24/12/2022
Time : 1:56PM

ROUTINE URINE ANALYSIS

Test	Findings	UOM	Normal Range
<u>PHYSICAL EXAMINATION</u>			
Quantity	-	-	
Colour	YELLOW	-	
Appearance	CLEAR	-	
Reaction	ACIDIC	-	
Sp. Gravity	1.003	-	
<u>CHEMICAL EXAMINATION</u>			
U.Albumin	NIL	-	
Sugar	NIL	-	
Acetone	NIL	-	
Bile Salt	NIL	-	
Bile Pigment	NIL	-	
Occult Blood	NIL	-	
<u>MICROSCOPIC EXAMINATION</u>			
Pus Cells	1-2	/hpf	
Epithelial cells	3-4	/hpf	
Red cells	ABSENT	/hpf	
Casts	-	/hpf	
Crystals	AMORPHOUS SEEN	/hpf	
Others	-	/hpf	



Dr. PIYUSH B. CHAUDHARI
M.D. Medicine
Reg. No. G-21518

Remarks

Designed By : Sarita Infotech Pvt. Ltd., Navsari

Yashfeen Cardiac Hospital

Signature
Technician

Thanks for Reference



YASHFEEN CARDIAC HOSPITAL™

At. & Po. Viraval, Navsari. 396 445. Phone (H) (02637) 235725

Website : www.yashfeenhospital.in E-mail : info@yashfeenhospital.in
(For Laboratory Reports Only)



Patient Name : BIJAL ROHANKUMAR PATEL Age : 29 Years Sex : F
Ref By Dr. : ON DUTY M.O. Area : Bilimora Date : 24/12/2022
Sample Time : 24/12/2022 10:37 No : 37 Time : 1:56PM

GGT TEST REPORT

Test	Findings	UOM	Normal Range
SERUM GGT	38	U/L	10-71 U/L



Dr. PIYUSH B. CHAUDHARI
M.D. Medicine
Reg. No. C-21518

Remarks

Designed By : Sarita Infotech Pvt. Ltd., Navsari

Yashfeen Cardiac Hospital

signature
Technician

Thanks for Reference



YASHFEEN CARDIAC HOSPITAL™

At. & Po. Viraval, Navsari. 396 445. Phone (H) (02637) 235725

Website : www.yashfeenhospital.in E-mail : info@yashfeenhospital.in
(For Laboratory Reports Only)



Patient Name : BIJAL ROHANKUMAR PATEL

Ref By Dr. : ON DUTY M.O.

Sample Time : 24/12/2022 10:37 No : 37

Age : 29 Years Sex : F

Area : Bilimora Date : 24/12/2022

Time : 1:56PM

THYROID FUNCTION TEST REPORT

Test	Findings	UOM	Normal Range
T3 (TRIODOTHYRONINE)	1.47	ng/ml	NEWBORNS:0.73-2.88 6DAYS-3MONTHS:0.80-2.75 4-12MONTHS:0.86-2.65 1-6YEARS:0.92-2.48 7-11YEARS:0.93-2.31 12-20YEARS:0.91-2.18 ADULT:0.80-2.00
T4(THYROXINE)	10.85	µg/dl	NEWBORNS:5.04-18.5, 6DAYS-3MONTHS:5.41-17.0, 4-12 MONTHS:5.67-16.0, 1-6YEARS:5.95-14.7, 7-11 YEARS:5.99-13.8, 12-20 YEARS:5.91-13.2, ADULTS:5.10-14.1
TSH	2.37	µIU/ml	NEWBORNS:0.70-15.2, 6DAYS-3MONTHS:0.72-11.0, 4-12MONTHS:0.73-8.35, 1-6YEARS:0.70-5.97, 7-11YEARS:0.60-4.84, 12-20YEARS:0.51-4.30, ADULTS:0.27-4.20

TECHNIQUE

ELECTROCHEMILUMINESCENCE



Dr. PIYUSH B. CHAUDHARI
M.D. Medicine
Reg. No. G-21518

Remarks

Designed By : Sarita Infotech Pvt. Ltd., Navsari

Yashfeen Cardiac Hospital

Signature
Technician

Thanks for Reference



YASHFEEN CARDIAC HOSPITAL™

At. & Po. Viraval, Navsari. 396 445. Phone (H) (02637) 235725

Website : www.yashfeenhospital.in E-mail : info@yashfeenhospital.in
(For Laboratory Reports Only)



Patient Name : BIJAL ROHANKUMAR PATEL Age : 29 Years Sex : F
Ref By Dr. : ON DUTY M.O. Area : Bilimora Date : 24/12/2022
Sample Time : 24/12/2022 10:36 No : 37 Time : 1:56PM

LIVER FUNCTION TEST REPORT

Test	Findings	UOM	Normal Range
TOTAL BILIRUBIN	0.2	mg/dL	0-1.0
DIRECT BILIRUBIN	0.1	mg/dL	0-0.8
INDIRECT BILIRUBIN	0.1	mg/dL	0-0.2
SGPT	10.5	U/L	Below 40.0
S.ALKALINE PHOSPHATASE	52.2	U/L	CH : 170.0-515.0 A. 37.0-147.0
TOTAL PROTEIN	7.2	g/dl	6.0-8.0
ALBUMIN	4.5	g/dl	3.0-5.0
GLOBULIN	2.7	g/dl	3.0-3.5
A/G	1.7	g/dl	
SGOT	12.5	U/L	Below 40.0



Dr. PIYUSH B. CHAUDHARI
M.D. Medicine
Reg. No. G-21518

Remarks

Designed By : Sarita Infotech Pvt. Ltd., Navsari

Yashfeen Cardiac Hospital

Signature
Technician

Thanks for Reference



YASHFEEN CARDIAC HOSPITAL™

At. & Po. Viraval, Navsari. 396 445. Phone (H) (02637) 235725

Website : www.yashfeenhospital.in E-mail : info@yashfeenhospital.in
(For Laboratory Reports Only)



Patient Name : BIJAL ROHANKUMAR PATEL
Ref By Dr. : ON DUTY M.O.
Sample Time : 24/12/2022 10:36 No : 37

Age : 29 Years Sex : F
Area : Bilimora Date : 24/12/2022
Time : 1:56PM

LIPID PROFILE TEST REPORT

Test	Findings	UOM	Normal Range
S.CHOLESTEROL	165.2	mg/dL	<200:Desirable, 200-239:Borderline High, >=240:High
HDL CHOLESTEROL	61.0	mg/dL	<40:Low(High Risk), >=60:High(Low Risk)
LDL CHOLESTEROL	106.9	mg/dL	<100: Optimal, 100-129: Nearoptimal/ Aboveoptimal, 130-159:BorderlineHigh,16 0-189:High,>=190:Very
VLDL CHOLESTEROL	9.5	mg/dL	UPTO 40
S.TRIGLYCERIDES	47.3	mg/dL	<150:Normal, 150-199:Borderline High,200-499:High, >=500:Very Hi
CHOL/ HDL RATIO	2.7	mg/dL	LESS THAN 5
LDL/ HDL RATIO	1.8	mg/dL	LESS THAN 5



Dr. PIYUSH B. CHAUDHARI
M.D. Medicine
Reg. No. G-21518

Remarks

Designed By : Sarita Infotech Pvt. Ltd., Navsari

Yashfeen Cardiac Hospital

Signature

Technician

Thanks for Reference



YASHFEEN CARDIAC HOSPITAL™

At. & Po. Viraval, Navsari. 396 445. Phone (H) (02637) 235725

Website : www.yashfeenhospital.in E-mail : info@yashfeenhospital.in
(For Laboratory Reports Only)



Patient Name : BIJAL ROHANKUMAR PATEL Age : 29 Years Sex : F
Ref By Dr. : ON DUTY M.O. Area : Bilimora Date : 24/12/2022
Sample Time : 24/12/2022 10:36 No : 37 Time : 1:56PM

BIOCHEMICAL TEST REPORT

Test	Findings	UOM	Normal Range
S.CREATININE	0.5	mg/dL	M .0.9-1.4 , F. 0.8-1.2
BLOOD UREA NITROGEN	5.9	mg/dL	4.7-23.0
S.URIC ACID	3.0	mg/dL	Male:3.5-7.2, Female:2.6-6.0



Dr. PIYUSH B. CHAUDHARI
M.D. Medicine
Reg. No. G-21518

Remarks

Designed By : Sarita Infotech Pvt. Ltd., Navsari

Yashfeen Cardiac Hospital

Signature
Technician

Thanks for Reference



YASHFEEN CARDIAC HOSPITAL™

At. & Po. Viraval, Navsari. 396 445. Phone (H) (02637) 235725

Website : www.yashfeenhospital.in E-mail : info@yashfeenhospital.in
(For Laboratory Reports Only)



Patient Name : BIJAL ROHANKUMAR PATEL Age : 29 Years Sex : F
Ref By Dr. : ON DUTY M.O. Area : Bilimora Date : 24/12/2022
Sample Time : 24/12/2022 10:36 No : 37 Time : 1:56PM

HAEMOGLOBIN A1 C ESTIMATION

Test	Findings	UOM	Normal Range
Hb A1C	5.8	%	>8 :Action Suggested, 7-8 :Good Control, <7 :Goal, 6-7 :Near Normal Glycemia, <6 :Non-diabetic Level
Technique METHOD - HPLC			
Mean Blood Glucose	118.7	mg/dL	



Dr. PIYUSH B. CHAUDHARI
M.D. Medicine
Reg. No. G-21518

Remarks

Designed By : Sarita Infotech Pvt. Ltd., Navsari

Yashfeen Cardiac Hospital

Signature
Technician

Thanks for Reference



YASHFEEN CARDIAC HOSPITAL™

At. & Po. Viraval, Navsari. 396 445. Phone (H) (02637) 235725

Website : www.yashfeenhospital.in E-mail : info@yashfeenhospital.in
(For Laboratory Reports Only)



Patient Name : BIJAL ROHANKUMAR PATEL

Ref By Dr. : ON DUTY M.O.

Sample Time : 24/12/2022 10:36 No : 37

Age : 29 Years Sex : F

Area : Bilimora

Date : 24/12/2022

Time : 1:56PM

BLOOD GROUP TEST REPORT

Test	Findings	UOM	Normal Range
BLOOD GROUP	" O "	-	-
RH FACTOR	POSITIVE	-	-



Dr. PIYUSH B. CHAUDHARI
M.D. Medicine
Reg. No. G-21518

Remarks

Designed By : Sarita Infotech Pvt. Ltd., Navsari

Yashfeen Cardiac Hospital

Signature

signature

Technician

Thanks for Reference



YASHFEEN CARDIAC HOSPITAL™

At. & Po. Viraval, Navsari. 396 445. Phone (H) (02637) 235725

Website : www.yashfeenhospital.in E-mail : info@yashfeenhospital.in
(For Laboratory Reports Only)



Patient Name : BIJAL ROHANKUMAR PATEL

Age : 29 Years Sex : F

Ref By Dr. : ON DUTY M.O.

Area : Bilimora Date : 24/12/2022

Sample Time : 24/12/2022 10:36 No : 37

Time : 1:56PM

HAEMOGRAM REPORT

Test	Findings	UOM	Normal Range
HAEMOGLOBIN	9.4	gm/dl	M-13.5-17.0 F-11.5-15.5
HAEMOGRAM			
RED BLOOD CELL	5.37	10 ⁶ /μL	3.76 - 5.70
TOTAL LEUCOCYTE COUNT	6800	cells/cumm	4,000-11,000
Differential Count			
Neutrophil	50	%	40-75
Lymphocytes	43	%	20-40
Eosinophil	1	%	1-6
Monocytes	6	%	2-10
Basophils	0	%	0-0
PLATELET COUNT	354000	lacs/cumm	1.5-5.5 Lacs
RBC INDICES			
P.C.V.	30.7	%	M-40-56% F-37-47%
M.C.V.	57.2	cu/microns	76-94
M.C.H.	17.5	pg	27-30
M.C.H.C.	30.7	-	30-35
E.S.R.(1 hour)	10	mm/hr.	M-5-10, F-5-20



Dr. PIYUSH B. CHAUDHARI

M.D. Medicine

Reg. No. G-21518

Signature

Signature

Technician

Remarks

Designed By : Sarita Infotech Pvt. Ltd., Navsari

Yashfeen Cardiac Hospital

Thanks for Reference



YASHFEEN CARDIAC HOSPITALTM

MANAGED BY :- YASHFEEN FOUNDATION

VIRAVAL, NAVSARI. 396 445. PHONE : (H) (02637) 235725

Website : www.yashfeenhospital.in E-mail : info@yashfeenhospital.in



(Regd. No. E / 1390 / Navsari)

2D ECHO CARDIOGRAPHY COLOUR DOPPLER REPORT

Patient Name & No	: BIJAL ROHANKUMAR PATEL CH22038231	Age/Sex	UHID :	: 6352
Doctor	: Mohil Nagad	29/ F	No :	: 6179
Referred By	:		Date :	: 24/12/2022

M-Mode findings

LVIDd : 41mm
 LVIDs : 28mm
 IVSd : 10mm
 PWd : 09mm
 EF : 60%
 Aorta : 20mm
 LA : 30mm

2D Imaging

Aortic Valve : Trileaflet, Peak Gradient 9mmof hg.
 Mitral Valve : Thin, Pliable, Normal Mobility, Normal function
 Tricuspid Valve : Trace TR, RVSP: 20+ RAP
 Pulmonary Valve : Normal

⇒ : All cardiac chambers are normal sized.
 ⇒ : All cardiac valves are normal.
 ⇒ : No regional wall motion abnormality.
 ⇒ : Normal LV systolic function.
 ⇒ : Normal LV diastolic function.
 ⇒ : IAS/IVS intact.
 ⇒ : No obvious clots/ vegetations/ or effusion.
 ⇒ : IVC Normal size.

Doppler Findings

⇒ : No MS/MR, No TS/Trace TR, No AS/AR & No PS/PR
 Mitral inflow Pattern : E > A
 Tissue Doppler Findings : E' > A'

Impression : Normal LVEF: 60%, No RWMA.



Report Prepared By

DR. MOHIL NAGAD
 M.D. (Phy) Dip. Cardiology
 Senior Consultant, Interventional Cardiology
 M.D. (Phy) Dip. Cardiology
 Non-Invasive Cardiologist
 YASHFEEN HOSPITAL, NAVSARI

Designed By : Sarita Infotech Pvt. Ltd., Navsari

YASHFEEN IMAGING & RADIOLOGY DEPARTMENT

MANAGED BY :- YASHFEEN FOUNDATION

VIRAVAL, NAVSARI. 396 445. PHONE : (H) (02637) 235725

Website : www.yashfeenhospital.in E-mail : info@yashfeenhospital.in

Name	BIJAL PATEL	Age	29Y/F
Ref by Dr	SELF	Date	24/12/2022

USG ABDOMEN & PELVIS (SCREENING)(TVS)

Liver appears normal in size & shape with normal echopattern.
No e/o focal or diffuse lesion. IHBR appear normal.
PV and CBD appear normal.

Gall bladder appears distended & normal in shape & size. No e/o calculus or mass seen.
Walls appear normal.

Pancreas appears normal in size and echogenicity. No e/o focal or diffuse lesion.

Spleen appears normal in size and shows normal echopattern. No e/o focal lesion.

Both Kidneys appear normal in size and echopattern. CM Differentiation is preserved.
No e/o calculus or hydronephrosis on either side.
Perirenal spaces appear normal on either side.
Suprarenal regions appear normal on either side. No e/o mass lesion.

Bladder is empty. Adv: Follow up USG with normally distended bladder.

Uterus appears anteverted, normal in size & shows normal echopattern.
Endometrial cavity is empty. ET- 5 mm. No e/o focal or diffuse mass lesion.

Both ovaries appear normal in size & echopattern.
No e/o adnexal mass on either side.

RIF region appears normal.

No e/o ascites.

IMPRESSION:

No significant abnormality detected.



Dr. DHARMESH DESAI

(M.D. Radiology)

Dr. Dharmesh Desai Reg. No. G - 45284

YASHFEEN GROUP OF HOSPITAL

Please contact immediately for any typographical error.

This is only professional opinion, not a final diagnosis. Kindly correlate clinically. Not valid for medicolegal purpose.

YASHFEEN IMAGING & RADIOLOGY DEPARTMENT

MANAGED BY :- YASHFEEN FOUNDATION

VIRAVAL, NAVSARI. 396 445. PHONE : (H) (02637) 235725

Website : www.yashfeenhospital.in E-mail : info@yashfeenhospital.in

Patient's Name:	BIJAL PATEL	Age & Sex:	29Yrs/F
Ref. by Dr.	SELF	Date:	24-12-2022

X RAY CHEST (PA VIEW)

Both lung fields appear normal.

Both hila appear normal.

Both CP angles appear clear.

Cardiac size appears within normal limit.

Both domes of diaphragm appear normal.

Bony thoracic cage appears normal.

IMPRESSION:

- Normal X-ray chest (PA view).



DM
Dr. DHARMESH DESAI
(M.D. Radiology)
Reg. No. G - 45284
MD
YASHFEEN GROUP OF HOSPITAL

Please contact immediately for any typographical error.
This is only professional opinion, not a final diagnosis. Kindly correlate clinically. Not valid for medicolegal purpose.



YASHFEEN CARDIAC HOSPITAL

EYE DEPARTMENT

Chief Complaint :

Double Cheekup

Medical History: DM / HT / Asthama / Allergy / Heart / Thyroid /

Ocular History :

Visual Acuity : *6/9* *6/9*

IOP :

NAME |
 24_DEC_2022 PM 12:23
 NO. 5824
 SN: 4771998
 REF. DATA
 VD: 12.00 CYL: MIX
 <R> S C A
 - 0.25 - 0.75 83
 - 0.25 - 0.75 84
 - 0.25 - 0.75 84
 - 0.25 - 0.75 84
 S. E. - 0.75
 <L> S C A

	RIGHT EYE (PH.....)				LEFT EY			
	Sph.	Cyl.	Axis	V/A	Sph.	Cyl.	Axis	V/A
Distance	<i>/</i>	<i>-0.50</i>	<i>80</i>	<i>6/9</i>	<i>/</i>	<i>-0.50</i>	<i>70</i>	<i>6/9</i>
Near	<i>nc</i>				<i>nb</i>			

Distance/Reading/Bi-Focal/Progressive/Separate Glasses

Sle :



J. Teermark Eye Shop



BIJAL ROHANKUMAR ,
ID:
DOB:
,,
Female ,Unknown
Med.:
Location:
Referring Physician:
Notes:

24-12-2022 12:55:24

Vent. Rate: 78 BPM
PR int: 147 ms
QRS dur: 81 ms
QT/QTc: 380/413 ms
P-R-T axes: 15 71 48
Avg. RR: 765 ms
QTcB: 434 ms
QTcF: 415 ms

SINUS RHYTHM
NORMAL ECG
INTERPRETATION BASED ON A DEFAULT AGE OF 40 YEARS

UNCONFIRMED REPORT
Reviewed by:

Signed by:
Date:

Bijal Patel

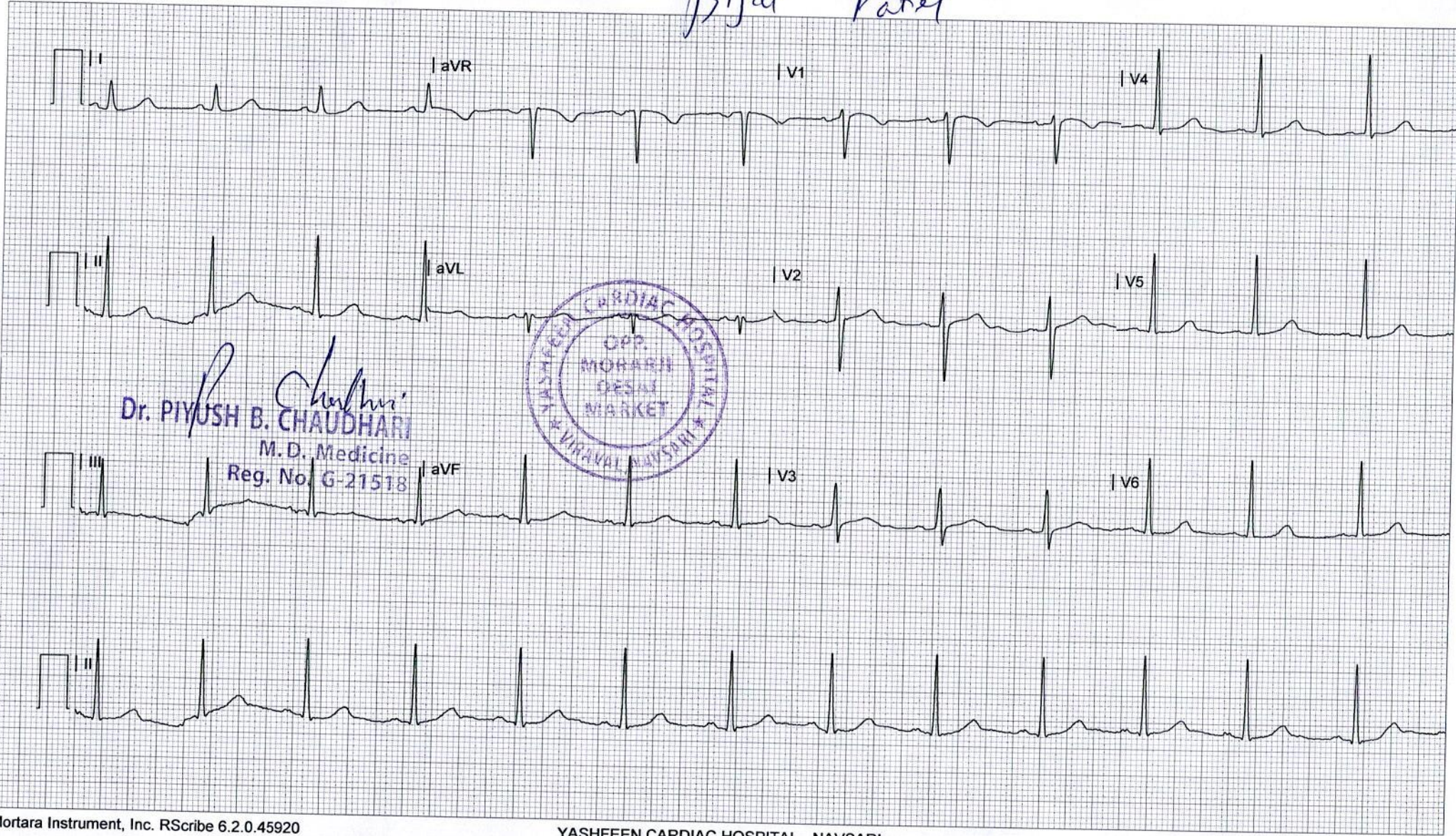

Dr. Piyush B. Chaudhari
Dr. PIYUSH B. CHAUDHARI
M.D. Medicine
Reg. No. G-21518





CH22038231 BIJAL R PATEL 29Y 2412221839 CHEST PA
YASHFEEN GROUP OF HOSPITALS NAVSARI PH:9924047789



 **GPS Map**
Camera Lite

XW6H+RM5, Mahavir Society, Viraval, Gujarat 396445,
India

Latitude
20.9619854°

Longitude
72.9291709°

Local 02:10:50 PM
GMT 08:40:50 AM

Altitude 15.27 meters
Saturday, 24.12.2022