

LETTER OF APPROVAL / RECOMMENDATION

To,

The Coordinator,
Mediwheel (Arcofemi Healthcare Limited)
Helpline number: 011- 41195959

Dear Sir / Madam,

Sub: Annual Health Checkup for the employees of Bank of Baroda

This is to inform you that the following employee wishes to avail the facility of Cashless Annual Health Checkup provided by you in terms of our agreement.

PARTICULARS	EMPLOYEE DETAILS
NAME	MR. KUMAR GOKUL
EC NO.	182883
DESIGNATION	SINGLE WINDOW OPERATOR A
PLACE OF WORK	AIHAR_DB
BIRTHDATE	20-12-1991
PROPOSED DATE OF HEALTH CHECKUP	26-09-2021
BOOKING REFERENCE NO.	21S182883100004604E

This letter of approval / recommendation is valid if submitted along with copy of the Bank of Baroda employee id card. This approval is valid from **23-09-2021** till **31-03-2022** The list of medical tests to be conducted is provided in the annexure to this letter. Please note that the said health checkup is a **cashless facility** as per our tie up arrangement. We request you to attend to the health checkup requirement of our employee and accord your top priority and best resources in this regard. The EC Number and the booking reference number as given in the above table shall be mentioned in the invoice, invariably.

We solicit your co-operation in this regard.

Yours faithfully,

Sd/-

Chief General Manager
HRM Department
Bank of Baroda

(Note: This is a computer generated letter. No Signature required. For any clarification, please contact Mediwheel (Arcofemi Healthcare Limited))



Gokul Kumar



Age / Gender: 29/Male
 Patient ID: CALI0062492122
 Patient Name: Mr.GOKUL KUMAR

Date and Time: 26th Sep 21 10:39 AM

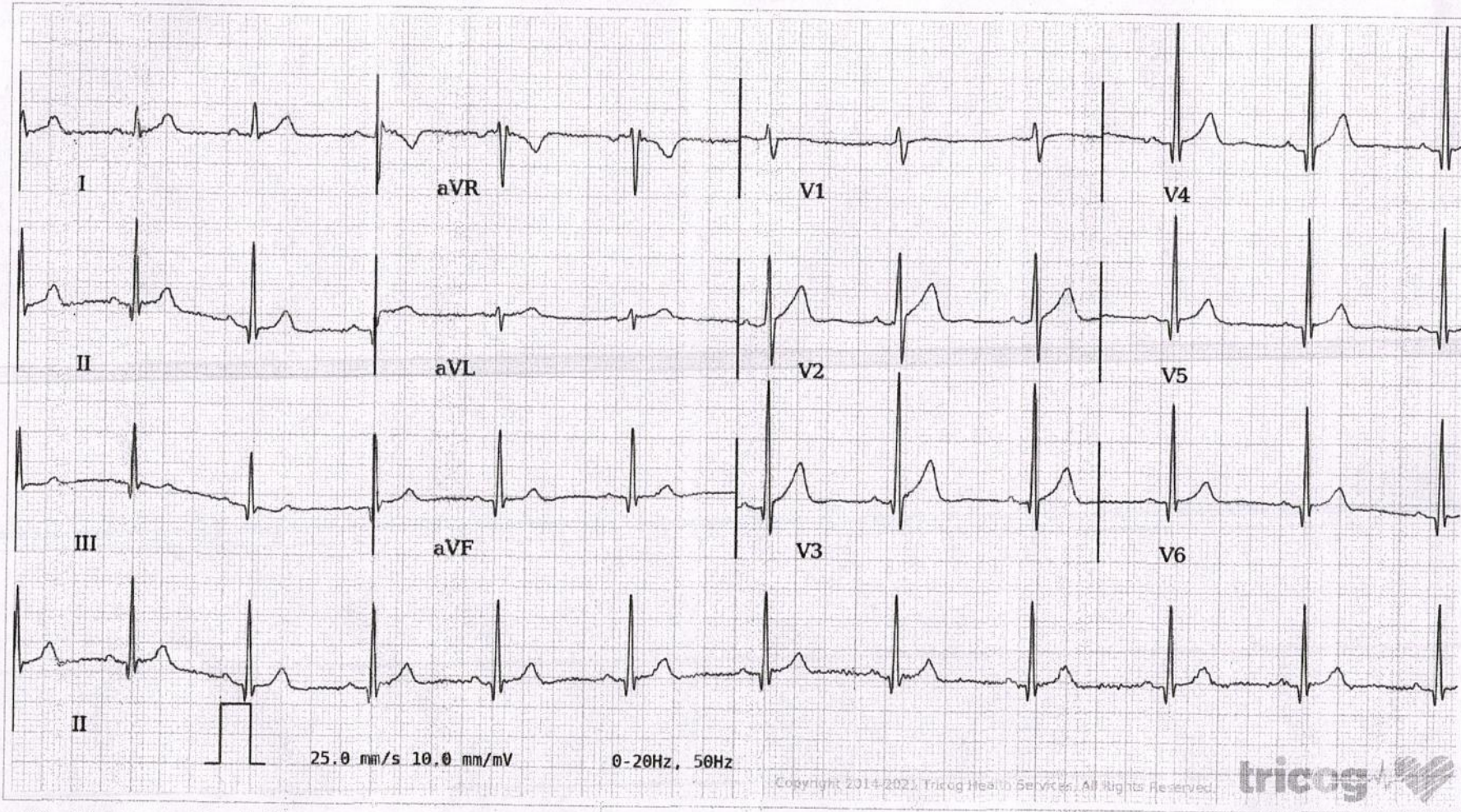

AR: 69 bpm VR: 69 bpm QRSD: 82 ms QT: 358 ms QTc: 383 ms PRI: 134 ms P-R-T: 42° 71° 33°

ECG Within Normal Limits: Sinus Rhythm, Normal Axis. Please correlate clinically.

AUTHORIZED BY

Charit

Dr. Charit
 MD, DM: Cardiology

63382

REPORTED BY

Kanjiv. A. Nit

Dr Vishwanath. A

Disclaimer: Analysis in this report is based on ECG alone and should only be used as an adjunct to clinical history, symptoms and results of other invasive and non-invasive tests and must be interpreted by a qualified physician.